

Peregrine **ServiceCenter**

---

# Work Management

Release 6

© Copyright 2004 Peregrine Systems, Inc.

PLEASE READ THE FOLLOWING MESSAGE CAREFULLY BEFORE INSTALLING AND USING THIS PRODUCT. THIS PRODUCT IS COPYRIGHTED PROPRIETARY MATERIAL OF PEREGRINE SYSTEMS, INC. ("PEREGRINE"). YOU ACKNOWLEDGE AND AGREE THAT YOUR USE OF THIS PRODUCT IS SUBJECT TO THE SOFTWARE LICENSE AGREEMENT BETWEEN YOU AND PEREGRINE. BY INSTALLING OR USING THIS PRODUCT, YOU INDICATE ACCEPTANCE OF AND AGREE TO BE BOUND BY THE TERMS AND CONDITIONS OF THE SOFTWARE LICENSE AGREEMENT BETWEEN YOU AND PEREGRINE. ANY INSTALLATION, USE, REPRODUCTION OR MODIFICATION OF THIS PRODUCT IN VIOLATION OF THE TERMS OF THE SOFTWARE LICENSE AGREEMENT BETWEEN YOU AND PEREGRINE IS EXPRESSLY PROHIBITED.

Information contained in this document is proprietary to Peregrine Systems, Incorporated, and may be used or disclosed only with written permission from Peregrine Systems, Inc. This book, or any part thereof, may not be reproduced without the prior written permission of Peregrine Systems, Inc. This document refers to numerous products by their trade names. In most, if not all, cases these designations are claimed as Trademarks or Registered Trademarks by their respective companies.

Peregrine Systems, AssetCenter, AssetCenter Web, BI Portal, Dashboard, Get-It, Get-Services, Get-Resources, Peregrine Mobile, and ServiceCenter are registered trademarks of Peregrine Systems, Inc. or its subsidiaries.

Microsoft, Windows, Windows NT, Windows 2000, SQL Server, and names of other Microsoft products referenced herein are trademarks or registered trademarks of Microsoft Corporation. Oracle is a registered trademark of Oracle Corporation. zlib software copyright © 1995-2004 Jean-loup Gailly and Mark Adler ServiceCenter includes cryptographic software written by Eric A. Young (eay@cryptsoft.com). ServiceCenter includes software written by Tim J. Hudson (tjh@cryptsoft.com). Spell Checker copyright © 1995-2004 Wintertree Software Inc. Smack software copyright © Jive Software, 1998-2004. SVG Viewer, Mozilla JavaScript-C (SpiderMonkey), and Rhino software Copyright © 1998-2004 The Mozilla Organization. OpenSSL software copyright (c) 1998-2004 The OpenSSL Project. All rights reserved. MX4J software copyright © 2001-2004 MX4J Team. All rights reserved. JFreeChart software © 2000-2004, Object Refinery Limited. All rights reserved. JDOM software copyright © 2000 Brett McLaughlin, Jason Hunter. All rights reserved. LDAP, OpenLDAP, Java, and the Netscape Directory SDK Copyright © 1995-2004 Sun Microsystems, Inc. Japanese Morphological Analyzer ©2004 Basis Technology Corp. The Sentry Spelling-Checker Engine Copyright © 2000 Wintertree Software Inc. CoolMenu software copyright © 2001 Thomas Brattli. All rights reserved. Coroutine Software for Java owned by Neva Object Technology, Inc. and is protected by US and international copyright law. Crystal Reports Pro and Crystal RTE software © 2001 Crystal Decisions, Inc., All rights reserved. Eclipse software (c) Copyright (c) 2000, 2004 IBM Corporation and others. All rights reserved. Copyright (C) 2001-2004 Kiran Kaja and Robert A. van Engelen, Genivia inc. All rights reserved. Xtree copyright 2004 Emil A. Eklund. This product includes software developed by the Indiana University Extreme! Lab (<<http://www.extreme.indiana.edu/>>).

Work Management © 2004 Wishbone Systems, Inc. All rights reserved. Wishdesk ©1998 Wishbone Systems Inc.

The information in this document is subject to change without notice and does not represent a commitment on the part of Peregrine Systems, Inc. Contact Peregrine Systems, Inc., Customer Support to verify the date of the latest version of this document. The names of companies and individuals used in the sample database and in examples in the manuals are fictitious and are intended to illustrate the use of the software. Any resemblance to actual companies or individuals, whether past or present, is purely coincidental. If you need technical support for this product, or would like to request documentation for a product for which you are licensed, contact Peregrine Systems, Inc. Customer Support by email at [support@peregrine.com](mailto:support@peregrine.com). If you have comments or suggestions about this documentation, contact Peregrine Systems, Inc. Technical Publications by email at [doc\\_comments@peregrine.com](mailto:doc_comments@peregrine.com). This edition of the document applies to version 6 of the licensed program.

040507

Peregrine Systems, Inc.  
3611 Valley Centre Drive San Diego, CA 92130  
Tel 800.638.5231 or 858.481.5000  
Fax 858.481.1751  
[www.peregrine.com](http://www.peregrine.com)

# Contents

---

	<b>Introducing Work Management . . . . .</b>	<b>9</b>
	Examples . . . . .	10
	Contacting Customer Support . . . . .	10
	Customer Support . . . . .	10
	Documentation Web site . . . . .	10
	Education Services Web site . . . . .	11
<b>Chapter 1</b>	<b>Installing Work Management . . . . .</b>	<b>13</b>
	Installation procedure. . . . .	14
	Configuration . . . . .	15
	Troubleshooting . . . . .	17
<b>Chapter 2</b>	<b>Getting Started . . . . .</b>	<b>19</b>
	Using Work Management . . . . .	20
	Work Management and the Help Desk . . . . .	21
	Accessing Work Management . . . . .	22
	Opening Work Management from the Windows Start menu . . . . .	22
	Opening Work Management from a desktop shortcut . . . . .	22
	Opening Work Management from within ServiceCenter . . . . .	23
	Logging in to Work Management . . . . .	24
	Logging in as an Operator . . . . .	24
	Logging in as a Shared Operator . . . . .	25
	Logging in as a Manager . . . . .	26
	Logging in as a Group Manager . . . . .	27
	Logging in to Microsoft Outlook . . . . .	28

Exiting Work Management . . . . .	29
The Work Management desktop . . . . .	29
The Schedule window. . . . .	30
The Performance Gauges . . . . .	32
The Schedule pane . . . . .	37
Filtering the Schedule Window. . . . .	40
The Task spreadsheet pane . . . . .	40
Work Management menu structure . . . . .	42
The Schedule menu . . . . .	42
The View menu . . . . .	43
The Operations menu . . . . .	45
The Options menu . . . . .	46
The Help menu . . . . .	47
Work Management Timescale configuration . . . . .	48
<b>Chapter 3 Defining Contacts . . . . .</b>	<b>53</b>
Understanding the Work Management database . . . . .	54
Viewing and editing contact records. . . . .	55
Displaying the Contacts list . . . . .	55
Navigating the Contacts Filter list. . . . .	57
Keyboard shortcuts. . . . .	57
Viewing Contact details . . . . .	58
Adding new contacts . . . . .	59
Adding a contact in ServiceCenter . . . . .	59
Viewing the Contacts list . . . . .	60
Refreshing the Contacts list . . . . .	61
Deleting Contacts . . . . .	62
Editing an existing Contact filter list. . . . .	62
Editing in ServiceCenter . . . . .	62
Editing in Work Management . . . . .	63
Filtering the Contacts List . . . . .	64
<b>Chapter 4 Categories . . . . .</b>	<b>67</b>
Viewing categories . . . . .	68
Navigating . . . . .	70
Adding new categories . . . . .	71

	ServiceCenter actions . . . . .	71
	Work Management actions . . . . .	77
	Deleting categories . . . . .	79
	Incident categories . . . . .	79
	Change and Task categories . . . . .	80
	Request categories . . . . .	80
	Editing categories . . . . .	81
	Editing from Work Management . . . . .	81
	Editing from ServiceCenter . . . . .	82
	Refreshing list of Categories in Work Management . . . . .	84
	Updating duration . . . . .	84
	Viewing and defining satisfaction for categories . . . . .	85
	Updating satisfaction values . . . . .	86
<b>Chapter 5</b>	<b>Operators and Managers . . . . .</b>	<b>89</b>
	Viewing and editing operator information . . . . .	90
	Navigating . . . . .	92
	Adding operators and managers . . . . .	93
	Defining managers . . . . .	94
	Assigning resources to a manager. . . . .	95
	Logging in as a manager in Work Management . . . . .	96
	Editing operators in Work Management . . . . .	97
	Deleting operators . . . . .	98
	Refreshing operator list . . . . .	98
	Work Management read only view . . . . .	99
	Assigning Expertise information to an operator. . . . .	100
	Defining operator commitment . . . . .	105
	Viewing operator commitment . . . . .	105
	Creating new operator commitment information . . . . .	107
	Sharing an operator with another manager. . . . .	109
<b>Chapter 6</b>	<b>Interpreting ServiceCenter Record Item Details . . . . .</b>	<b>111</b>
	Understanding ServiceCenter records . . . . .	112
	Posting ServiceCenter records to Work Management . . . . .	113
	Adding Assignment Groups . . . . .	113
	Incidents . . . . .	117

Changes and tasks . . . . .	118
Requests . . . . .	118
Viewing Details in Work Management. . . . .	120
Schedule window . . . . .	120
Filtering ServiceCenter record items . . . . .	122
Task Details dialog box . . . . .	127
Show pages . . . . .	131
Opening New Incidents, Changes, Requests, or Tasks . . . . .	132
Viewing item details in ServiceCenter . . . . .	132
Editing tickets . . . . .	133
Deleting tickets . . . . .	134
Marking tickets as completed . . . . .	134
Assigning tickets to a different Assignment Group. . . . .	134
<b>Chapter 7 Scheduling . . . . .</b>	<b>135</b>
Using Work Management scheduling . . . . .	136
Manual scheduling . . . . .	136
Mailbox method . . . . .	136
Task Details dialog box method . . . . .	139
Rescheduling records . . . . .	142
Scheduling controls. . . . .	143
Show dependency . . . . .	143
Locking tickets . . . . .	144
Establishing Highest Priority. . . . .	145
Unallocating Incident tickets. . . . .	146
Viewing and editing operator details . . . . .	146
Percentage utilization. . . . .	146
Using the Auto Scheduler . . . . .	148
Scheduling criteria . . . . .	149
Configuring the Scheduler. . . . .	152
Fine tuning the schedule . . . . .	153
Refreshing the schedule . . . . .	154
Using compact . . . . .	154
Saving the schedule. . . . .	155
Travel time . . . . .	155
Allocating tasks across commitments . . . . .	159

	Resource sharing . . . . .	161
	Sharing example . . . . .	162
<b>Chapter 8</b>	<b>Creating Custom Configurations . . . . .</b>	<b>165</b>
	Using the Options menu . . . . .	166
	Options menu . . . . .	166
	Customize . . . . .	167
	Taskbar tab . . . . .	168
	Schedule Window tab . . . . .	173
	Others tab . . . . .	178
	User-defined fields . . . . .	181
	Filters . . . . .	184
	Location filters . . . . .	184
	Schedule filters . . . . .	185
	Task filters . . . . .	186
	Contact filters . . . . .	187
<b>Appendix A</b>	<b>Function Reference . . . . .</b>	<b>189</b>
	Administrator functions. . . . .	190
	Create managers . . . . .	190
	Configure each assignment group . . . . .	190
	Mapping priority with status and severity . . . . .	191
	Operator commitment types. . . . .	191
	Define expertise levels for the organization. . . . .	192
	Assign expertise to each operator . . . . .	192
	Estimate effort for each category . . . . .	193
	Finalize color codes for priorities . . . . .	193
	Information box options . . . . .	193
	Threshold definition . . . . .	194
	User-defined fields . . . . .	194
	Integrating with MS Outlook . . . . .	194
	Manager functions . . . . .	195
	View workload . . . . .	195
	Assign Incidents, Changes, Tasks to operators . . . . .	195
	Refresh or save schedule . . . . .	196
	Compact Incident tickets . . . . .	196

	Locking Incident tickets. . . . .	196
	Automatic background scheduling . . . . .	197
	Minimize organizational downtime. . . . .	197
	Team member functions . . . . .	197
	View schedule . . . . .	197
	Define commitments . . . . .	198
	Update ticket status . . . . .	198
	Work on unassigned tickets . . . . .	198
	Filters for contact dialog . . . . .	199
	Spreadsheet defaults . . . . .	199
	Colors in the spreadsheet and mailbox . . . . .	199
	Mailbox sort options . . . . .	199
	Count and utilization columns. . . . .	200
	Keyboard shortcut table. . . . .	200
<b>Appendix B</b>	<b>Microsoft Outlook Integration . . . . .</b>	<b>203</b>
	Using the Outlook calendar with Work Management . . . . .	204
	MS Exchange server and client set up . . . . .	204
	Granting review rights . . . . .	205
<b>Appendix C</b>	<b>Work Management Tables . . . . .</b>	<b>207</b>
	ServiceCenter tables . . . . .	208
	Work Management tables . . . . .	208
	<b>Index. . . . .</b>	<b>211</b>

# Introducing Work Management

The Work Management guide provides the ServiceCenter administrator, manager or user an introduction to and overview of Work Management, and to get them started in its use.

The Work Management guide contains the following chapters:

- *Installing Work Management* on page 13 explains the installation process.
- *Getting Started* on page 19 provides an introduction to the ServiceCenter Work Management application and provides information on how to use Work Management and the component Help system.
- *Defining Contacts* on page 53 provides an introduction to the process of establishing contacts and tying them in with other elements in the ServiceCenter database.
- *Categories* on page 67 provides an introduction to the process of establishing Incident, Change, Request, and Task categories, including tying them in with other elements in the ServiceCenter database.
- *Operators and Managers* on page 89 provides an introduction to the process of establishing system operators, including managers and group managers.
- *Interpreting ServiceCenter Record Item Details* on page 111 provides an introduction to the features of the Incident ticket, Change request, and Request Management quote, and their various views.

- *Scheduling* on page 135 explains Work Management scheduling, including how to schedule, reschedule, lock, and unallocate Incident tickets, Change requests, Request quotes, and their associated tasks as well as explaining autoschedule functionality.
- *Creating Custom Configurations* on page 165 discusses the various customization options and procedures for tailoring your Work Management environment to fit your specific business needs.
- *Function Reference* on page 189 provides a quick overview of various key functions or processes used during the standard implementation of Work Management and ServiceCenter.
- *Microsoft Outlook Integration* on page 203 explains how to load appointments for all operators belonging to a manager from the Microsoft Outlook calendar into the Work Management Schedule window.

## Examples

The sample windows and the examples included in this guide are for illustration only, and may differ from those at your site.

## Contacting Customer Support

For further information and assistance with this release, you can download documentation or schedule training.

## Customer Support

For further information and assistance, contact Peregrine Systems Customer Support at [support.peregrine.com](http://support.peregrine.com).

If the KnowledgeBase does not contain an article that addresses your concerns, you can search for information by product; search discussion forums; and search for product downloads.

## Documentation Web site

For a complete listing of current ServiceCenter documentation, see the Documentation pages on the Peregrine Customer Support Web.

You can view PDF files, including release notes using Adobe Reader™, which is available at [www.adobe.com](http://www.adobe.com).

## Education Services Web site

Peregrine Systems offers classroom training anywhere in the world, as well as “at your desk” training via the Internet. For a complete listing of Peregrine’s training courses, see [www.peregrine.com/education](http://www.peregrine.com/education). You can also contact Peregrine Systems Education Services at +1 858.794.5009.

# 1 Installing Work Management

---

## CHAPTER

This chapter describes the Work Management installation and configuration process for a ServiceCenter administrator or implementer.

Read this chapter for information about:

- *Installation procedure* on page 14
- *Configuration* on page 15
- *Troubleshooting* on page 17

# Installation procedure

The ServiceCenter installation may include some updated shared files from Microsoft. The screens inform you as these files are copied. You may be prompted to restart Windows at the end of the installation.

## To install Work Management

- ▶ Follow the instructions in the *Installation Guide* for installing ServiceCenter, using the instructions for a custom installation.
- 1 When the **Select Components** dialog box appears, select **Work Management**.
- 2 Do not clear any other checked components or you will uninstall them.
- 3 Continue following the directions in the *Installation Guide* until the Custom installation is complete.

Prior to using Work Management, you must activate the triggers in the following table that, by default, are inactive in the out-of-box installation. They call `trigger.build.work`.

## To activate the triggers

- 1 From the ServiceCenter main menu, click **Toolkit > Database Manager**.
- 2 In the File field, type `triggers` and click search.
- 3 Find the following trigger records:
 

<code>after.cm3r.add</code>	<code>after.ocml.update</code>
<code>after.cm3r.update</code>	<code>after.ocmq.add</code>
<code>after.cm3t.add</code>	<code>after.ocmq.update</code>
<code>after.cm3t.update</code>	<code>after.probsummary.add2</code>
<code>after.ocml.add</code>	<code>after.probsummary.update2</code>
- 4 Change the table from `xxxxDISABLED` to `xxxx`, where `xxxx` is the table name. For example, change table `cm3rDISABLED` to table `cm3r`.
- 5 Save the records.

# Configuration

If you have a previous installation of Work Management on this computer, it may be necessary to configure the ODBC driver so that it points to the correct ServiceCenter P4 database.

On Windows 2000 systems, the default path is: **Start > Settings > Control Panel > Administrative Tools > Data Sources(ODBC)**. Select **WorkMgmt32** and click **Configure**. Point the driver to the same P4 database as the SC express client, by filling in the **Server.Port** field.

## To change the server port

- 1 From the Windows main menu, click **Start > Settings > Control Panel > Administrative Tools > Data Sources(ODBC)**.
- 2 Double-click **WorkMgmt32** to open the Wishbone-P4 ODBC Data Source Setup dialog box.

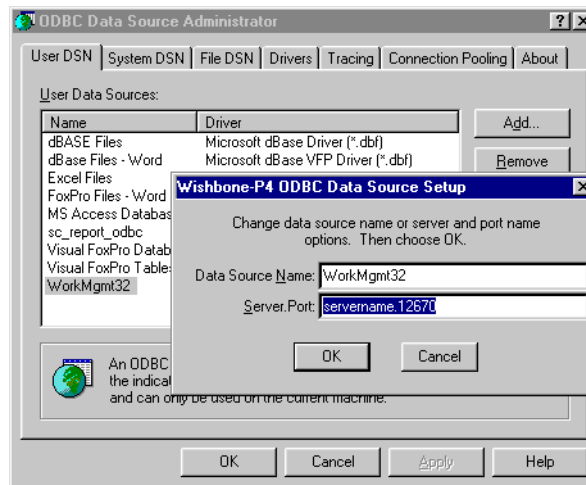

- 3 Enter the correct server port in the **Server.Port** text box.
  - a Right-click the ServiceCenter Client Icon on the desktop. This should be a client that points to the server you wish to use, (most likely the one you just installed.)
  - b Select Properties from the menu that appears.

- c Select the Shortcut tab.

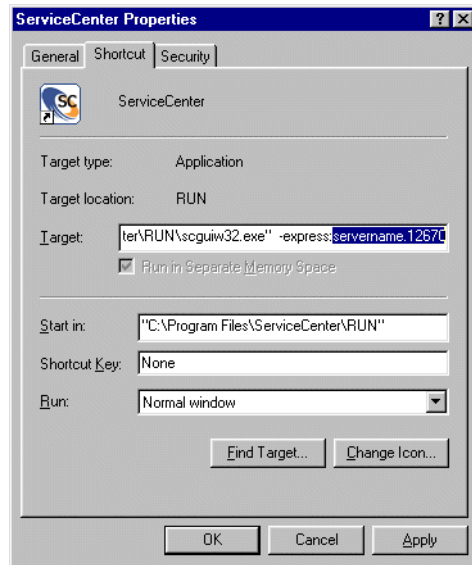

- d Copy the server and port from the Target text box, and paste it into the Server.Port text box.
  - e Click OK.
- 4 Reboot the computer.

# Troubleshooting

If you are having problems getting Work Management to work properly, you can use the trace function to try to detect the error.

## To get a trace file

- 1 Open `WorkMgmt32.ini` in the Windows or the Winnt directory.
- 2 On the third line, change `Trace= 0` to `Trace = 1`.
- 3 Save and exit.
- 4 Run Work Management until the error occurs.  
The file `wmtrace.out` is created at the path specified in the `Path= WorkMgmt32.ini` parameter. By default, this is `C:\`.
- 5 Open `WorkMgmt32.ini` in the Windows or the Winnt directory.
- 6 On the third line, change `Trace= 1` to `Trace = 0`.
- 7 Save and exit.
- 8 Using a text editor, open `wmtrace.out`.
- 9 Examine the end of it for a clue to determine where the problem occurred.
- 10 Search for **error** in the file.
- 11 Exit without saving.

**Note:** Send the trace file `wmtrace.out` to Customer Support.

# 2 Getting Started

## CHAPTER

This chapter is an overview of Work Management to the ServiceCenter administrator, manager or user. It provides an introduction to the Work Management application, and information about using Work Management and the component Help system.

Read this chapter for information about:

- *Using Work Management* on page 20
- *Work Management and the Help Desk* on page 21
- *Accessing Work Management* on page 22
- *Logging in to Work Management* on page 24
- *Exiting Work Management* on page 29
- *The Work Management desktop* on page 29
- *The Schedule window* on page 30
- *Work Management menu structure* on page 42
- *Work Management Timescale configuration* on page 48

# Using Work Management

Work Management manages a Help Desk system through comprehensive scheduling, tracking, and reporting functions. It is designed for organizations seeking to improve organizational productivity by decreasing downtime, improving operator utilization, and enhancing Help Desk efficiency.

A central issue for Help Desks becomes scheduling — assigning Incidents tickets, Change requests, Request quotes, and their associated tasks to the right Operator to be performed in the right sequence. Sequencing the Incidents tickets, Change requests, Request quotes, and their associated tasks ultimately determines how long contacts are kept waiting, as well as the overall organizational downtime.

One example is a Help Desk department with eight support analysts, who are resolving computer hardware and software incidents for 1000 users. At any given time, there are hundreds of Incidents tickets, Change requests, Request quotes, and their associated tasks reported by users waiting in the queue to be resolved.

The automatic scheduler in Work Management schedules Incidents tickets, Change requests, Request quotes, and their associated tasks in the most efficient sequence possible so that organizational downtime is minimized. Work Management makes assignments to the support Operators according to their expertise and availability.

Once the Operator is allocated an Incident, Change, Request, or Task, you can periodically report the status of the item, so at any given time the current status of the Incident, Change, Request, or Task is maintained. Access to the history of how different types of Incidents tickets, Change requests, Request quotes, and their associated tasks were resolved in the past and the history of the contact is also provided to help the Operators address incidents.

Work Management is built on a relational database using ODBC. Reporting capabilities are built into the system with a set of pre-defined reports that measure Help Desk performance, volume, tracking, and so on. You can create any number of Custom reports using Crystal Reports and attach them to Work Management. In addition, importing data into the system or exporting out to an external system is completely open.

# Work Management and the Help Desk

The initial function of a Help Desk is to record a request for technical assistance (Incident, Change, Request, or Task). Help Desk personnel may enter this information during a call or they may enter it later from a message left by the contact.

Most organizations strive to resolve the Incident quickly and remotely, using front-line support, possibly with guidance from the many incident resolution knowledge bases available in the marketplace. Work Management users can for instance, utilize the ServiceCenter Knowledge Base resources.

If the incident requires follow-up or a visit to the contact, Work Management refers to this as an Incident. An Incident needs to be scheduled in order to close the call. The Incident should be properly identified and classified so the appropriate technical staff can respond.

The Help Desk environment is constantly changing as new Incident tickets come in and older Incident tickets remain scheduled and are yet to be completed. Since all Incident tickets are not equal in terms of urgency and priority, the current state of the Help Desk must be constantly managed based on a variety of criteria.

As the Help Desk and technical support team resolve contact Incidents, metrics on such issues as call volume and response time are being maintained and made accessible for analysis and decision support.

Work Management provides two modules for supporting the functions specified above:

- Work Management shows the current state of the Help Desk in both graphical and table-based presentations. The Help Desk manager can coordinate outstanding Incidents by assigning them to technicians. This function is accomplished manually using a drag and drop interface, or it is done automatically by the system.
- The automatic scheduling of Incident tickets, and some of the manually assigned Incident tickets, abide by certain rules established by the manager. Issues such as priority, required expertise, responsiveness, existing scheduled Incident tickets, and workload distribution goals can all be modeled to provide optimum results when scheduling. The Operators to whom the Incident tickets are assigned are immediately notified, and they can view any changes made to their existing schedule.

# Accessing Work Management

To start Work Management, point the ODBC driver to the appropriate ServiceCenter P4 database. You may need to configure the ODBC driver so that it points to the correct ServiceCenter P4 database. For more information, see *Configuration* on page 15.

---

**Important:** The ServiceCenter Server must be running before Work Management is started. The ServiceCenter Client must be started before ServiceCenter data, such as Incident tickets can be accessed.

---

There are three ways to start Work Management:

- *Opening Work Management from the Windows Start menu* on page 22.
- *Opening Work Management from a desktop shortcut* on page 22.
- *Opening Work Management from within ServiceCenter* on page 23.

## Opening Work Management from the Windows Start menu

To open Work Management from the Windows Start menu

- ▶ From the Windows Start menu, select **Programs > Work Management > Work Management**.

## Opening Work Management from a desktop shortcut

To open Work Management from the desktop, you must first create a desktop shortcut.

To create a shortcut

- 1 Right-click your mouse on the desktop.
- 2 Click **New > Shortcut**.
- 3 At the **Create Shortcut** dialog, type the path to the Work Management executable file on your computer, or use the **Browse** button to navigate to the location. The default path is:  
  
C:\Program Files\Peregrine Systems\Work Management\System\WDMManager32.exe
- 4 Select **WDMManager32.exe** and click **Open**.
- 5 Click **Next** to continue.

- 6 Type a name for the shortcut, such as Work Management.
- 7 Click Finish to create the shortcut and place it on the desktop.

### To open Work Management from the Windows desktop

- ▶ Double-click the Work Management shortcut.

## Opening Work Management from within ServiceCenter

A Work Management link is located on the ServiceCenter administrator main menu.

### To open Work Management from within ServiceCenter

- 1 From the ServiceCenter main menu, click **Services > Work Management**.

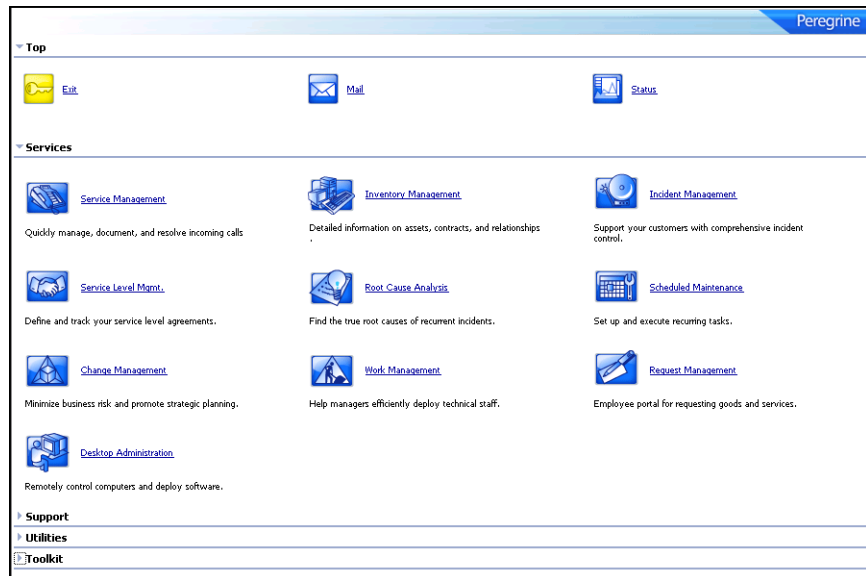

# Logging in to Work Management

There are several ways to log in to Work Management:

- *Logging in as an Operator* on page 24
- *Logging in as a Shared Operator* on page 25
- *Logging in as a Manager* on page 26
- *Logging in as a Group Manager* on page 27
- *Logging in to Microsoft Outlook* on page 28

## Logging in as an Operator

To log in as an operator

- 1 From the Windows Start menu, click **Start > Programs > Work Management > Work Management** to open the Login window.

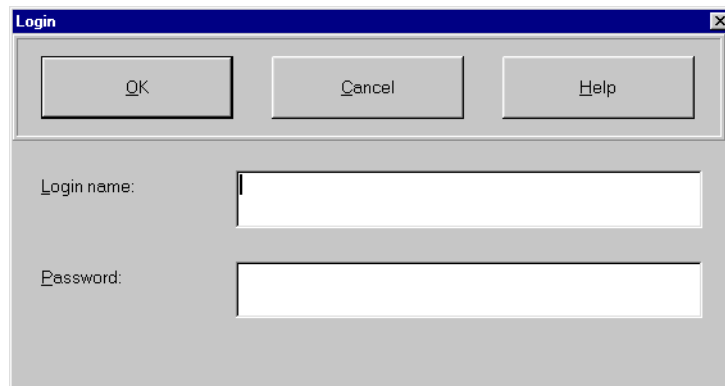

- 2 Enter your login name and password, both should be the same as those used for ServiceCenter.
- 3 Click OK.

Work Management opens and the Incidents tickets, Change requests, Request quotes, and their associated tasks that have been scheduled to you appear in the Schedule window.

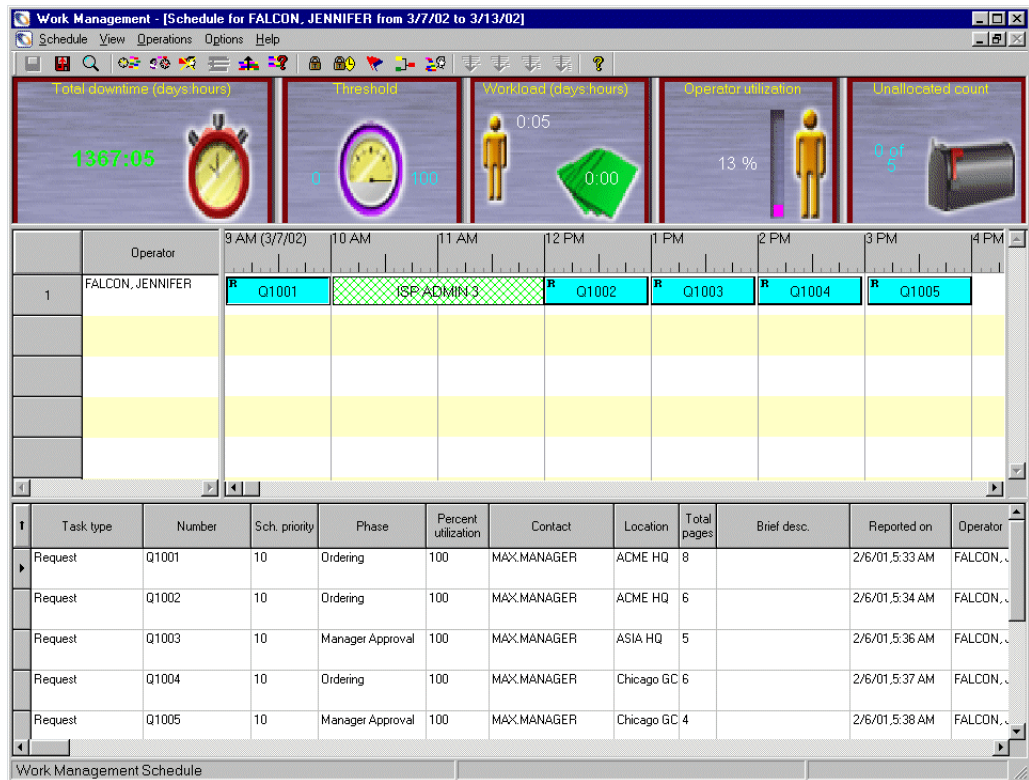

## Logging in as a Shared Operator

Shared operators have more than one manager assigning tasks to them.

### To log in as a shared operator

- 1 From the Windows Start menu, click **Start > Programs > Work Management > Work Management** to open the Login window.
- 2 Enter your login name and password, both should be the same as those used for ServiceCenter.
- 3 Click **OK**.

Work Management opens and the Manager List dialog opens. The list of schedules you are able to view is based on the list of managers to which you are assigned and with whom you are shared.

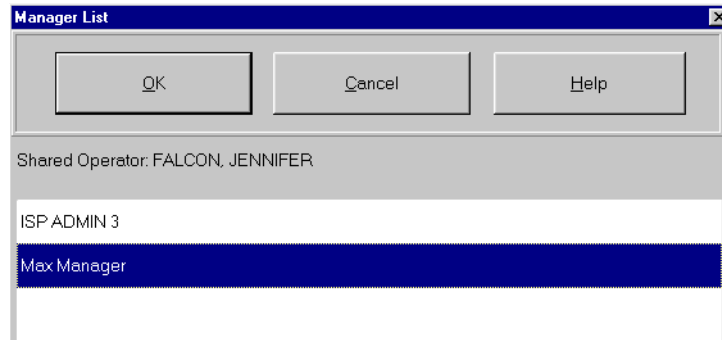

- 4 Highlight the manager's schedule upon which you wish to work and click OK.

When logging in as an operator, the schedule for only that operator is displayed.

- 5 You can also double-click a manager's name in the Manager List, to open the schedule assigned to you.

## Logging in as a Manager

Managers schedule tasks for operators and shared operators. Managers are not able to view or edit the schedules of other managers.

### To log in as a Manager

- 1 From the Windows Start menu, click **Start > Programs > Work Management > Work Management** to open the Login window.
- 2 Enter your login name and password, both should be the same as those used for ServiceCenter.
- 3 Click OK. Work Management opens, and the schedule defined for your set of assigned operators, Incidents tickets, Change requests, Request quotes, and their associated tasks is displayed.

**Note:** The login names for all users must be defined in the ServiceCenter *operator* file before-hand. You do not have the ability to change the password associated with your login name from Work Management.

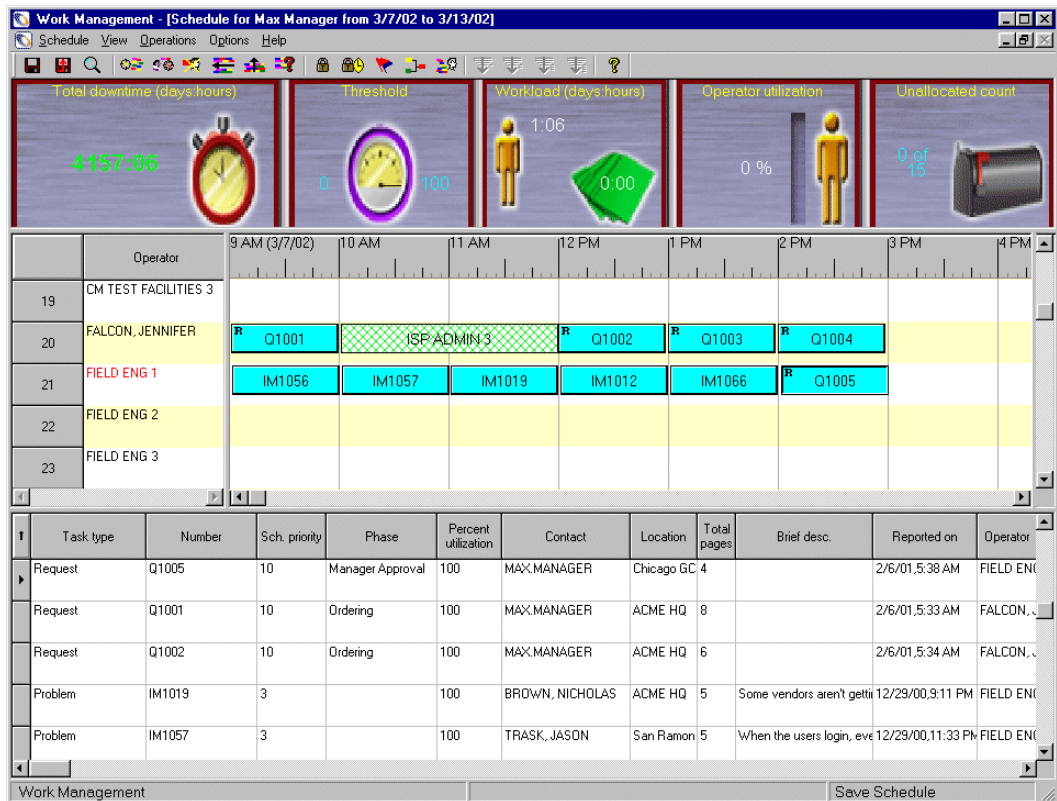

## Logging in as a Group Manager

Group managers view and edit the schedule of at least one manager.

### To login as a group manager

- 1 From the Windows Start menu, click **Start > Programs > Work Management > Work Management** to open the Login window.
- 2 Enter your login name and password, both should be the same as those used for ServiceCenter.
- 3 Click **OK**.

Work Management opens and The Manager List dialog opens. The list of schedules you are able to view is based on the list of managers assigned to you. For more information, see *Defining managers* on page 94.

- 4 To open a schedule in Work Management, select the manager whose schedule you wish to view.
- 5 Do one of the following:
  - Click OK on the **Manager List** dialog to open Work Management.
  - Double-click a manager's name in the **Manager List** dialog to open that manager's schedule.

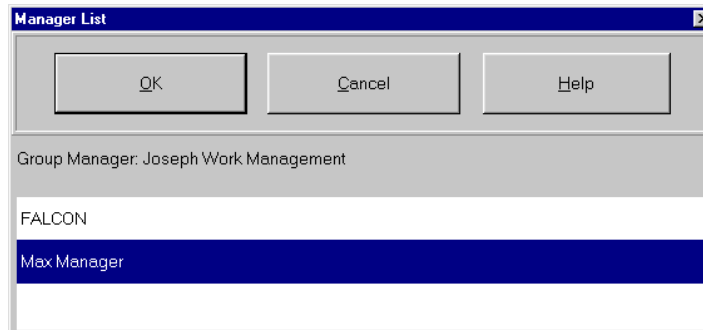

- 6 If you wish to shift the view from one manager's schedule to another, you must exit and login again. Then select a different manager from the **Manager List** dialog box.

## Logging in to Microsoft Outlook

If your Work Management user name and MS Outlook profile name are the same, you are automatically logged in to MS Outlook when you login to Work Management. This allows all scheduled obligations from your MS Outlook calendar to be displayed in Work Management, and prevents the scheduling of any Incidents, Changes, Requests, or Tasks during times when you have defined previous obligations. For more information, see *Microsoft Outlook Integration* on page 203.

If your Work Management user name and MS Outlook profile name are different, Work Management may display this message at login: **The profile name is not valid. Enter a valid profile name.**

### To select a profile name

1 Click **OK**.

The system displays the MS Outlook **Choose Profile** dialog with User profiles.

2 Select your profile name from the list.

3 Click **OK**.

4 Click **Cancel** if you do not want MS Outlook appointments and events to display in your Schedule window.

## Exiting Work Management

### To log out of Work Management

1 Pull down the **Schedule** menu.

2 Do one of the following:

- Select the **Exit** option.

- Exit a session by pressing **Alt-F4**.

- Double-click the ServiceCenter icon in the top left corner of the Work Management Home screen, and select the **Close** option from the menu which appears.

If you have made any changes to the schedule and have not saved them, you will be prompted to save the changes prior to exiting Work Management.

## The Work Management desktop

Work Management manages a changing body of outstanding Incidents, Changes, and their Tasks and other issues using five key metrics. Each of these metrics is displayed in a gauge on the main menu screen.

Work Management makes assignments of Incidents tickets, Change requests, Request quotes, and their associated tasks to operators in a way that balances and blends one or more of these metrics to achieve organizational goals.

By default, the system minimizes the total downtime to contacts and optimizes the operator utilization, while keeping track of the other metrics. The manager can then assess the impact of alternative assignments on the four metrics. These rules of responsiveness can be captured and finely tuned to achieve the highest efficiency and result.

## The Schedule window

The main window displayed by Work Management is called the Schedule window.

The main function of the Schedule window is to enable you to:

- View the current status of your Help Desk.
- Schedule your Incidents tickets, Change requests, Request quotes, and their associated tasks.
- Analyze the performance of your Help Desk.

Work Management shows the status of the Help Desk in terms of these specific performance metric: *Total Downtime/Response Time*, *Threshold/Satisfaction*, *Operator Utilization*, *Workload*, and *Unallocated Incidents*. The gauges displaying these metrics are updated in real-time and change as modifications are made to the schedule.

*Total Downtime* and *Threshold/Satisfaction* are customer-oriented. They indicate customer satisfaction.

*Operator Utilization*, *Workload*, and *Unallocated Incidents* are organization oriented. They indicate the workload level and efficiency of operator utilization.

At the top of the Schedule window, below the menu bar, are five performance gauges. These gauges track the total downtime or response time of the current schedule (as specified using the **Customize...** option from the **Options** menu), the customer satisfaction, the workload, the operator utilization rate, and the number of unscheduled Incidents tickets, Change requests, Request quotes, and their associated tasks waiting in the system. For more information, see *The Performance Gauges* on page 32.

Below the performance gauges is the *Schedule pane*. This lists the operator names assigned to the logged-in manager. It also displays the scheduled Incident tickets across the given time scale. The time scale is divided into hourly (or user defined) segments. Only those Incident tickets associated with the manager's assignment group(s) will be displayed.

- Use the scroll bars to slide back and forth along the time scale to view all assigned Incident tickets for the given period.

The **Count** column to the right of the time scale shows the outstanding (incomplete) Incidents tickets, Change requests, Request quotes, and their associated tasks for each Operator. The **Utilization** column shows the operator utilization rates for the selected time scale.

- Click the **right mouse button** and select the column(s) to be displayed in the Schedule window.

**Note:** You must select at least one column.

For more information, see *The Schedule pane* on page 37.

At the bottom of the Schedule window is the *Spreadsheet pane*. This is a read-only spreadsheet, divided into columns that contain the details of each Incident, Change, Request, and Task in the system. For more information, see *The Task spreadsheet pane* on page 40.

Performance Metric Gauges    Schedule Pane    Spreadsheet Pane

Task type	Number	Sch. priority	Phase	Percent utilization	Contact	Location	Total pages	Brief desc.	Reported on	Operator	Category	Assignment	Status	Priority
Change	20	3	SecApproval	100	CONTACT_LINKNOVN		1	Add account for new emp	3/9/01 7:37 PM	HELPOESK, BOB	change-Security		pending	3
Task	7	3	HW remove	100	MAXMANAGER	BLDG2	2		3/9/01 6:53 PM	HELPOESK, BOB	task-HW remove		approved	3
Task	8	3	HW deploy	100	MAXMANAGER	BLDG2	1		3/9/01 6:55 PM	HELPOESK, BOB	task-HW deploy		approved	3
Problem	IM1012	4		100	JENKINS, CAROL	Hurstville	7	Client tried to set up cate	12/29/00 6:37 PM	SUPERTECH	problem-business	SYSTEMS SUPPORT	updated	4
Problem	IM1019	3		100	BROWN, NICHOLAS	ACME HQ	7	Some vendors aren't getti	12/29/00 9:11 PM	SUPERTECH	problem-other	SERVICE MANAGEMENT	updated	3
Problem	IM1056	3		100	KENTNER, JAMES	Chicago GC	5	Users would get logged o	12/29/00 11:30 PM	SUPERTECH	problem-network	DUTYMANAGER	updated	3
Problem	IM1057	3		100	TRASK, JASON	San Ramon	7	When the users login, eve	12/29/00 11:33 PM	SUPERTECH	problem-network	SYSTEMS SUPPORT	updated	3
Problem	IM1066	4		100	HENNESEY, DAVID	BLDG2	7	Client cannot login to sp	12/29/00 11:51 PM	SUPERTECH	problem-business	SYSTEMS SUPPORT	updated	4
Request	Q1001	10	Ordering		MAXMANAGER	ACME HQ	11		2/6/01 5:33 AM	FALCON, JENNIFER	request-customer		approved	

## The Performance Gauges

### Total Downtime/Response time

The first gauge displays either the downtime or response time of the schedule, according to what you select in the Customize dialog box, reached through the **Customize...** option in the **Options** menu.

For more information, see *Gauge panel* on page 174. The display format is *days:hours*. Response Time is never displayed when Total Downtime is, and vice versa. The label of this gauge changes to reflect the selected measurement.

**Total Downtime** is a measure of the amount of time contacts wait until their Incidents tickets, Change requests, Request quotes, and their associated tasks are resolved. This measure can be monitored to choose the assignment group for the best responsiveness. Total downtime is calculated by summing the downtime for all of the Incidents tickets, Change requests, Request quotes, and their associated tasks in the schedule.

**Response Time** is the average time of all unallocated Incident tickets in the schedule and mailbox. Response time is an average calculated by dividing the total response time for all Incidents tickets, Change requests, Request quotes, and their associated tasks by the number of Incidents tickets, Change requests, Request quotes, and their associated tasks in the schedule.

For calculation purposes, Incidents tickets, Change requests, Request quotes, and their associated tasks in the mailbox are assumed to be scheduled at the current time.

## Threshold/Satisfaction

The second gauge shows either the Threshold or Satisfaction.

Incidents tickets, Change requests, Request quotes, and their associated tasks that have a downtime greater than the **Threshold downtime** value as a percentage of the total number of items in the Schedule window. The **Threshold downtime** value can be set from the Customize dialog box, reached through the **Customize...** option in the **Options** menu. For more information, see *Gauge panel* on page 174.

**Threshold** shows (in percentage terms) the ratio of Incidents tickets, Change requests, Request quotes, and their associated tasks which have a downtime value greater than the Overall downtime threshold value, versus the total number of items in the schedule and the mailbox. The Overall downtime threshold can be defined using the Customize option from the Options menu.

**Satisfaction** is the average customer satisfaction associated with the current schedule in the scale 1 to 10. This value is calculated from all the Incidents tickets, Change requests, Request quotes, and their associated tasks in the Schedule window and the mailbox, using the Satisfaction values defined in the Category dialog box. If no satisfaction values are entered into the system, Work Management retains a value of *10*, the highest satisfaction rating, for all Incident categories. Any category without a satisfaction definition automatically defaults to *10* as well.

## Workload

The third gauge indicates the workload of the incomplete Incidents tickets, Change requests, Request quotes, and their associated tasks.

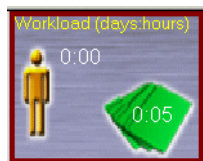

It is calculated as the sum of the durations of all the incomplete Incidents tickets, Change requests, Request quotes, and their associated tasks that have been scheduled and all Incidents tickets, Change requests, Request quotes, and their associated tasks from the mailbox. The duration of the Incidents tickets, Change requests, Request quotes, and their associated tasks in the mailbox is assumed to be the default duration for that category as given in the Category dialog.

Workload is an internal measure that gives the total workload of the Incidents tickets, Change requests, Request quotes, and their associated tasks. It is calculated as the sum of the durations of all the incomplete Incidents tickets, Change requests, Request quotes, and their associated tasks that have been scheduled and all Incidents tickets, Change requests, Request quotes, and their associated tasks from the mailbox. The duration of the items in the mailbox is assumed to be the default duration for that category as given in the Category dialog box.

## Operator Utilization

The fourth gauge indicates the operator utilization for the selected time scale.

This utilization percentage pertains to those operators listed at the left of the Schedule window. The utilization is calculated by comparing the amount of time each operator is scheduled to spend resolving Incidents, Changes, Requests, or Tasks over a given time period. For example, if an operator spends 7 out of 8 hours resolving assigned items, the utilization rate for that period will be 88%. If the time scale were two days, and if no additional Incidents, Changes, Requests, or Tasks were scheduled for the following day, then the utilization rate would drop to 44%.

Factors that affect operator utilization are the number of Incidents tickets, Change requests, Request quotes, and their associated tasks in the schedule and the length of the time scale or the availability of the operator. Provides an internal measure. It is more important to the Help Desk than the contact, displaying the degree to which a Help Desk effectively utilizes its technical or

related support staff (operators). This metric allows managers to schedule Incidents tickets, Change requests, Request quotes, and their associated tasks with target operator utilization in mind. Skill levels can be specified if desired to allow for even more sophisticated deployment.

### Unallocated Count/Mailbox

The fifth gauge shows the number of unallocated Incidents tickets, Change requests, Request quotes, and their associated tasks waiting to be scheduled against the total number of incomplete Incidents tickets, Change requests, Request quotes, and their associated tasks in the schedule.

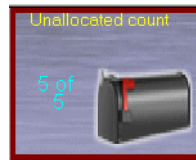

Incidents tickets, Change requests, Request quotes, and their associated tasks that have been entered into the system, but remain unscheduled, are considered *unallocated*. This includes items that were removed from the schedule by selecting **Unallocate** from the **Operations** menu. (Also referred to as the *Mailbox*) lists all Incidents tickets, Change requests, Request quotes, and their associated tasks (quotes) in the queue currently open. The number of unallocated (unassigned) Incidents tickets, Change requests, Request quotes, and their associated tasks is stated versus the number of total items.

### Mailbox Dialog Box

**To display current unallocated Incidents tickets, Change requests, Request quotes, and their associated tasks**

- 1 Click the **Unallocated count** (*mailbox*) gauge.

The mailbox dialog box displays a list of unscheduled Incidents tickets, Change requests, Request quotes, and their associated tasks (those not assigned to an operator).

The mailbox lists the number, contact, and category for each item.

Number	Contact	Category
IM1012	JENKINS, CAROL	problem-business a...
IM1019	BROWN, NICHOLAS	problem-other
IM1056	KENTNER, JAMES	problem-network
IM1057	TRASK, JASON	problem-network
IM1066	HENNESEY, DAVID	problem-business a...
Q1001	MAX.MANAGER	request-customer
Q1002	MAX.MANAGER	request-customer
Q1003	MAX.MANAGER	request-customer
Q1003-001	MAX.MANAGER	line item-Software In...
Q1003-002	MAX.MANAGER	line item-Software In...
Q1004	MAX.MANAGER	request-customer
Q1005	MAX.MANAGER	request-customer
7	MAX.MANAGER	task-HW remove
8	MAX.MANAGER	task-HW deploy
20	CONTACT_UNKN...	change-Security

- 2 Unallocated items are sorted by descending order of age by default.

To change the sort order:

- a Click the right-mouse button on the Mailbox dialog box.
- b Select either **Sort by Age** or **Sort by Priority**.
- c Select either *Ascending* or *Descending* order.

- 3 Double-click any item listed in the mailbox.

The standard ServiceCenter Details screen is displayed in a separate window.

The Incident, Change, Request, or Task Details screen provides more information on the nature of the item, the contact who reported it, and any resolutions used in the past to handle similar Incidents, Changes, Requests, or Tasks.

- 4 To close the window, click **Back**. For more information, see *Additional record details on page 121*.

## The Schedule pane

### Operator list column

The operator list column displays the operators assigned to the manager currently logged in. The operators are listed and sorted alphabetically by name, either first or last, according to how they were entered into the system.

## Schedule column

The Schedule column displays the assigned Incidents tickets, Change requests, Request quotes, and their associated tasks for each operator. The following example shows how the items are presented as bars, color coded to denote priority level and status (incomplete or complete). The color values and captions are modified through the Customize dialog box, reached through the **Customize...** option in the **Options** menu. For more information, see *Colors* on page 171.

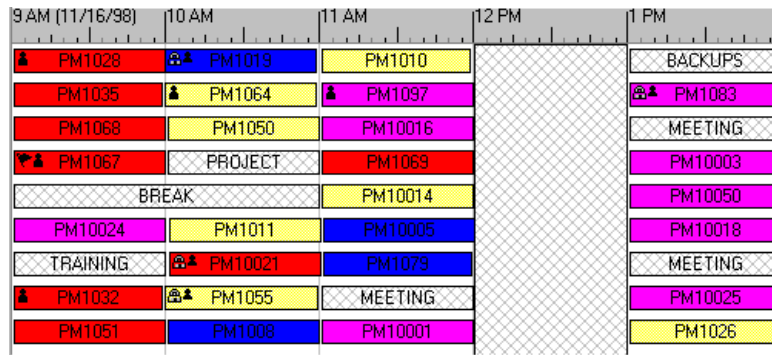

The Incidents tickets, Change requests, Request quotes, and their associated tasks bars are positioned to correspond to the date and time they are scheduled. The length of the bar across the Time scale represents the estimated duration of the item, or how long it should take that operator to resolve the Incident, Change, Request, or Task (based on the operator's experience and the difficulty or experience requirements of the particular item). Each item carries a unique ServiceCenter ticket number, for example, *PM123*, displayed on the color-coded ticket bars. The vertical grey bar represents the start and end of a break period.

## Timescale timeline

The time scale is an adjustable time line that appears at the top of the Schedule pane. It displays the period of time in which Incidents tickets, Change requests, Request quotes, and their associated tasks are scheduled for help desk operators.

The time scale is adjusted by double-clicking on the time line or from the Customize dialog box, reached through the **Time scale** option in the **Options** menu. For more information, see [Work Management Timescale configuration](#) on page 48.

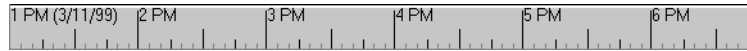

### Count column

The Count column shows the outstanding Incidents tickets, Change requests, Request quotes, and their associated tasks for each Operator. Outstanding Incidents tickets, Change requests, Request quotes, and their associated tasks are those items that are incomplete.

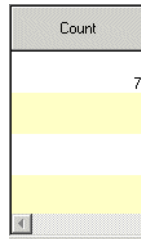

### Utilization column

The Utilization column displays the utilization of each operator as a percentage based on the timescale duration or the available time of the operators.

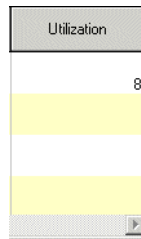

## Filtering the Schedule Window

Users can select certain attributes of an Incident, Change, Request, or Task and apply the filter to see all the item bars that satisfy the condition in the Schedule window. The filter can be a combination of different Incident, Change, Request, or Task attributes. To specify dates in the Value column, double-click to select from the calendar.

Actual Duration	Actual End date and time	Actual Start date and time
Assignment Group	Brief Description	Category
Contact	Cost	Downtime
Date & time Incident was reported	Expertise Required	Estimated Duration
Lock	Number	Operator
Priority	Scheduled start date and time	Scheduled End date and time
Status	Total pages	User-defined fields
Ticket type	Phase	Parent

## The Task spreadsheet pane

At the bottom of the Schedule window is the Spreadsheet pane. This is a read-only spreadsheet, divided into columns that contain the details of each Incident, Change, Request, and Task in the system.

I	Task type	Number	Brief desc.	Reported on	Operator	Category	Assignment	Status	Priority	Expertise	Scheduled	Sch. end	Actual start	Actual end	Duration	Travel time	Total duration	Act duration
	Change	20	Add account for new emp	3/9/01,7:37 PM	HELPDESK, BOB	change-Security		pending	3	Beginner	3/5/02,9:00 AM	3/6/02,2:30 PM			0:08:00	0:06:00	1:05:30	
	Task	7		3/9/01,6:53 PM	HELPDESK, BOB	task-HW remove		approved	3	Beginner	3/4/02,11:50 AM	3/4/02,1:05 PM			0:01:00	0:00:15	0:01:15	
	Task	8		3/9/01,6:55 PM	HELPDESK, BOB	task-HW deploy		approved	3	Beginner	3/4/02,1:05 PM	3/4/02,3:05 PM			0:02:00	0:00:45	0:02:00	
	Problem	IM1012	Client tried to set up categ	12/29/00,6:37 PM	SUPERTECH	problem-business	SYSTEMS SUPPORT	updated	4	Beginner	3/4/02,5:00 PM	3/5/02,9:30 AM			0:01:00	0:00:00	0:01:00	
	Problem	IM1019	Some vendors aren't gettin	12/29/00,9:11 PM	SUPERTECH	problem-other	SERVICE MANAGEMENT	updated	3	Beginner	3/4/02,11:50 AM	3/4/02,12:50 PM			0:01:00	0:00:00	0:01:00	
	Problem	IM1056	Users would get logged on	12/29/00,11:30 PM	SUPERTECH	problem-network	DUTYMANAGER	updated	3	Beginner	3/4/02,12:50 PM	3/4/02,4:00 PM			0:03:00	0:00:10	0:03:10	
	Problem	IM1057	When the users login, evx	12/29/00,11:33 PM	SUPERTECH	problem-network	SYSTEMS SUPPORT	updated	3	Beginner	3/4/02,4:00 PM	3/4/02,5:00 PM			0:01:00	0:00:00	0:01:00	
	Problem	IM1056	Client cannot login to sps	12/29/00,11:51 PM	SUPERTECH	problem-business	SYSTEMS SUPPORT	updated	4	Beginner	3/5/02,9:30 AM	3/5/02,10:30 AM			0:01:00	0:00:00	0:01:00	
	Request	Q1001		2/6/01,5:33 AM	FALCON, JENNIFER	request-customer		approved		Beginner	3/4/02,12:50 PM	3/4/02,1:50 PM			0:01:00	0:00:00	0:01:00	
	Request	Q1002		2/6/01,5:34 AM	FALCON, JENNIFER	request-customer		approved		Beginner	3/4/02,3:50 PM	3/5/02,4:05 PM			2:00:00	0:00:15	2:00:15	
	Request	Q1003		2/6/01,5:35 AM	FALCON, JENNIFER	request-customer		pending		Beginner	3/4/02,1:50 PM	3/4/02,3:50 PM			0:02:00	0:00:00	0:02:00	

### To adjust the column width

- 1 Move the cursor to the right edge of any of the column headers.  
The cursor changes to a vertical bar with arrows facing both left and right.
- 2 Press and hold the left mouse button.
- 3 Drag the column border either left or right.
- 4 Release the mouse button when the border is positioned as desired.
- 5 To hide a column, drag its right border left until it meets the right border of the next column.

### Verifying Data Elements in the Spreadsheet Pane

The following data elements of Work Management can be viewed by scrolling side-to-side using the scroll bar at the bottom of the Incident Spreadsheet pane:

- |                                   |                                    |                                    |
|-----------------------------------|------------------------------------|------------------------------------|
| ■ Number (Incident ID)            | ■ Priority                         | ■ Scheduled Priority               |
| ■ Contact                         | ■ Total pages                      | ■ Brief description                |
| ■ Reported on                     | ■ Operator                         | ■ Category                         |
| ■ Assignment                      | ■ Locks                            | ■ Severity                         |
| ■ Expertise                       | ■ Scheduled<br>(start date & time) | ■ Scheduled End<br>(date and time) |
| ■ Actual start<br>(date and time) | ■ Actual end<br>(date and time)    | ■ Duration                         |
| ■ Actual duration                 | ■ Downtime                         | ■ Cost                             |
| ■ User-defined field              | ■ Completed                        | ■ Color                            |
| ■ Task Type                       | ■ Percent Utilization              | ■ Phase                            |
| ■ Parent                          |                                    |                                    |

### Incident, Change, Request, and Task viewing from the Spreadsheet pane

When you highlight any ticket bar in the Schedule pane of the Schedule window, the associated row in the Spreadsheet pane is also highlighted. For more information, see *The Schedule window* on page 30. Work Management automatically scrolls the spreadsheet so that the corresponding row is visible at the top of the spreadsheet pane.

When you click a row in the Spreadsheet pane, the action highlights the corresponding ticket bar in the Schedule pane.

When you double-click any of the cells in a particular row, or on the ticket bar in the Schedule window, this action opens the ServiceCenter Incident, Change, Request, or Task dialog. The selected item is displayed. For more information, see *Schedule window* on page 120.

## Work Management menu structure

The following menus and menu item selections are available from the Schedule window.

- *The Schedule menu* on page 42
- *The View menu* on page 43
- *The Operations menu* on page 45
- *The Options menu* on page 46
- *The Help menu* on page 47

### The Schedule menu

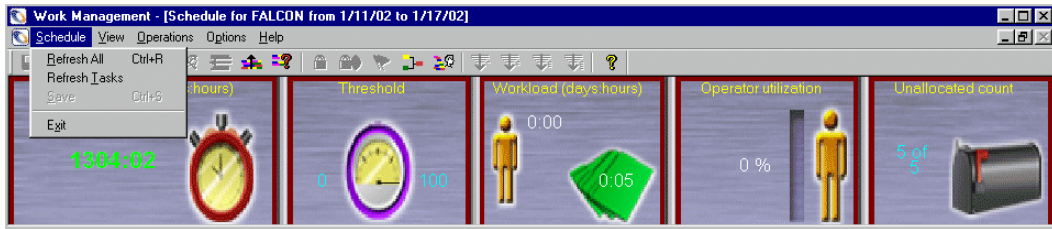

Option	Definition
Refresh All	Refreshes and updates the Schedule window display to show any changes that occurred since the last Refresh or database save.
Refresh Tasks	Refreshes and updates the Tasks window display.
Save	Saves the current schedule to the database.
Exit	Closes Work Management.

## The View menu

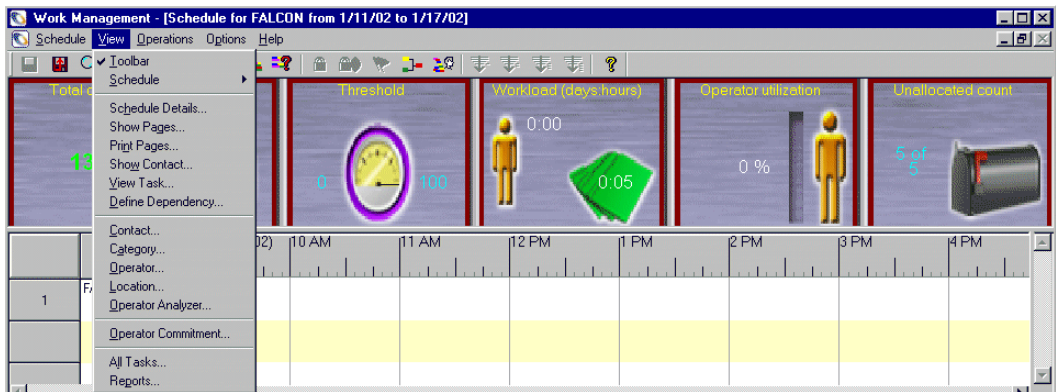

Menu Item	Definition
Toolbar	Shows and hides the Work Management toolbar/
Schedule	Offers several options: <b>Apply Filter:</b> Applies the existing filter for contact, category to incident/change to the items displayed in the Schedule window. The filter settings are reached through the <i>Customize</i> dialog box, reached from the <i>Filters...</i> option on the <i>Options</i> menu. <b>Show Related:</b> Shows all those tasks which are related to the selected task, and hides all others. <b>Show Dependency:</b> Modifies display to show relationships between Changes, Tasks, and Requests in the Schedule window. For more information, see <i>Show dependency</i> on page 143. <b>Show Over Commitment:</b> Shows those areas in the schedule where resources are over committed.
Schedule Details...	Displays the Incident/Change Details dialog in the current window, showing details of which operator has which ticket, when the ticket was received, assignments, etc.
Show Pages...	Displays the SC record for the selected Incident, Change, Request, or Task.
Print Pages...	Prints the record for the selected Incident, Change, Request, or Task.

<b>Menu Item</b>	<b>Definition</b>
Show Contact...	Displays details of the contact reporting the issue in a selected Incident ticket.
View Task...	Opens the SC record for the selected task.
Define Dependency...	Opens a dialog box which allows the creation of dependencies.
Contact...	Opens the Contact dialog box to allow viewing/editing of the contact list and related attributes.
Category...	Opens the Category dialog box to allow viewing/editing of Incident, Change, Request, and Task categories.
Operator...	Opens the Operator dialog box to allow viewing/editing of help desk operators and their expertise information.
Location...	Opens the Location dialog box to allow viewing/editing of operator location and travel time.
Operator Analyzer...	Opens the Operator Analyzer and displays the task count, utilization, remaining availability, or total availability for each operator.
Operator Commitment...	Opens the Operator Commitment dialog box to allow adding/viewing/editing of commitment for each operator.
All Tasks...	Opens the All Tasks Details dialog box, and allows viewing of all the contact, operator and other details associated with each Incident, Change, Request, or Task in the system.
Reports...	Opens the Reports dialog box to allow selection and output of reports.

## The Operations menu

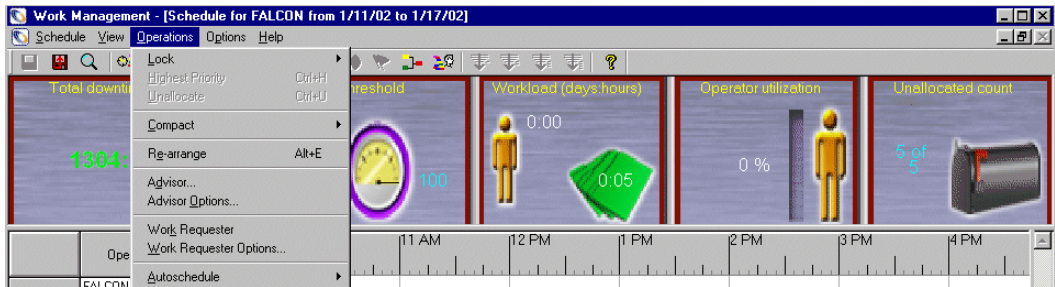

Menu Item	Definition
Lock	Provides the option of locking a selected ticket to a specific operator and the option to lock an Incident, Change, Request, and Task to a specific operator and time.
Highest Priority	Modifies the priority/severity of the selected item to the highest on the system, including changing the ticket bar color.
Unallocate	Unassigns the selected Incident, Change, Request, or Task, returning it to the <i>mailbox</i> (Unallocated Incidents gauge).
Compact	Moves all tickets in the schedule together, removing spaces between tickets and positioning all in current time scale.
Re-arrange	Compresses superfluous assignment rows of the Schedule pane, created as Incidents tickets, Change requests, Request quotes, and their associated tasks are assigned, then moved throughout the schedule
Advisor...	Provides recommendations on scheduling a task.
Advisor Options...	Opens the dialog box and allows viewing/editing of operator advisor options based on either location, response time, earliest start date, or latest end.
Work Requestor	Allocates the requested number of tasks.

Menu Item	Definition
Work Requestor Options...	Opens the Work Requestor Options dialog box. Allows requestor options based on priority, location, or earliest start date. Also allows either allocated or unallocated tasks to be requested.
Autoschedule	Allocates all Incidents tickets, Change requests, Request quotes, and their associated tasks in queue to appropriate operators, based on user-defined criteria and operator expertise.

## The Options menu

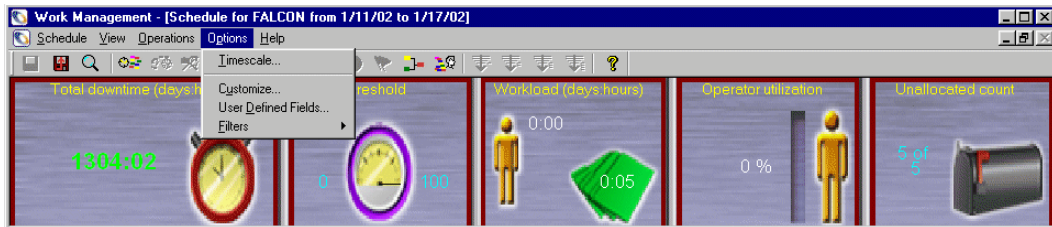

Menu Item	Definition
Timescale...	Opens the Timescale dialog box to allow changing of the timescale.
Customize...	Opens the Customize dialog box to allow changing of system options.

Menu Item	Definition
User-Defined Fields...	Opens the User-defined Fields dialog box to allow editing of user-defined fields.
Filters	<p>Opens the filter option controls.</p> <p><b>Contact:</b> Opens Contact filter setup dialog box, where the user specifies which contacts should be known when the Contact dialog is opened. For more information, see <i>Filtering the Contacts List</i> on page 64.</p> <p><b>Incident/Change Details:</b> Opens the Incident/Change Details filter setup dialog box, where the user specifies conditions which are used to filter Incidents tickets, Change requests, Request quotes, and their associated tasks. Only tickets which satisfy these conditions are displayed in the All Incident ticket Details window. For more information, see <i>Filtering ServiceCenter record items</i> on page 122.</p> <p><b>Schedule Window:</b> Opens the Schedule Filter dialog box, where the user specifies conditions which are used to control how Incident, Change, Request, and Task data is organized in the Schedule pane of the Schedule window. For more information, see <i>Filtering the Schedule Window</i> on page 40.</p>

## The Help menu

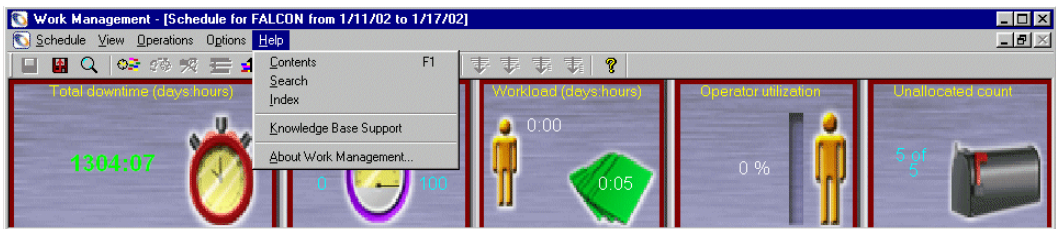

Menu Item	Definition
Contents	Displays the Help system contents topic.
Search	Displays the Help system search page.
Index	Displays the Help system Index page.

Menu Item	Definition
Knowledge Base Support	Starts an external knowledge base help file as specified on the Others tab on the Customize dialog box, reached from the <b>Customize...</b> option on the Options menu.
About Work Management...	Displays the About dialog with version and licensing information for this particular copy of Work Management.

## Work Management Timescale configuration

The Timescale determines the length of time presented in the Schedule window. Modifying the Timescale setting will allow you to zoom in or out of the schedule to see a day, week or month at a glance.

### To open the Timescale dialog box

- 1 Pull down the **Options** menu. For more information, see *The Options menu* on page 46.
  - 2 Select **Timescale....**
- You can also access this dialog box by double-clicking the Time scale bar in the Schedule window. For more information, see *The Work Management desktop* on page 29.

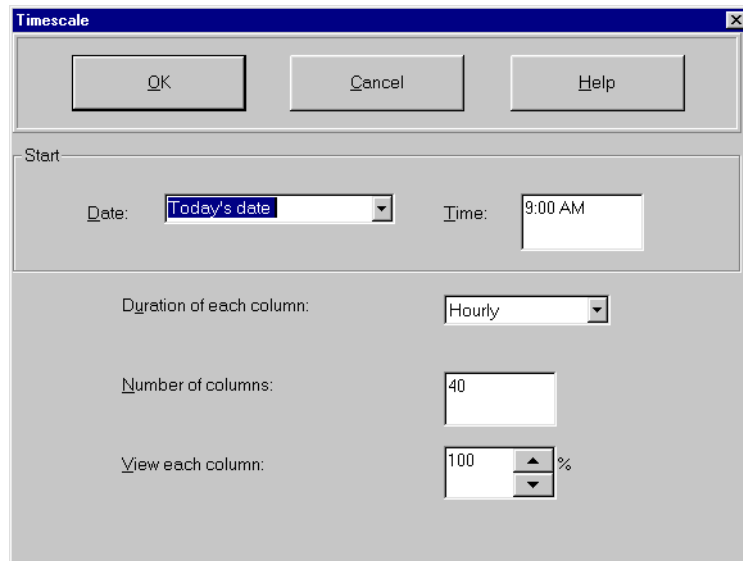

Field	Definition
Start Date	Identifies the beginning date of the Timescale period. Setting this to <i>Today's date</i> will ensure that the Timescale start date will always correspond to the system date. The default value for Start Date is <i>Today's date</i> , or the current system date.
Start Time	Defines the start time of the Timescale. The default value for Start Time is the start of the working hours of the organization, as defined in the Calendar.
Duration of each column	Refers to the number of hours shown by each column of the Timescale. The default duration setting is <i>Hourly</i> , one hour per cell. Changes tasks, and requests often require more than a single day for fulfillment, therefore, additional options in the drop down menu include <i>Daily</i> , <i>Weekly</i> and <i>Monthly</i> .
Number of columns	Determines the total amount of time displayed in the Schedule window. Changing this setting lengthens or shortens the scope of the Timescale. The default setting is 40 columns.
View each column	Determines how many pixels are associated with the time duration of each column. Modifying this setting allows you to define how much time is actually visible on the screen; you could zoom in or out to see hours or days or weeks worth of work on the same Schedule window. The default setting is 100 pixels.

## Timescale Setting modifications

### To change the Start Date setting

- 1 Highlight the Date field in the Start panel.
- 2 Enter the new value.

For the date, make sure to use the same format as defined in the Windows Control Panel (in most cases, the format will be *mm/dd/yy*). This overwrites the default value, *Today's date*.

The option, *Today's date*, as well as the last user-selected date, are saved by Work Management and available for selection in the **Start Date** menu.

To select an entry in the drop-down menu:

- a Click the arrow to the right of the box.
  - b Select a value. From the keyboard, use the arrow keys to navigate through the list.
- 3 To change the Start Time setting:

- a** Highlight the Time field in the Start panel.
  - b** Type in the desired time, including *AM* or *PM*. If you omit *AM* or *PM*, Work Management automatically inserts *AM*. For example, with working hours of 9:00 AM to 5:00 PM, Work Management reads both 11:00 and 3:00 as *AM*.
- 4** To change Duration of each column:
  - a** Select the arrow fill button to the right of the field.
  - b** From the drop down menu, click a duration option.
  - c** The duration of each column must be one of the provided option from *Hourly* to *Monthly*.

- 5 To change Number of columns or View each column:
  - a Click the desired field.
  - b Enter your selection.
  - c For the View of each column% field, use the scroll bars at the right of the field to raise/lower the value.

The **Number of columns** setting must be between 1 and 320.

The **View each column** setting is measured in percentage, and it must be between 100 and 1,000.

The values given in these final three fields are interdependent; you are not able to use the maximum values defined in the fields simultaneously.

# 3 Defining Contacts

## CHAPTER

This chapter is an introduction to Contact Records in Work Management for the ServiceCenter administrator, manager, or user. It introduces process of establishing contacts and tying them in with other elements in the ServiceCenter database.

Read this chapter for information about:

- *Understanding the Work Management database* on page 54
- *Viewing and editing contact records* on page 55
- *Viewing Contact details* on page 58
- *Adding new contacts* on page 59
- *Deleting Contacts* on page 62
- *Editing an existing Contact filter list* on page 62
- *Filtering the Contacts List* on page 64

## Understanding the Work Management database

The Work Management system diagram shows the basic functions performed by the Help Desk and the order in which they occur. During this sequence, the status of Incidents tickets, Change requests, Request quotes, and their associated tasks are periodically updated and recorded in the Work Management database.

Record	Data
Contacts	Users who issue requests for Help Desk assistance.
Incidents	Specific incidents reported by contacts.
Change	Requests put forth by a contact or a member of the organization.
Tasks	The various tasks involved in completing a change.
Categories	Types of Incidents tickets, Change requests, Request quotes, and their associated tasks identified by an organization.
Operators	People assigned by the Help Desk to resolve the Incidents tickets, Change requests, Request quotes, and their associated tasks for the contacts.

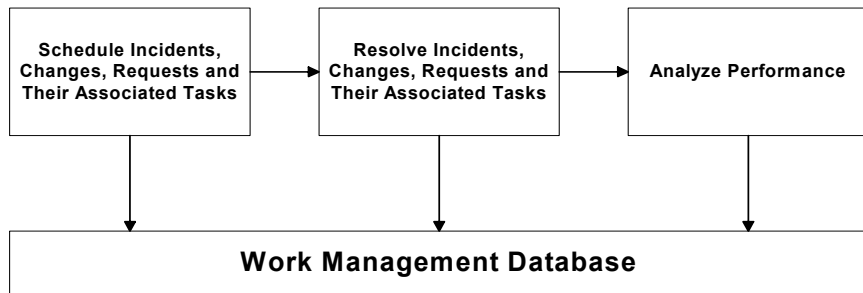

## Viewing and editing contact records

Capturing information about your contacts and their needs is the key to operating a successful Help Desk. Work Management maintains a database of contact information, complete with assigned priority levels and service level requirements. From the Work Management Schedule window, you can view all of the contacts currently defined in Work Management.

### Displaying the Contacts list

To add new contact details or edit some of the attributes of a contact

- 1 Log in as a Manager.
- 2 Pull down the View menu.
- 3 Select the Contact... option.

The Contacts filter list is displayed — a list of the first 150 contacts, based on the setting of the Contact Filter.

**Note:** The default setting for the Contact Filter is to show contacts starting with A; however if the total number of contacts exceeds 150, only the first 150 contacts are displayed.

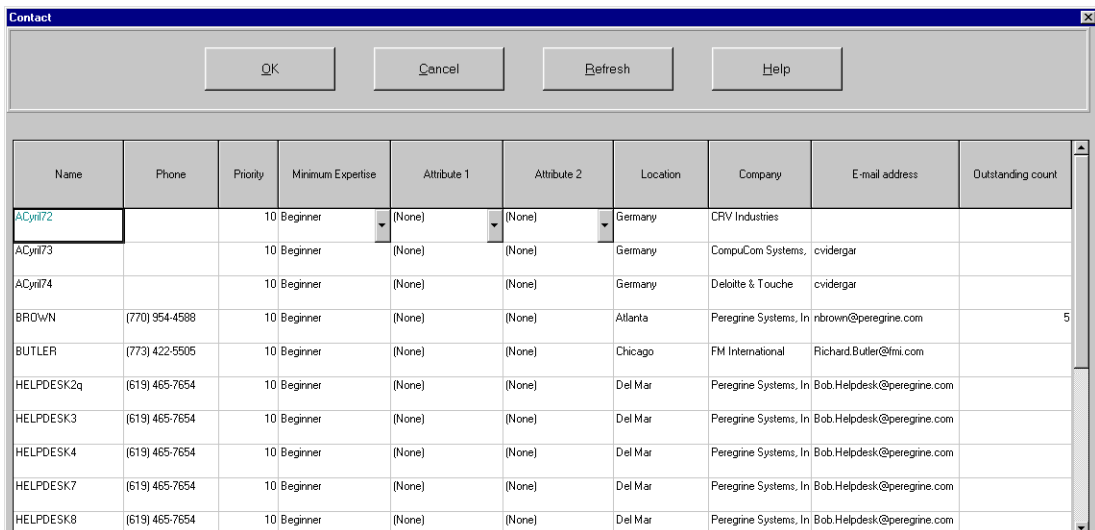

Name	Phone	Priority	Minimum Expertise	Attribute 1	Attribute 2	Location	Company	E-mail address	Outstanding count
ACym#72		10	Beginner	(None)	(None)	Germany	CRV Industries		
ACym#73		10	Beginner	(None)	(None)	Germany	CompuCom Systems	cvidergar	
ACym#74		10	Beginner	(None)	(None)	Germany	Deloitte & Touche	cvidergar	
BROWN	(770) 954-4588	10	Beginner	(None)	(None)	Atlanta	Peregrine Systems, In	rbrown@peregrine.com	5
BUTLER	(773) 422-5505	10	Beginner	(None)	(None)	Chicago	FM International	Richard.Butler@fms.com	
HELPDESK2q	(619) 465-7654	10	Beginner	(None)	(None)	Del Mar	Peregrine Systems, In	Bob.Helpdesk@peregrine.com	
HELPDESK3	(619) 465-7654	10	Beginner	(None)	(None)	Del Mar	Peregrine Systems, In	Bob.Helpdesk@peregrine.com	
HELPDESK4	(619) 465-7654	10	Beginner	(None)	(None)	Del Mar	Peregrine Systems, In	Bob.Helpdesk@peregrine.com	
HELPDESK7	(619) 465-7654	10	Beginner	(None)	(None)	Del Mar	Peregrine Systems, In	Bob.Helpdesk@peregrine.com	
HELPDESK8	(619) 465-7654	10	Beginner	(None)	(None)	Del Mar	Peregrine Systems, In	Bob.Helpdesk@peregrine.com	

Work Management has ten attributes for each contact, displayed in the columns of the Contact Filter list.

Column	Data
Name	This is a required field and must contain a name for every contact. Name is a required field and must contain a unique value for each record. The list of contacts is displayed in sequential fashion, sorted alphabetically by name. You can enter first names first or last names first. Work Management will sort the contacts by the first letter of the first word in the name. For example, if you were to enter a contact as <i>Jones, Henry</i> , the name would be sorted by <i>J</i> . If you were to enter the same contact as <i>Henry Jones</i> , the name would be sorted by <i>H</i> .
Phone	Used to enter the telephone or voice mail number of the contact.
Priority	Used to enter the priority you assign to the contact. This value is not used by the Scheduler to arrive at an optimized schedule. Work Management will automatically update the Priority column with the default value of <i>10</i> .
Minimum Expertise	Indicates the lowest acceptable expertise level for any operator assigned to resolve a contact's Incident tickets. By capturing the Minimum Expertise requirements, you can ensure that certain contacts receive preferred levels of service. When scheduling, Work Management will only assign technicians who meet or exceed the minimum skill required. You can choose from a combo box menu of expertise levels when defining the Minimum Expertise for a contact. If the cell is left blank, the system will default to the lowest minimum expertise level defined in the system for all new contacts. The default setting for this value is <i>Beginner</i> .
User-defined Fields <i>Attribute 1, Attribute 2, Location, Company</i>	The labels and data values tracked by the user-defined fields can be changed at the home menu by pulling down the Options menu and choosing the User Defined fields... option. You can enter any value in these fields. These values are not validated against any list of data values; they are used for reporting purposes only.
Location	Record the contact's address or other relevant location information, such as a location number.
Travel Time	Specify the distance to the contact's location in units of time.

Column	Data
E-mail address	Used to enter the e-mail address of the contact.
Outstanding count	Indicates the number of incomplete Incidents tickets, Change requests, Request quotes, and their associated tasks for each contact. This value is computed by Work Management and cannot be edited.

## Navigating the Contacts Filter list

You can navigate through the Contacts Filter list as follows:

- Resize columns by positioning the cursor on the divider and sliding the divider to the right size. Click the OK button to save these changes.
- Use the Tab key to move through the entire range of buttons in the panel, then move the focus to the first cell of the spreadsheet, after which the directional keys are used to move through the cells.
- Use the Enter key to move between cells in each row.
- Use the Up, Down, Left, and Right Arrow keys to move within the spreadsheet.
- Double-clicking one of the cells in the Outstanding Count field will open the *Incident/Change* dialog box. The incomplete Incidents tickets, Change requests, Request quotes, and their associated tasks for that contact are displayed in the ascending order of item numbers. This includes Incidents tickets, Change requests, Request quotes, and their associated tasks that have not yet been allocated. Only items belonging to the manager logged in will be displayed. On exiting the dialog box, you will return to the same row in the Contact spreadsheet.
- Click OK to save any changes made to the database during the session.
- Click Cancel to ignore any changes.

## Keyboard shortcuts

You can utilize the following keyboard shortcuts when navigating the Contacts list:

- Ctrl+End moves the cursor to the last cell of the list.
- Ctrl+Home highlights the Name cell of the first record in the list.
- The Home key highlights the Name cell of the current row.
- The End key highlights the Outstanding Count cell of the current row.

## Viewing Contact details

The Show Contact dialog shows the details of the contact for the Incident, Change, Request, or Task, which is currently active.

The Show Contact option is accessed in the following ways:

### To access Show Contact through the Incident/Change Details dialog

- 1 Select the Incident, Change, Request, or Task.
- 2 Click with the right mouse button to reveal the short-cut menu.
- 3 Select **Show Contact**.

### To access Show Contact through the Incident Spreadsheet pane

- 1 Highlight an Incident, Change, Request, or Task.
- 2 Click with the right mouse button to reveal the short-cut menu.
- 3 Select **Show Contact**.

### To access Show Contact through the Schedule window pane

- 1 Highlight an Incident, Change, Request, or Task.
- 2 Click with the right mouse button to reveal the short-cut menu.
- 3 Select **Show Contact**. The contact details window is displayed.

Name:	WATSON
Last name:	Watson
First name:	Sarah
Phone:	(619) 455-7654
Ext.	219
Location:	Del Mar
Building:	
Floor:	20
Group:	MIS
User ID:	ABC00017
Asset tag #:	pc022
Department:	engineering
Title:	Senior Tech. Mgr.

- 4 Click the window to close it and return to regular operations in the Schedule window.

## Adding new contacts

Contacts are added to Work Management from ServiceCenter. Since Work Management displays the Incidents tickets, Change requests, Request quotes, and their associated tasks from ServiceCenter, it also uses the same database files for contacts. It displays those contacts satisfying the Work Management contacts filter criteria.

### Adding a contact in ServiceCenter

To add a new contact to ServiceCenter and Work Management

- 1 From the ServiceCenter main menu, click **Toolkit > Database Manager** to open the Database Manager form.

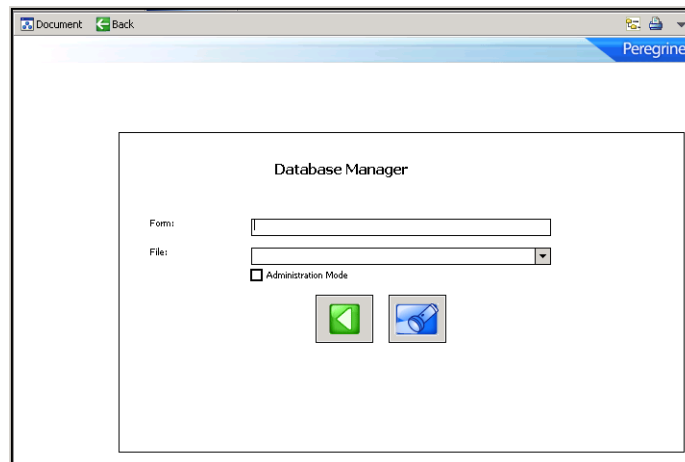

- 2 Enter `=contacts` in the **Form Name** field.
- 3 Press the **Enter** key or click the **Search** button.  
The ServiceCenter Contact Information form opens.

- Enter data for a new contact in the blank record as described below.

By default the Work Management filter has been set up to recognize only contacts whose name begins with an uppercase A. For more information, see [Filtering the Contacts List](#) on page 64.

- Add a user whose name begins with A, as shown in the previous example.
- Click the **Add** button to save this new contact to the contacts file.  
A message appears at the bottom of the screen confirming that the Contact Information record has been added to the contacts file.
- Verify the contact has been recognized by Work Management and appears in the Contacts Filter list. If it has not, perform steps 1 through 6 again and ensure the contact's name starts with an uppercase A.

## Viewing the Contacts list

To view the Contact list

- From the Work Management home menu, pull down the **Schedule** menu.
- Select the **Refresh All** option to make sure the latest data has been imported from the ServiceCenter database into Work Management.
- From the **View** menu, select the **Contact...** option.

The Contact Filter list is displayed.

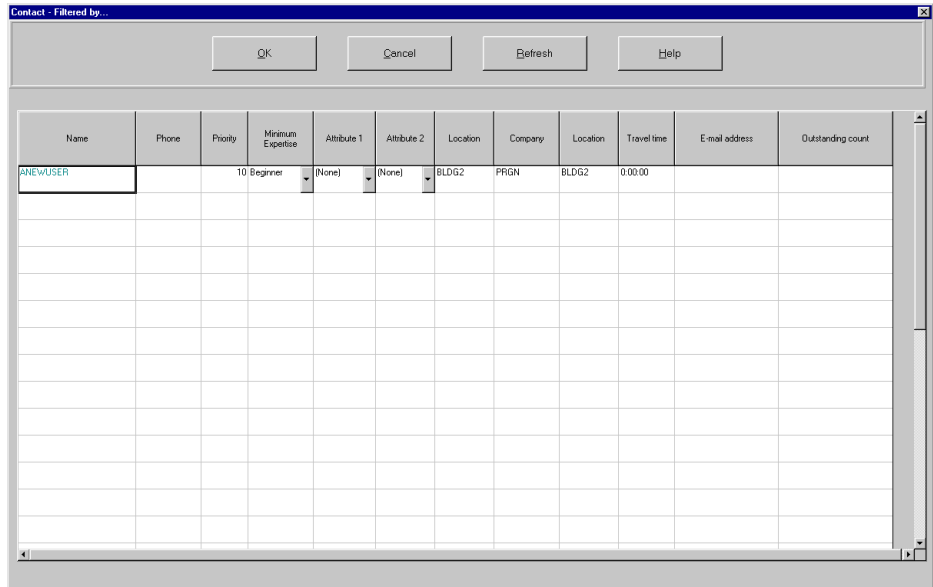

Name	Phone	Priority	Minimum Expertise	Attribute 1	Attribute 2	Location	Company	Location	Travel time	E-mail address	Outstanding count
ANEWUSER		10	Beginner	None	None	BLDG2	PRGN	BLDG2	0 00:00		

Once a new contact name has been entered, the system automatically assigns a default Priority value of 10 and the lowest defined value for Minimum Expertise.

The cells for Phone and E -mail address remain blank.

Two of the user-defined fields, Attribute 1 and Attribute 2, default to a value of None. The other two user-defined fields, Company and Location are populated with the values defined in ServiceCenter for this contact.

Outstanding count is updated as Incidents tickets, Change requests, Request quotes, and their associated tasks are reported by this contact.

## Refreshing the Contacts list

At the top of the Contact Filter list is the Refresh button. This button is used to refresh your list with any new information captured by Work Management, such as the creation or modification of a contact by another user. Using refresh also updates the Contact column in the Schedule window with the latest number of outstanding Incidents tickets, Change requests, Request quotes, and their associated tasks for each contact.

### To refresh the list

- ▶ Click the **Refresh** button at the top of the Contact Filter dialog box.  
This automatically updates your Contact information to make it current with the latest changes in the ServiceCenter/Work Management shared database.

## Deleting Contacts

Contacts can only be removed from the ServiceCenter side.

### To delete a contact

- 1 From the ServiceCenter main menu, click **Toolkit > Database Manager**.
- 2 Enter `=contacts` in the **Form Name** field.
- 3 Do one of the following:
  - Press the **Enter** key to retrieve a list of all contacts in the file, then sort through the record list to locate the desired contact record.
  - Enter the name of the contact in the **Contact Name** field, and click the **Search** button.
- 4 When the **Contact** record appears, click the **Delete** button.  
A prompt dialog box asks you to confirm the delete action.
- 5 Press the **Yes** button to delete. Press the **Cancel** button to cancel the delete operation.  
A message will appear in the status bar confirming the deletion.

## Editing an existing Contact filter list

### Editing in ServiceCenter

Name, Phone, Company, Location and Email address values must be edited in ServiceCenter using the contact information form.

### To edit contact information in ServiceCenter

- 1 From the ServiceCenter main menu, click **Toolkit > Database Manager**.
- 2 Enter `=contacts` in the **Form** field.
- 3 Do one of the following:

- Press the **Enter** key to retrieve a list of all contacts in the file, then sort through the record list to locate the desired contact record.
- Enter the name of the contact in the **Contact Name** field, and click the **Search** button.

#### To edit attributes of a contact

- 1 In a blank form, enter the name of the contact in the **Contact Name** field.
- 2 Press **Enter**.
- 3 If a QBE list returns with several records meeting your search, select the desired contact from the list. If not, go to step 5.
- 4 Press **Enter**.  
The selected Contact Information form appears.
- 5 Place the cursor in the field you wish to modify.
- 6 Enter the new values or overwrite the existing contents.
- 7 When completed, click the **Save** button in the tool tray to record your modifications.

A confirmation message appears at the bottom of the screen indicating that the record has been updated in the contacts file.

---

**Important:** If this message indicates an error or does not appear, be sure to select the **View Messages** button in the menu bar to reveal the messages generated during this action. The processing messages indicate which actions occurred and where (if) any errors occurred in the process.

---

- 8 Return to the Work Management home menu.
- 9 Refresh the contacts display to see the modifications made to the Contact Information record. For more information, see *Viewing the Contacts list* on page 60.

## Editing in Work Management

Priority, Minimum Expertise, and the user-defined field values not listed above can be edited directly in Work Management.

#### To enter new values for Priority

- 1 Click in the desired cell.
- 2 Change **Priority** by entering a new value between *1* and *10* in the field.

### To enter new values for Minimum Expertise

- 1 Click the arrow to the right of the combo box.
- 2 Select a **Minimum Expertise** value from the drop-down menu.

### To update the user-defined fields (Attribute 1 and Attribute 2)

- 1 Click the arrow to the right of the combo box.
- 2 Select your choice from the list of options (if any are available).

**Note:** You can also use the F2 key to toggle into Edit mode on the fields with arrow keys, and then use the Up and Down directional arrow keys to navigate through the list of choices.

- 3 Click **OK** to save any changes to the database.
- 4 Click **Cancel** to ignore them.

Once the changes have been saved, Work Management automatically re-sorts the list of contacts alphabetically by name to include any new entries.

## Filtering the Contacts List

Work Management allows customization for how Contacts are filtered into Work Management.

### Access the Contact Filter dialog box from the Work Management home menu

- 1 Do one of the following:
  - From the **Options** menu select **Filters > Contact**.
  - From the Contact dialog box, right-mouse click a contact name and select **Filter** from the pop-up menu.

The **Contact Filter** dialog box appears.

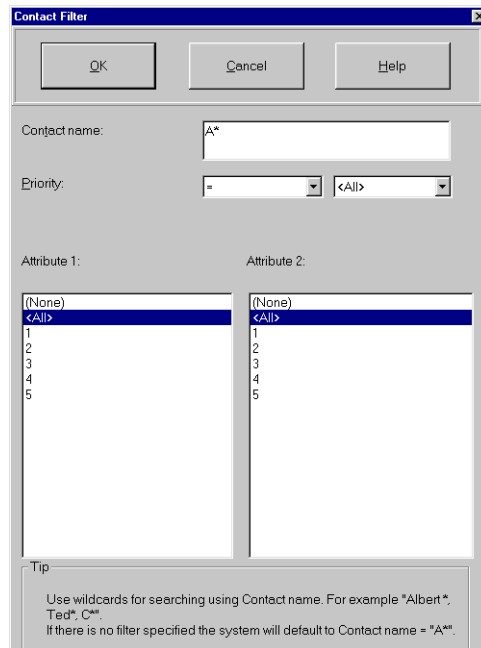

2 In the Contact Filter dialog box provide field values as follows:

a Enter the wild card for the **Contact name** field.

This value is used to determine which contact to display, for example, \* imports all contacts in ServiceCenter and all their data; A\* displays all contacts whose names begin with A and are followed by any other characters.

b Enter the condition for the **Priority** field.

This is another condition determining which contacts to bring into Work Management. Your options in the first value field include, equals (=), less than (<), greater than (>), less than or equal to (<=), greater than or equal to (>=), and greater than or less than (<>).

The second value field lists the priority levels 1-10. For example, if you select =2 in these fields, only contacts who have Incidents with a priority of 2 will be imported into Work Management, where =>2 brings in all with a priority of 2 or higher.

c Select the user-defined lists (*Attribute 1* and *Attribute 2*) if required.

Use the **Shift** or **Ctrl** keys to make multiple selections.

- 3 Click OK to save the filter option changes.

This filter is then used to display the contacts list in the Contact dialog box.

# 4 Categories

## CHAPTER

This chapter is an introduction to Categories in Work Management for the ServiceCenter administrator, manager, or user. It describes how to establish Incident, Change, Request, and Task categories, and tie them in with other elements in the ServiceCenter database.

Read this chapter for information about:

- *Viewing categories* on page 68
- *Adding new categories* on page 71
- *Deleting categories* on page 79
- *Editing categories* on page 81
- *Viewing and defining satisfaction for categories* on page 85

# Viewing categories

Work Management tracks incoming contact requests by category.

Work Management also records the priority levels and duration estimates for each category. From Work Management, you can view categories or edit the attributes of any existing category.

## To view categories from the home menu

- 1 Pull down the View menu.
- 2 Select the Category... option.

The Category record appears, displaying a list of categories.

Name	Duration (days:hrs:mins)	Actual duration	Priority	Downtime that increases priority (days:hrs:mins)	Attribute 1	Attribute 2	Type	Information	Outstanding count
DEFAULT	0:01:00		10		(None)	(None)	problem	DEFAULT	
business applications	0:01:00		10		(None)	(None)	problem		2
change	0:01:00		10		(None)	(None)	problem		
client system	0:01:00		10		(None)	(None)	problem		
enquiry	0:01:00		10		(None)	(None)	problem		
example	0:01:00		10		(None)	(None)	problem		
getservice	0:01:00		10		(None)	(None)	problem		
network	0:01:00		10		(None)	(None)	problem		2
other	0:01:00		10		(None)	(None)	problem		1
printing	0:01:00		10		(None)	(None)	problem		
security	0:01:00		10		(None)	(None)	problem		
shared infrastructure	0:01:00		10		(None)	(None)	problem		
tbd	0:01:00		10		(None)	(None)	problem		
telecoms	0:01:00		10		(None)	(None)	problem		
Application	0:01:00		10		(None)	(None)	change	Application	

Tips:

Each category has the following attributes: Name, Duration, Actual duration, Priority, Downtime that increases priority, Outstanding count, Satisfaction, Tips and four user-defined fields (*Attribute 1, Attribute 2, Type, Information*).

Attribute	Definition
Name	Identifies category name.
Duration	Amount of time required to resolve Incidents tickets, Change requests, Request quotes, and their associated tasks. This estimate is used by Work Management to allot an appropriate amount of time when scheduling these items. If no value is specified for an item category or type, the default value assigned by the system is <i>one hour</i> (00:01:00). Duration is expressed in the format <i>days:hours:minutes</i> , where a day is comprised of the available work hours, not necessarily 24 hours. If the work shift for a day is 8 hours, then every 8 hours of the duration is counted as a day. In this instance, if you enter a duration of 18 hours as 00:18:00, Work Management automatically changes the value to 2:02:00.
Actual Duration	Amount of time operators require to complete Incidents tickets, Change requests, Request quotes, and their associated tasks for a particular category. This value is computed by Work Management from the start and end times during a specified number of months for each completed item; this value cannot be edited. The method of calculating Actual Duration is defined for the organization. This default definition can be viewed from the Work Management home menu by opening the Options pull-down menu, selecting the Customize... option, and then clicking on the Others tab. The value is stated in the Information box at the bottom of the window.
Priority	Priority you assign to the category. This value is not used by the scheduler to arrive at an optimized schedule.
Downtime That Increases Priority	Length of time it takes to raise an Incident, Change, Request, or Task priority by one unit. For example, if the category called MS Paintbrush has a priority of <i>10</i> and a downtime value of <i>4 days</i> , then an outstanding Incident, Change, Request, or Task of this type becomes a priority <i>9</i> after 4 days, a priority <i>8</i> after 8 days, and so on.
Attribute 1 and Attribute 2	User-defined fields. Data is entered into these cells using a combo box of choices. The labels and data values tracked by the user-defined fields can be modified by selecting the User Defined fields... option in the Options pull-down menu in the Work Management home menu.

Attribute	Definition
Type	Displays the category type; Incident, Change, Request, or Task, defined in ServiceCenter.
Information	User-defined field indicating the assignment group responsible for Incidents tickets, Change requests, Request quotes, and their associated tasks of a certain category, for example, <i>HelpDesk</i> , <i>MIS</i> , etc. Note: The Type and Information fields are not validated against any list of data values. They are used for reporting purposes only.
Outstanding count	Number of open or unresolved Incidents tickets, Change requests, Request quotes, and their associated tasks for a particular category. This value is automatically calculated by Work Management, and cannot be edited.
Tips	Free-form text field that allows you to enter basic tips on solving Incidents, Changes Tasks, and Requests for a category. The <b>Tips</b> text box, visible at the bottom of the screen, contains applicable information unique to each attribute.
Satisfaction	Values that are used to calculate the overall customer satisfaction for the Help Desk and can be defined for each category. For more information, see <a href="#">Viewing and defining satisfaction for categories</a> on page 85. Satisfaction can be accessed by clicking the <b>Satisfaction</b> button near the top of the window

## Navigating

Use the following information to navigate through the category record:

- Resize columns by positioning the cursor on the divider and sliding the divider to the right size. Click the **OK** button to save these changes.
- Use the **Tab** key to move through the entire range of buttons in the panel, and then to move the focus to the first cell of the spreadsheet.
- The **Arrow** keys are used to move through the cells.
- Use the **Enter** key to move between cells in each row.
- Use the **Up**, **Down**, **Left**, and **Right Arrow** keys to move within the spreadsheet.

- Double-clicking one of the cells in the **Outstanding count** field will open the *Incident/change* dialog box. The incomplete Incidents tickets, Change requests, Request quotes, and their associated tasks for that category are displayed in order of ascending item number. This includes items that have not yet been allocated. Only Incidents tickets, Change requests, Request quotes, and their associated tasks belonging to the manager logged in are displayed. On exiting the dialog box, you return to the same row in the Category spreadsheet.
- Click **OK** to save any changes made to the database during the session.
- Click **Cancel** to ignore any changes.

### Keyboard Shortcuts

The following are some helpful keyboard shortcuts that you can use to navigate through the Category record:

- Ctrl+End moves the cursor to the last cell at bottom of the list.
- Ctrl+Home highlights the Name cell of the first record in the list.
- The Home key highlights the Name cell of the current row.
- The End key highlights the Outstanding count cell of the current row.

## Adding new categories

the following sections provide information on introducing new categories into both ServiceCenter and Work Management.

**Note:** Work Management displays data that exists in the ServiceCenter database. New categories, therefore, must be added from ServiceCenter.

### ServiceCenter actions

The key point to remember when adding Incident categories for Work Management is that Work Management should not receive all Incidents tickets, Change requests, Request quotes, and their associated tasks and all associated categories. Work Management organizes the scheduling and completion of software support issues rather than facilities issues, for example. For this reason, you should create an assignment group for Work

Management. For more information, see *Adding Assignment Groups* on page 113. All operators who will be using Work Management and any Incident categories that need to appear in Work Management must be directed to this assignment group.

**Note:** Changes, Tasks, and Requests appear in Work Management based on the manager to which they are assigned in ServiceCenter, not their category. The category of the change, task, or request is automatically recognized in Work Management, based on the category definition provided in ServiceCenter.

## Incident categories

### To add a new Incident category

- 1 From the ServiceCenter main menu, click **Services > Incident Management**.

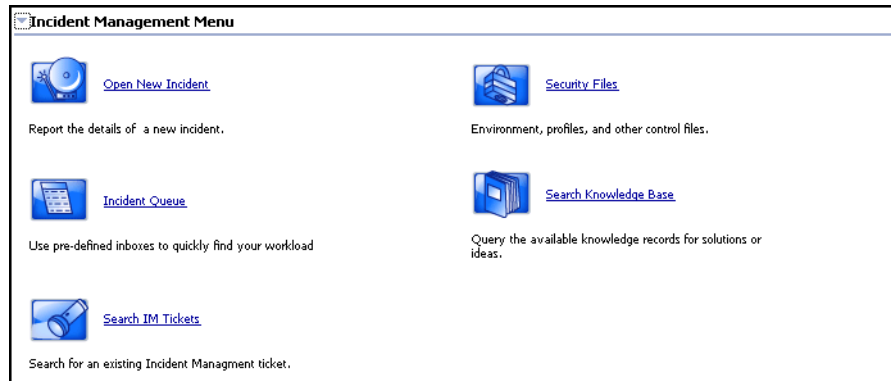

- 2 Click Security Files to open the **Incident Management Security Administration Utility** form.

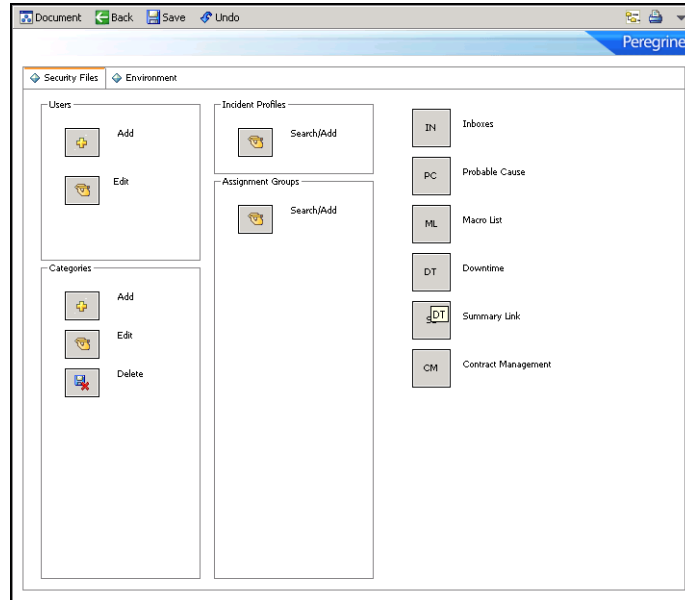

- 3 Click **Add** in the *Categories* section of the Securities Files tab.
- 4 Type the name of the new category in the dialog box. For example, type **WMexample**.
- 5 Click **OK**.

The prompt asks if you want to base this category profile on the profile of an existing category.

- 6 If you want to base this category on another, Click the arrow button to the right of the field, then select a category from the drop-down menu. Click **Yes** to confirm the base action. If you do not want to base this category on another, click **No**.

**Note:** An **Active Notes** dialog box may appear after you click **No** with the message *The incident.WMexample.g format was created*. Click **OK**.

- Category Name:** WMexample
- Assignment Group Name:** [Empty field with a dropdown arrow]
- Assignment Expressions:** [Empty text area]
- Open Options:**
  - Script Name:** [Empty field with a dropdown arrow]
  - Copy/Open Link:** [Empty field]
- Old Style Print Options:**
  - Override Default?
  - Open Print Fmt?
  - Update Print Fmt?
  - Close Print Fmt?
  - Format Name:** [Three empty fields with dropdown arrows]
- Checkboxes:**
  - Disable Alert Paging?
  - Post Downtime?
  - Active Category?

The configuration for the new category is displayed with a message at the bottom indicating the record has been added to the database.

- 7 Add an assignment group to the **Assignment Group Name** field to direct all tickets of this category to the assignment group monitored by Work Management.
- 8 Click the *Formats* tab.

The tab has two groups of forms:

- The forms that display open, update, close, and browse tickets of this category are listed. If a specific form is not listed, the default form for categories is used.
- The forms that print opened, updated, closed, tickets of this category are listed. If a specific form is not listed, the default form for categories is used.

- 9 Click **Save** to record your additions.
- 10 Click **OK** to return to the *Security Files* tabs.
- 11 Click **Back** twice to return to the main ServiceCenter menu.
- 12 Click the **Work Management** button.

## Change and Task Categories

### To add new change and task categories

- 1 From the ServiceCenter main menu, click **Services > Change Management**.
- 2 Do one of the following:
  - Depending on the type of category you are adding, click the **Change Categories** button on the Changes tab.
  - Click the **Task Categories** button on the Tasks tab.

The category form appears.

- 3 Enter a category name and provide a brief description.
- 4 Make the **Availability** value *true* if this category is to be available for all users.

- 5 Provide at least one phase in the Phase array. Phases are listed in a drop down menu accessed from each array field.
- 6 Click **New** to record the category definition.
- 7 Click **OK** to exit the form.
- 8 Click **Back** to return to the *Change Management* tabs.
- 9 Click **Back** to return to the main ServiceCenter menu.
- 10 Click **Work Management**.

## Request Quote Categories

### To add new request categories

- 1 From the ServiceCenter main menu, click **Services > Request Management**.
- 2 Click **Quote Categories** on the Quotes tab.  
An empty category form (`ocmqcat.g`) appears.
- 3 Enter a category name and provide a brief description.
- 4 Make the **Availability** value *true* if this category is to be available for all users.
- 5 Provide at least one phase in the Phase array.
- 6 Click **Add** to record the category definition.
- 7 Click **OK** to exit the form.
- 8 Click **Back** to return to the Request Management tabs.
- 9 Click **Back** to return to the main ServiceCenter menu.

## Work Management actions

The Work Management side of adding new categories is to verify that new categories appear in the system. Most of the creating and editing of category information is done in ServiceCenter.

To verify that a new category has been added

- 1 Login to Work Management.
- 2 Select View > Category....

The Work Management Category table appears, listing the Incident, Change, Request, and Task categories separated into sections based on type.

Name	Duration (days:hrs:mins)	Actual duration	Priority	Downtime that increases priority (days:hrs:mins)	Attribute 1	Attribute 2	Type	Information	Outstanding count
DEFAULT	0.01:00		10		(None)	(None)	problem	DEFAULT	
WMEexample	0.01:00		10		(None)	(None)	problem		
business applications	0.01:00		10		(None)	(None)	problem		2
change	0.01:00		10		(None)	(None)	problem		
client system	0.01:00		10		(None)	(None)	problem		
enquiry	0.01:00		10		(None)	(None)	problem		
example	0.01:00		10		(None)	(None)	problem		
getservice	0.01:00		10		(None)	(None)	problem		
network	0.01:00		10		(None)	(None)	problem		2
other	0.01:00		10		(None)	(None)	problem		1
printing	0.01:00		10		(None)	(None)	problem		
security	0.01:00		10		(None)	(None)	problem		
shared infrastructure	0.01:00		10		(None)	(None)	problem		
tbd	0.01:00		10		(None)	(None)	problem		
telecoms	0.01:00		10		(None)	(None)	problem		

Tips:

**Note:** You may need to scroll down the list to see all of the categories you added.

The following conditions are stated in each new category:

- The Duration field value defaults to one hour (00:01:00)

- The Priority field value defaults to 10.

## Customizing categories

### To change the Duration or Priority values

- 1 Select the cell and type in the new value.  
**Note:** Duration values must be in the format *d:hh:mm*. Priority values must be between 1 and 10.
  - Actual Duration is calculated by the system and cannot be edited.
  - Work Management does not require that you input a number in the Downtime that increases priority column. However, you must enter a value to escalate outstanding Incidents tickets, Change requests, Request quotes, and their associated tasks. Categories without a Downtime value entered will not automatically escalate in Work Management.
- 2 To input a Downtime escalation value, type a numeric value in the cell using the format *d:hh:mm*.
  - The first two user-defined fields (Attribute 1 and Attribute 2) default to a value of None.
  - Type and Information (the other two user-defined fields) values are imported directly from the ServiceCenter Category records.
  - Outstanding count values are automatically updated by the system and cannot be edited.
- 3 Click **OK** to save any changes to the database.
- 4 Click **Cancel** to ignore changes made.  
**Note:** If Incident, Change, Request, or Task record tickets already exist on the schedule, a warning prompt will ask if you want to apply the new category settings to these items. Click **Yes** to apply the changes.

Once the changes have been saved, Work Management automatically re-sorts the categories alphabetically and by type to include any new entries.

## Adding/Editing Tips values

To enter new Tips for a category, or to edit existing Tips

- 1 Select a category in the spreadsheet.  
Any tips corresponding to that category are presented in the Tips field at the bottom of the window.
- 2 Use the Tab key to move from the category in the spreadsheet to the Tips field.  
Tips is a free-form text field, allowing you to use the Up, Down, Left and Right arrow keys to navigate through the displayed field.
- 3 Make the required changes.
- 4 Click OK to save any changes to the database.
- 5 Click Cancel to ignore changes made.

## Deleting categories

categories do not reside in Work Management; therefore, you need to go into ServiceCenter to delete a category.

### Incident categories

To delete an Incident category from the database

- 1 From the ServiceCenter main menu, click **Services > Incident Management > Security Files**.  
The Security Files and Environment tabs appear.
- 2 Click the **Delete** button in the *Categories* section of the Securities Files tab. A dialog box prompts you for the name of the category to delete.
- 3 Type the category name.
- 4 Click OK.
- 5 From the confirmation screen, select the associated forms that also need to be deleted. These forms display tickets for the selected category.
- 6 Click OK to confirm the delete action along with the associated forms.

You return to the Security Files tab, which has a message at the bottom of the screen indicating the selected record has been deleted from the category file.

## Change and Task categories

### To delete change and task categories

- 1 From the ServiceCenter main menu, click **Services > Change Management**.
- 2 Do one of the following:
  - Depending on the type of category you are adding, click the **Change Categories** button on the Changes tab.
  - Click the **Task Categories** button on the Tasks tab.

The category form appears.

- 3 Enter the name of the category and press **Enter**, or leave all fields blank and click **Search** to perform a true query and retrieve a list of all categories. If you are presented with a QBE list, select the desired item from the list.
- 4 Click **Delete** from the system tray to initiate the record delete process. A new set of buttons appear in the system tray.
- 5 Select **Delete All** to remove all pieces of this category.

A new screen displays all remaining pieces of the category.
- 6 Click **Delete** to remove the name and all associated elements in ServiceCenter. You return to a QBE list of existing categories with a confirmation message at the bottom of the screen.

## Request categories

### To delete request categories

- 1 From the ServiceCenter main menu, click **Services > Request Management**.
- 2 Click the **Quote Categories** button on the Quotes tab.

An empty category form (`ocmqcat.g`) appears.
- 3 Enter the name of the category and press **Enter**, or leave all fields blank and click **Search** to perform a *true* query and retrieve a list of all categories. If you are presented with a record list, select the desired item from the list.
- 4 Click **Delete** from the system tray to initiate the record delete process.
- 5 A warning prompt appears, asking if you actually want to remove this category, click **Yes** to confirm the deletion, or **No** to cancel the action.

When the category record is deleted, a message appears at the bottom of the screen indicating it has been removed from the quote category file, and you are returned to the following record in the record list.

# Editing categories

## Editing from Work Management

Not all Work Management category fields can be edited in Work Management. Duration, Priority, and Downtime That Increases Priority are the only fields that the user can edit from Work Management. The Actual Duration and Outstanding Count fields are calculated by the system. The user-defined fields contain data imported from ServiceCenter or have non-editable default values.

**Note:** Press F2 or *single-click* to enter edit mode on those cells which can be edited in Work Management. Once a cell is highlighted for edit mode, enter any new values, then click the **right mouse button** to bring up a shortcut menu. Use the **refresh** option to update the display with the edited cell values.

### To edit categories

- 1 Select the entire contents of the cell by double-clicking the displayed field value. Use the **Cancel** button to ignore your most recent change.

The following conditions are stated in each new category:

- The Duration field value defaults to one hour (00:01:00)
- The Priority field value defaults to 10.

- 2 To change the Duration or Priority value, select the cell and begin typing in the new value.

**Note:** Duration values must be in the format *days:hours:minutes*. And Priority values must be between 1 and 10.

- Actual Duration is calculated by the system and cannot be edited.

Work Management does not require that you input a number in the Downtime that increases priority column. However, you must enter a value to escalate outstanding Incidents. Categories without a Downtime value entered will not automatically escalate in Work Management.

- 3 To input a Downtime value, type a numeric value in the cell using the format *days:hours:minutes*.
- 4 Edit user-defined field values:
  - The first two user-defined fields (Attribute 1 and Attribute 2) default to a value of *None*.

- Type and Information (the other two user-defined fields) values are imported directly from the ServiceCenter Category record.
  - Outstanding count values are automatically updated by the system and cannot be edited.
- 5 Click **OK** to save any changes to the database.
  - 6 Click **Cancel** to ignore changes made.

Once the changes have been saved, Work Management automatically re-sorts the categories alphabetically by Name to include the new entry.

Categories may be modified or new ones added by other managers. Using the Refresh button at the top of the window will update the Category record dialog with the latest data from the database.

To enter new Tips for a category, or edit existing Tips, see [Adding/Editing Tips values](#) on page 79.

## Editing from ServiceCenter

### Incident categories

#### To edit an Incident category

- 1 From the ServiceCenter main menu, click **Services > Incident Management > Security Files**.
- 2 Click **Edit** in the *Categories* section of the Securities Files tab.  
A dialog box prompts you for the name of the category to edit.
- 3 Type the category name.
- 4 Click **OK**.  
The category form appears displaying the features of the category you have selected.
- 5 Click the Category, Formats, and Alerts tabs to view and modify various aspects of the category configuration. Modifications to this record will affect how it is processed both in ServiceCenter and Work Management.
- 6 Click **Save** after making edits, to record and update the record in the database.

## Change and task categories

### To update and edit change and task categories

- 1 From the ServiceCenter main menu, click **Services > Change Management**.
- 2 Do one of the following:
  - Depending on the type of category you are adding, click **Change Categories**.
  - Click the **Task Categories** button on the Tasks tab.

The category form appears.

- 3 Enter the name of the category and press **Enter**, or leave all fields blank and click **Search** to perform a true query and retrieve a list of all categories.
- 4 If you are presented with a QBE list, select the desired item from the list.  
The category record is displayed.
- 5 Modify the various aspects of the category configuration.  
Modifications to this record will affect how it is processed both in ServiceCenter and Work Management.
- 6 Select **Save** when finished modifying the record to commit your changes to the database.

## Request categories

### To update and edit request categories

- 1 From the ServiceCenter main menu, click **Services > Request Management**.
- 2 Click **Quote Categories** on the Quotes tab to open an empty category form (ocmqcat.g).
- 3 Do one of the following:
  - Type the name of the category and press **Enter**.
  - Click **Search** to perform a *true* query and retrieve a list of all categories.  
Select the desired item from the list.
- 4 Modify the various aspects of the category configuration. Modifications to this record will affect how it is processed both in ServiceCenter and Work Management.
- 5 Select **Save** when finished modifying the record to commit your changes to the database.

## Refreshing list of Categories in Work Management

All modifications and additions of Category records while in ServiceCenter are eventually displayed in Work Management.

Work Management refreshes periodically on its own; however you can also manually refresh the listings.

At the top of the Category screen is a Refresh button. Clicking this button updates your list of categories with any new information captured by Work Management, including the creation or modification of a category by another user. Using refresh also updates the display with the latest number of outstanding Incidents tickets, Change requests, Request quotes, and their associated tasks for each category.

### To refresh a list

- ▶ Click **Refresh** at the top of the Category screen. Your category information is automatically updated to the latest changes in the Work Management database. For more information, see *To verify that a new category has been added* on page 77.

## Updating duration

As Incidents tickets, Change requests, Request quotes, and their associated tasks are completed for a particular category, Work Management tracks the actual amount of time used by the Help Desk operators. This information is presented in the Actual duration column of the Category screen. You can use the Actual duration column to update the values in the Duration column. However, this option will not be available when the actual duration column is blank for a particular category.

### To update with latest Actual duration information

- 1 Click **Recalculate** at the top of the Category screen. From the keyboard, access the range of buttons by using the **Tab** key.  
  
This action calculates the actual duration based on the completed Incidents tickets, Change requests, Request quotes, and their associated tasks over a known period of time. For more information, see *Creating Custom Configurations* on page 165 and see *To verify that a new category has been added* on page 77.
- 2 Click **OK** to save the newly calculated actual duration. These same values are displayed until the next recalculation.

**Note:** At this time, the user-access is not enabled to replace Duration values with Actual duration values.

## Viewing and defining satisfaction for categories

For each category, you can define a penalty when an Incident is not resolved within a specific time frame. This is a way to identify and uphold a service contract. You can determine the amount of downtime that affects the satisfaction of your contacts, as well as the rate at which satisfaction decreases. This measure of performance is used to calculate the overall customer satisfaction for all outstanding Incidents tickets, Change requests, Request quotes, and their associated tasks.

Your satisfaction scores are presented on the Satisfaction gauge of the Category window. The Satisfaction gauge is accurate *only* when satisfaction is defined for *all* categories. Any category without a satisfaction definition automatically defaults to 10, the highest rating. Since the Satisfaction gauge describes the average calculation for *all* of the categories in the system, categories that default to 10 will influence those that do have satisfaction defined.

### To view or edit the satisfaction associated with a particular category

- Click **Satisfaction** at the top of the Category screen. If extreme data points are specified, the intermediate values are interpolated. For more information, see *To verify that a new category has been added* on page 77.

Satisfaction is calculated by Work Management from two attributes: score and downtime.

Attribute	Definition
Score	A value between 0 and 10. A score of 10 indicates the highest possible satisfaction, while a score of 0 is the lowest.
Downtime	Expressed in the format <i>days:hours:minutes</i> , downtime is associated with each score. Based on the downtime entered for each score, Work Management builds a line graph where the Y-axis is downtime expressed in hours, and the X-axis is the score. A minimum of 2 points <i>must</i> be entered for the satisfaction curve to be generated. If no satisfaction is defined, the system default is 10.

The following example shows a satisfaction time graph.

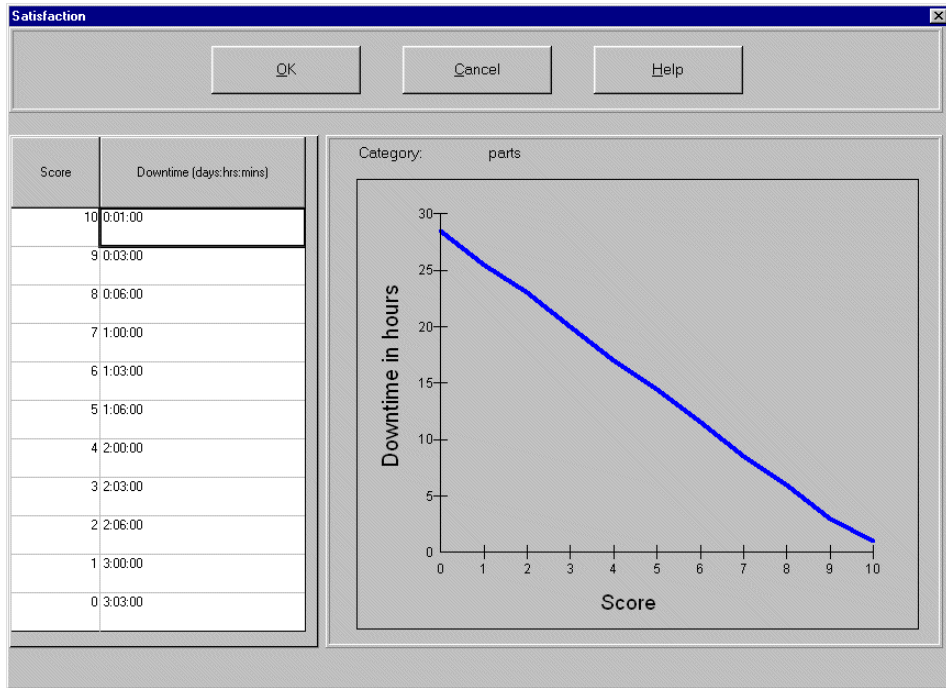

## Updating satisfaction values

To enter the downtime for each of the scores

- 1 Highlight the desired cell.
- 2 Type in the appropriate value.

Downtime must be expressed in terms of *days:hours:minutes*. Increasing downtimes should correspond to lower scores.

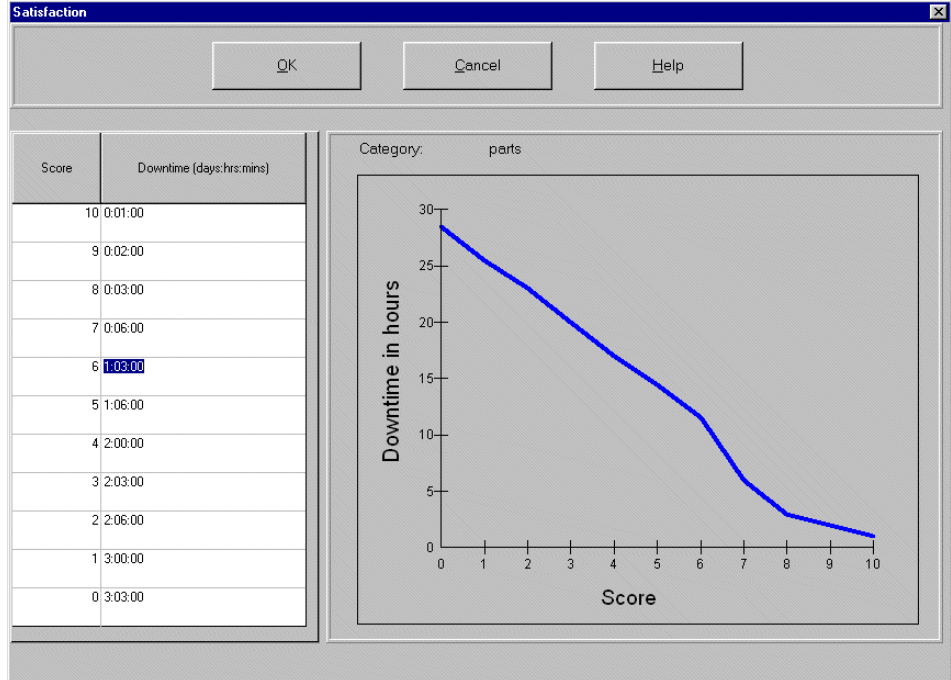

The Downtime in hours graph displays the satisfaction curve relating increasing downtime to a decreasing satisfaction score. As you key in satisfaction values in the table, Work Management updates the satisfaction curve to reflect your entries.

- 3 Click OK to save your changes or click Cancel to ignore changes.

# 5 Operators and Managers

---

## CHAPTER

This chapter is an introduction to using Operators and Managers in Work Management for the ServiceCenter administrator, manager, or user. It describes how to establish system operators, including managers and group managers, and describes how to tie these operations to other elements in the ServiceCenter database.

Read this chapter for more information about:

- *Viewing and editing operator information* on page 90
- *Adding operators and managers* on page 93
- *Editing operators in Work Management* on page 97
- *Defining operator commitment* on page 105

## Viewing and editing operator information

Work Management retains a log of all ServiceCenter operators registered to the Help Desk assignment group, complete with their individual areas of expertise and times of availability. This information is used to generate a schedule that takes the particular skill sets and availability of the operators into account. Each manager can update the areas of expertise for those operators assigned to him/her directly in Work Management.

New operators must be created in ServiceCenter and assigned to the Help Desk (For Example, the Work Management assignment group) before they can appear in Work Management. When created, an operator is automatically assigned to the manager of that assignment group.

### To view or edit operator information

- 1 Do one of the following:
  - From the **View** menu, select **Operator**.
  - Double-click the operator column in the Schedule window.

The list of operators appears.

This list of operators includes only those operators that have been assigned to the individual manager logged into Work Management.

The attributes defined for each operator include Name, Login, Password, Outstanding count, Expertise (in button bar) and the user-defined fields (*Attribute 1, Attribute 2, Voice Mail and Beeper*).

Name	Login	Attribute 1	Attribute 2	Voice mail	Beeper	Outstanding count
HELPDESK	BOB.HELPDESK	(None)	(None)			
CM TEST CA	CA	(None)	(None)			
DEMO CEVERECRI T.	CEVERECRIT	(None)	(None)			
DEMO CLIFFORD J.	CLIFFORDJ	(None)	(None)			
CM TEST CM	CM	(None)	(None)			
DEMO COCRI T.	COCRIT	(None)	(None)			
DEMO DAVIDSON D.	DAVIDSOND	(None)	(None)			
DEMO DEEPCRI T.	DEEPCRIT	(None)	(None)			
DEMO DILLON C.	DILLONC	(None)	(None)			
DEMO DUNCAN N.	DUNCANN	(None)	(None)			
CM TEST FACILITIES	FACILITIES	(None)	(None)			
FALCON	FALCON	(None)	(None)			
HELPDESK User	HELPDESK	(None)	(None)			
HELPDESK User 1	HELPDESK 1	(None)	(None)			

## Field

## Definition

### Name

Identifies an operator within an organization. The name must be unique for each operator. All operators are sorted alphabetically by name. You can enter first names first or last names first. Work Management sorts the operators by the first letter of the first word in the name. For example, if you were to enter an operator as *Jones, Henry*, the name is sorted by *J*. If you enter the same contact as *Henry Jones*, the name is sorted by *H*.

### Login

Defines the login ID for the operator when logging into Work Management. The value of this field must be unique for each operator.

Field	Definition
User-defined Fields	Used for reporting only, the user-defined fields are not validated against any list of data values. Labeled as <i>Attribute 1</i> , <i>Attribute 2</i> , <i>Voice Mail</i> and <i>Beeper</i> . These fields can be modified from the User Defined fields... option in the Options pull-down menu on the Schedule window. For more information, see <i>Schedule window</i> on page 120.
Outstanding count	Indicates the number of open tickets assigned to each operator. This value is automatically computed by the system and cannot be edited.
Expertise (Click the button at top of window to reveal this item.)	Identifies which categories an operator is qualified to resolve. You may select any number of ServiceCenter or Work Management defined categories. To schedule Incidents tickets, Change requests, Request quotes, and their associated tasks, each operator <i>must</i> have defined areas in the Expertise column. If no values are entered for Expertise, the Auto Scheduler task is unable to assign any Incident ticket to that operator. In the instance where no operators have the expertise to complete a given item, Work Management holds the item in the Mailbox as unallocated assignments. However, the Manager can drag and drop such Incidents tickets, Change requests, Request quotes, and their associated tasks to any Operator even if the operator does not have the expertise.

## Navigating

Use the following information to navigate through the Operator record:

- Resize columns by positioning the cursor on the divider, and sliding the divider to the right size. Click the **OK** button to save these changes.
- Use the **Tab** key to navigate through the entire range of buttons in the panel and then move to the first cell of the spreadsheet. Use the arrow keys to navigate within the spreadsheet.
- Use the **Enter** key to move between cells in each row.
- Use the **Up**, **Down**, **Left**, and **Right Arrow** keys to move within the spreadsheet.
- Click **OK** to save any changes made to the database during the session.
- Click **Cancel** to ignore any changes.

- Double-click a cell value in the **Outstanding count** field to open the *Incident/Change Details* dialog box. Incomplete Incidents tickets, Change requests, Request quotes, and their associated tasks for that operator are displayed in the ascending order of item numbers. This includes Incidents tickets, Change requests, Request quotes, and their associated tasks that have not yet been allocated. Only Incidents tickets, Change requests, Request quotes, and their associated tasks belonging to the manager logged in will be displayed. On exiting the dialog box, you return to the same row in the Operator spreadsheet.

### Keyboard shortcuts

The following are some helpful keyboard shortcuts that you can use to navigate through the Operator record:

- Ctrl+End moves the cursor to the last cell of the list.
- Ctrl+Home highlights the Name cell of the first record in the list.
- The Home key highlights the Name cell of the current row.
- The End key highlights the Outstanding Count cell of the current row.

## Adding operators and managers

New operators originate in ServiceCenter. Operator names, logins and passwords defined in ServiceCenter are used by Work Management. Go to the *Administering ServiceCenter* online help for information on how to do the following steps in ServiceCenter.

### In the operator record

- 1 Set up an operator record for the user or manager.
- 2 In user's operator record, select type of resource this operator is.
- 3 Select which profiles or user roles the operator will use.
- 4 Enter operator's name in an assignment group if one was not already assigned.

## Work Management actions

The operator has to be created and configured in ServiceCenter, but the operator will not appear in Work Management until you refresh the session, or log in as that operator or manager.

### To refresh the session

- 1 From the Schedule window, pull down the **Schedule** menu.
- 2 Do one of the following:
  - Select the **Refresh All** option.
  - Press **Ctrl+R**. The new operator(s) appear in the Schedule window in alphabetical order according to the first letter of the name.

For more information, see *Viewing and editing operator information* on page 90.

**Note:** For tickets assigned to a new manager to appear you need to switch to that manager's login. For more information, see *Logging in as a Manager* on page 26.

## Defining managers

Work Management uses the user profiles established in ServiceCenter for operators and managers. This means a user must be defined as a manager or group manager from within ServiceCenter before that user can be recognized as a manager in Work Management.

**Note:** To create a new user and make that user a manager, go to the *Administering ServiceCenter* online help.

### To make an existing user a manager in ServiceCenter

- 1 Start and login to ServiceCenter from desktop.
- 2 Select the Utilities tab.
- 3 Click the **Administration** button.
- 4 Select the **Operators** button under the *Security* group.
- 5 Enter the name of the operator to modify and press **Enter**, or leave all fields empty and press **Enter** to list all available users. If a QBE list of users appears, highlight a user name in the list, using the cursor and press **Enter**.
- 6 Select the **Login/Contact Profiles** tab.

- 7 Click the drop-down arrow beside the **Resource Type** field.
- 8 From the displayed list of resource type options, select **Manager** or **Group Manager**.
 

**Note:** If this operator is to be a group manager, a profile record containing those managers this operator will supervise needs to be created, with the group manager listed as the manager of that group.
- 9 Click the **Save** button to record this change.
- 10 Click **Back** to return to the main ServiceCenter menu.

## Assigning resources to a manager

Once a manager is defined as such on his/her operator record, the operator must also be defined as the manager of a specific assignment group. The manager's login must appear in the **Manager Name** field of an assignment group to become recognized as a manager by Work Management.

### To add a managers name to a specific assignment group

- 1 From the ServiceCenter main menu, click **Services > Incident Management**.
- 2 From Incident Management Menu, click **Security Files**.
- 3 Click **Search/Add** under Assignment Groups.
- 4 Type in the name of the new Assignment Group and click **Add**.
- 5 If the shift information for this group differs from the group upon which you based this record, select a different value for the **Calendar Name** field. Otherwise leave the field value as it appears.
- 6 Enter the manager name in the **Manager Name** field, or select the arrow (Fill) button and select the name from the user list
 

If this is to be a group of managers, select an operator whose operator record identifies him as a *Group Manager* in the **Manager Name** field.
- 7 Select the *Operators* tab.
- 8 Enter the names of the operators or managers who are in the group under this manager.
- 9 Click **Save**.
 

You are returned to the *Security Files* tab.
- 10 Click **Back** to exit.

## Logging in as a manager in Work Management

To see the tickets assigned to this manager's group, you need to switch to the manager's login. For more information, see *Logging in as a Manager* on page 26.

### To switch to another login

- 1 Start Work Management, described in *Getting Started* on page 19.
- 2 Login as the manager created in *Defining managers* on page 94. If you logged in as a Resource manager, the Schedule window appears immediately, displaying the list of operators assigned to that manager and the Incidents assigned to those operators.
- 3 If you logged in as a Group manager, a Manager List dialog box displays the list of subordinate managers. Click a name from the list.
- 4 Click the OK button to display the operator schedule beneath that manager.

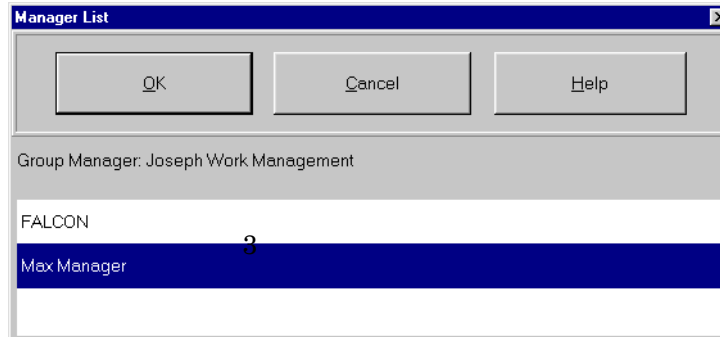

## Editing operators in Work Management

Press F2 to switch to edit mode on those cells that can be edited with Work Management. To access the contents of the combo boxes, click the arrow button beside the field, and use the direction keys to select from the list. The following example shows the Operator Details record.

Name	Login	Attribute 1	Attribute 2	Voice mail	Beeper	Outstanding count
HELPDESK	BOB.HELPDESK	(None)	(None)			
CM TEST CA	CA	(None)	(None)			
DEMO CEVERECRI T.	CEVERECRI T.	(None)	(None)			
DEMO CLIFFORD J.	CLIFFORDJ.	(None)	(None)			
CM TEST CM	CM	(None)	(None)			
DEMO COCRI T.	COCRIT	(None)	(None)			
DEMO DAVIDSON D.	DAVIDSOND.	(None)	(None)			
DEMO DEEPCRI T.	DEEPCRI T.	(None)	(None)			
DEMO DILLON C.	DILLONC.	(None)	(None)			
DEMO DUNCAN N.	DUNCANN.	(None)	(None)			
CM TEST FACILITIES	FACILITIES	(None)	(None)			
FALCON	FALCON	(None)	(None)			
HELPDESK User	HELPDESK	(None)	(None)			
HELPDESK User 1	HELPDESK 1	(None)	(None)			

### To edit and operator record

- 1 Select the entire contents of the cell by *double-clicking* the displayed field value.
- 2 Use **Cancel** to cancel your most recent editing changes.

The following list explains the edit capabilities for each column:

- Name is retrieved from the ServiceCenter operator record and is non-editable from Work Management.
- Login is retrieved from the ServiceCenter operator record and is non-editable from Work Management.
- Attribute 1 and Attribute 2 are user-defined fields. To modify these use the combo box buttons to the right of the cells. The default value is None and the menu contains no options unless Work Management is configured to do so.

- Voice mail is retrieved from the ServiceCenter operator record and is non-editable from Work Management.
  - Beeper is retrieved from the ServiceCenter operator record and is non-editable from Work Management.
  - Outstanding count is updated automatically and cannot be edited.
  - Operator Expertise (accessed via the Expertise button) is defined from the Expertise screen. For more information, see *Assigning Expertise information to an operator* on page 100.
- 3 After making changes, click OK to save the modified information to the database. Click Cancel to ignore the changes.

## Deleting operators

Operators are managed in ServiceCenter and are picked up by Work Management; therefore, operators must be deleted in ServiceCenter.

### To delete an operator

- 1 With the operator record open, open the ServiceCenter **Options** menu.
- 2 Select **Completely Remove User**.
- 3 A prompt will appear confirming that you want to delete the user and all related groups and profiles. Click **Yes** to proceed, or click **No** to exit the dialog box without removing the record.

---

**Important:** This removes the user's relationship to any profiles, all CM message groups, assignment groups, and deletes any personal inboxes. This user no longer can access ServiceCenter.

---

After everything has been deleted, you return to the previous menu.

## Refreshing operator list

At the top of the Operator dialog box is a Refresh button. This button is used to refresh your list of operators with any new information captured by Work Management, such as the creation or modification of operator information by another user. Using refresh will also update the Operator column with the latest number of outstanding Incidents tickets, Change requests, Request quotes, and their associated tasks for each operator.

## To update the list

- Click the **Refresh** button at the top of the Operator dialog box. This automatically updates your operator information to be current with the latest changes in the Work Management database. The following example shows the Operator Details record.

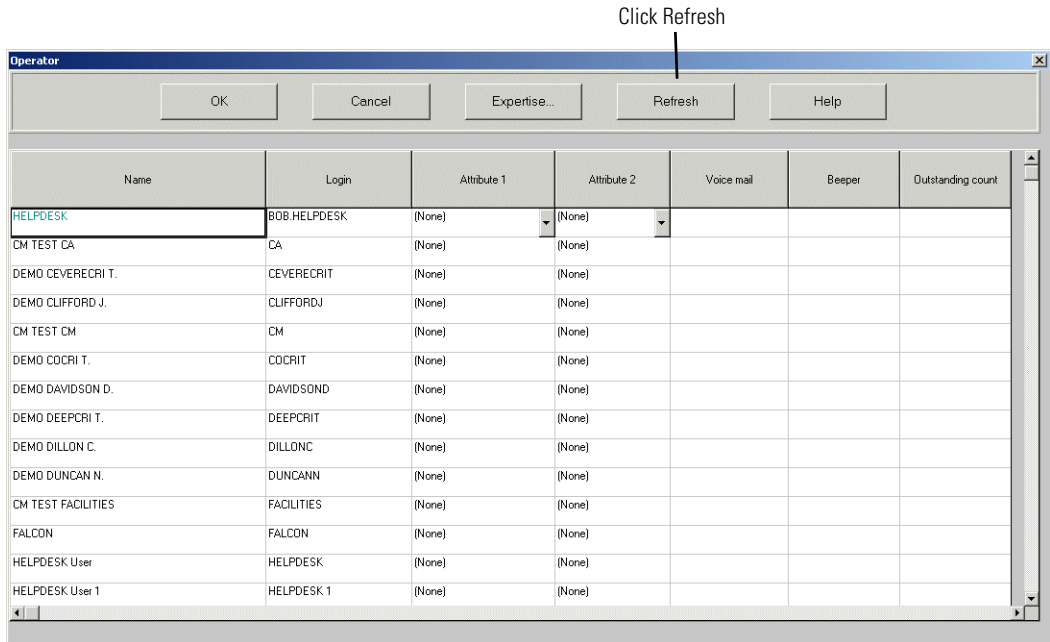

## Sorting operators

You can sort the operator list in the Operator pane alphabetically, or you can sort by primary or secondary resource.

Sort the operator list using the options on the Schedule tab of the Customize dialog. For more information, see *Operator (Sort) Order* on page 175.

## Work Management read only view

Work Management allows a read only view of the scheduler for users who are not on the Help Desk team.

These users can only make changes to the Timescale, Customize and Filter dialogs. All other dialogs are read only.

## Configuration

Read only view attributes are defined for a user in ServiceCenter using the `wdsReadOnlyView` logical field located in the `operator` file. This field is not currently available on any default ServiceCenter operator form, but the field has been established in the `operator` file. The system administrator must add this field to a form using Forms Designer in order to use this option.

Once available, if this field is set to *true* for an operator, the user has a read only view when logging into Work Management. They cannot allocate, unallocate, drag or drop Incidents, Changes, Requests, or Tasks.

## Assigning Expertise information to an operator

The Operator window displays the Expertise areas for the selected operator only. Three attributes describe Expertise for each operator. These attributes are *Category*, *Expertise level*, and *Hourly rate*.

Attribute	Definition
Category	Derived directly from the category database.
Expertise level	Indicates the extent of the operator's expertise in a particular category. This value is used to ensure that a contact's Minimum Expertise requirement is upheld during scheduling. Minimum Expertise will default to the lowest Expertise level defined in the system.
Hourly rate	Used to compute the cost of completing Incidents.

## To assign Expertise information to an operator

- 1 Double Click the Operator Name in the Schedule Panel. For this example, pick HELPDESK, BOB.
- 2 The Operator dialog box will be displayed, with that operator's name highlighted.

Name	Login	Attribute 1	Attribute 2	Voice mail	Beeper	Outstanding count
HELPDESK, BOB	BOB.HELPDESK	(None)	(None)			5
CM TEST CI 1	CI 1	(None)	(None)			
CM TEST CI 2	CI 2	(None)	(None)			
CM TEST CI 3	CI 3	(None)	(None)			
CLIENT SECURITY	CLIENT SECURITY 1	(None)	(None)			
CLIENT SECURITY	CLIENT SECURITY 2	(None)	(None)			
CLIENT SECURITY	CLIENT SECURITY 3	(None)	(None)			
CM TEST CM 1	CM 1	(None)	(None)			
CM TEST CM 2	CM 2	(None)	(None)			
CM TEST CM 3	CM 3	(None)	(None)			
company A	COA	(None)	(None)			
company B	COB	(None)	(None)			
company C	COC	(None)	(None)			
CM TEST CS 1	CS 1	(None)	(None)			

- Click the **Expertise** button from the window header to open the Expertise dialog box.

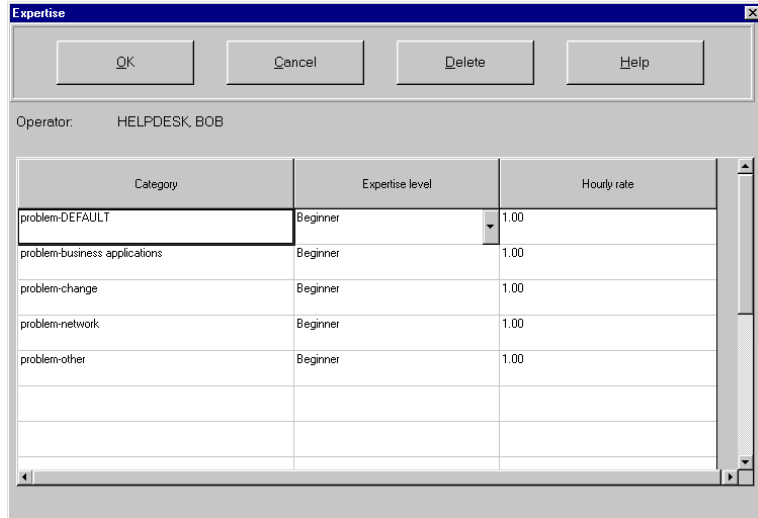

- Double-click an empty category cell to display the **Select Category** dialog box. Categories that have already been assigned to the operator are displayed in blue.

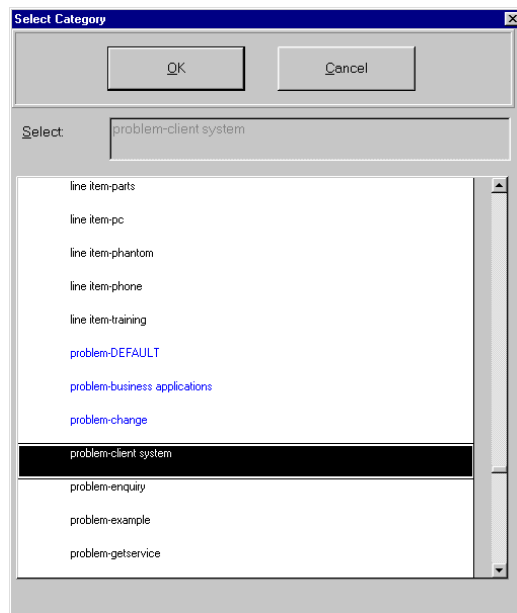

- 5 Choose from the list of available categories by clicking with the mouse or by typing in the first few letters of the category name.
- 6 Click **OK** or press **Enter** to assign the new category to the operator.
- 7 Click **Cancel** to close the **Select Category** dialog box without assigning a new Expertise to the operator.

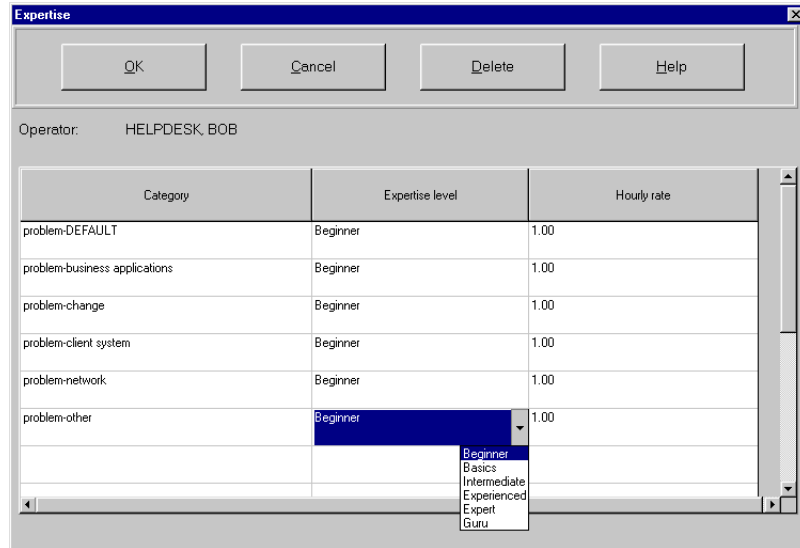

- 8 On the **Expertise** screen, select the combo box to display a list of expertise options.
- 9 Select a value from the list to define the operator's Expertise level for the new category.

Work Management defaults to the lowest defined expertise level for all newly assigned categories, i.e., *Beginner*.

## Hourly rate

### To change the Hourly rate

- 1 Select the appropriate cell by clicking its contents.

- 2 Overwrite its contents with a new numeric value.

Category	Expertise level	Hourly rate
problem-DEFAULT	Beginner	40.00
problem-business applications	Beginner	1.00
problem-change	Beginner	1.00
problem-client system	Beginner	1.00
problem-network	Beginner	1.00
problem-other	Beginner	1.00

**Note:** You do not need to include a dollar sign with the hourly rate.

- 3 To edit a portion of the value:
  - a Double-click the cell.
  - b Use the cursor to navigate.
  - c Make edits to the value.

If the Hourly rate cell is left blank, Work Management assigns a default rate of (\$)1.00.

- 4 Click **OK** to save these changes to the database.
- 5 Click **Cancel** to ignore changes.

## Deleting an Expertise

### To delete an Expertise entry

- 1 Highlight a cell in the appropriate row.
- 2 Click the **Delete** button.
- 3 You can also remove an Expertise by pressing the **Delete** key on the keyboard.

- 4 Click **OK** to save these changes to the database.
- 5 Click **Cancel** to ignore changes. Work Management allows you to save the changes to the schedule before proceeding with the deletion.

## Defining operator commitment

Operators may not be available full-time to work on Incidents, Changes, Requests, or Tasks, due to vacations, internal meetings, or outside projects. Work Management tracks the availability of each operator, and uses that information when scheduling Help Desk tickets. Operator commitment can be added or modified from within Work Management. Managers can define operator commitment for only those operators assigned to them.

## Viewing operator commitment

To view commitment information for an operator

- 1 Click the appropriate operator name in the Schedule window.
- 2 Pull down the **View** menu.
- 3 Click the **Operator Commitment...** option.

Task type	Number	Sch. priority	Phase	Percent utilization	Contact	Location	Total pages	Brief desc.	Reported on	Operator	Category	Assignment
Line item	02030-001	-2147483	Software	100	MAX,MANAGER		1	Install MSD...	3/31/2001		line item-Soft	
Problem	IM10039	-2147483		100	JOHNSON, JENNIFE	BLDG2	1	test	6/26/2001		problem-busii	AUTO
Problem	IM1066	-2147483		100	HENNESEY, DAVID	BLDG2	1	Client canno	12/29/2000		problem-busii	SYSTEMS SUPP
Problem	IM1057	-2147483		100	TRASK, JASON	San Ramon	1	When the ui	12/29/2000		problem-netw	SYSTEMS SUPP
Problem	IM1012	-2147483		100	JENKINS, CAROL	Hunstville	1	Client tried to	12/29/2000		problem-busii	SYSTEMS SUPP

The operator commitment record appears.

From date	To date	Weekday	From time	To time	Type	Shared to
4/6/99	4/12/99	<All days>	2:10 PM	3:15 PM	BREAK	

Notes:  
This is scheduled break time for this operator

The following characteristics are used in the Operator Commitment record to define commitments.

Field	Definition
From date	The starting day of the period of commitment. The first six (6) letters are displayed on the commitment bar of the Schedule window.
To date	The ending day of the period of commitment. The first six (6) letters are displayed on the commitment bar of the Schedule window.
Weekday	The day out of the given period that the commitment is applicable.
From time	The starting time of the period of commitment.
To time	The ending time of the period of commitment.
Type	The type of commitment. The first six (6) letters are displayed on the commitment bar of the Schedule window.
Shared to	The manager the operator is shared with - only enabled for shared operators. To share an operator, select Shared in the Type column.
Notes	You may enter whatever additional information you want in the Notes field, which can be seen only in this screen.

## Creating new operator commitment information

To add new operator commitment information

- 1 Select the appropriate operator.

The following example shows the Operator Commitment record. For more information, see *Viewing operator commitment* on page 105.

Operator Commitment

Operator: Joseph Work Management

From date	To date	Weekday	From time	To time	Type	Shared to
4/6/99	4/12/99	<All days>	2:10 PM	3:15 PM	BREAK	

Notes:

This is scheduled break time for this operator

- 2 Use the *Down* arrow key, or the **Ctrl+End** keys to move to the last row of the record.

**Note:** Dates must be entered in the format defined in the Control Panel. In most cases, this will be in the format *mm/dd/yy*.

- 3 Click **OK** to save changes to the database.
- 4 Click **Cancel** to ignore changes.
- 5 Return to Schedule window. By default the system sets all new times entered under 12 to a value of AM. All times stated in military (24 hour clock) time, switch to the appropriate AM/PM time.

---

**Important:** If you add commitments that conflict with assigned Incidents tickets, Change requests, Request quotes, and their associated tasks, Work Management does not update the schedule by pushing the assigned tickets back to the next point of availability for the operator. Instead, any overlap creates a new line of ticket bars for the operator. The manager must reschedule these items manually, or select the **Autoschedule** option from **Operations**.

---

The following example shows a typical scheduling conflict.

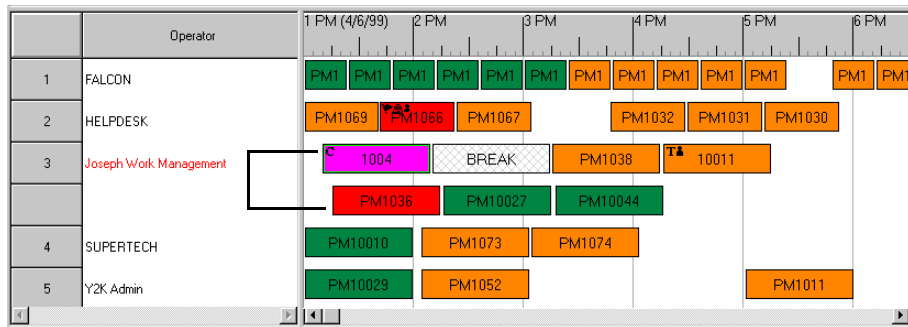

- 6 Perform necessary rescheduling, if conflicts arise.
- 7 Save schedule. For more information, see *Allocating tasks across commitments* on page 159.

## Editing operator commitment information

### To edit operator commitment information

- 1 Select the cell you wish to edit.
- 2 Begin typing to overwrite the contents of the cell.
- 3 Do one of the following:
  - Double-click the cell.
  - Press F2 to place you in edit mode.
- 4 Use the *Left* and *Right* arrow keys to move within the cell and make any changes. Use **Cancel** to ignore your most recent editing changes.
- 5 Enter the date range in the **From** and **To** date fields.
- 6 Select the **Weekday** from the drop down list.
- 7 Enter the time range in the **From** and **To** time fields.
- 8 Select the **Type** from the drop down list.
- 9 If you selected **SHARED** as the type, select the manager with whom the operator is shared from the **Share to** drop down list. For more information, see *Sharing an operator with another manager* on page 109.

## Deleting operator commitment

### To delete operator commitment

- 1 Select the row of commitment you wish to delete.

- 2 Click the **Delete** button, or use the **Delete** key on the keyboard.
- 3 Click **OK** to save the changes to the database. Click **Cancel** to ignore changes.

## Sharing an operator with another manager

### To share an operator

- 1 Select the appropriate operator at the **Operator Commitment** dialog box.
- 2 Specify the time period when the operator is shared, using the **From date** and **To date** fields.
- 3 Select the days in the week from the **Weekday** cell when the operator is shared.
- 4 Specify the time during the selected period when the operator is shared, using the **From time** and **To time** fields.
- 5 Selected the commitment type as **SHARED**.
- 6 Select the manager's name to whom the operator is lent to or shared with from the **Share to** list box.
- 7 Click **OK** to save the changes. Click **Cancel** to undo the changes. A row for the Secondary Manager name appears under the operator's name in the Schedule window. For more information, see *Allocating tasks across commitments* on page 159.

# 6 Interpreting ServiceCenter Record Item CHAPTER Details

This chapter was designed to give the ServiceCenter administrator, manager, or user an introduction to ServiceCenter Records. It provides an introduction to the features of the Incidents ticket, Change task, and Request quote and their various views.

Topics in this chapter include:

- *Understanding ServiceCenter records* on page 112
- *Posting ServiceCenter records to Work Management* on page 113
- *Viewing Details in Work Management* on page 120
- *Viewing item details in ServiceCenter* on page 132
- *Editing tickets* on page 133

## Understanding ServiceCenter records

You can view and modify the attributes of Incident tickets, Change requests, Request quotes, and their associated tasks in the Schedule window by selecting **View > Schedule Details**.

Work Management displays a dialog box showing more details about the ServiceCenter record items, such as Incidents tickets, Change requests, Request quotes, and their associated tasks. The information in this dialog box also corresponds to the details displayed in the *Spreadsheet* pane of the Schedule window. For more information, see *The Task spreadsheet pane* on page 40.

Using this dialog box, you can view and modify any Incident, Change, Request, or Task belonging to the manager or operator logged in.

Task type	Number	Sch. priority	Phase	Percent utilization	Contact	Total pages	Brief desc.	Reported on	Operator	Category	Assign
Problem	PM1033	4		100	O'CONNELL	7	Job aborted - abri	3/11/98,1:11 PM	Y2K Manag		
Problem	PM1018	2		100	HAWTHORNE	7	*System took an	3/11/98,11:14 AM	Y2K QA		

# Posting ServiceCenter records to Work Management

Each ServiceCenter system record to appear in Work Management needs to be specified as such, either by assigning it to a particular group or assigning it to a specific operator/manager. It is the manager's assignments that are displayed in the Schedule window. All items (Incidents tickets, Change requests, Request quotes, and their associated tasks) to be scheduled will be distributed by that manager through Work Management. You may use an out-of box assignment group, such as HELPDESK, or create your own.

## Adding Assignment Groups

To create an Assignment Group

- 1 From the ServiceCenter main menu, click **Utilities > Administration > User Administration**.
- 2 From the Incident menu, click **Assignment Groups** to open the Incident Assignment Records form.

- 3 Add a name for the new assignment group. For example, type **Work Management**.
- 4 Select the Manager from the Manager Name drop down list.
- 5 Add other information.
- 6 Select the Operators tab.

7 Specify the number of operators for this assignment group.

- Calendar Name: [Text input field]
- Printer Name: [Text input field]
- Stage 2 Alert Group: [Text input field with value 'FIRSTLINE']
- Stage 3 Alert Group: [Text input field with value 'SECONDLINE']
- Reassignment Alert Group: [Text input field with value 'DUTYMANAGER']
- Reset Assignment Group
- Manager Name: [Dropdown menu with value 'MAX.MANAGER']
- Route Tickets to This Site: [Text input field]
- If this is true: [Text input field]

**Note:** There is no limit to the number of operators in an assignment group; however, consider how many users should respond to an incident when you create and populate a new assignment group.

8 Click **Add** to Add the new group and click back to exit.

**Note:** Go to the [Administering ServiceCenter](#) online help for more information on Assignment Groups

The list is updated once a day. To avoid waiting a day, reboot the server or update the global lists file in Database Manager.

## To update the Assignment Group in the global lists file

- 1 From the ServiceCenter main menu, click Toolkit > Database Manager, type globalists in the File text box, and click Search.

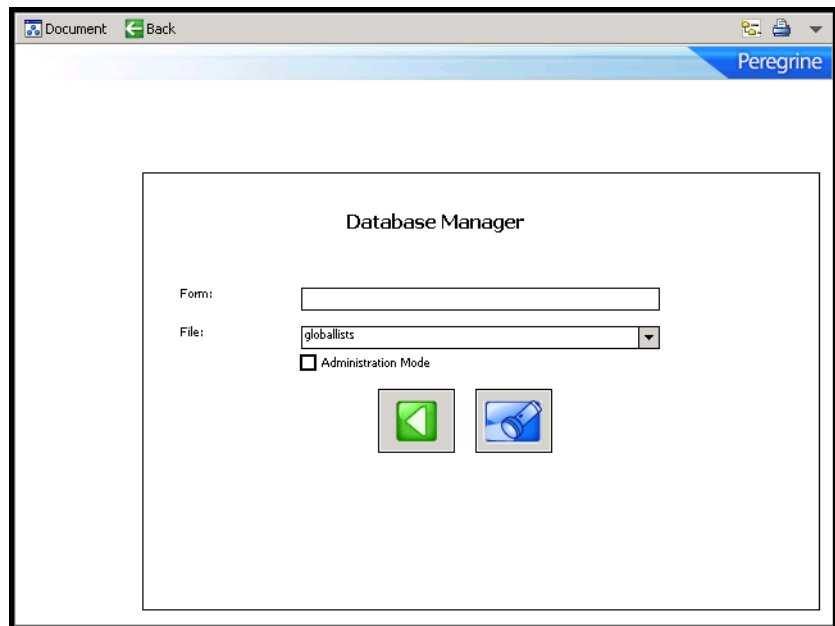

The Globallist Definition search form opens.

## 2 Type Assignment Group in the List Name text box and click Search.

The Global List Definition for Assignment Groups opens.

## 3 Type a date in the Expiration text box and click Save.

- 4 Click OK to exit.
- 5 Log out of ServiceCenter and log back in again.  
You can now use the new assignment group.

## Incidents

Incident tickets appear in Work Management according to the assignment group of the manager or specific assignments of the operator logged in.

For example, MAX.MANAGER manages the Work Management assignment group created in *Adding Assignment Groups* on page 113. When MAX.MANAGER logs in, all operators assigned to the Work Management assignment group are also displayed, along with their availability and the Incident tickets that are assigned to them. Tickets to be managed in Work Management by MAX.MANAGER should contain the Work Management assignment group (or another group he manages) in the **Primary Assignment group** field of the record when they are created in ServiceCenter.

The following form shows an Incident ticket that appears in MAX.MANAGER's Work Management mailbox. For more information, go to the *Administering ServiceCenter* online help.

- Title:** Outlook is broken again
- Ticket Status:** Open
- Incident Details:**
  - Reported By: THOMPSON, TERESA
  - Category: client system
  - Subcategory: software
  - Product Type: email client
  - Problem Type: outlook
- Contact:**
  - Owner: falcon
  - Primary Asgn Group: WORK MANAGEMENT
  - Assignee Name: SUSIE.SUPERTECH
  - Second Asgn Group: ONSITE SUPPORT
  - Total Loss of Service
  - Severity: 4 - Low
  - Site Category: B - Major Site
- Asset:**
  - Cause Code: (empty field)
- Description:** Cannot receive external mail.

## Changes and tasks

Change and task records are designated for pick up by Work Management, according to the value in the **Work Manager** field. If *MAX.MANAGER* is specified in this field, when he logs into Work Management, the new change or task record will appear in his mailbox.

For more information, go to the *Administering ServiceCenter* online help.

## Requests

Request quotes like the other ServiceCenter action items have a complex approval and assignment process. At the appropriate point in the procurement or service request cycle, a quote must be assigned to an operator to be completed/delivered. If a request quote is to appear in Work

Management for a specific operator/manager, that operator/manager must be named in the Assigned to field. A quote whose individual line items have a specific operator/manager defined in the Coordinator field will also appear in the Work Management mailbox of that user.

The following form shows a request record that appears in MAX.MANAGER's Work Management mailbox.

Quote No.	Category	Phase	Status	Approval	Description	Alert
Q1001	customer	Ordering	initial	approved	Missing a chair and speakers for new office.	false
Q1002	customer	Ordering	initial	approved	Need a new printer and toner.	false
Q1003	customer	Manager App...	initial	pending	Need Office and Outlook	false
Q1004	customer	Ordering	initial	approved	Executive furniture for new office.	true
Q1005	customer	Manager App...	initial	pending	New PC to replace outdated one.	false
Q1006	customer	Ordering	initial	approved	Need a new high end PC setup.	false

12 / 12

Document OK Cancel Next Prev Save Next Phase Views Find Fill Clocks

### QUEST MANAGEMENT QUOTE SUMMARY Peregrine

Number: Q1004 Status: initial  
 Current Phase: Ordering Approval Status: approved  
 Brief Desc: Executive furniture for new office.

Detail Bundles Line Items Comments Approvals Requestor ... Related Re... Workflow

Requested For:	CHRISTMAN, KERRY	Company:	GENERICOM
Requested Date:	02/26/2001 00:00:00	Bill To Location:	Chicago GC
Requested By:	MAX.MANAGER	Bill To Department:	GENERICOM/Administration/Leg...
Assigned Dept:		Project ID:	
Assigned To:		Ship To:	Chicago GC
Coordinator:	MAX.MANAGER	Reason:	
Work Manager:	MAX.MANAGER	Priority:	
Total Cost:	378.99		
Description:			

For more information, go to the [Administering ServiceCenter](#) online help.

# Viewing Details in Work Management

## Schedule window

There are several ways to view details of the ServiceCenter records displayed in the Schedule window. The first method brings up the respective ServiceCenter form used to display Incidents, Changes, Requests, or Tasks, and the latter two ways display the data through Work Management forms.

### To view the detail through the Schedule window

- 1 *Double-click* any item in the Schedule pane or Spreadsheet pane.
- 2 *Highlight* an item with the mouse pointer.
- 3 Click the **right mouse button** to display a shortcut menu of options.
- 4 Choose **More Details**.
- 5 Select **View > Schedule Details...**

## Additional record details

To view additional Incident, Change, Request, and Task details

- 1 Select Options > Filters > Task Details.

**Task Filter**

OK Cancel Help

**Details** Operator Category Contact

Time period

Period start date: [ ]

Period type: Days [ ]

Number of periods: [ ]

Note

Tasks will be selected based on reported date

Completed: [ <All> No Yes ]

Assignment Groups:

ONSITE SUPPORT  
 PROCUREMENT  
 REPLACEMENT  
 SECONDLINE  
 SERVICE MANAGEMENT  
 SOFTWARE  
 SYSTEMS ADMIN  
 SYSTEMS SUPPORT  
 TELECOMS  
 TRAINING  
 WAN SUPPORT  
 Work Management

- 2 You can modify your filter to display certain Incidents, Changes, Tasks, Requests, and details. For more information, see *Filtering ServiceCenter record items* on page 122.
- 3 Return to the Schedule window.

- 4 Select **View > Schedule Details**. The Task Details dialog box displays the first Incident, Change, Request, or Task in the list.

Loaded 15 tasks

IM1012

Contact: JENKINS, CAROL

Expertise level: Beginner

Category: problem-business applications

Number: IM1012

Action: Client tried to set up category without using the category utility.

Status: updated

Priority: 4

Reported

Date: 12/29/00 Time: 6:37 PM

Assignment group: SYSTEMS SUPPORT

Total Pages: 7

Contact  
Operator  
Other

- 5 Do one of the following:
    - Use the scroll buttons in the top panel to browse through the records.
    - Enter the Incident, Change, Request, or Task ID in the edit box between the scroll buttons and press **Enter**.
- Note:** You cannot modify the attributes of an Incident, Change, Request, or Task in this dialog box. Do that in ServiceCenter.

## Filtering ServiceCenter record items

To filter ServiceCenter record items

- 1 Select **View > All Tasks...**
- 2 Right-click the Task Details dialog.

A menu with the following options appears:

- Filter
- Show Pages
- Print Pages
- Show Contact
- View Task

- 3 Select **Filter** to open the Task Filter dialog.
- 4 Select the values from the different tabs described in the following table.

Tab	Function
Detail	Allows you to select the Period start date, Period type, and Number of periods during which the filter will operate. You also can select to display Incidents, Changes, Requests, or Tasks that have already been completed and whether tickets from selected assignment groups are to be displayed. Use the drop down arrow menus to select from predefined options.
Operator	Allows you to select which operator's items will be displayed.
Category	Allows you to select which Incident, Change, Request, and Task categories to display.
Contact	Allows you to select whether items from specific contacts are to be displayed.

- 5 You can also set the filter options by selecting **Options > Filters > Task Details...**

**Note:** The filter option is not available in the Task Details dialog when it is invoked by selecting **Views > Schedule Details...**

### Filtering locked Incidents, Changes, Requests, and Tasks

- 1 Do one of the following:
  - Select **Options > Filters > Schedule window**.
  - Right-click to invoke the shortcut menu from the Schedule window, then select **Filter** from the displayed menu.
- 2 Select *Lock* from the **Data element** combo box.
- 3 Select *equal to* from the **Operator** combo box.
- 4 Set the **Value** to *Operator Lock*.
- 5 Set the **Logical** field value to *OR*.

- 6 On the next line down, use the same values for **Data element**, **Operator** and **Logical** field, but choose **Time Lock** for the **Value** field, as shown in the following form.

Data element	Operator	Value	Logical
Lock	equal to	Operator lock	OR
Lock	equal to	Time lock	

- 7 Click **Save** to save the filter condition. If the new filter settings do not immediately take effect, clear the Schedule window setting to apply the filter.
- 8 To apply the filter to the Schedule window, do one of the following:
- Select **View > Schedule > Apply Filter**.
  - Right-click while in the Schedule pane to invoke shortcut menu, then click **Apply Filter**.

This changes the view in the main Schedule window, where the *Operator* and *Time locked* items are highlighted while others appear grayed.

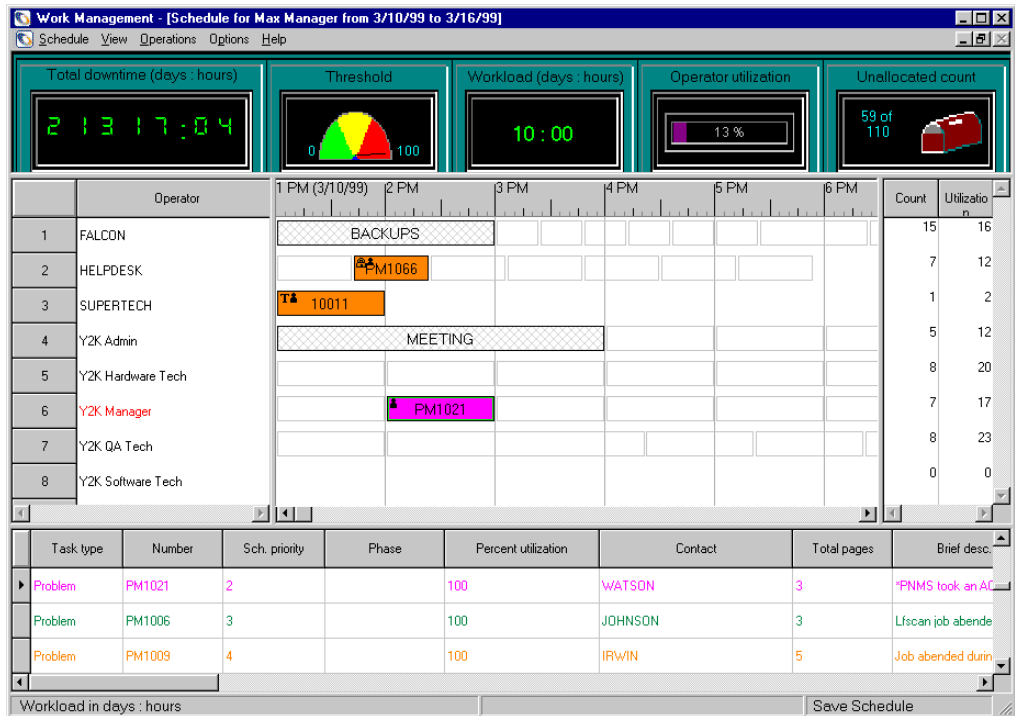

For more information, see [Locking tickets](#) on page 144.

## Filtering Incidents, Changes, Requests, and Tasks on downtime

### To filter on downtime

- Do one of the following:
  - Select **Options > Filters > Schedule window**.
  - Right-click to invoke shortcut menu from the Schedule window, then select **Filter** from the displayed menu.

## 2 Select Downtime from Data element combo box.

Data element	Operator	Value	Logical
Downtime	greater than	3:00:00	OR
Downtime	equal to	3:00:00	OR

- 3 Select **greater than** in the **Operator** combo box.
- 4 Specify **03:00:00** for the **Value** field.
- 5 Select **OR** in the **Logical** field.
- 6 Repeat steps 5 through 8 on another line; however, specify **equal to** for the **Operator** value.
- 7 Click **OK** to save the filter condition.
- 8 Do one of the following:
  - If the Schedule window display does not refresh, applying the filter, select **View > Schedule > Apply Filter**.
  - Right-click while in the **Schedule** pane to invoke shortcut menu, then click **Apply Filter**.

This changes the view in the Schedule window, those items with a downtime greater than or equal to three days appear highlighted while others are dimmed.

## Task Details dialog box

The **Task Details** dialog box has three pages of information about the Incident, Change, Request, or Task:

- The **Contact** page, which provides details on the contact who reported the Incident, Change, Request, or Task. For more information, see [Contact page](#) on page 128.
- The **Operator Assignment** page, which presents details on the operator assignment and the scheduled start date and time. For more information, see [Operator assignment page](#) on page 129.
- The **Other** page, which describes the nature of the Incident, Change, Request, or Task. For more information, see [Other page](#) on page 130.

In addition to viewing information about an Incident, Change, Request, or Task, you can use the **Task Details** dialog box to create a new Incident, Change, Request, or Task, or edit existing Incidents, Changes, Requests, or Tasks.

The following form shows navigation buttons at the top of the **Task Details** dialog box to help navigate through Incidents tickets, Change requests, Request quotes, and their associated tasks selected from the database.

Navigation Buttons

- Navigation Buttons:** A set of buttons at the top for navigating between pages, including a search field containing 'IM1012' and navigation arrows.
- Loaded 15 tasks:** A label in the top left corner.
- Contact:** A dropdown menu showing 'JENKINS, CAROL'.
- Expertise level:** A dropdown menu showing 'Beginner'.
- Category:** A text field containing 'problem-business applications'.
- Number:** A text field containing 'IM1012'.
- Action:** A text area containing 'Client tried to set up category without using the category utility.'
- Status:** A text field containing 'updated'.
- Priority:** A text field containing '4'.
- Reported:** A section containing:
  - Date:** A text field containing '12/29/00'.
  - Time:** A text field containing '6:37 PM'.
- Assignment group:** A dropdown menu showing 'SYSTEMS SUPPORT'.
- Total Pages:** A text field containing '7'.
- Vertical Navigation:** A vertical bar on the right side with buttons for 'CONTACT', 'OPERATOR', and 'OTHER'.

To the right of the scroll buttons you may see icons.

- If the icon is a human figure, the Incident, Change, Request, or Task is locked to the Operator.
- If the icon is a padlock and a human figure, the Incident, Change, Request, or Task is locked to the operator and time.
- If the icon is a flag, the Incident, Change, Request, or Task is set to *Highest Priority*.

## Contact page

Contact information has ten attributes, displayed in the fields of the **Task** dialog box and described as follows:

Field	Definition
Contact	The name of the contact who issued this Incident, Change, Request, or Task is displayed in this field. If the contact name is not given, <i>CONTACT_UNKNOWN</i> is displayed
Expertise Level	The required expertise to solve the Incident, Change, Request, or Task.
Category	The ServiceCenter category that describes the record.
Number	The unique number assigned to each Incident, Change, Request, or Task.
Action	The specific information about the contact request. This field cannot be edited.
Status	The current resolution and alert status of the Incident, Change, Request, or Task and whether assigned yet, mapped to the respective fields in the <i>probsummary</i> table (file) in ServiceCenter.
Reported Date and Reported Time	The date and time that the record was first entered into the system.
Priority	The level of immediacy that is associated with the record, <i>1</i> being the highest priority level.
Assignment group	The current assignment group associated with each Incident, Change, Request, or Task, and other groups available.
Total pages	The number of times the record has been updated.

## Operator assignment page

Loaded 15 tasks

IM1012

Operator: SUPERTECH

Percent utilization: 100

Completed: No

Force allocation to (login):

Dates/Durations

Earliest start date: Earliest start time: Schedule travel time: 0:00:00

Schedule start date: 3/4/02 Schedule start time: 5:00 PM Schedule duration: 0:01:00

Actual start date: Actual start time: Actual travel time:

Actual end date: Actual end time:

Contact Operator Other

The Operator page describes the assigned operator and the ongoing status of the Incident, Change, Request, or Task. The operator page also lists the Scheduling information for the record. Its fields are as follows:

Field	Definition
Operator	Identifies which operator has been assigned to the current Incident, Change, Request, or Task. The combo box of operators lists all operators; the operators that do not have the required expertise to complete the Incident, Change, Request, or Task are grayed. The manager can override the suggested list of operators presented by Work Management by choosing an operator that is grayed.
Completed	Indicates if the item is completed or not.
Earliest start date Earliest start time	User-entered earliest date/time for addressing task.
Schedule Travel time	User-entered travel time schedule, if necessary.
Schedule start date and Schedule start time	Automatically entered by the system, recording when the Incident, Change, Request, or Task is allocated to an operator.
Schedule Duration	Updated by Work Management with the Duration estimate for the Incident, Change, Request, or Task category.

You can reschedule an Incident, Change, Request, or Task from this screen by entering in a new Start date or time. Modifications made from here are updated on the main Schedule window.

The **Actual** metrics for the Incident, Change, Request, or Task are also displayed on the Operator page. On completion, Work Management automatically updates the **Actual Start date**, **Actual Start time**, **Actual Travel time**, **Actual End date**, and **Actual End time** field with the values recorded by the operators as they complete the work. These fields are grayed out and inaccessible until the Incident has been marked as *Completed*, as noted by a *Yes* value in the *Completed* field.

**Note:** All operator details can be created, edited and deleted via the right-click shortcut menu, and the field's contents can be overwritten.

## Other page

- Color:** A dropdown menu currently set to "(None)".
- Attribute 2:** A dropdown menu currently set to "(None)".
- Brief description:** A text area containing the text "Client tried to set up category without using the category utility."
- Regulation code:** A dropdown menu.
- Update action/Resolution:** A large text area for entering resolution details.

On the right side of the interface, there is a vertical sidebar with buttons for "Contact", "Operator", and "Other".

There are four different fields for adding and displaying information about an incoming item. The first two fields are user defined.

Choose **Options > User Defined Fields...** in the Schedule window to select the field labels and combo boxes to be customized. For more information, see *The Schedule window* on page 30.

Field	Definition
Brief Description	The overview information about the Incident, Change, Request, or Task, used for organizational or reporting purposes. Work Management does not require that the <b>Brief Description</b> field be filled in when creating new Incidents tickets, Change requests, Request quotes, and their associated tasks.
Update Action/ Resolution	The specific notes or resolution recorded about the Incident, Change, Request, or Task.

## Show pages

Whenever a record is updated in ServiceCenter, a new *page* is created with the name, date and content of the update.

### To view the pages of an item

- 1 In the Task Details dialog, select the record.
- 2 Click the right mouse button to reveal a short-cut menu.
- 3 Do one of the following:
  - Method 1: Select **Show Pages**.
  - Method 2:
    - Highlight an Incident, Change, Request, or Task on the Spreadsheet pane.
    - Click the right mouse button to reveal a short-cut menu.
    - Select **Show Pages**.
  - Method 3:
    - Highlight an Incident on the Schedule window pane.
    - Click the right mouse button to reveal a short-cut menu.
    - Select **Show Pages**.

At the bottom of the **Show Pages** dialog is a group of scroll buttons used to navigate through the pages of an Incident, Change, Request, or Task.

**Note:** Instead of using the right mouse button, you can also invoke **Show Pages** from the **View** menu.

The Show Pages option either shows the Show Pages dialog of ServiceCenter or that of Work Management. This can be configured only by the ServiceCenter Administrator.

### Printing Pages

To print the pages of an Incident ticket, change, task, or request

- 1 Click the **Print** button from the system tray in the ServiceCenter display if it is available.
- 2 Select **File > Print screen** to also print the record.

## Opening New Incidents, Changes, Requests, or Tasks

Incidents tickets, Change requests, Request quotes, and their associated tasks cannot be opened from within Work Management. All new Incident, Change, Request, and Task records must originate in ServiceCenter.

Go to the *Using ServiceCenter* and *Administering ServiceCenter* online help topics for more information on creating and opening ServiceCenter records.

## Viewing item details in ServiceCenter

Once an Incident ticket has been opened and registered in ServiceCenter, if it is assigned to the Help Desk, Work Management detects it. This ticket is then in the Work Management *mailbox* (Unallocated count gauge) until it has been assigned to a specific operator on the Help Desk. The same is true for Changes, Tasks, and Requests as well.

To view Incidents, Changes, Requests, and Tasks from the *mailbox*

- 1 Click the *mailbox* icon to reveal the list of unallocated items.
- 2 From the list that appears, select a record to view.
- 3 Double-click the selected item.  
The selected record is displayed within the ServiceCenter form.
- 4 Close the record by clicking **OK** or **Cancel**.
- 5 To view records from the Schedule window or Task dialog, double-click the colored ticket bar or spreadsheet listing in the Schedule window.

The record is displayed in the ServiceCenter format.

- 6 Close the record by clicking OK or Cancel.

## Editing tickets

Few fields (Expertise Level field on the Contact page, the Operator, Utilization, Earliest, and Schedule date/time fields on the Operators page, and the two user-defined Attribute fields on the Other page) are editable from within Work Management. The majority of modifications and edits to records must occur in ServiceCenter. Go to the [ServiceCenter](#) online help for more information.

**To make edits to the fields accessible from within Work Management**

- 1 Open the Task Details form.

- Task ID:** IM1012
- Contact:** JENKINS, CAROL
- Expertise level:** Beginner
- Category:** problem-business applications
- Number:** IM1012
- Action:** Client tried to set up category without using the category utility.
- Status:** updated
- Priority:** 4
- Assignment group:** SYSTEMS SUPPORT
- Total Pages:** 7
- Reported Date:** 12/29/00
- Reported Time:** 6:37 PM

- 2 Move through the fields with the arrow keys.
- 3 Make the required changes. For the **Expertise Level**, **Operator**, and the **Attribute** fields, click the arrow (Fill) button to the right of the combo box. For the **Percent Utilization**, **Earliest**, and **Schedule** date or time values, position the cursor in the field and type in the new values.
- 4 Right-click to display the shortcut options menu.
- 5 Select **Replace** from the short-cut menu to save the changes to the database. This overwrites the contents of the record with the new information.

## Deleting tickets

Tickets can only be closed and deleted from within ServiceCenter. Go to the *Using ServiceCenter* online help for more information.

## Marking tickets as completed

Tickets can only be closed (marked as complete) from within ServiceCenter. Go to the *Using ServiceCenter* online help for more information.

## Assigning tickets to a different Assignment Group

The Task Details dialog box displays only those Incidents tickets, Change requests, Request quotes, and their associated tasks associated with the defined assignment groups. You can change the assignment group definition for Incidents tickets, Change requests, Request quotes, and their associated tasks viewed through the Task Details dialog box, however, definitions must be changed on the item record itself in ServiceCenter. Go to the *Using ServiceCenter* online help for more information.

# 7 Scheduling

## CHAPTER

This chapter describes scheduling in Work Management for the ServiceCenter administrator, manager, or user. It has information about how to schedule, reschedule, lock, and unallocate Incidents tickets, Change requests, Request quotes, and their associated tasks, as well as how to use autoschedule functionality.

Read this chapter for information about:

- *Using Work Management scheduling* on page 136
- *Manual scheduling* on page 136
- *Scheduling controls* on page 143
- *Using the Auto Scheduler* on page 148
- *Resource sharing* on page 161

## Using Work Management scheduling

Work Management displays the schedule information, including assigned and unassigned Incidents tickets, Change requests, Request quotes, and their associated tasks, in the Schedule window for a specific manager. Work Management uses the manager's login ID to identify which group of operators and tickets to present.

When auto scheduling is enabled, Work Management schedules incoming Incidents tickets, Change requests, Request quotes, and their associated tasks to simultaneously minimize down time, maximize operator utilization, and account for Incident, Change, Request, or Task priorities.

Work Management permits each manager to schedule only Incidents tickets, Change requests, Request quotes, and their associated tasks that fall within the manager's assignment group. Only operators assigned to the logged in manager are able to receive new Incidents tickets, Change requests, Request quotes, and their associated tasks. Each manager maintains an independent schedule of work. In this way, Work Management supports multiple work schedules, each pertaining to different functional areas of the organization.

Contact, category, and operator data are also displayed from the menu options on this screen. The main function of the Schedule window, however, is to display the current status of an assignment group; schedule Incidents tickets, Change requests, Request quotes, and their associated tasks; and analyze team performance.

For more information, see *Background scheduling* on page 175.

## Manual scheduling

### Mailbox method

From the Schedule window, a manager manually assigns Incidents tickets, Change requests, Request quotes, and their associated tasks to operators by dragging them from the mailbox onto an operator's line in the Schedule pane.

## To schedule from the mailbox

- 1 Click the *Unallocated count* gauge.

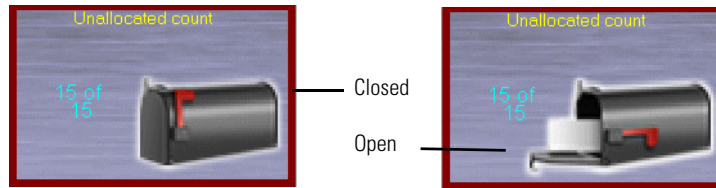

- 2 The Mailbox opens the mailbox list.

Number	Contact	Category
IM1012	JENKINS, CAROL	problem-business a...
IM1019	BROWN, NICHOLAS	problem-other
IM1056	KENTNER, JAMES	problem-network
IM1057	TRASK, JASON	problem-network
IM1066	HENNESEY, DAVID	problem-business a...
Q1001	MAX.MANAGER	request-customer
Q1002	MAX.MANAGER	request-customer
Q1003	MAX.MANAGER	request-customer
Q1003-001	MAX.MANAGER	line item-Software In...
Q1003-002	MAX.MANAGER	line item-Software In...
Q1004	MAX.MANAGER	request-customer
Q1005	MAX.MANAGER	request-customer
7	MAX.MANAGER	task-HW remove
8	MAX.MANAGER	task-HW deploy
20	CONTACT_UNKN...	change-Security

- 3 Click an Incident, Change, Request, or Task.

- 4 Hold down the left mouse button, drag and drop the selected item into an operator's line in the Schedule window.

Five summary panels are visible at the top of the main window:

- Total downtime (days:hours):** 4151:06, accompanied by a red alarm clock icon.
- Threshold:** 0, accompanied by a purple gauge icon.
- Workload (days:hours):** 0.01, accompanied by a yellow person icon and a green diamond icon with '1.05'.
- Operator utilization:** 0%, accompanied by a yellow person icon.
- Unallocated count:** 14 of 15, accompanied by a mailbox icon.

The main window is divided into two sections. On the left is a schedule grid with columns for time (9 AM, 10 AM, 11 AM) and rows for operators. The first row is for 'HELPLESK, BOB' and has a blue box containing 'IM1012' at the 9 AM mark. Other operators listed include 'CM TEST CI 1', 'CM TEST CI 2', 'CM TEST CI 3', 'CLIENT SECURITY', and 'CM TEST CM 1' and '2'. On the right is a mailbox list with the following data:

Number	Contact	Category
IM1019	BROWN, NICHOLAS	problem-other
IM1056	KENTNER, JAMES	problem-network
IM1057	TRASK, JASON	problem-network
IM1066	HENNESEY, DAVID	problem-business a...
Q1001	MAX.MANAGER	request-customer
Q1002	MAX.MANAGER	request-customer
Q1003	MAX.MANAGER	request-customer
Q1003-001	MAX.MANAGER	line item-Software In...
Q1003-002	MAX.MANAGER	line item-Software In...
Q1004	MAX.MANAGER	request-customer
Q1005	MAX.MANAGER	request-customer
7	MAX.MANAGER	task-HW remove
8	MAX.MANAGER	task-HW deploy
20	CONTACT_UNKN...	change-Security

At the bottom of the window, the text 'Work Management Schedule' is on the left and 'Save Schedule' is on the right.

When dragging the Incident, Change, Request, or Task from the mailbox, Work Management grays out the operators that lack the necessary expertise to handle it. The list of acceptable operators remains enabled. However, you can assign Incidents tickets, Change requests, Request quotes, and their associated tasks to operators, even if they do not have the expertise to handle them.

You can drop Incidents tickets, Change requests, Request quotes, and their associated tasks anywhere on the timescale, as long as they fall after the Reported date and time for the Incident, Change, Request, or Task.

## Task Details dialog box method

A manager can also assign Incidents tickets, Change requests, Request quotes, and their associated tasks to an operator by updating the Operator, Scheduled Start date and Scheduled Start time information using the following process.

### To schedule from the Details dialog box

- 1 Click an Incident in the Spreadsheet pane of the Schedule window.
- 2 Scroll through the records using the scroll bar until you reach an unassigned item, usually at the bottom of the list and containing no operator name in the **Operator** column.
- 3 Open the **Task Details** dialog box by right-clicking on the record and selecting **More Details** from the short-cut menu.
- 4 Click the **Operator** tab to open the *Operator* page of the **Schedule Details** dialog box.
- 5 Assign an operator to the item by clicking the arrow button on the **Operator** combo box and selecting an operator from the drop-down list.

This box lists all operators associated with the assignment group. Work Management grays out the names of operators without experience to resolve this Incident, Change, Request, or Task. Those who have the required expertise to complete the item appear in black.

6 Enter the *Earliest and Schedule date and time* values.

- 7 Double-click the ServiceCenter icon in the upper left corner to close the dialog box.

You are prompted to confirm whether your changes are to be saved or canceled.

- 8 Select **Yes** to save the changes, or **No** to reject the changes.

You are returned to the Schedule window.

These changes are reflected in the Work Management Schedule window of the appropriate manager (according to the associated assignment group for the Incident).

Incidents tickets, Change requests, Request quotes, and their associated tasks that are placed in positions that overlap in the timescale of the Schedule window are put on another line for that operator.

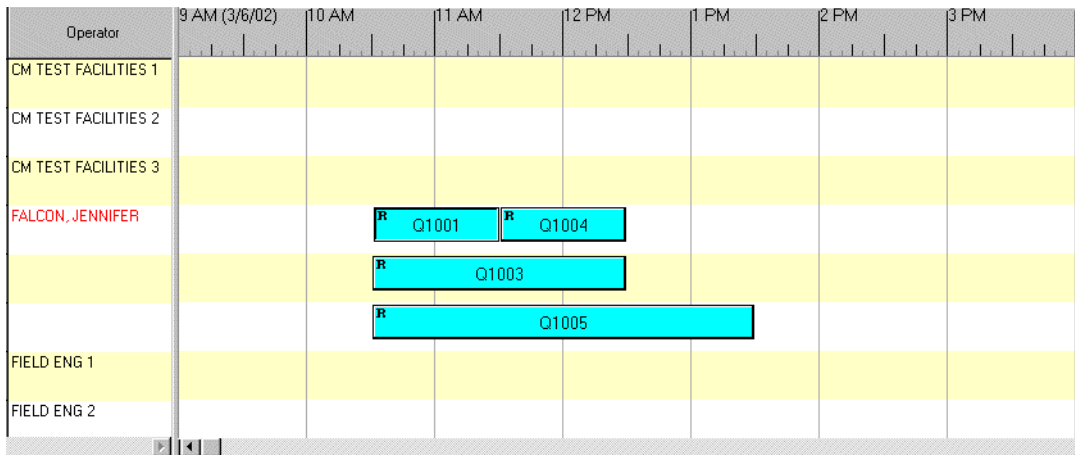

## Multiple rows

Listed below are the instances where multiple rows for an operator are created:

- When the operator or manager drags and drops an Incident, Change, Request, or Task over another Incident, Change, Task, or commitment, this results in overlapping of the bars. Multiple rows are created to remove the overlapping.
- Assigning Incidents tickets, Change requests, Request quotes, and their associated tasks from the Task details dialog box can result in Incidents tickets, Change requests, Request quotes, and their associated tasks being assigned at the same time to the same operator. This results in overlapping of the bars. Multiple rows are created to remove the overlapping.
- If there are Incidents tickets, Change requests, Request quotes, and their associated tasks with varying percent utilization, Auto Scheduling and Compact may result in more than one Incident, Change, Request, or Task assigned to an operator within the same time frame. In this case again, the Schedule window displays the bars on different rows.

## To correct the overlap manually

- 1 Drag and drop the items to rearrange the placement of Incidents tickets, Change requests, Request quotes, and their associated tasks.

- 2 Select **Operations > Re-arrange** to remove extra rows beneath an operator.

#### To automatically correct any scheduling conflict

- ▶ Select **Operations > Compact > All** to remove any scheduling conflicts.

## Rescheduling records

You use the same drag and drop method used to assign tickets from the mailbox to change the Scheduled Operator, Date, and Time of an Incident, Change, Request, or Task.

#### To reschedule

- 1 Click any item in the Schedule window.
- 2 Press and hold the **left mouse button** to select the Incident, Change, Request, or Task.
- 3 Drag the item to another operator's line.
- 4 Release the mouse button.

The status bar at the bottom of the window displays more information on where you are moving the Incident, Change, Request, or Task.

---

**Important:** Work Management uses the defined areas of expertise to determine which operators can handle a given issue. However, you can assign Incident tickets to operators who do not have the expertise to complete them. If you use the auto scheduler after assigning a ticket to an unqualified operator, the Incident, Change, Request, or Task is unallocated and, if possible, reallocated to an operator who has the necessary expertise.

---

**Note:** Incidents tickets, Change requests, Request quotes, and their associated tasks can be rescheduled to any point in time after the initial Reported date and time.

As you move the Incidents tickets, Change requests, Request quotes, and their associated tasks, and modify the schedule, the performance gauges at the top of the screen automatically update the information in the Downtime, Workload, and Operator Utilization gauges to reflect the changes.

# Scheduling controls

## Show dependency

This option displays the dependency between the parent change and the child tasks. To see the dependency between a change and task, both the change and the task should be visible in the Schedule window. The system will not display dependencies for unassigned Changes, Tasks, and Requests.

**Note:** If both Apply filter and Show Related are applied, Show Related takes precedence for display. The schedule filter is applied only after Show Related is unchecked.

### To display a connector between a parent change and a child task

- 1 Allocate the parent change and child tasks to operators.
- 2 Scroll to put the parent change or child tasks in the Schedule window.
- 3 Do one of the following:
  - Select **View > Schedule > Show Related**.
  - Click the **right mouse-button** on a change task, or request to display a shortcut menu, and select **Show Related**.

The following form shows the dependency between the parent change 1002 and child task 10011.

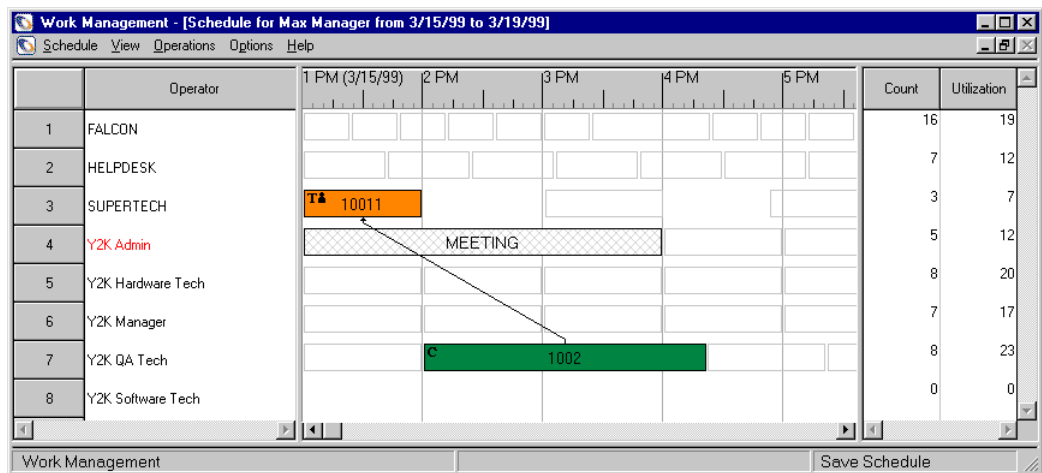

## Locking tickets

You can lock Incidents tickets, Change requests, Request quotes, and their associated tasks at their present position in the Work Management Schedule window. Locking Incidents, Changes, Requests, or Tasks prevents the Auto scheduler from assigning them to either another operator or another time. You have the option of locking an item to a specific operator or to both a specific operator and time. If an Incident, Change, Request, or Task is locked to an operator only, the scheduled date and time for the item may change. Locking both the operator and the time will prevent this from occurring.

If you want to assign an Incident, Change, Request, or Task to an operator who does not have the expertise, and if you do not want the Auto scheduler to unallocate or reassign it, you can lock the ticket.

### To lock an Incident ticket, change, task, or request

- 1 Select a particular Incident, Change, Request, or Task in the Schedule window, Spreadsheet pane, or Schedule Detail dialog box.
- 2 Select **Operations > Lock**. A submenu opens to the right.
- 3 Select either the **Operator lock** or the **Operator & Time lock** option.

From the keyboard, you can also use the Ctrl+L key combination to activate the Operator lock and the Ctrl+K key combination to activate the Operator & Time lock.

Once locked, the Incident, Change, Tasks, or Requests bar displays one of two icons:

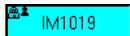
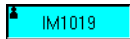

- For an **Operator lock**, a human figure appears.
  - For an **Operator and Time lock**, a tiny padlock and human figure appear.
- 4 If you are in the Schedule window (as shown above) pull down the **Schedule** menu. Select the **Save** option to record the changes to the locked ticket.
  - 5 Do one of the following:
    - If you are in the Task Details dialog box, right-click to reveal the **Edit** menu.
    - Pull the **Task** menu down from the menu bar behind the Schedule window.
  - 6 Select the **Replace** option from either menu to save the changes to the locked item.

### To Unlock an Incident ticket

- 1 Select a particular Incident in the Schedule window, Spreadsheet pane, or Schedule Detail dialog box.
- 2 Select **Operation > Lock**.  
The type of lock currently applied to the Incident will have a check mark beside it.
- 3 To remove the lock, select the appropriate menu option.  
Work Management automatically returns the Incident, Change, Request, or Task to an unlocked status.

## Establishing Highest Priority

You may want to schedule one Incident, Change, Request, or Task ahead of all other items, whatever the current item priority is. You can do this by declaring that the Incident, Change, Request, or Task is of highest priority.

### To declare an Incident priority status as Highest Priority

- 1 Select the particular Incident, Change, Request, or Task in the Schedule pane.
- 2 Select **Operations > Highest Priority**.

You can also use the Ctrl+H keys to perform the same function from the keyboard.

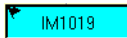

The item bar in the Schedule pane displays a flag icon. You can customize Work Management so that the color will change also. For more information, see *Taskbar tab* on page 168.

**Note:** If you are in the Schedule window, pull down the **Schedule** menu.

- 3 Select the **Save** option to record the changes to the locked ticket.
- 4 If you are in the **Task Details** dialog box, right-click with the mouse to reveal the **Edit** menu, or pull the **Task** menu down from the menu bar behind the Schedule window.
- 5 Select the **Replace** option from either menu to save the changes to the locked ticket.

## Unallocating Incident tickets

Incidents tickets, Change requests, Request quotes, and their associated tasks that are not scheduled are considered *unallocated*. Incidents tickets, Change requests, Request quotes, and their associated tasks that are unallocated are not deleted from the system, but are available for future scheduling.

### To unallocate an Incident, Change, Request, or Task currently scheduled to an operator

- 1 Highlight the Incident, Change, Request, or Task.
- 2 Select **Operations > Unallocate**.

You can also use the Ctrl+U keys to perform the same function from the keyboard.

This action moves the Incident, Change, Request, or Task back to the mailbox. The system prompts you with a message asking for your confirmation. The number of Incidents tickets, Change requests, Request quotes, and their associated tasks in the mailbox is updated dynamically to reflect changes to the schedule.

## Viewing and editing operator details

- 1 In the Schedule window click an operator in the **Operator** column.
- 2 Double-click the name to open the **Operator** dialog box.

The dialog box lists the operator details for all of the operators assigned to the logged in manager. The following information is included: the login ID, outstanding count (the number of outstanding Incidents, Changes, Requests, or Tasks currently assigned), areas of expertise, and two user-defined fields.

- 3 To edit any of these values, you must determine if these changes need to be made in ServiceCenter to appear in the Operator dialog box. For more information, see *Viewing and editing operator information* on page 90.

## Percentage utilization

A task may take a duration of one month to be resolved or completed, but this does not mean that it requires an effort of 100% during that time. The manager can identify the percent utilization required to complete these tasks. Percent utilization can be defined for all imported ServiceCenter records.

For example, an operator is assigned a task with a duration of two hours and with percent utilization of 50%. This means this operator can be assigned with another task at the same time, with a percent utilization less than or equal to 50%.

To define the percent utilization, use the following process

- 1 Highlight an Incident, Change, Request, or Task with the mouse pointer.
- 2 Click with the **right mouse button** to display a shortcut menu.
- 3 Do one of the following:
  - Choose **More Details**.
  - Select an Incident, Change, Request, or Task.
- 4 Select **View > Schedule Details**.

The Task Details dialog box opens.

Loaded 15 tasks

IM1012

Operator: SUPERTECH

Percent utilization: 100

Completed: No

Force allocation to (login):

Dates/Durations

Earliest start date:		Earliest start time:		Schedule travel time:	0:00:00
Schedule start date:	3/4/02	Schedule start time:	5:00 PM	Schedule duration:	0:01:00
Actual start date:		Actual start time:		Actual travel time:	
Actual end date:		Actual end time:			

- 5 Go to the *Operator* page in the Task Details dialog box.
- 6 Change the value in the **Percent utilization** field.

You can select a number between 10% and 100%. By default the value will be 100%.

**Note:** For all completed tasks Percent utilization is always 100%.

If the Percent utilization is less than 100%, the operator can be assigned additional tasks in the remaining availability, which may result in multiple rows of assigned Incidents tickets, Change requests, Request quotes, and their associated tasks.

For example, if change 1001 has a percent utilization of 50%, Incident IM1002 a percent utilization of 30%, and request 1003 a percent utilization of 20%, and if all these tasks are 2 hours long, then they all can be assigned to the same operator with a Schedule start time at 9 a.m. and end time 11 a.m. on the same day. This is possible because the effort percent utilization for all these Incidents equals 100% and therefore can be fit within the same time period.

## Using the Auto Scheduler

Work Management provides the option to enable automatic scheduling. When the number of Incidents, Changes, Requests, or Tasks to be scheduled exceeds twenty four, the thousands of possible schedule combinations make it impossible for the user to manually generate the best schedules. It becomes difficult to find a schedule that meets all possible metrics. The automatic scheduling option manages both schedules and metrics to formulate an on-the-fly schedule that satisfies the greatest needs.

Automatic scheduling affects only those Incidents tickets, Change requests, Request quotes, and their associated tasks; and operators assigned to the manager currently logged into Work Management. The Automatic scheduling option does not affect the schedule for any of the other managers in the organization.

When scheduling Incidents tickets, Change requests, Request quotes, and their associated tasks, Work Management is bound by several guidelines.

User-defined parameters include:

- Overall priority for Incidents tickets, Change requests, Request quotes, and their associated tasks
- Required minimum operator expertise
- Operator areas of expertise
- Operator availability/commitment

- Downtime that increases priority
- Percent utilization for each Incident, Change, Request, and Task

## Scheduling criteria

### Priority

Work Management creates an overall priority for each Incident, Change, Request, and Task, based on its status and severity. Work Management then uses a priority lookup table to determine an overall priority. Overall priority affects the way Incidents tickets, Change requests, Request quotes, and their associated tasks are automatically scheduled — Incidents tickets, Change requests, Request quotes, and their associated tasks with a higher priority are scheduled earlier in time than Incidents tickets, Change requests, Request quotes, and their associated tasks with a lower priority.

Incident, Change, Request, and Task priorities are not fixed. As Incidents tickets, Change requests, Request quotes, and their associated tasks wait to be resolved, they can escalate in priority and receive more preference during scheduling. The amount of time required to increase the priority of an Incident, Change, Request, and Task is determined by the Downtime that increases priority value. This value appears in the Category dialog box.

To access the Category dialog box, select **View > Category**. For more information, see [Viewing categories](#) on page 68.

**Note:** The Auto scheduler schedules based on the priority of Incidents tickets, Change requests, Request quotes, and their associated tasks, apart from other considerations. The overall priority of an item is arrived at from the Status and Severity of an Incident, Change, Request, or Task.

The priority for a particular combination of Status and Severity, is determined by the System ServiceCenter Administrator. A lookup table is maintained in the Work Management database that is used while scheduling.

The priority of an Incident, Change, Request, or Task is seen in the Schedule window in the form of colors. The color for the status or priority is defined in the Schedule window tab of the Customize dialog. For more information, see [Information box](#) on page 170.

## Operator attributes

Work Management also uses the attributes of operators to determine whether or not they can resolve particular Incidents, Changes, Requests, or Tasks. Operators are assigned Incidents tickets, Change requests, Request quotes, and their associated tasks only if they have the required areas and levels of expertise, and they are available to do the work.

### To define operator attributes for those operators assigned to the manager who is currently logged in

- ▶ Select **View > Operator** to open the **Operator** dialog box.

The Operator dialog box displays information for only those operators assigned to the current manager. For more information, see *Viewing and editing operator information* on page 90.

## Downtime

There are many possible schedules the Auto scheduler can generate that satisfy the established conditions for operator commitment and priority. Unless you choose not to schedule based on priorities, the objective of the scheduler is to minimize the organizational downtime and to optimize the operator utilization or load.

In terms of downtime, Incidents tickets, Change requests, Request quotes, and their associated tasks are scheduled so that the overall wait time for your contacts is the least possible. At the same time, all of the Incidents tickets, Change requests, Request quotes, and their associated tasks are evenly distributed between operators with the needed expertise. Only the schedule that meets the required constraints and has the best values for downtime and operator utilization is selected.

For an example of how downtime can affect the order in which Incidents tickets, Change requests, Request quotes, and their associated tasks are scheduled, take a case where two contacts have reported Incidents to the help desk. Contact A, with a difficult Incident that requires 7 hours to complete, reports the Incident before Contact B. Contact B has a small Incident that only requires 1 hour to complete. Both Incident tickets are assigned to the same operator. As happens in many cases, Contact A's Incident will be scheduled before Contact B because Contact A reported the Incident first.

For example, Contact A has a downtime of 7 hours, which is simply the amount of time required to resolve the Incident. Contact B has a downtime of 8 hours: 1 hour to complete the Incident, but 7 hours of waiting while the operator completes Contact A's Incident first. In this case, the organizational downtime (the sum of Contact A's and Contact B's individual downtimes) is 15 hours.

Rearranging the order in which these two Incident tickets are completed reduces the downtime to the organization.

By resolving Contact B's shorter Incident first, the overall downtime to the organization drops from 15 hours to 9 hours — a 40% improvement. In the schedule shown below, Contact B has an individual downtime of 1 hour and Contact A, who waits 1 hour for the technician to start work, has a downtime of 8 hours.

If you set Work Management to focus on priorities, the highest priority Incidents tickets, Change requests, Request quotes, and their associated tasks are scheduled before the rest, even if it creates a greater organizational downtime. Once priorities have been accounted for, Work Management seeks to minimize the downtime and maximize the operator utilization.

When creating schedules, locked Incidents tickets, Change requests, Request quotes, and their associated tasks are left as is. Other Incidents tickets, Change requests, Request quotes, and their associated tasks are scheduled around the locked item.

The schedule is not automatically saved, so you can explore various scheduling scenarios by rearranging Incidents tickets, Change requests, Request quotes, and their associated tasks before you decide to save the schedule.

### To have the schedule created automatically

- 1 Select **Options > Customize**.
- 2 Choose **Background Scheduling** on the Schedule window tab. For more information, see *Background scheduling* on page 175.

## Configuring the Scheduler

To achieve the most efficient schedule for your needs, you must provide the scheduler with information specific to your operation.

### To Autoschedule tasks

- 1 Select **Operations > Autoschedule... > All** (or the name if the operator).

The Autoschedule window opens.

Field	Definition
Start	Allows the user to enter specific dates and times for beginning the Auto scheduler, enabling a future or current start date or time to be set.
Select	Requires the user to specify which Incidents tickets, Change requests, Request quotes, and their associated tasks are to be affected by autoschedule actions. Selecting All incidents or Unallocated incidents only includes items currently in the mailbox, scheduling them to users automatically. Allocated incidents only rearrange Incidents, Changes, Requests, or Tasks currently in the queue of one of the operators.

Field	Definition
Priority	Allows the user to exclude the priority component when determining the most efficient schedule. This places the components of Downtime and Operator Attributes as the prime criteria.
Location	Allows the user to schedule based on where the specified issue is located.
Dependency	Allows the user to schedule based on which issues' resolutions are contingent upon the resolution of other issue(s).
Earliest start date	Allows the user to schedule based on which items can be started on the soonest.
Forced Allocations	Allows the user to schedule tasks based on the Force Allocation option in the More Details dialogue box. Tasks will only be scheduled for the allocated operator.

- 2 Select the desired settings.
- 3 Click **OK** to have create the schedule automatically, or click **Cancel** to exit with out scheduling.
- 4 Examine the schedule and edit it if desired.
- 5 Click **Save** on the Work Management Schedule menu to keep the changes or exit Work Management without saving them.

## Fine tuning the schedule

Although Work Management attempts to generate an optimal schedule, there are often special considerations in assigning Incidents tickets, Change requests, Request quotes, and their associated tasks to operators. A manager may want to cater to special situations. (For example, the Sales department needs special attention this week, or the Purchasing department manager only wants certain people to help him). Catering to special constraints can require the user to make adjustments to the schedule generated by the autoscheduler. These are quickly performed using manual drag-and-drop procedures from the Schedule window. For more information, see *Rescheduling records* on page 142.

## Refreshing the schedule

The status of the Help Desk is constantly changing. The Refresh option allows you to update the current schedule with any changes to the status of scheduled Incidents tickets, Change requests, Request quotes, and their associated tasks, allowing the manager to keep abreast of which items are completed and which are ongoing.

### To refresh the schedule

- ▶ Select **Schedule > Refresh All** from the Schedule window.

From the keyboard, you can activate the Refresh function by using the Ctrl+R keys.

The Schedule window is automatically updated with any changes made to the status of Incidents tickets, Change requests, Request quotes, and their associated tasks.

## Using compact

The autoscheduler will not move the Operator & Time locked Incidents tickets, Change requests, Request quotes, and their associated tasks, as a result you may have gaps in the schedule. The Compact feature is useful after you fine tune a schedule. After a number of drag and drop operations, there are likely to be gaps among Incidents tickets, Change requests, Request quotes, and their associated tasks, depending on where the items were placed in the schedule. You can remove the gaps by compacting the schedule. You can compact Incidents tickets, Change requests, Request quotes, and their associated tasks for a particular operator or the entire schedule.

Compacting will not alter the sequence of the Incidents tickets, Change requests, Request quotes, and their associated tasks; it places all items one after the other, without any breaks or gaps between them. Compacting the schedule will also move the start of the schedule to correspond to the start of the current Timescale.

### To compact the schedule

- 1 Select **Operations > Compact** from the Schedule window.
- 2 Do one of the following:
  - Select an operator's name from the Compact sub-menu to compact the Incidents tickets, Change requests, Request quotes, and their associated tasks of a particular operator.

- Select **Operations > Compact** from the Schedule window.
- 3 Select **All** to compact all Incidents tickets, Change requests, Request quotes, and their associated tasks displayed in the Schedule window.

You can also access the Compact feature from the keyboard by using the Alt+R or Alt+A keys respectively.

**Note:** You have the option to instruct the Compact function not to move any *Operator & Time* locked Incidents, Changes, Requests, or Tasks. In this case, gaps between Incidents tickets, Change requests, Request quotes, and their associated tasks might continue to exist.

## Saving the schedule

Saving the schedule updates the Operator with all of the current operator assignments. If you are using the Background scheduling function, the schedule is automatically saved. However, if you are manually scheduling Incidents tickets, Change requests, Request quotes, and their associated tasks or fine tuning an existing schedule, you will need to save the changes.

### To save the current schedule

- 1 Pull down the **Schedule** menu from the Schedule window.
- 2 Select the **Save** option.

From the keyboard, you can also access this function by using the Ctrl+S keys. The status bar at the bottom of the screen indicates the current schedule is being saved.

## Travel time

This functionality enables travel time to be automatically added to the task based on the location the task is to be worked on. In addition allow the user modify this default travel time.

The amount of time, if any, required for an operator to reach the location of the task to which he has been assigned. Work Management utilizes two forms of travel time: Estimated travel time and Actual travel time. Estimated travel time is the theoretical time value entered into the system prior to the beginning of the task. After the task has been completed and the information updated, Work Management will calculate the actual travel time associated

with that location. Actual time is calculated by averaging all the past travel times to a specific location. For example, if an operator has traveled three times to location A with each trip lasting 20, 25, and 30 minutes respectively, the actual travel time would be 25 minutes.

The Actual travel time is calculated by averaging all past travel times if the tasks are closed and the Actual Start Date\Time, Actual End Date\Time and the Actual Travel time are entered in ServiceCenter before closing the task.

Any default Travel time can be associated to a location using the View/Location menu in Work Management in days:hours:minutes (00:00:00) format (this populates the field wdTravelTime in seconds in the location table). This is the time taken by an operator to travel from the home office to customer's location (place of work) and back to the office.

Any default Duration can be associated to a task category using the View/Category menu in Work Management in days:hours:minutes (00:00:00) format. (This is populated in the wdClsDuration field in seconds in the wdCategory table.)

### Manual drag and drop

Once a task is manually dragged out from the Mail Box to assign to an operator, the length of a Task bar on the Schedule window is drawn based on the {(default duration from the category table adjusted for skill level) + (default travel time from the location table)}

At this point the user can save the task on the schedule window and the default values are saved (into the wdSchDuration and wdSchTravelime field in the work table) and can be seen in the Schedule Duration and Scheduled Travel time field in the Operator tab in the Mode details dialog in Work Management.

The user also has the option to modify the value in the Schedule Duration or and the Scheduled Travel Time field in the Operator tab in the More Details dialog and then save.

**Note:** If the user has modified the Scheduled Travel time value in More Details dialog and then for some reason unallocated the task back to the Mail box, the modified value of the Scheduled Travel time will always be used (and not the default Travel time) once the task is reassigned to another operator and a Save AND Refresh is done.

## Advisor and Auto Schedule

If any of these above two methods are used to assign tasks to operators with the Location option checked, the system will ensure that for a given day, if a task of one location is assigned to an operator with a travel time then a second task of the same location will be assigned to the same operator (assuming that the operator has the skill for the task's category) making the Scheduled Travel time = Zero.

### Other information

- For those tasks for which locations have not been defined a default value of Travel time can be set in the wdCodeDetails table (wdCodeType = 205, wdCodeID = 0 and wdCodeDesc = <default travel time in seconds>).
- In the Mode Details dialog the Schedule Travel time displays blank (read only) if the Task is unassigned. Values are displayed and modified only if the task is assigned to an operator.
- Value in Travel time field in the Bottom spread and in Mail box after a Save AND Refresh:
  - The Travel time field in the Bottom spread and Mail box displays the default value of Travel time from the location table or the actual value if modified by the user in the Schedule Travel time field in the More Details dialog.
  - If the task is not associated to any location then the Travel time field in the Bottom spread and Mail box displays the value as set in the wdCodeDetails table.)

### Defining travel time and location

Work Management calculates operator travel time associated with locations when scheduling work. For example, if an operator in location A requires 30 minutes to travel to an assignment in location B, and the task itself requires 1 hour, Work Management will schedule the task has having an overall duration of 2 hours (1 hour round trip travel time and 1 hour to resolve the task). In order to accomplish this, travel times must be entered into the System through the Location dialog. After travel times have been estimated, Work Management will update these times with actual values.

Travel time is based on the time it takes for the operator to travel from some central location to the location of the task. In the example above, example Location A is the Manager's office (this is a central location for the basis of using travel time) and Location B is the location of the task.

### To define, view, or edit travel times from the Location dialog box

- 1 Select **View > Location** from the main menu. This brings up the Location dialog box.
- 2 Find the location you wish to view or edit. (If there are more than twelve locations you may have to scroll through the list).
- 3 Double click in the Travel time column and enter time value associated with the location you wish to define/edit. Make sure to enter the time in days:hours:minutes (00:00:00) format. (All travel times are null by default).
- 4 Click **Recalculate** to update travel time values with actual values, if actual values are entered in closed tasks for the same location by the users.
- 5 Click **Refresh** to update scheduled task durations with the new travel time values.
- 6 Click **OK** to accept changes or **Cancel** to ignore.

After a task has been scheduled, the travel time can be edited in the Task Details.

**Note:** Travel time cannot be edited in the Task Details dialog box until a task has been scheduled.

### To edit travel times from the Task Details dialog box

- 1 Right click on the task from the Task Details dialog box. A popup window is displayed.
- 2 Select **More details**.  
The Task Detail window opens.

### 3 Select the Operator tab.

- 4 Enter the Travel Time in the Schedule travel time text box.
- 5 Click  to go on to the next task. When the necessary changes have been made click  to exit.
- 6 Click Yes to save your changes when prompted.

## Allocating tasks across commitments

Incidents tickets, Change requests, Request quotes, and their associated tasks can be allocated over commitments (For example, breaks, meetings, shared resource time.) using the Auto schedule and Compact options. When an Incident, Change, Request, or Task is allocated over a commitment, the duration of the commitment is added to the Incident, Change, Request, or Task duration. The Incident, Change, Request, or Task bar in the Schedule window is displayed longer than its actual duration, to account for the time spent on the commitment.

**Note:** The Schedule spreadsheet, Task Details dialog box, and information box display the actual duration of the Incident, Change, Request, or Task, however, rather than the elongated duration.

When you drag and drop an item which has occupied a space with a prior commitment, the size of the Incident, Change, Request, or Task bar reduces to the original duration.

The following is an example of how an Incident, Change, Request, or Task can be scheduled over a Commitment:

- IM1001 has a percent utilization of 50% and a duration of 1 hour and IM1002 has a percent utilization of 50% and duration of 2 hours. These two Incidents are allocated to operator Kim Dickens with schedule start date as 01/04/99 and start time as 9 a.m..
- Operator Kim Dickens has an Operator Commitment with start date as 01/04/99 and start time as 10 AM and end time as 12 PM.

#### To allocate PM1002 over the Operator Commitment

- 1 Select operator Kim Dickens in the Schedule window.
- 2 Select the **Compact** option from the **Operations** menu.

The bar of PM1002 starts at 9 a.m. and ends at 1 p.m.. The elongated duration of PM1002 is 4 hours, as the duration of the Operator Commitment is added with the actual duration of the bar.

The following is the Schedule window of Kim Dickens:

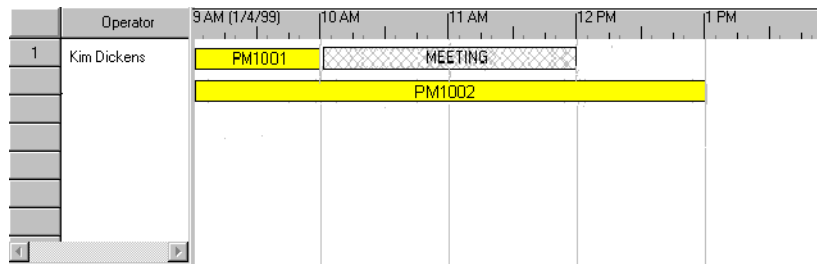

## Resource sharing

Each operator in Work Management is assigned primarily to a manager. This primary manager has to manage and allocate Incidents tickets, Change requests, Request quotes, and their associated tasks to the team of operators. Resource sharing becomes a factor in the scheduling equation when the *primary* manager lends or shares an operator to another manager for a specified period of time. The manager who loans the operator is referred to as the *secondary* manager.

The secondary manager schedules Incidents tickets, Change requests, Request quotes, and their associated tasks to the shared operator during the period of availability of the operator. The secondary manager sees his standard operator as well as the operator shared by the other manager in the Operator pane of the Schedule window and in the Operator dialog box. A visual cue — \* — in the Operator pane identifies the shared operator to the secondary manager.

A green hatched bar titled *Not Available* appearing in the Schedule window of the secondary manager indicates the time when the shared operator is unavailable. The secondary manager cannot auto-schedule, drag-and-drop or compact Incidents, Changes, Requests, or Tasks to that shared operator during those periods. A secondary manager cannot lend a shared operator to another manager.

In the Schedule window of the primary manager, a hatched green bar with the secondary manager's name indicates with whom that operator is shared and over what time period that operator is unavailable.

When a shared operator logs in, the system displays a list of managers to whom this operator has been assigned and shared.

This list contains the primary and secondary manager names:

- If the operator wishes to see the Incidents tickets, Change requests, Request quotes, and their associated tasks assigned by the primary manager, selecting the primary manager name displays that schedule.
- If the Operator wishes to see the Incidents tickets, Change requests, Request quotes, and their associated tasks assigned by the secondary manager(s), selecting the respective secondary manager name from the Manager list displays the corresponding schedule.

## Sharing example

The following example provides a practical process of resource sharing. MAX.MANAGER wishes to lend operator JENNIFER FALCON on every day for two hours between 10 a.m. to 12 p.m. for the month of April 2002 to manager ISP ADMIN 3.

### To share an operator

- 1 Select the Operator name in the Schedule window. For this example, select FALCON, JENNIFER.
- 2 On the View menu, select **Operator Commitment...**

Operator Commitment

Operator: FALCON, JENNIFER

From date	To date	Weekday	From time	To time	Type	Shared to
3/1/02	4/1/02	Thursday	10:00 AM	12:00 PM	SHARED	ISP ADMIN 3

Notes:

- 3 Enter a **From date**, for example, 3/1/02
- 4 Enter a **To date**, for example, 4/1/02.
- 5 Select *<All Days>* in the **Weekday** field.
- 6 Enter a **From time**, for example, 10:00 AM
- 7 Enter a **To time**, for example, 12:00 PM.
- 8 Select a commitment type, *Shared* in this example.
- 9 Select the manager with whom the resource is to be shared, ISP ADMIN 3 in this example, in the Share to field.
- 10 Click OK to process and schedule the share.

A green hatched bar shown in the MAX MANAGER's Schedule window indicates that JENNIFER FALCON is shared with ISP ADMIN 3 during the specified time.

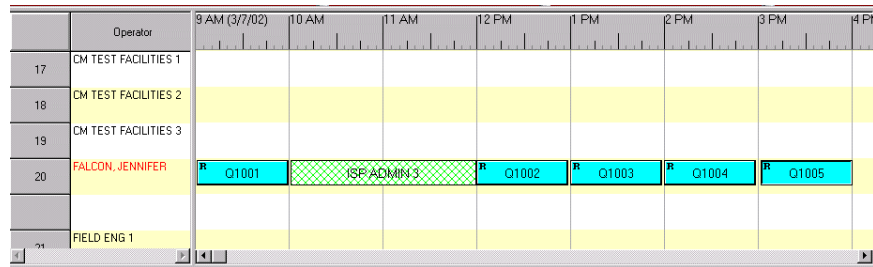

When ISP ADMIN 3 logs into Work Management, the Schedule window displays JENNIFER FALCON in the Operator pane for the entire month of March 2002. ISP ADMIN 3 can assign Incidents tickets, Change requests, Request quotes, and their associated tasks to Jennifer, but the Schedule time must be between 10 a.m. to 12 p.m.

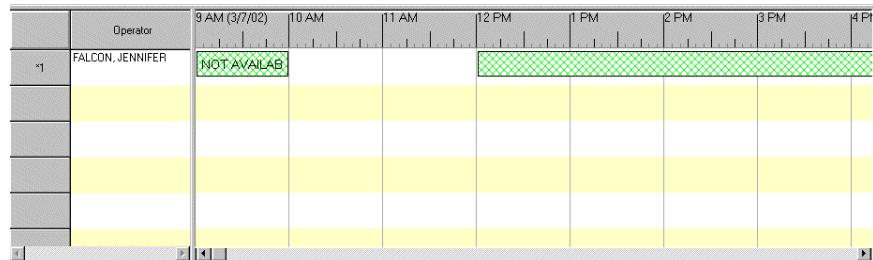

# 8 Creating Custom Configurations

## CHAPTER

This chapter describes how to customize Work Management if you are a ServiceCenter administrator or manager. It describes customization options and procedures to tailor the Work Management environment to fit your specific business needs.

Read this chapter for information about:

- *Using the Options menu* on page 166
- *Customize* on page 167
- *User-defined fields* on page 181
- *User-defined fields* on page 181

# Using the Options menu

Features of Work Management that you can customize to meet your requirements include scheduling options, presentation formats, and modifications to the performance gauges. You access the options through the Options menu.

## Options menu

Menu Item	Definition
Timescale	Opens the Timescale dialog box to allow changing of the timescale. For more information, see <i>Work Management Timescale configuration</i> on page 48.
Customize	Opens the Customize dialog box to allow changing of system options. For more information, see <i>Customize</i> on page 167.
User-defined Fields	Opens the User-defined Fields dialog box to allow editing of user-defined fields. For more information, see <i>User-defined fields</i> on page 181.
Filters	<p>Opens the filter option controls. For more information, see <i>Filters</i> on page 184.</p> <p><b>Contact:</b> Opens Contact filter setup dialog box, where the user specifies which contacts should be known when the Contact dialog is opened. For more information, see <i>Filtering the Contacts List</i> on page 64.</p> <p><b>Task Details:</b> Opens the Incident/Change Details filter setup dialog box, where the user specifies conditions which are used to filter Incidents tickets, Change requests, Request quotes, and their associated tasks. Only tickets which satisfy these conditions are displayed in the All Incident ticket Details window. For more information, see <i>Filtering ServiceCenter record items</i> on page 122.</p> <p><b>Schedule Window:</b> Opens the Schedule Filter dialog box, where the user specifies conditions which are used to control how Incident, Change, Request, and Task data is organized in the Schedule pane of the Schedule window. For more information, see <i>Filtering the Schedule Window</i> on page 40.</p>

Each manager can configure the way Incidents, Changes, Tasks, and other pertinent schedule information is displayed. Changes made to the configuration of Work Management are saved with the manager ID. Each time that manager logs into Work Management, the options used are saved for subsequent sessions.

## Customize

Work Management allows you to customize the performance gauges, Incident, Change, Request, and Task summaries, and even the colors associated with different item priorities.

### To open the Customize dialog box

- 1 Pull down the **Options** menu from the Schedule window.
- 2 Select the **Customize...**option.

The Customize dialog box is divided into the following tabs:

- The Taskbar tab of the Customize Dialog box affects the appearance of data displayed on the Task bar in the Schedule window, containing the customize options for the bar caption, information box, and bar colors. For more information, see *Taskbar tab* on page 168.
- The Schedule window tab of the Customize dialog box affects the management of data displayed in the Schedule window, containing the customize options for the priority weightages, overall downtime threshold, gauge panel, utilization figures, and operator list order. For more information, see *Schedule Window tab* on page 173.
- The Others tab of the Customize dialog box is used to customize background scheduling and knowledge base support. This tab is also used to view how the category duration is calculated and the expertise levels defined by Work Management. For more information, see *Others tab* on page 178.

## Taskbar tab

The Task bar tab of the Customize Dialog box effects the appearance of data displayed on the Task bar in the Schedule window, containing the customize options for the bar caption, information box, and bar colors.

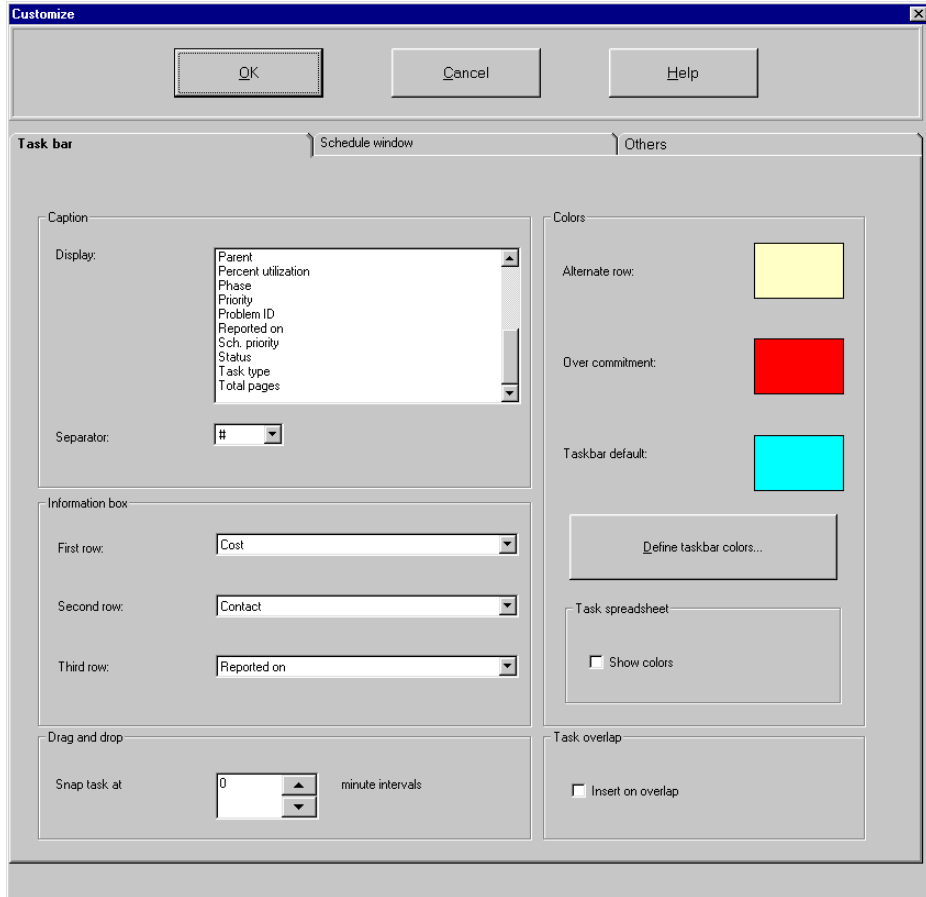

Panels in the Taskbar Tab include:

- *Caption*
- *Information box*
- *Drag and Drop*
- *Colors*
- *Task overlap*

## Caption

Field	Definition
Caption Display	Displays an identifying piece of information about each in the Schedule Pane. A drop down menu at the right of the field displays a list of options, including <i>Number</i> , <i>Phase</i> , and <i>Reported On</i> .
Caption Separator	Select a character symbol for demarcating different items of information displayed in the task bar caption.

### To change the caption displayed on the task bar

- 1 Click the arrow to the right of the combo box.
- 2 Move through the list of values which appears, using the scroll bar or the directional arrow keys.

The field value you select is displayed on the task bar.

- 3 Select the information you would like to see in the task bar.
- 4 Click **OK** to save the changes.
- 5 Click **Cancel** to ignore them.

The following are item bar captions that can be displayed for each item in the Schedule window:

- Assignment
- Attribute 2
- Brief Description
- Category
- Color
- Contact
- Cost
- Downtime
- Expertise
- Location
- Number
- Parent
- Percent utilization
- Phase
- Priority
- Incident ID
- Reported on
- Scheduled priority
- Status
- Task type
- Total pages

## Information box

The Information box is a small window that appears when the mouse pointer stops on an item (Incident, Change, Request, or Task) bar in the Schedule pane. It displays summary information about each item, including Category, Contact, Reported on and several additional pieces of information, which can be set up from the Customize dialog box.

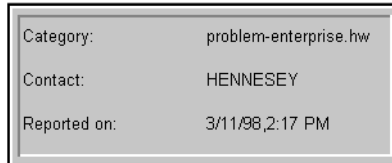

The Information box displays up to three rows of information about each scheduled Incident, Change, Request, and Task in the schedule. You define here which fields are displayed in the Information box, which appears when you leave the cursor on an Incident, Change, Request, or Task in the Schedule pane for several seconds. The system defaults to the following fields in the Information box: Category (including type - Incident, Change, Request, or Task), Contact and Reported On.

### To change the fields displayed on the Information box

- 1 Click the arrow to the right of the combo box for the appropriate row in the *Information box* area of the Schedule Window tab.
- 2 Move through the list using the scroll bar or the arrow keys.  
The field value for the first row is displayed in the first row of the Information box. The field value for the second row is displayed in the second row of the box, and so on. There are several field options which are tracked in Work Management for each Incident, Change, Request, or Task.
- 3 Select the information to display in the three rows.
- 4 Click **OK** to save the changes.
- 5 Click **Cancel** to ignore changes.

## Drag and Drop

Using this feature tasks will automatically be assigned to the nearest specified time segment during drag-and-drop task allocation procedures. For example, assume the value is set to 15 (minutes). If you drag-and-drop a task to 2:10 PM, the task will be *snapped to* (assigned to) the 2:15 PM time slot. If the *snap to* value were set to 60 (one hour), this same task would be scheduled for 2:00 PM. By default no value will appear in this field.

## Colors

Allows you to select which colors are associated with different priority levels or with completed Incidents tickets, Change requests, Request quotes, and their associated tasks. Color changes to the item ticket bars on the Schedule window are made in these fields.

**To change one of the colors used for the item bars in the Schedule window**

- 1 Click the appropriate color box.
- 2 Click the color you wish to use.
- 3 Click OK.

To define a custom color:

- a Click the Define Custom Colors button.
- b Select the desired color by sliding the cursor up or down with the mouse pointer to change the tone or value.
- c Move the new color to the main Color dialog box by clicking the Add to Custom Colors button.

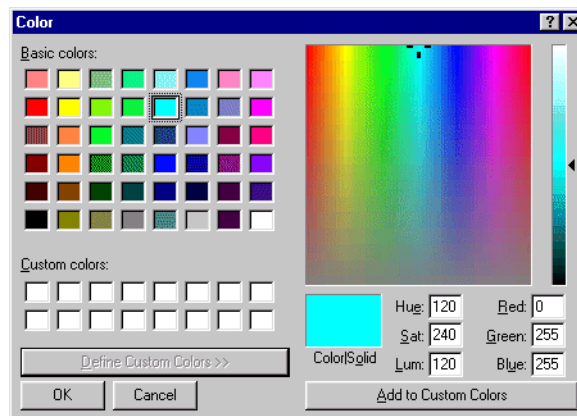

d Click **OK** to save your changes.

The new color appears in the color box on the Task bar tab.

4 Click **OK** to save the changes to the database.

5 Click **Cancel** to ignore changes.

Work Management automatically updates the Schedule window to reflect any changes.

### **Task overlap**

Selecting this option will shift to the right all scheduled tasks in the Schedule window to accommodate the introduction of a new task where there would not otherwise be sufficient time.

## Schedule Window tab

The Schedule window tab of the Customize dialog box affects the management of data displayed in the Schedule window, containing the customize options for the priority weightages, overall downtime threshold, gauge panel, utilization figures, and operator list order.

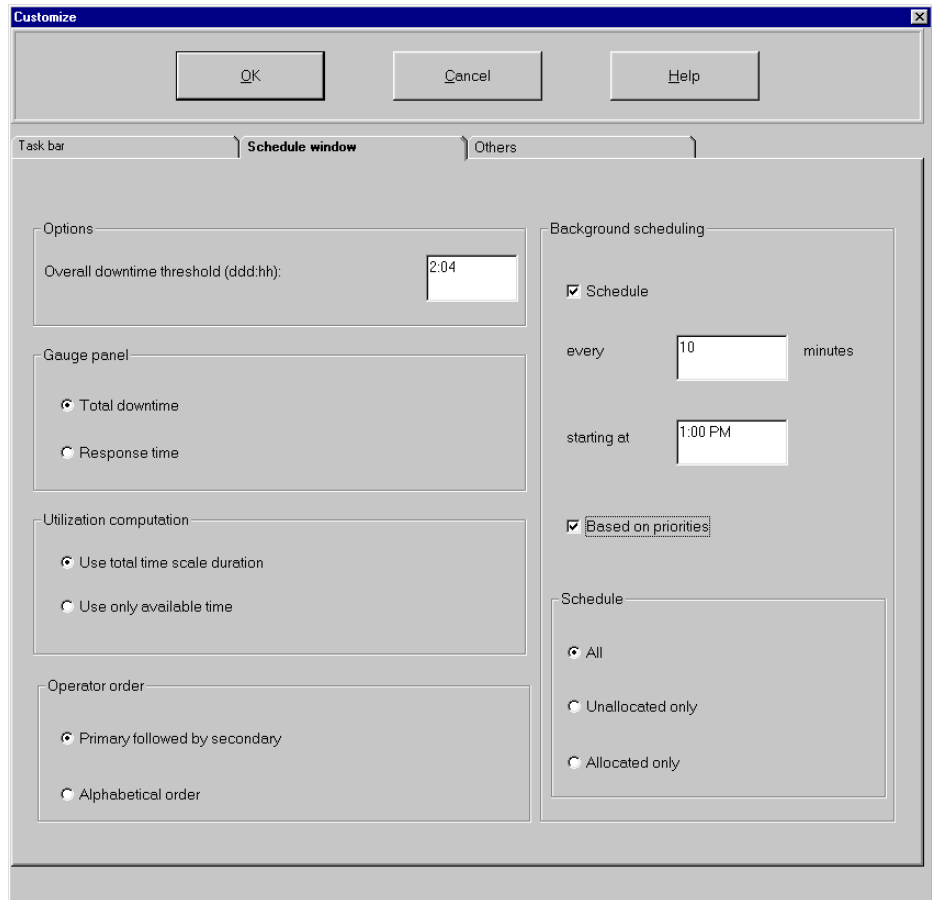

Panels in the Schedule window tab:

- *Options*
- *Gauge panel*
- *Utilization Computation*
- *Operator (Sort) Order*
- *Background scheduling*

## Options

Options sets the downtime limit for Incidents tickets, Change requests, Request quotes, and their associated tasks, which is displayed in the downtime gauge. The Overall downtime threshold setting is specific to each manager. The default setting for Overall downtime threshold is 3 days.

Field	Definition
Total downtime	Totals all downtimes for Incidents tickets, Change requests, Request quotes, and their associated tasks in the current schedule, where downtime is the amount of time between being reported and being resolved.
Response time	Shows the average response time for any Incident, Change, Request, or Task on the current schedule; calculated as the difference between the Reported date/time and the Scheduled or Actual Start date/time for all Incidents tickets, Change requests, Request quotes, and their associated tasks in the schedule, divided by the number of Incidents tickets, Change requests, Request quotes, and their associated tasks.

### To change the Overall downtime threshold setting

- 1 Highlight the field by double-clicking its contents.
- 2 Overwrite the contents.

Use the format *ddd:hh* for the Overall downtime threshold value.

The default value for the threshold is 3 days. With this default setting, any Incident, Change, Request, or Task that exceeds a downtime of 3 days is highlighted in the Downtime display.

- 3 Click **OK** to save the changes to the database.
- 4 Click **Cancel** to ignore them.

### Gauge panel

Gauge panel allows you to toggle the first gauge on the Schedule window from *Total downtime* to *Response time*. The default setting for this gauge panel is *Total downtime*. The gauge panel selection is specific to the manager logged into Work Management.

The first gauge on the Schedule pane can track either total downtime or response time for incomplete Incidents, Changes, Requests, or Tasks in the schedule.

### To change the Performance gauge panel

- 1 Click the appropriate radio button to select either **Total Downtime** or **Response Time**.
- 2 Click **OK** to save the changes to the database. Work Management automatically updates the view on the Schedule window.

### Utilization Computation

Utilization Computation options allow a manager to select whether the shared operator appears on a full time scale or one limited by the time that the operator is scheduled to be a shared resource. Operator utilization computation can be changed by selecting one of the options in the table below.

Field	Definition
Use total time scale duration	Calculates operator utilization for the selected timescale duration.
Use only available time	Calculates operator utilization for the availability of the operator.

### Operator (Sort) Order

Operator Order options determine how operators are organized in the Schedule Pane, whether they are displayed in alphabetical order or an order based on their resource type. The operator list in the operator pane can be sorted using the options in the table below.

Field	Definition
Primary secondary	Lists the primary operator and then the secondary operator.
Alphabetical order	Sorts both primary and secondary operator alphabetically.

### Background scheduling

Background scheduling enables the system to automatically schedule Incidents tickets, Change requests, Request quotes, and their associated tasks. Background scheduling also saves any changes to the database as it schedules new Incidents tickets, Change requests, Request quotes, and their associated tasks. The default setting for Background scheduling is to schedule all Incidents tickets, Change requests, Request quotes, and their associated tasks at the current system date and time, every 60 minutes, starting at 12:00

AM, based on the priority of the ticket. Background scheduling can be configured to affect all Incidents tickets, Change requests, Request quotes, and their associated tasks in the *mailbox* and those that have been assigned, through assignment groups, to the manager currently logged in. These Incidents tickets, Change requests, Request quotes, and their associated tasks are scheduled to manager-assigned operators.

Background scheduling enables the system to automatically schedule incoming Incidents tickets, Change requests, Request quotes, and their associated tasks. Background scheduling will also save any changes to the database as it schedules new Incidents tickets, Change requests, Request quotes, and their associated tasks.

The default setting for *Background* scheduling is to schedule all Incidents tickets, Change requests, Request quotes, and their associated tasks at the current system date and time, every 60 minutes.

Field	Definition
Schedule	Activates the control options for the schedule.
Based on priorities	Determines whether priority of the Incident, Change, Request, or Task is the highest factor in how the Background scheduler assigns items.
Schedule	<p>Defines the criteria for the automatic background scheduling process.</p> <p><b>All</b> affects all Incidents tickets, Change requests, Request quotes, and their associated tasks, including those currently unallocated.</p> <p><b>Unallocated only</b> affects only those Incidents tickets, Change requests, Request quotes, and their associated tasks currently in the <i>mailbox</i>, scheduling them to users automatically based on operator expertise.</p> <p><b>Allocated only</b> rearranges the Incidents tickets, Change requests, Request quotes, and their associated tasks that are already in operator queues for highest efficiency.</p>

### To activate background scheduling

- 1 Open Options > Customize.
- 2 Select the Schedule window tab.
- 3 Select the **Scheduling** check box under *Background scheduling*.

Once selected, the values for **frequency** and **starting time** become available for editing.

The system defaults to a scheduling frequency of every 60 minutes.

4 To change this value, double-click in the field.

5 Type in the new value.

The default start time for automatic scheduling is 12:00 AM.

6 To change this time, double-click in the field.

7 Overwrite the contents, including *AM* or *PM* with the new value. You may also enter the start time in the *24-hour* format.

8 In the Schedule areas, select the appropriate radio button to schedule Incidents tickets, Change requests, Request quotes, and their associated tasks for either all Incidents tickets, Change requests, Request quotes, and their associated tasks; unallocated Incidents tickets, Change requests, Request quotes, and their associated tasks only; or only allocated Incidents tickets, Change requests, Request quotes, and their associated tasks.

- Choosing **All** creates a schedule that blends previously scheduled *Not Started* Incidents tickets, Change requests, Request quotes, and their associated tasks with those in the *mailbox*.
- Selecting **Unallocated incidents only** appends those Incidents tickets, Change requests, Request quotes, and their associated tasks in the *mailbox* to the end of the current schedule.
- Choosing **Allocated incidents only** reschedules those Incidents tickets, Change requests, Request quotes, and their associated tasks that are already assigned and available for viewing in the Schedule window.

9 Click **OK** to save the changes to the database.

10 Click **Cancel** to ignore changes.

## Others tab

The Others tab of the Customize dialog box is used to customize background scheduling and knowledge base support. This tab is also used to view how the category duration is calculated and the expertise levels defined by Work Management.

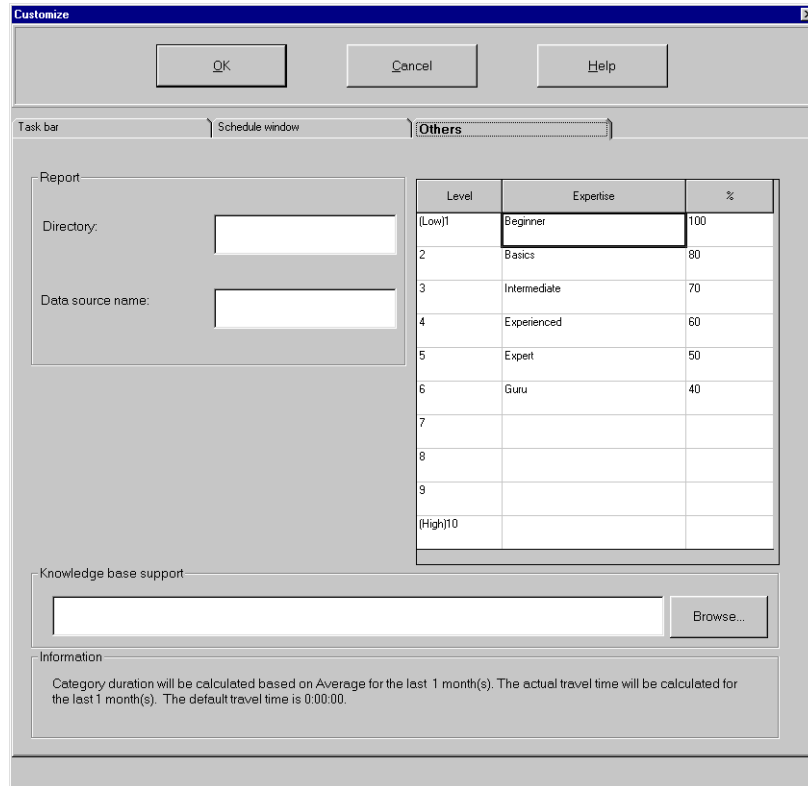

Panels on the Others Tab:

- *Report*
- *Operator Expertise table*
- *Knowledge base support*
- *Information*

## Report

Report is used to connect to a report directory (alternative location) other than Work Management's default report directory, enter the directory path and DSN in the appropriate fields.

## Operator Expertise table

The Operator Expertise table identifies the possible levels of expertise for operators. The values are made available in the combo boxes used to define either the minimum expertise of contacts, or the expertise levels of operators. The expertise table has three columns of information with 10 rows maximum of expertise entries.

Field	Definition
Level	Organizes the Expertise Description information from lowest to greatest skill sets, numbered from 1 to 10. These values cannot be changed.
Expertise description	Displays a user-defined name for the skill level. Work Management provides six default descriptions for expertise: <i>Beginner</i> , <i>Basics</i> , <i>Intermediate</i> , <i>Experienced</i> , <i>Expert</i> and <i>Guru</i> .
%	(Percentage Factor) Defines the relative amount of time required by each levels of expertise to complete a given Incident, Change, Request, or Task. This is based on the principle that a highly skilled operator will complete similar projects faster than a beginner.  Work Management uses the percentage factor to modify the duration estimates for Incidents tickets, Change requests, Request quotes, and their associated tasks based on the expertise level of the assigned operator, for example, take a change with a duration estimate of 1 hour. If the percentage factor for beginners is 100%, and the percentage factor for experts is 50%, then the duration estimate used by the autoscheduler would remain at 1 hour for the beginner, and drop to ½ hour for the expert.

## Knowledge base support

Defines the path for any knowledge bases or reference databases to be used with Work Management. The knowledge base is accessed using the Help menu on the Schedule window.

### To define Knowledge base support

- 1 Enter the full path to the knowledge base. (The knowledge base bundled with Work Management, *WManager32.hlp*, resides in the ServiceCenter Run directory.) Work Management accepts knowledge bases in a .HLP format.
- 2 If you are not sure of the path or file name, click the **Browse...** button.
- 3 In the **Open File** dialog box, select the drive and directory to search.
- 4 Select **All Files** in the **Format Type** field of the **Open** dialog box to display everything in the current directory.
- 5 Once you have located the knowledge base, double-click the file.
- 6 Click **OK**.  
The file and its path appear in the field.
- 7 Click **OK** on the **Customize** dialog box to save the changes.

### Information

Displays the manner in which Work Management calculates category duration. Category duration affects the actual duration calculation tracked by the system. The system default for calculating the actual duration is to take the average of all Incidents tickets, Change requests, Request quotes, and their associated tasks that were completed during the previous one month. The Information box displays the current setting for category duration.

Only the ServiceCenter Administrator can set the duration method to *Average* or *Median*. The default time frame used for calculating the Actual duration is one month. Only those Incidents tickets, Change requests, Request quotes, and their associated tasks that fall within the date range are used to calculate the Actual duration. The ServiceCenter Administrator may also change the time frame to be used for the calculation.

Auto Refresh Tasks allows the user to set up an auto refresh of tasks. User sets the start time and interval at which the tasks will refresh.

The actual duration is calculated using all completed tasks with a category of *actuals data*. Completed tasks for the last  $n$  months are taken into account for this calculation where  $n$  is configured as follows.

### To Calculate the duration

- 1 In ServiceCenter, open the Database Manager Utility from the Toolkit tab on the main menu.
- 2 Open the wdCustomize form.
- 3 Search for a record where **wdResourceID** = ADMIN.
- 4 Change the value in the **wdNumMonths** field to the number of months to be used for category actual duration calculation.

**Note:** This is a global setting for all Work Management users and not a user setting.

---

**Important:** *actuals data* can only be entered if ServiceCenter Incident close forms are customized to capture this information and save it to the work table. This requires implementation and does not come with the out of box system.

---

## User-defined fields

It is possible to change the names of user-defined fields for contacts, operators, and categories. Four data element groups of user-defined fields are available for editing: Incident/Change Details, Contact, Category, and Operator. These groups correspond to the dialog boxes where these fields are available.

### To modify these settings

- 1 Select **Options > User Defined Fields...**

The User Defined Fields dialog box opens.

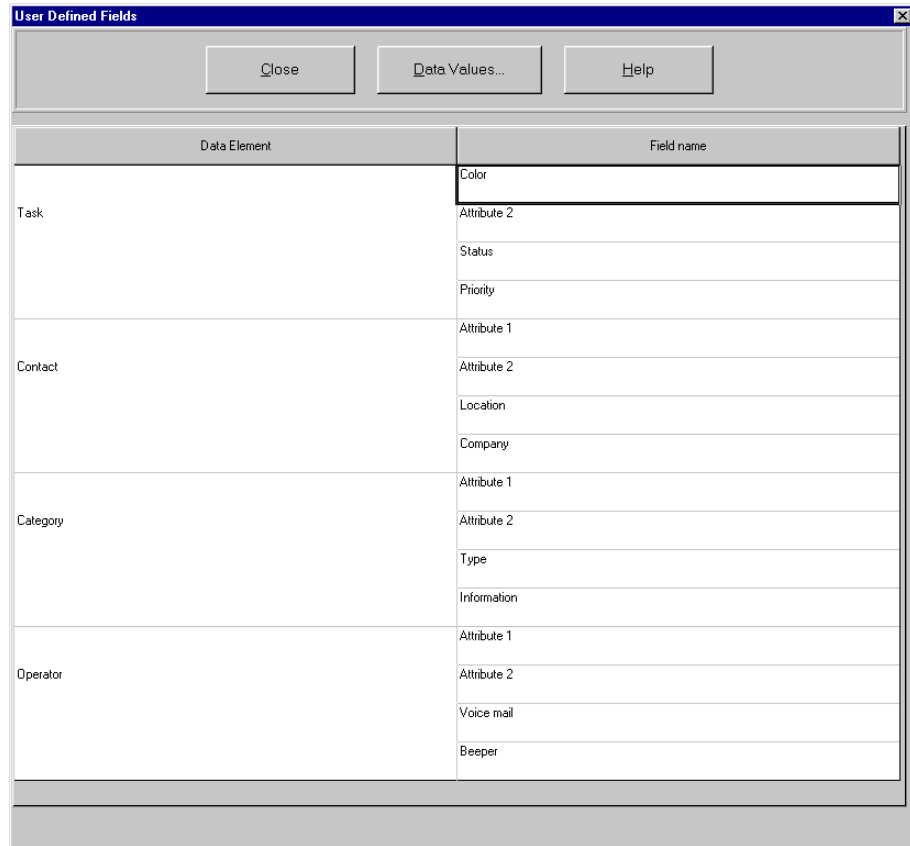

Element	Definition
Data Element	Identifies to which of the four types of data the associated fields apply.
Current label	Represents the current field heading. Values for Current label field are defined by the system and cannot be edited.
Field name	Allows for modifications to the heading for any of the user-defined fields.
Data Values... (button)	Displays the data values for the first two user-defined fields of each group.

### To add, delete, or change data values

- 1 Highlight the appropriate **Field Name** cell in the User Defined Fields dialog box.
- 2 Click the **Data Values...** button. The Data Values dialog box will open.

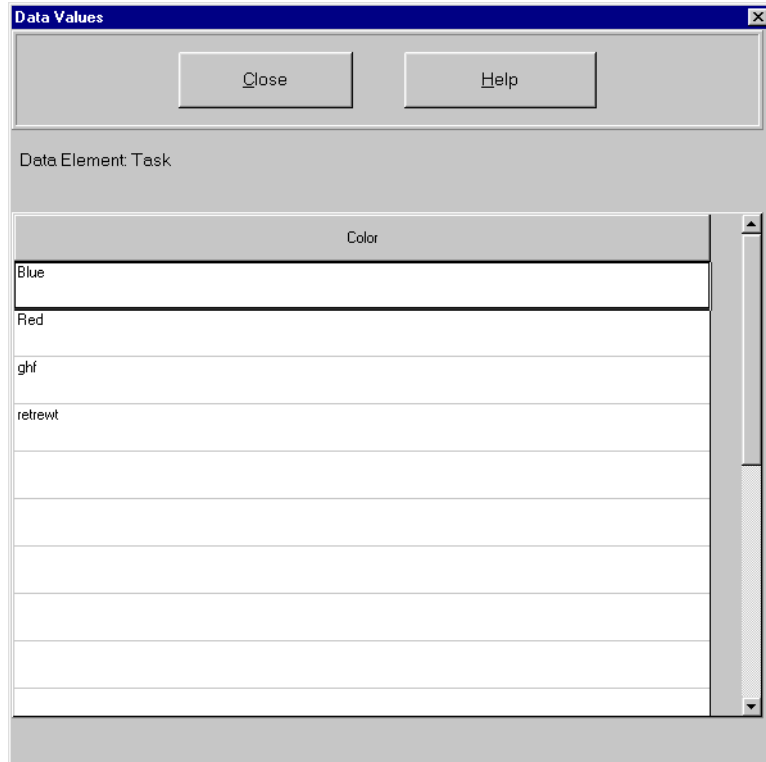

- 3 To add a new entry, select the first empty field and begin typing.
- 4 To delete an entry, select the field and press the **Delete** key.  
Work Management asks you to confirm the deletion.
- 5 To edit an existing entry, double-click the field, to start the edit mode.
  - a Position the cursor to change a value.
  - b Make necessary changes or corrections to the value.
- 6 Click **OK** to save the changes to the database.
- 7 Click **Cancel** to ignore changes.

## Filters

The following filters can be edited.

- *Contact filters*
- *Task filters*
- *Schedule filters*
- *Location filters*

To open a filter for editing

- ▶ Select it from the **Options > Filters** list.

## Location filters

To customize the Location filter

- 1 Select **Options > Filters > Location** from the main menu. This brings up the Location Filter dialog box.

- Location name:** A text input field containing the wildcard "A\*".
- Travel time:** A dropdown menu set to "=", followed by a text input field. Below the text field is the label "(days:hrs:mins)".
- Actual travel time:** A dropdown menu set to "=", followed by a text input field. Below the text field is the label "(days:hrs:mins)".

At the bottom of the dialog, there is a "Tip" box with the following text: "Use wildcards for searching using Location name. For example 'Atlan \*', 'Pen\*', 'C\*'. If there is no filter specified the system will default to Location name = 'A\*'."

- 2 Enter the wild card for the **Location name** field.

- 3 This value is used to determine which contact to display, for example, \* imports all contacts in ServiceCenter and all their data; A\* displays all locations whose names begin with A and are followed by any other characters.
- 4 Enter the expected Travel time in the **Travel time** field.  
Your options in the first field include, equals (=), less than (<), greater than (>), less than or equal to (<=), greater than or equal to (>=), and greater than or less than (<>).  
Enter the days, hours and minutes in the second field.
- 5 Enter the Actual travel time in the **Actual Travel time** field
- 6 Click **OK** to accept changes or **Cancel** to ignore.

## Schedule filters

The following form shows the Schedule Filter. For information on using the schedule filter, see *Filtering the Schedule Window* on page 40.

Data element	Operator	Value	Logical

## Task filters

The following form shows the Incident, Change, Request, and Task Filter. For more information, see *Additional record details on page 121*.

**Task Filter**

OK Cancel Help

Details Operator Category Contact

Time period

Period start date:

Period type: Days

Number of periods:

Note

Tasks will be selected based on reported date

Completed:

Assignment Groups:

<All>  
No  
Yes

ONSITE SUPPORT  
PROCUREMENT  
REPLACEMENT  
SECONDLINE  
SERVICE MANAGEMENT  
SOFTWARE  
SYSTEMS ADMIN  
SYSTEMS SUPPORT  
TELECOMS  
TRAINING  
WAN SUPPORT  
Work Management

## Contact filters

The following form shows the Contact Filter setup. For more information, see *Filtering the Contacts List* on page 64.

**Contact Filter**

OK Cancel Help

Contact name: A\*

Priority: = <All>

Attribute 1: <All>

Attribute 2: <All>

Tip

Use wildcards for searching using Contact name. For example "Albert \*", "Ted\*", "C\*\*".  
If there is no filter specified the system will default to Contact name = "A\*\*".

# A Function Reference

---

## APPENDIX

This appendix describes Work Management functions during setup if you are a ServiceCenter administrator. It has a quick overview of various key functions or processes used during a standard implementation of Work Management and ServiceCenter.

Read this appendix for information about:

- *Administrator functions* on page 190
- *Manager functions* on page 195
- *Team member functions* on page 197
- *Keyboard shortcut table* on page 200

# Administrator functions

## Create managers

Creating managers is done from ServiceCenter.

### To create managers

- 1 Go to the Administration, Operators form (*operator.g*).
- 2 If the operator to be defined as a manager already exists, select that operator.
- 3 If the operator does not exist, create a new operator.
- 4 In the **Resource Type** combo, pick resource type as **Manager** if this operator needs only managerial capabilities.
- 5 Pick **Manager/Resource** if this operator is both a manager and an operator.  
As both a manager and operator, the manager is able to assign tickets to himself/herself using Work Management.
- 6 Save the record.

## Configure each assignment group

Configuring assignment groups is accomplished from ServiceCenter.

### To configure assignment groups

- 1 Go to Database Manager.
- 2 Select the assignment form (*assignment.g*).
- 3 Select the assignment group to be configured.
- 4 In the **Manager name** combo, select the manager for this assignment group.  
This operator needs to be configured as a *manager*.
- 5 In **Calendar name**, select the calendar for this assignment group.
- 6 On the Operators tab, select the operators that belong to this manager/assignment group.
- 7 Save the record.

## Mapping priority with status and severity

Mapping of priority with status and severity is accomplished from ServiceCenter.

### To map priorities

- 1 Go to Database Manager.
- 2 Select the *wdPriorityLookUp.g* form.  
Work Management ticket priorities can be defined as a combination of severity and status.
- 3 Select the status from the **status** combo.
- 4 Enter the **severity** and **priority** values.
- 5 Click **Add**.
- 6 Repeat this process for as many combinations of severity and status as need to be defined.

For all combinations not defined in this manner, Work Management assigns a priority of *10* (lowest).

## Operator commitment types

Operator commitment type is set from ServiceCenter.

### To set operator commitment

- 1 Go to Database Manager.
- 2 Select the *wdCodeDetails.g* form.
- 3 Enter *90* in the **Code type** edit box.
- 4 Enter *1* in the **Code ID** edit box.
- 5 Enter the commitment type as a string in the **Code description** edit box.
- 6 Click **Add**.
- 7 Repeat for as many types as need to be defined.

The values in **code ID** have to be unique for each commitment type.

## Define expertise levels for the organization

Expertise levels in the organization are defined from ServiceCenter.

### To define expertise levels

- 1 Go to Database Manager.
- 2 Select the `wdCodeDetails.g` form.
- 3 Enter `98` in the **Code type** edit box.
- 4 Enter in `1` in the **Code ID** edit box.
- 5 Click **Search**.
- 6 If the record is not found, add a new one.
- 7 Enter the description of the lowest expertise level in the **Code description** edit box.

The factor in the **Code Description** edit box should be `100` for Code Type=`99`, Code ID=`1`.

- 8 For more expertise levels, enter expertise level and the corresponding factor in the **Code Description string** edit box, for Code Type `98` and `99` respectively, with the same Code ID for each level.

The Code ID should be unique for each level.

## Assign expertise to each operator

Each operator is assigned expertise using Work Management.

### To assign operator expertise

- 1 Double-click the operator name in the left pane of the Schedule window or go to **View** menu, and select **Operator** and select the operator.
- 2 Click the **Expertise** button.
- 3 Double-click an empty row.
- 4 Double-click to select the category as expertise.
- 5 Modify the expertise level.
- 6 Repeat for adding additional category expertise.
- 7 Click **OK** twice to save the configuration.

While assigning tickets to operators, Work Management makes operators gray who do not have expertise for a ticket of a particular category, indicating their non-availability of expertise.

## Estimate effort for each category

Estimation of effort for each category is done using Work Management.

### To estimate effort

- 1 Go to the **View** menu, and select **Category**.
- 2 In the **Duration** column, enter the duration for each category.  
Tickets of this category default to this duration.
- 3 Click **OK** to save.

## Finalize color codes for priorities

Color codes for priorities is finalized using Work Management.

### To choose color codes

- 1 Go to the **Options** menu, and select **Customize**.
- 2 Select the Schedule window tab.
- 3 Click the colored boxes and select colors for each priority.
- 4 Click **OK** to save.

Tickets on the Schedule window will be color-coded based on these settings.

## Information box options

This is done using Work Management.

### To select information box options

- 1 Go to the **Options** menu, and select **Customize**.
- 2 Select the Schedule window tab.
- 3 In the Information box section, select the data element that you want to see in the information box.

The Information box is displayed as a popup when the mouse is moved over a ticket on the Schedule window.

## Threshold definition

This is done using Work Management.

### To define the threshold duration

- 1 Go to the **Options** menu, and select **Customize**.
- 2 Select the Schedule window tab.
- 3 Define the overall downtime threshold duration.

The downtime display option and the threshold gauge on the Schedule window use this threshold to filter tickets.

## User-defined fields

This is done using Work Management.

### To define User defined fields

- 1 Go to the **Options** menu, and select **User defined fields**.
- 2 You can edit labels and define values for the first two user defined fields for operator, ticket, category and contact.
- 3 You can only edit the labels for the other two user defined fields.  
These values appear in a combo box in the operator, incident/change/task, contact, and category dialogs and you can filter using these in the contacts and all incident/change/tasks dialogs.
- 4 Click **OK** to save.

## Integrating with MS Outlook

The settings for integration with MS Outlook are established from ServiceCenter.

### To integrate with MS Outlook

- 1 Go to Database Manager.
- 2 Select the `wdCustomize.g` form.
- 3 Enter ADMIN as the `wdResourceID`.
- 4 Set the `wdReadOutlook` field to `1` to enable MS Outlook integration, and `0` to disable MS Outlook integration.
- 5 To display the subject as the bar caption, set the `wdTaskBarCaptionID` field to `0`.

Setting this field to *1* displays *Not defined* as the caption for the MS Outlook appointments displayed in the Schedule window.

## Manager functions

### View workload

This is done through Work Management. You will be able to view all Incidents tickets, Change requests, Request quotes, and their associated tasks assigned and unassigned in your assignment group.

Unassigned Incidents, Changes, Requests, or Tasks appear in a mailbox.

#### To view the workload

- 1 Click the mail box gauge to open or close the mailbox.  
By default the system displays the schedule for the current date.
- 2 To change this time scale, double-click the time scale bar or select the **Timescale** option from the **Options** menu.  
The bottom spreadsheet displays details of Incidents tickets, Change requests, Request quotes, and their associated tasks.
- 3 To view more details, select the Incidents, Changes, Requests, or Tasks on the spreadsheet or on the Schedule window.
- 4 Double-click or right-click to produce a shortcut menu.
- 5 Select **More details**.
- 6 Move mouse over the Incident, Change, Request, or Task on the Schedule window to see a popup information box.
- 7 To view only locked tickets or tickets above the downtime threshold, select **Schedule** from the **View** menu.

### Assign Incidents, Changes, Tasks to operators

This is done through Work Management.

#### To make assignments

- 1 To assign an Incident, Change, Request, or Task to an operator from the mailbox or to reassign from one operator to another, drag the item to the operator.
- 2 Drop the Incident, Change, Request, or Task on the Schedule window.

- 3 To unallocate an Incident, Change, Request, or Task, select the ticket and select **Unallocate** from the **Operations** menu.
- 4 You can also assign a ticket by right-clicking on the ticket on the Schedule window or spreadsheet, which produces a shortcut menu.
- 5 Select **More Details**.
- 6 On the Operator tab, select the operator that you want to assign the ticket to.
- 7 Right-click to bring up the shortcut menu, and select **Replace** to save.

## Refresh or save schedule

This is done through Work Management.

All changes to the Schedule window are saved only when you click the **Save** option from the **Schedule** menu.

Any changes in the Incident/Change Details dialog are saved only when you right-click to reveal the shortcut menu, and select **Replace**.

To view changes made by other users or to refresh the mailbox, click **Refresh** from the **Schedule** menu.

## Compact Incident tickets

This is done through Work Management. This function brings all tickets up to display within the current timescale. All tickets scheduled before or after the current timescale are not visible until you select **Compact** from the **Operations** menu.

You can compact the entire schedule or just the schedule for one operator. Compact prompts you whether to compact *time* and *operator locked* tickets.

## Locking Incident tickets

This is done through Work Management.

### To lock Incident tickets

- 1 Select **Lock** from the **Operations** menu.  
A submenu with two lock options appears.
- 2 The **Operator lock** option locks the ticket to the operator.

The auto schedule function will not reassign this ticket but can reschedule it. This can also be used as a visual indicator to ensure a ticket is not re-assigned to another operator.

- 3 The **Operator and time lock** option locks the ticket to a particular scheduled time.

The auto schedule function will not reassign or reschedule this ticket. This can also be used as a visual indicator to denote committed client appointments.

## Automatic background scheduling

The goal of the automatic scheduler is to optimize resource utilization. This is done through Work Management.

### To start background scheduling

The automatic scheduler allocates tickets to individual operators based on the following criteria:

- Availability of operators
- Expertise levels of the operators
- Priority of the Incident ticket/change/task
- Age of the ticket

## Minimize organizational downtime

This is done through Work Management. You can also set an option to instruct the system to schedule tickets at regular intervals. This option can be set by selecting the **Customize** option from the **Options** menu.

## Team member functions

### View schedule

This is done through Work Management. You can view only tickets assigned to you and all unassigned tickets in your assignment group. Unassigned tickets appear in a mailbox.

#### To view the schedule

- 1 Click the mail box gauge to open or close the mailbox.  
By default the system displays the schedule for the current date.

- 2 To change this time scale, double-click the time scale bar or **Timescale** option from the **Options** menu.

The bottom spreadsheet displays details of tickets.

- 3 To view more details, select the ticket on the spreadsheet or on the Schedule window.
- 4 Double-click or right-click, then select **More details** from the shortcut menu.
- 5 Move the mouse over the ticket on the Schedule window to see a popup information box.
- 6 To view only locked tickets or tickets above the downtime threshold, select **Schedule** from the **View** menu.

## Define commitments

This is done through Work Management.

### To define commitments

- 1 Select **Operator Commitment** from the **View** menu.
- 2 Enter the dates and type of commitments.
- 3 Click **OK** to save.

Commitments appear as blocked time in the Schedule window and cannot be moved.

## Update ticket status

### To update ticket status

- 1 Double-click a ticket on the bottom spreadsheet or Schedule window.
- 2 Update or close the ticket using the ServiceCenter form.
- 3 Click **Save** to save.

## Work on unassigned tickets

This is done through Work Management.

### To work on unassigned tickets

- 1 Double-click a ticket in the mailbox.
- 2 Update or close the ticket using the ServiceCenter form.
- 3 Click **Save** to save.

- 4 Drag and drop the ticket to the Schedule window to assign the ticket to yourself.

## Filters for contact dialog

This is done through Work Management.

### To change filters

- 1 To change filters while you are in the Contact dialog or Incident/Change, Details dialog, right-click to reveal a shortcuts menu.
- 2 Select **Filters**.
- 3 You may also select **Filters** from the **Options** menu to change the filter settings.

## Spreadsheet defaults

This is done through Work Management. The columns in the bottom spreadsheet can be resized or completely hidden.

## Colors in the spreadsheet and mailbox

This is done for Work Management.

### To edit colors

- 1 To view colors in the mailbox and spreadsheet, open `workmgmt.ini` in your windows directory.
- 2 Go to the [Colors]section and set `ShowColors=1`.

## Mailbox sort options

This is done through Work Management.

### To select options

- ▶ Right-click the mailbox to view the sort options. Tickets will be sorted based on these selections.

## Count and utilization columns

- 1 Right-click either of the columns, to reveal a shortcut menu.
- 2 Click the column which is to be displayed.  
Only the column options which have a tick mark are displayed.

## Keyboard shortcut table

Many of the menu commands in Work Management can be accessed using keyboard short cuts or accelerator keys. The following table lists the accelerator keys currently available.

Key	Alt	Ctrl
A	Accesses the Compact for All the Operators command from the Operations menu in Work Management.	---
B	Selects the Brief Description field on Incident, Change, Request, or Task page.	Accesses the Incident/Change Filter screen.
C	Selects the Completed field on the Operator page.	Copy.
D	Selects the Reported date in the Contact page.	---
E	Selects the Operator in the Operator page.	Accesses the Replace command on the Incident ticket menu. The Incident/Change menu is available when the Incident/Change Details dialog is open.
F	---	Accesses the Apply Filter command on the View menu.
H	Accesses the Help menu. Selects the Scheduled Start date field on the Operator page in the Incident/Change Details dialog box.	Selects the Highest Priority on the Operations menu.
K	---	Accesses the Operator & time lock command on the Operations   Lock menu.
L	---	Accesses the Operator lock command on the Operations   Lock menu.

Key	Alt	Ctrl
M	Selects the Assignment group in Contact page.	---
N	Selects the Contact on Contact page.	Accesses the New command on the Incident/Change menu. The Incident/Change menu is available when the Incident/Change Details dialog is open.
O	Selects the Category on Contact page; Accesses the Operations menu.	---
P	Selects the Total pages on Contact page.	---
R	Accesses the Compact for the current operator command on Operations menu.	Accesses the Refresh command on the Schedule menu.
S	---	Accesses the Save command on the Schedule menu.
T	Selects the Action on Contact page.	Accesses the Contact filter on the Options menu.
U	Selects the Actual date/time on Operator page.	Accesses the Unallocate command on the Operations menu.
V	Accesses the View menu.	Paste.
W	---	Accesses the Schedule Window Filter on the Options menu.
X	Selects the Expertise level in Contact page.	---

# B Microsoft Outlook Integration

---

## APPENDIX

This appendix was designed to aid the ServiceCenter administrator, manager, or user in integrating Microsoft Outlook with Work Management. It explains how to load Appointments for all operators belonging to a manager from the Microsoft Outlook calendar into the Work Management Schedule window.

Topics in this appendix include:

- *Using the Outlook calendar with Work Management* on page 204
- *MS Exchange server and client set up* on page 204
- *Granting review rights* on page 205

# Using the Outlook calendar with Work Management

Appointments for all operators belonging to a manager can be loaded from Microsoft Outlook calendar into the Work Management Schedule window. These appointments are then displayed as blue hashed bars in the Schedule pane.

For integrating appointments and events from Outlook with Work Management, a Microsoft Exchange Server has to be setup and all Work Management users must have accounts on this server.

Each team member must create a profile to log into MS Outlook. The team member then must grant *reviewer* permission to the manager, so the manager can view the appointments set for the required operators. The subject of the appointments or events is displayed as the bar caption instead of the number of Incidents, Changes, Requests, or Tasks.

## MS Exchange server and client set up

### To set up the Microsoft Exchange server and clients

- 1 A Microsoft Exchange server should be setup and all Work Management users should have accounts on this server.
- 2 MS Exchange clients should be setup at each user's desktop.
- 3 Profile names for each team member must be created on the client side.
- 4 Each team member has to grant *Reviewer* permission to his manager to be able to view the appointments set in his calendar folder.
- 5 Once the team member is granted *Reviewer* rights to his manager, he is all set to use Outlook to set up the appointments for training programs, status meetings, company meetings, etc. in the various time slots of the Calendar. These appointments will be displayed by Work Management in the Schedule window.

Appointments will be displayed as blue hashed bar in the Schedule window, similar to off-hour commitment bars, and the subject of the appointments or events is displayed as the bar caption.

# Granting review rights

## To grant review rights

- 1 Login to Outlook.
- 2 Right-click the Calendar folder.  
A short-cut menu is displayed.
- 3 Choose **Properties**.
- 4 In the Calendar Properties dialog box, go to the Permission tab.
- 5 Set the name of the manager reviewing the list, as well as the group managers, secondary managers and team members.
- 6 Set the **Role** as *Reviewer*.

## Marking events and appointments private

When a user marks an appointment or event as *Private* in Outlook, Work Management displays these appointments and events as a commitment bar, but the appointment/event subject is not provided as the bar caption. The system displays *Private* instead as the caption.

## To mark items as private

- 1 Login to Outlook.
- 2 Right-click the Calendar folder.  
A short-cut menu is displayed.
- 3 Choose **Calendar**.
- 4 Select the **New Appointment** or **New Event** option.  
The **New appointment** or **New Event** dialog appears.
- 5 Enter the new appointment or event.
- 6 Select the **start date and time** and **end date and time**.
- 7 Click **Private**.

The following is a sample Schedule window with Outlook appointments and events.

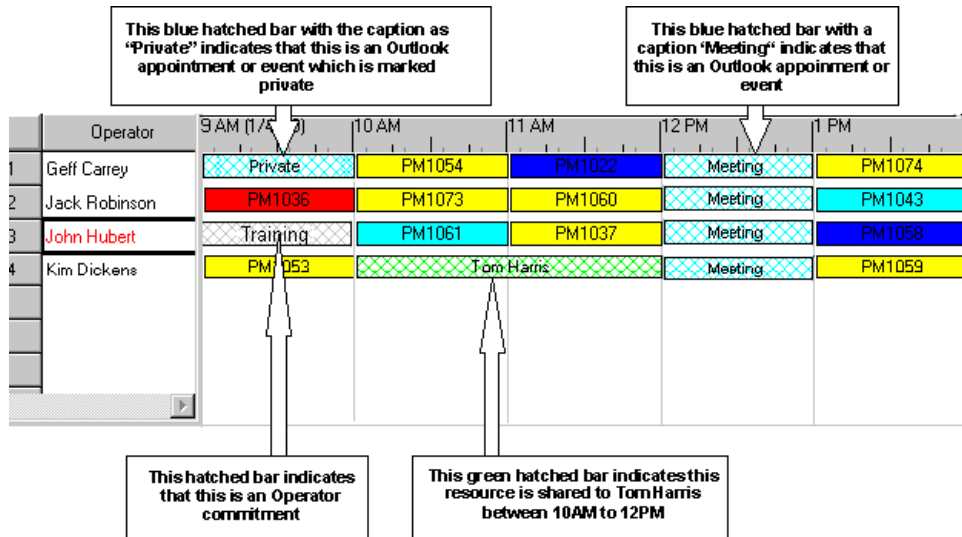

# C Work Management Tables

---

## APPENDIX

This appendix lists the tables used by Work Management that assist the ServiceCenter administrator who is setting up Work Management. Work Management uses tables to contain data and communicate with ServiceCenter.

Read this appendix for information about:

- *ServiceCenter tables* on page 208
- *Work Management tables* on page 208

## ServiceCenter tables

The following ServiceCenter tables are used by Work Management

Table	Function
assignment	Contains mail groups
calduthyhours	
calholidays	
contacts	
location	
operator	
work	Contains all task information to be read by Work Management. Task information is transferred, when required, from the SC table. For example, in probsummary, cm3t, cm3r, ocml, ocmq, etc. using triggers, links and applications.

## Work Management tables

The following tables are created and used by Work Management for ServiceCenter.

Table	Function
wdCategory	Contains all category information (transferred from the SC table. For example, category, or cm3tcategory, etc. using triggers, links and applications.)
wdCodeDetails	Contains code pertaining to certain Work Management functions, as well as label information, user defined fields, resource commitment types, and expertise types and percentages
wdColors	Contains color definitions for various areas of Work Management (including task bars, rows, and priority definitions), associated to resources (Will be updated by Work Management)
wdCustomFilter	Contains custom filter criteria defined for Work Management. (Internal, not to be edited.)

Table	Function
wdCustomize	Contains customize information as defined in Work Management. An imported record contains default (ADMIN) settings for all users which can be edited in initial Work Management configuration.
wdCustomReports	Contains customized report definitions for reports viewing in Work Management (Internal, not to be edited.)
wdCustomSections	Contains customized report data as defined in Work Management (Internal, not to be edited.)
wdDependency	Contains dependency information for tasks as defined in Work Management (predecessor - successor relationships) (Will be updated by Work Management)
wdOffHours	Contains resource commitments defined in Work Management (meetings, vacations) (Will be updated by Work Management.)
wdPriorityLookUp	Contains a matrix that defines priority for tasks in Work Management, based on combinations of values from two implementation-defined fields
wdResExp	Contains resource expertise definitions (with varying levels of expertise associated to categories for each resource) (Will be updated by Work Management)
wdResHierarchy	Contains a hierarchy of resources, managers, and group managers for the corresponding Work Management views available
wdSCFDefinition	Contains Supply Chain Factors definitions for use within Work Management as service provider-defined criteria for scheduling
wdSchFilter	Contains filter definitions created in Work Management for the use of the Schedule Filter (which filters the tasks displayed in Work Management based on certain criteria) (Will be updated by Work Management)
wdSchOptions	Contains options defined in Work Management for the use of the Background Scheduling function (Will be updated by Work Management)
wdShowContact	Contains the labels of the fields, which you can customize, that appear in the Show Contact popup invoked by a right-click over a task in Work Management. The default data consists of out-of-box label definitions which match up with fields defined in the imported field mappings

<b>Table</b>	<b>Function</b>
wdSLADefinition	Contains Service Level Agreement definitions, for use within Work Management as customer-specific service level criteria for scheduling
wdTauCounter	Contains counters for adding tables. (Internal, not to be edited.)
wdWROption	Contains options for the use of the WorkRequester function in Work Management (Will be updated by Work Management)
wdMapFields	Contain mapping information for each field it need to connect to (Internal, not to be edited.)
wdMapTables	Contains a list of all tables used by Work Management (Internal, not to be edited.)

# Index

## A

- actual duration 69, 81, 84
- adding
  - new operator commitment 107
  - tips 79
- after.cm3r.add trigger 14
- after.cm3r.update trigger 14
- after.cm3t.add trigger 14
- after.cm3t.update trigger 14
- after.ocml.add trigger 14
- after.ocml.update trigger 14
- after.ocmq.add trigger 14
- after.ocmq.update trigger 14
- after.probsummary.add2 trigger 14
- after.probsummary.update2 trigger 14
- attribute 1 69, 78, 81
- attribute 2 69, 78, 81
- auto schedule compact option 154
- auto scheduler 148
- auto scheduler, configuring 152

## B

- background schedulers
  - customizing 178
  - description 175
- bar caption 169

## C

- categories
  - actual duration 69, 81, 84
  - attribute 1 69, 78, 81

- attribute 2 69, 78, 81
- calculating duration 180
- Change Management 75
- definition 54
- deleting 79
- downtime that increases priority 69, 81
- duration 69, 77, 81
- editing 81, 82
- editing in Work Management 81
- Incident Management 72
- information 70, 78
- outstanding count 70, 78, 81, 82
- priority 69, 78, 81
- refreshing list of 84
- Request Management 76
- satisfaction 70, 85, 86
- tips 70, 79
- type 78, 82
- viewing and defining 68
- category duration 180
- Change Management
  - categories 75
  - changes scheduled by priority 149
  - task detail 130–131
- compact 154
- configuring the auto scheduler 152
- contact filters
  - contact name 65, 184
  - dialog box 65
  - list 55
  - priority 65, 185

- setup 187
- contact list
  - displaying 55
  - refreshing 61
- contact page 128
- contacts
  - adding new 59, 60
  - defining 55
  - definition 54
  - deleting 62
  - editing 62
  - e-mail address 61
  - email address 57
  - filtering 64
  - form 60
  - keyboard shortcuts 57
  - minimum expertise 56, 61, 63
  - name 56
  - navigating through screens 57
  - outstanding count 57, 71
  - outstanding problems 61
  - priority 56, 61, 63
  - refreshing 61
  - telephone 61
  - user-defined fields 56, 64
  - viewing 55
- count
  - pane 39
  - unallocated 35
- Customer Support 10
- customization, Work Management 166

**D**

- deleting
  - categories 79
  - contacts 62
  - incident tickets 134
  - operator commitment 108
  - operator expertise 104
  - operators 98
- downtime
  - increasing priority 69, 81
  - scheduling for 150
  - total 32
- duration 69, 77, 81

**E**

- editing
  - categories 81
  - contacts 62
  - incident tickets 133
  - operator commitment 108
  - operator details 146
  - operators 97
  - tips 79
- email address 57
- estimated duration 85
- exiting Work Management 29
- expertise level, operators 100
- expertise, operators 92, 100

**F**

- fields, user defined 181
- filtering contacts 64
- filters
  - contact 187
  - incident/change 186
  - location 184
  - schedule 185
  - task 186

**G**

- gauge panel 174
- group manager 27

**H**

- Help Desk 21
- help menu 47
- hourly rate, operators 100

**I**

- incident categories 72
- Incident Management
  - categories 72
  - priority 145
  - task detail 130–131
- incident tickets
  - assigning 134
  - creating 132
  - deleting 134
  - editing 133

- locking 144
- marking as completed 134
- priority 145
- rescheduling 142–143
- scheduling 136, 149, 150
- unallocating 146
- viewing 41, 120

incident/change

- contact page 128
- filters 186
- operator page 129
- spreadsheet 40, 41
- task details 130–131
- tasks 127

information 70

information box 170

## K

keyboard shortcuts 57, 71, 93, 200

Knowledge Base

- customizing 178, 179–180
- define support 180
- support 179–180

## L

location filters 184

locking incident tickets 144

logging on

- as a manager 26
- login ID 91

## M

mailbox 35

managers

- assigning resources to 95
- defining 94
- group 27
- logging in as 96
- logging on 26
- viewing 94

menu structure 42

messages 63

minimum expertise 56

## N

name 56, 91

navigating

- contacts screens 57
- operator form 92

## O

operations menu 45, 46

operator

- attributes 150
- utilization 34

operators

- attributes 150
- commitment 107, 108
- defining 90
- definition 54
- deleting 98
- editing 97, 108
- editing schedule details 146
- expertise 92, 100, 104
- expertise table 179
- keyboard shortcuts 93
- login ID 91
- name 91
- navigating through form 92
- outstanding count 92
- refreshing the list of 98
- schedule pane list 37
- user-defined fields 92
- utilization 34
- viewing 90

Options menu 46, 166

outstanding count

- actual duration 81
- Contacts Filter list 57
- definition 70, 92
- Incident/Change dialog box 57
- updating values 78, 82

## P

Peregrine Systems

- Customer Support 10

performance

- operator utilization 34
- performance gauges 32

- threshold satisfaction 33
- total downtime/response time 32
- unallocated count/mailbox 35
- workload 33
- priority
  - category attributes 69
  - Contacts Filter list 56
  - default value 78, 81
  - editing 81
  - highest priority status 145
  - scheduling criteria for incident tickets 149
- probsummary table 14

## R

- refreshing category list 84
- refreshing operator list 98
- report directory path 179
- Request Management
  - categories 76
  - quotes scheduled by priority 149
- response time 32
- response time total 32

## S

- satisfaction 33
- satisfaction, definition 70
- schedule
  - filters 185
  - menu 42
  - refreshing 154
  - saving 155
- schedule window
  - count pane 39
  - description 30
  - downtime/response time 32
  - gauge panel 174
  - help menu 47
  - information box 170
  - Knowledge Base support 179–180
  - mailbox 35
  - operator expertise table 179
  - operator utilization 34
  - Options menu 46
  - options menu 166
  - satisfaction 33

- schedule menu 42
- schedule pane 37
- snap task 171
- spreadsheet data 41
- spreadsheet pane 40
- threshold 33
- timescale timeline 38
- unallocated count 35
- utilization pane 39
- workload 33
- scheduling
  - background 175
  - by priority 149
  - downtime 150
  - operator attributes 150
- shortcuts, keyboard 57, 71, 93
- snap task 171
- sorting by age and priority 36
- system flow, Work Management 54

## T

- task filters 186
- tasks
  - categories 75
  - details 127
- technical support 10
- threshold 33
- timescale
  - configuring 48
  - modifying settings 48, 49
  - timeline 38
- tips 70
- total downtime 32
- travel time
  - defining 157
  - description 155
- triggers 14
- type information 78, 82

## U

- unallocated count 35
- unallocating incident tickets 146
- user defined fields 181
- user-defined fields 56, 92
- utilization pane 39

**V**

viewing categories 68

**W**

workload 33

June 18, 2004