

# HP OpenView Inventory Manager Using Radia

for the Windows operating system

Software Version: 4.1

---

## Installation and Configuration Guide

Document Release Date: January 2007



## Legal Notices

### Warranty

*Hewlett-Packard makes no warranty of any kind with regard to this document, including, but not limited to, the implied warranties of merchantability and fitness for a particular purpose. Hewlett-Packard shall not be held liable for errors contained herein or direct, indirect, special, incidental or consequential damages in connection with the furnishing, performance, or use of this material.*

A copy of the specific warranty terms applicable to your Hewlett-Packard product can be obtained from your local Sales and Service Office.

### Restricted Rights Legend

Use, duplication, or disclosure by the U.S. Government is subject to restrictions as set forth in subparagraph (c)(1)(ii) of the Rights in Technical Data and Computer Software clause in DFARS 252.227-7013.

Hewlett-Packard Company  
United States of America

Rights for non-DOD U.S. Government Departments and Agencies are as set forth in FAR 52.227-19(c)(1,2).

### Copyright Notices

© Copyright 1998-2007 Hewlett-Packard Development Company, L.P.

No part of this document may be copied, reproduced, or translated into another language without the prior written consent of Hewlett-Packard Company. The information contained in this material is subject to change without notice.

### Trademark Notices

Linux is a registered trademark of Linus Torvalds.

Microsoft®, Windows®, and Windows® XP are U.S. registered trademarks of Microsoft Corporation.

OpenLDAP is a registered trademark of the OpenLDAP Foundation.

### Acknowledgements

PREBOOT EXECUTION ENVIRONMENT (PXE) SERVER  
Copyright © 1996-1999 Intel Corporation.

#### TFTP SERVER

Copyright © 1983, 1993

The Regents of the University of California.

#### OpenLDAP

Copyright 1999-2001 The OpenLDAP Foundation, Redwood City, California, USA.

Portions Copyright © 1992-1996 Regents of the University of Michigan.

#### OpenSSL License

Copyright © 1998-2001 The OpenSSLProject.

#### Original SSLeay License

Copyright © 1995-1998 Eric Young (eay@cryptsoft.com)

#### DHTML Calendar

Copyright Mihai Bazon, 2002, 2003

## Support

Please visit the HP OpenView support web site at:

**[www.hp.com/managementsoftware/support](http://www.hp.com/managementsoftware/support)**

This web site provides contact information and details about the products, services, and support that HP OpenView offers.

HP OpenView online software support provides customer self-solve capabilities. It provides a fast and efficient way to access interactive technical support tools needed to manage your business. As a valuable support customer, you can benefit by using the support site to:

- Search for knowledge documents of interest
- Submit enhancement requests online
- Download software patches
- Submit and track progress on support cases
- Manage a support contract
- Look up HP support contacts
- Review information about available services
- Enter discussions with other software customers
- Research and register for software training

Most of the support areas require that you register as an HP Passport user and log in. Many also require a support contract.

To find more information about access levels, go to:

**[www.hp.com/managementsoftware/access\\_level](http://www.hp.com/managementsoftware/access_level)**

To register for an HP Passport ID, go to:

**[www.managementsoftware.hp.com/passport-registration.html](http://www.managementsoftware.hp.com/passport-registration.html)**

# Revisions

The version number on the title page of this document indicates the software version. The print date on the title page changes each time this document is updated.

You will receive updated or new editions if you subscribe to the appropriate product support service. Contact your HP sales representative for details.

## Chapter 1: Introduction

- Page 16, About the Inventory Manager: revised the text to include the role of the HP-OpenView Messaging Server Using Radia (Messaging Server). You can use the Messaging Server instead of the Inventory Manager Server to post discovered inventory data to an ODBC-compliant database.
- Page 17, Overview: added the following note regarding the role of the new Messaging Server: "As of Radia 4.1, the Messaging Server handles the actual delivery of the inspection results to the Radia Integration Server (or directly to the back-end Inventory Manager Database), which frees up Configuration Server resources. See the *Messaging Server Guide* for more information."

## Chapter 2: Installing the Radia Clients

- 4.0** Page 31, About the Installation Process: The sample `install.ini` is now in the `win32\` directory and not the `win32\samples` directory.
- 4.0.1** Page 31, About the Installation Process: `Radia40.msi` has been renamed to `Radia401.msi`.

- 4.0** Page 35, [PROPERTIES] Section of INSTALL.INI: The following have been added to the properties section of the `install.ini` file:  
NVDSTARTWMICFGMGR, NVDRAMSHORTCUT,  
NVDRAMSTARTMENUSHORTCUT; NVDRAMCONNECT,  
NVDMAINTDIR, NVDNIFYINTERACT,  
NVDREDIRECTORINTERACT, NVDSCHEDULERINTERACT.
- 4.0.1** Page 36, [PROPERTIES] Section of INSTALL.INI: NVDINSTALLSVR has been added as a value of ADDLOCAL. This allows you to install the Radia Server Management Client. This change also affects Specifying the Radia Client Features to Install. Only install the clients for which you are licensed.
- 4.0** Page 52, Specifying the Radia Client Features to Install: The Radia Patch Manager and Radia OS Manager clients have been added to the Radia Client installation. Only install the clients for which you are licensed.

## Chapter 4: Installing the Inventory Manager Server

- Page 109, Installing the Inventory Manager Server: added the following Note: The data posting and reporting functions of the RIM server running on Windows have been superseded by Radia Messaging Server v3.0 and Radia Reporting Server, respectively.
- Page 110, Installation: added a caution that the Messaging Server can be used instead of the Inventory Manager Server, and is the recommended configuration as of the Radia 4.1 release.
- Page 118, Configure the EDMPROF.DAT: added the following caution: "This step is *not* necessary if you are running the Configuration Server with the Messaging Server."
- Page 126, Table 12: corrected a typo - changed COMMIT\_INTERNAL to COMMIT\_INTERVAL.
- Page 126, Table 12: The default for N\_workers is 2.

## Chapter 5: The AUDIT Domain

- Page 136, Table 16: AUDIT.FILE Class Instances: Added clarification that FILESCAN and FILTER classes are only for UNIX devices.

## Chapter 6: Software and Hardware Auditing

- 4.1** Page 154, Table 16: AUDIT.FILE Class Instances: ZMD5INFO row added. The ZMD5INFO attribute permits the collection of MD5 information for a file.
- Page 155, Table 17: Added a description for the RESOLVE attribute.





# Contents

- Revisions ..... 5
  - Chapter 1: Introduction .....5
  - Chapter 2: Installing the Radia Clients .....5
  - Chapter 4: Installing the Inventory Manager Server.....6
  - Chapter 6: Software and Hardware Auditing .....7
  
- 1 Introduction ..... 15
  - About the Inventory Manager .....16
  - Overview.....17
  - About the Reporting Server .....18
  - Inventory Manager Terminology .....20
  - Radia Prerequisites .....22
  - Necessary Skills.....23
  - Inventory Manager Technology .....23
    - Common Information Model (CIM).....23
    - Web-Based Enterprise Management (WBEM) .....24
    - Windows Management Instrumentation (WMI).....24
  - Radia and WBEM .....25
  - The Radia Integration Server .....26
  - About this Guide.....26
  - Summary.....28
  
- 2 Installing the Radia Clients..... 29
  - System Requirements.....30
  - About the Installation Process.....31
    - Preparing INSTALL.INI.....33
    - [PROPERTIES] Section of INSTALL.INI.....35

|  |        |
|--|--------|
| [ARGS] Section of INSTALL.INI.....   | 42     |
| [OBJECTS] Section of INSTALL.INI.....  | 49     |
| Installing the Radia 4.x Clients.....  | 51     |
| Initiating the Radia Client Installation from a Command Line.....              | 51     |
| Specifying the Radia Client Features to Install.....                           | 52     |
| Additional Command Line Arguments.....   | 53     |
| Initiating the Radia Client Installation from a Logon Script.....              | 54     |
| Using the Radia Client Installation Wizard.....                                | 55     |
| Removing the Radia Clients.....  | 64     |
| Using the Installation Wizard to Remove Radia Clients.....                     | 64     |
| Using a Command Line to Remove Radia Clients.....                              | 67     |
| Repairing the Radia Clients.....   | 69     |
| Using the Installation Wizard to Repair Radia Clients.....                     | 69     |
| Using a Command Line to Repair Radia Clients.....                              | 71     |
| Modifying the Radia Client Installation.....                                   | 72     |
| Using the Installation Wizard to Modify the Installation of Radia Clients..... | 72     |
| Using a Command Line to Modify the Installation of Radia Clients.....          | 75     |
| Using a Pre-Install Script.....  | 77     |
| Using a Post-Install Script.....   | 79     |
| Summary.....   | 80     |
| <br>3 Installing the Administrator Workstation.....                            | <br>81 |
| System Requirements.....   | 82     |
| About the Installation Files.....  | 82     |
| setup.exe.....   | 82     |
| RADADMIN40.MSI.....  | 83     |
| Installing the Administrator Workstation.....                                  | 84     |
| Using the Installation Wizard to Install the Administrator Workstation.....    | 84     |
| Using a Command Line to Install the Administrator Workstation.....             | 90     |
| Specifying the Features to Install.....  | 91     |
| Additional Command Line Arguments.....   | 92     |
| Removing the Administrator Workstation.....                                    | 93     |
| Using the Installation Wizard to Remove the Administrator Workstation.....     | 93     |

|   |            |
|---|------------|
| Using a Command Line to Remove the Administrator Workstation .....              | 96         |
| Repairing the Administrator Workstation.....                                    | 98         |
| Using the Installation Wizard to Repair the Administrator Workstation .....     | 98         |
| Using a Command Line to Repair the Administrator Workstation .....              | 101        |
| Modifying the Administrator Workstation Installation.....                       | 102        |
| Using the Installation Wizard to Modify the Administrator Workstation.....      | 102        |
| Using a Command Line to Modify the Administrator Workstation Installation ..... | 105        |
| Summary .....   | 107        |
| <b>4 Installing the Inventory Manager Server .....</b>                          | <b>109</b> |
| Installation Media .....  | 110        |
| Installation.....   | 110        |
| Configuring the Configuration Server .....                                      | 118        |
| Configure the EDMPROF.DAT .....   | 118        |
| Limiting Access to Inventory Manager Web-Pages .....                            | 120        |
| Installing the Sample Reporting Database (optional) .....                       | 120        |
| Radia Integration Server Configuration File: rim.cfg .....                      | 125        |
| Changing the DSN.....   | 129        |
| Inventory Manager Enhancements .....  | 129        |
| Deploying the Inventory Manager Client Modules to Radia client .....            | 130        |
| Summary .....   | 131        |
| <b>5 The AUDIT Domain .....</b>   | <b>133</b> |
| The AUDIT Domain in the Configuration Server Database .....                     | 134        |
| AUDIT Domain Defined .....  | 134        |
| RIMOPTS Class .....   | 137        |
| REGISTRY Class.....   | 140        |
| Implementing Registry Scans .....   | 141        |
| Updating the Radia Database for Windows Registry Scans .....                    | 142        |
| Sample Inventory Database Tables.....   | 144        |
| Summary .....   | 147        |

|          |   |            |
|----------|---|------------|
| <b>6</b> | <b>Software and Hardware Auditing .....</b>                   | <b>149</b> |
|          | Auditing Types.....   | 150        |
|          | File Auditing.....  | 150        |
|          | WBEM Auditing.....  | 157        |
|          | WBEM Objects and the Configuration Server .....               | 161        |
|          | Hardware Auditing .....                                       | 162        |
|          | Summary.....  | 168        |
| <b>7</b> | <b>Successful Auditing .....</b>                              | <b>169</b> |
|          | Sample Auditing .....   | 170        |
|          | Configuring a Sample Audit .....                              | 173        |
|          | What Happened during the Scan? .....                          | 178        |
|          | Summary.....  | 181        |
| <b>8</b> | <b>Creating Audit Packages .....</b>                          | <b>183</b> |
|          | Audit Packages or PACKAGE Class .....                         | 184        |
|          | Using System Explorer to Create/Maintain Audit Services ..... | 188        |
|          | Summary.....  | 200        |
| <b>9</b> | <b>Configuring Timers for Audit Collection .....</b>          | <b>201</b> |
|          | The Scheduling (TIMER) Class .....                            | 202        |
|          | Creating a Timer Instance.....                                | 207        |
|          | Specifying Timer Settings.....                                | 210        |
|          | Specifying ZSCHDEF .....                                      | 210        |
|          | Specifying ZSCHTYPE .....                                     | 212        |
|          | Specifying ZSCHFREQ.....                                      | 213        |
|          | Specifying ZRSCCMDL .....                                     | 213        |
|          | Specifying ZNOPING, PINGDLAY, and PINGCNT.....                | 213        |
|          | Connecting the Timer to a Service .....                       | 215        |
|          | Audit Execution Configuration.....                            | 216        |
|          | Software Manager Users.....                                   | 221        |

|  |            |
|--|------------|
| Summary .....  | 224        |
| <b>10 Viewing Inventory from the Radia Integration Server .....</b>            | <b>225</b> |
| Accessing the Radia Integration Server.....                                    | 226        |
| Maneuvering in the Radia Integration Server: Non-Management Portal Users ..... | 228        |
| Reporting .....  | 229        |
| Summary Information.....   | 230        |
| Detail Information.....  | 234        |
| Subscriber Filtering .....   | 237        |
| Maneuvering in the Radia Integration Server: Management Portal Users.....      | 237        |
| Administrator Hints and Tips .....   | 239        |
| Viewing Audited Files Using the Radia Integration Server .....                 | 247        |
| Summary Reporting Examples.....  | 247        |
| Detail Reporting Example.....  | 249        |
| Summary .....  | 251        |
| <b>A Detail and Summary Reporting Tables .....</b>                             | <b>253</b> |
| <b>Index .....</b>   | <b>265</b> |



# 1 Introduction

At the end of this chapter, you will:

- Understand the components of the Inventory Manager client.
- Understand the terminology associated with the Inventory Manager client.
- Be familiar with supported platforms.
- Be familiar with WBEM and the Radia client.
- Be familiar with the Radia Integration Server.
- Be familiar with related Radia Infrastructure components for processing Inventory client data, such as the Messaging Server, the Reporting Server, and the Management Portal.

## About the Inventory Manager

The Inventory Manager client is a utility used to discover configuration information on remote computers. It enables centralized reporting and administration based upon the discovery results.

The Inventory Manager client is used with the Inventory Manager Server or the HP-OpenView Messaging Server Using Radia (Messaging Server) to maintain the discovery information within an ODBC-compliant (Open Database Connectivity) database.

The preferred method for viewing the reported data from the Inventory Manager is to use the HP-OpenView Reporting Server Using Radia (Reporting Server), discussed on page 18. The Radia Integration Server component of the Inventory Manager Server provides an alternate method of viewing the reports via a Web browser interface.

This manual explains how to install and use the Inventory Manager client and server components. Choose the appropriate strategies suited for your enterprise needs.

- For more information on using the Radia Messaging Server to post data using ODBC to your Inventory database, refer to the *Installation and Configuration Guide for the Messaging Server (Messaging Server Guide, version 3.0)*. The Data Delivery Agents for CORE, INVENTORY and WBEM objects provide this capability.
- For more information on using the Radia Reporting Server for creating and obtaining reports, refer to the *Installation and Configuration Guide for the Reporting Server (Reporting Server Guide)*.



# Overview

Systems administrators use the System Explorer or the Management Portal to manipulate the contents of the Radia Database. They specify what inventory management tasks to perform and on which client computers to perform them.

The collection of inventory information is performed on the Inventory Manager computer when a subscriber connects to and installs the auditing software with the Configuration Server as follows:

- **Software Manager** installs the software when the user visits his Radia Web page.
- **Application Manager** installs the software in one of the following ways:
  - through a logon script.
  - when the user double-clicks a desktop Radia Connect icon.
  - according to a schedule.
  - using the Notify capabilities of the Management Portal or the Configuration Server.

The results of the inspection are then sent back to the Configuration Server. Any unwanted files discovered on a user's computer can be captured and/or deleted. This enables administrators to remove unauthorized content, such as games, from end users' computers.

The Configuration Server can store these inspection results in the Radia Database PROFILE file and/or have the Messaging Server route them for posting to an SQL-compliant database using ODBC.

 The Data Directory Agents of the Messaging Server v3.0 can post the inspection results directly to the ODBC database.

As of Radia 4.x, the Messaging Server handles the actual delivery of the inspection results directly to the Inventory Manager database, or, indirectly to the Radia Integration Server or another Messaging Server. Both of these options free up Configuration Server resources. Refer to the *Messaging Server Guide* for more information.

## About the Reporting Server

As part of the Radia extended infrastructure for Radia 4.x Windows, the web-based Reporting Server allows you to query the combined data in existing Inventory Manager, Patch Manager, and Usage Manager databases and create detailed reports. In addition, you have the option of mounting an existing LDAP directory, which allows you to filter your data using your LDAP directory levels. The Radia Reporting environment is illustrated in the figure below.

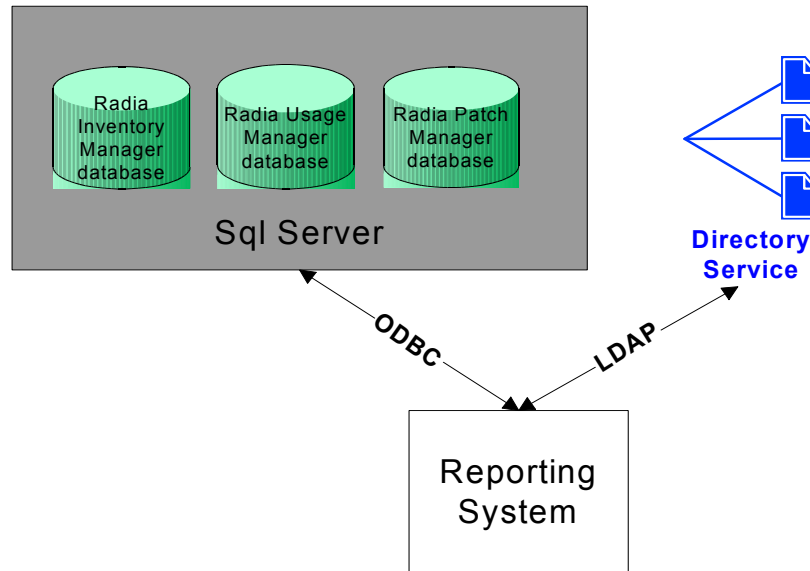

**Figure 1: Radia Reporting Environment**

The Reporting Server interface provides a dynamic and intuitive way to use Radia SQL data for reporting and overall environmental assessment.

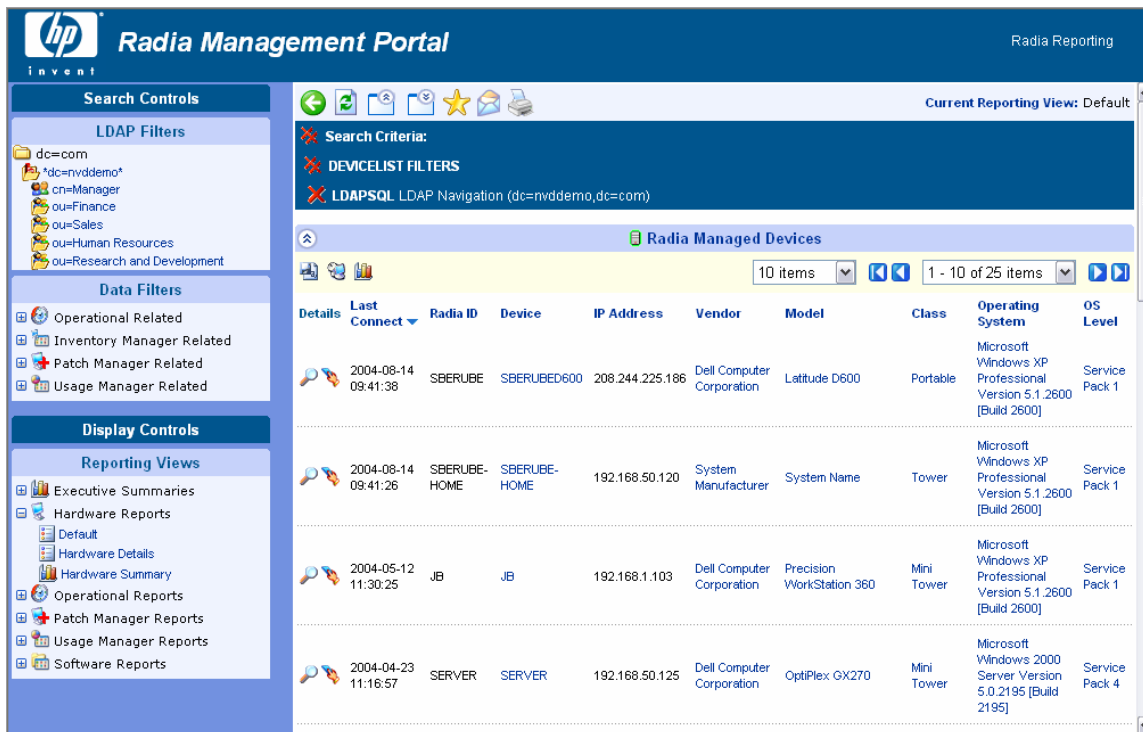

**Figure 2: Reporting Server Web interface supports Inventory Manager auditing.**

Refer to the *Reporting Server Guide* for more information on how to install the Reporting Server and create a Radia Reporting environment for your SQL databases for Radia, such as inventory, patch, and usage databases, as well as an optional LDAP directory.

The *Reporting Server Guide* also explains how to use the Reporting Server interface to create, filter, and export reports, as well as browse reports for specific entries.

# Inventory Manager Terminology

## CIM (Common Information Model)

(noun) a standardized framework for WBEM. It is an object oriented set of schemas for cross-platform network management. Some of these objects include computer systems, devices (like printers and batteries), controllers (for example, PCI and USB controllers), files, software, etc.

## clean machine

(noun) a desktop computer on which the operating system has just been installed, and no further changes have been made.

## client computer

(noun) the computer on the end user's desktop that has the Radia client software installed on it.

## Management Portal

The Management Portal is a Web-based interface used to manage your Radia infrastructure. The core functionality of the Management Portal includes: Authentication, Entitlement, Scheduling, Querying, Auditing/Logging, Policy Administration, and instance-level Radia Database Administration. Refer to the *Management Portal Guide* for additional information.

## Messaging Server

The Messaging Server is the Radia Infrastructure component that provides a common routing and inter-server data delivery service, especially for report-bound data. When servicing a Configuration Server, the Messaging Server handles the delivery of Inventory, Patch, and Management Portal data collected from clients to the appropriate external location. Data Delivery Agents are used to post data directly to an SQL-compliant database using ODBC.

## Radia client

(noun, capitalized) the Radia software component that is installed on the end user's desktop computer.

## Radia Integration Server

The Inventory Manager client is used with the Radia Integration Server. The Radia Integration Server stores and maintains the discovery information to

be viewed within an ODBC (Open Database Connectivity) compliant database. The Radia Integration Server then provides the reports via a WEB-browser interface.

### Reporting Server

The Reporting Server is a Web-based interface to the reportable data captured by the Radia extended infrastructure product suite. It allows you to query the combined data in existing Inventory Manager, Patch Manager, and Usage Manager databases and create detailed reports. You have the option of mounting an existing LDAP directory, which allows you to filter your data using your LDAP directory levels.

### Reporting Extensions for the Radia Integration Server

Any Open Database Connectivity (ODBC) compliant database used to view and manipulate the audited information obtained by the Inventory Manager client.

### subscriber

(noun) the person (end user) who uses Radia-managed applications on a remote desktop computer (client computer).

### Web-Based Enterprise Management (WEBM)

Web-Based Enterprise Management enables information such as the amount of RAM in a computer, hard disk capacity, process type, and versions of operating systems to be extracted from computers, routers, switches, and other networked devices.

### Windows Management Instrumentation (WMI)

Windows Management Instrumentation (WMI) is Microsoft's implementation of WBEM for Microsoft Windows platforms.

### WMI Repository

WMI repository is a central storage area designed to hold managed information.

## Radia Prerequisites

The Inventory Manager 4.1 requires the following Radia components:

- Configuration Server version 4.5.3 or higher
- Radia client at version 3.1 or higher
  - Application Managerand/or
  - Software Manager
- Messaging Server 3.0 is highly recommended. See the *Messaging Server Guide* for more information on installing or migrating to the Messaging Server, and how the Messaging Server transfers data directly, or indirectly, to the Radia Inventory Database.

# Necessary Skills

## With Radia Products

This document assumes that the reader is familiar with the Radia Database, with administering Radia using the System Explorer and the Management Portal. Refer to the *System Explorer Guide* and the *Management Portal Guide* for more information.

## With Web-Based Enterprise Management

This document assumes that the reader is familiar with Web-Based Enterprise Management (WBEM). Resources for familiarizing yourself with WBEM can be found at the following Web site:

**<http://www.dmtf.org/spec/wbem.html>.**

## With Microsoft Implementations of WBEM

This document also assumes that the reader is familiar with Windows Management Instrumentation (WMI). Information concerning WMI can be found at the following Web site:

**[http://msdn.microsoft.com/library/default.asp?url=/library/en-us/w98ddk/hh/w98ddk/wmi\\_wp\\_03se.asp](http://msdn.microsoft.com/library/default.asp?url=/library/en-us/w98ddk/hh/w98ddk/wmi_wp_03se.asp).**

# Inventory Manager Technology

While an administrator with little Web-based knowledge can use the Inventory Manager with success, it is important to understand some of the technology behind the product. The information that is provided below is intended to give you a preliminary understanding of the technology behind the Inventory Manager client. As indicated in Necessary Skills above, we recommend you become more familiar with web-based technology.

## Common Information Model (CIM)

The Common Information Model (CIM) is an object-oriented model, or schema, that represents and organizes information within a managed environment. This includes:

- Defining **objects**, such as computer systems, devices, controllers, software, files, people, and so forth.
- Allowing for the definition of **associations**, such as describing relationships between object-dependencies, component relationships, and connections.
- Allowing for the definition of **methods**, such as input/output parameters and return codes.

By using object-oriented designs and constructs, one of the goals of the CIM model is to consolidate and extend management standards. Some of these management standards include Simple Network Management Protocol (SNMP) and Desktop Management Interface (DMI).

## Web-Based Enterprise Management (WBEM)

Web-Based Enterprise Management (WBEM) is a set of management and Internet standard technologies developed to unify the management of enterprise computing environments. The Distributed Management Task Force (DMTF) has developed a core set of standards that make up WBEM. The core set includes a data model, the CIM standard, an encoding specification, xmlCIM encoding specification, and a transport mechanism, (CIM Operations over HTTP).

## Windows Management Instrumentation (WMI)

Windows Management Instrumentation (WMI) is the Microsoft implementation of the Web-Based Enterprise Management (WBEM) that supports the CIM model as well as Microsoft-specific extensions of CIM. To put it simply, it is a set of services designed to input data into a repository via WBEM providers.

The WMI repository is a central storage area designed to hold managed information. It is organized by a series of schemas that are loaded into namespaces. A namespace provides a container, or domain, for the instances of the classes in that schema.

WMI comes installed on Windows 2000 and Windows ME. For Windows 9X and Windows NT machines, the WMI core must be installed. This module can be downloaded from the Microsoft Web site at:

**<http://www.microsoft.com/downloads/details.aspx?FamilyID=afe41f46-e213-4cbf-9c5b-fbf236e0e875&DisplayLang=en>**.



If you do not choose to download the core from the Microsoft Web site, the WMI installation program is available in the \win32\WMI sub-folder on the Radia Management Applications CD-ROM. If WMI does not exist on the client computer, the WMI installation program runs automatically.



For the purpose of this document, when we refer to WBEM, this includes WMI.

## Radia and WBEM

The Radia Inventory Management client queries the WBEM namespace (that is, the WBEM database) and sends the results back to the Configuration Server. All information collected by WBEM is available to the Inventory Manager client. The collected information is then stored in the Radia Integration Server.



WMI version 1.5 is available for download by licensed end users from the Microsoft download center at **<http://www.microsoft.com/downloads/details.aspx?FamilyID=afe41f46-e213-4cbf-9c5b-fbf236e0e875&DisplayLang=en>**. This download is for Windows 95, Windows 98, Windows 98 SE, and Windows NT4 SP4 or higher. Windows 2000 and Windows ME, WMI has been natively installed. The WMI installation program is available in the \win32\WMI folder on the Radia Management Applications CD-ROM. If WMI does not exist on the client computer, the WMI installation program runs automatically.

For client computers with WBEM (Web-Based Enterprise Management) installed, the Inventory Manager executes an HP-proprietary method (RIMWBEM) to query the WBEM namespace.

For client computers that do not have WBEM installed, the Inventory Manager executes HP proprietary methods to *directly* inspect the hardware (built into the Radia client – ZCONFIG) and/or the file system (RIMSFSCAN).



HP OpenView Inventory Manager using Radia for Windows leverages Microsoft's Windows Management Instrumentation (WMI) to collect hardware and software inventory data by using WMI queries. Some WMI queries can traverse the network contacting other servers in the enterprise to collect the requested information. This may result in large volumes of data being returned, and could have a significantly negative effect on network performance. An example of this would be querying all users on the network using the W32\_UserAccount WMI class. Extreme caution must be taken to understand the scope of these queries to ensure unexpected results do not occur. While Inventory Manager provides an interface to WMI and its providers, it cannot control how these queries are satisfied. It is the customer's responsibility to safeguard against using WMI queries that span the network, if this behavior is not desired.

## The Radia Integration Server

The Radia Integration Server is a Tool Command Language (Tcl) based Web server that resides where the Inventory Manager Server is installed. It builds and updates a structured query language (SQL) database of your choice via ODBC.

The ODBC driver for the database you choose *must* be installed prior to installing the Radia Integration Server. Depending upon which database you choose, you may have to perform administrative tasks for allocating space and establish a user ID and password for the Radia Integration Server's use.

The Radia Integration Server will automatically create the necessary tables in the database you choose.



*For demonstration purposes only*, a sample Access 97 database with predefined queries is provided on the Inventory Manager. Use this sample to display the query results in a Web browser.

## About this Guide

In addition to this chapter, this book contains the following information.

- **Installing the Radia clients**  
This chapter describes how to install the Radia Inventory Clients.
- **Installing the Administrator Workstation**  
This chapter describes how to install the Radia Administrative Workstation.
- **Installing the Inventory Manager Server**  
This chapter describes how to install and configure the Inventory Manager Server on a Windows platform.
- **The Audit Domain**  
This chapter discusses the Audit domain within the Configuration Server Database.
- **Software and Hardware Auditing**  
This chapter discusses the different types of auditing, how to configure a supplied audit service, and how to create your own audit service.
- **Configuring Timers for Audit Collection**  
This chapter discusses how to perform audits using a timer.
- **Viewing Inventory from the Radia Integration Server**  
This chapter discusses the topics related to viewing inventory from the Radia Integration Server page. (As of Radia 4x, the Reporting Server is the preferred method of viewing inventory data.)

## Summary

- The Inventory Manager client is a utility used to discover hardware and software configuration on remote computers.
- The Inventory Manager Server can be used to store and maintain discovered information in an ODBC-compliant database.
- The collection and reporting of inventory information is performed on the Inventory Manager when a subscriber/user connects to the Configuration Server.
- The Messaging Server delivers the data collected from subscribers to an external Inventory Manager Server location, or, directly to a SQL-compliant database using the Data Delivery Agents and ODBC.
- The ODBC driver for the database you choose *must* be installed prior to installing the Inventory Manager Server.
- The Inventory Manager Server or the Messaging Server will automatically create the necessary tables in the database you choose.
- The Reporting Server offers a Web-based interface to the reportable data captured by the Radia Extended infrastructure product suite. It allows you to query the combined data in existing Inventory Manager, Patch Manager, and Usage Manager databases, create detailed reports, and filter data using your LDAP directory levels.
- It is suggested that the administrator be familiar with Radia products as well as Web-Based Enterprise Management, and Microsoft's implementations of WBEM.
- All information collected by WBEM is available to the Inventory Manager.
- The Inventory Manager queries the WBEM namespace (that is, the WBEM database) and sends the results back to the Configuration Server.
- RIMWBEM queries WBEM namespaces.
- RIMFSCAN directly inspects the software and/or the file system.

## 2 Installing the Radia Clients

At the end of this chapter, you will:

- Understand the system requirements for installing Radia clients.
- Know how to customize the installation process.
- Be able to modify the [PROPERTIES] section of the `INSTALL.INI` in order to customize the behavior of the installation process.
- Be able to modify the [ARGS] section of the `INSTALL.INI` in order to customize the behavior of the HP OpenView Software Manager Using Radia (Software Manager).
- Be able to modify the [OBJECTS] section of the `INSTALL.INI` in order to specify Radia objects to be created on the client computer.
- Know how to use the Installation Wizard.
- Know how to remove and repair Radia clients using the Installation Wizard and command lines.
- Know how to modify the installation of the Radia clients using the Installation Wizard and command lines.
- Know how to use pre-install script to customize MSI properties that affect installation.
- Know how to use a post-install script to run processes after installing Radia clients.

The Radia client installation program uses Microsoft Windows Installer. The program consists of one MSI package with six feature sets:

- HP OpenView Application Manager Using Radia (Application Manager)
- HP OpenView Software Manager Using Radia (Software Manager)
- HP OpenView Inventory Manager Using Radia (Inventory Manager)
- HP OpenView OS Manager Using Radia (OS Manager)
- HP OpenView Patch Manager Using Radia (Patch Manager)
- HP OpenView Server Management Using Radia (Server Management)



Install only the Radia clients for which you have licenses. If you do not have a license, the Radia client will not authenticate with the HP OpenView Configuration Server Using Radia (Configuration Server).

## System Requirements

- Windows 95, 98, NT 4 with Service Pack 6a, 2000, Server 2003, or XP.
  - ▶ The Software Manager 4.x client is not available for computers running Windows 95, as it requires Microsoft .NET runtime.
- Microsoft .NET runtime (required for Software Manager only).  
The .NET installation program is available in the \DotNet folder on the Radia client CD-ROM. If .NET does not exist on the client computer, the .NET installation program runs automatically. Microsoft .NET requires Microsoft Internet Explorer 5.01 or later.
- MS Windows Installer Version 2.0 or higher.  
The MSI 2.0 installation program is available in the \MSI folder on the Radia client CD-ROM. If Windows Installer does not exist, or if an earlier version is detected on the client computer, the MSI 2.0 installation program runs automatically.
- TCP/IP connection to a computer running the Configuration Server.
- WMI (required for the Inventory Manager only).  
The WMI installation program is available in the \WMI folder on the Radia client CD-ROM. If WMI does not exist on the client computer, the WMI installation program runs automatically.

- For Windows NT, 2000, Server 2003, or XP, you must have administrator rights to the computer to install the Radia clients.

## About the Installation Process

Whether the Radia client installation program is distributed as an executable (`setup.exe`) or an Administrative Installation Point (AIP), the installation process is the same. You can customize many aspects of the installation including which Radia clients to install and to what directory the installation files should be copied. If you want to customize the installation process, you should be familiar with the following files.

- **setup.exe**

`setup.exe` is stored in the `\win32` directory on the Radia client CD-ROM. It accepts any standard Windows Installer command line parameters and passes them to the Windows Installer service.

You can also create an AIP for network installations.



A Windows Installer Administrative Installation Point (AIP) is also known as an Administrative Control Point (ACP).

To create the Windows Installer AIP in a specified target directory, type:

```
SETUP.EXE /a TARGETDIR=drive:\targetdirectory /qb
```

The target directory contains `RADIA401.MSI`, the installation folders, `setup.exe`, and any files (such as `INSTALL.INI` or Visual Basic scripts) stored in the same directory as `setup.exe`. Next, copy the `\DotNet` and `\MSI` folders into the target directory.



If you do not have Windows Installer version 2.0 installed, `setup.exe` looks for the standard MSI installation programs (`INSTMSI.EXE` or `INSTMSIW.EXE`) in the current directory and in the MSI subdirectory. If found, the appropriate MSI installation will run before the Radia client installation.

- **RADIA401.MSI**

`RADIA401.MSI` is the MSI database file, which contains the default configuration information for the installation. This file is stored in the `\win32` directory on the Radia client CD-ROM.

- **INSTALL.INI**

Use `INSTALL.INI` to customize the installation or the Radia client

arguments file, or to create or set attributes for Radia objects. Settings in `INSTALL.INI` override the defaults stored in `RADIA401.MSI`.

A sample `INSTALL.INI` is available in the `\win32` directory on the Radia client CD-ROM.

- **args.xml**

`args.xml` is the Software Manager arguments file created from information stored in the `[ARGS]` section of `INSTALL.INI`. This file, stored in `IDMLIB` on the client computer, controls the behavior of the Software Manager. The default directory for `IDMLIB` is `SystemDrive:\Program Files\Novadigm\Lib\`.

- **Pre-install scripts**

*(Recommended for experienced users only.)*

Use custom Visual Basic scripts to customize MSI properties that affect the installation. For an example of a simple script, see [Using a Pre-Install Script](#) on page 77.

- **Post-install scripts**

*(Recommended for experienced users only.)*

Use custom Visual Basic, REXX, or Tcl scripts to run processes such as the first Client Connect. For an example, see [Using a Post-Install Script](#) on page 79.



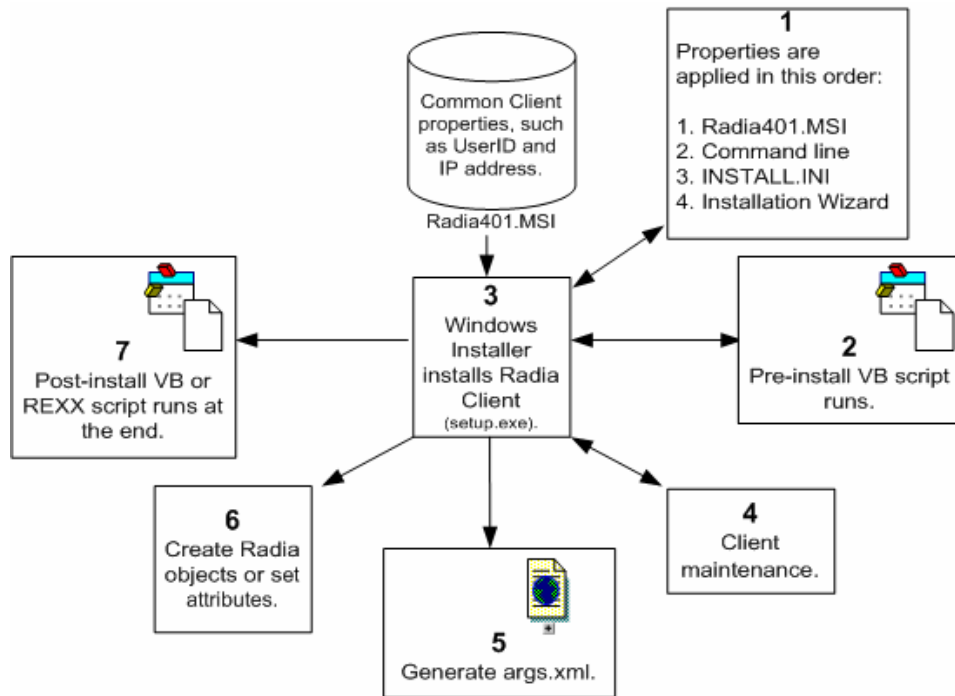

**Figure 3: Radia client installation process.**

## Preparing INSTALL.INI

Create an installation file, `INSTALL.INI`. Use this file to:

- Customize the installation.
- Customize the Software Manager.
- Create or set attributes for Radia objects.

Below is a sample `INSTALL.INI`. A description of the three sections and the attributes in each of these sections follows.



A semi-colon (;) at the beginning of attributes, properties, and object names indicates that this item is commented out and will be ignored. If you want to specify a value for any of these items, delete the semi-colon (;) and then type the appropriate value.

The following is a sample `INSTALL.INI`.

```

[Properties]
;MSI Property overrides (Novadigm properties have the "nvd" prefix)

;Uncomment and specify the installation directory to replace the default directory
;INSTALLDIR=

;Uncomment to prevent subscribers from using Add/Remove Programs in the Control Panel to remove
the Radia Client
;ARPNOREMOVE=1

;Uncomment and specify the features that you want to install
;ADDLOCAL=NVDINSTALLRAM,NVDINSTALLRSM,NVDINSTALLRIM,NVDINSTALLROM,NVDINSTALLPATCH,
NVDINSTALLRLAE,NVDINSTALLSVR

;Uncomment to show/hide panels in the installation wizard (defaults shown below)
;NVDENABLEUSER=Y
;NVDENABLEIP=Y
;NVDENABLEPROXY=N
;NVDENABLESHORTCUT=Y
;NVDSHORTCUT=Y
;NVDSTARTMENUICON=Y
;NVDSTARTWMMICFGMGR=Y

;Uncomment and specify the location of maintenance files
;NVDMAINTDIR=

;Uncomment to allow notifies only from the local host.
;NVDLOCALNOTIFYONLY=Y

;Uncomment to start the System Tray automatically if RAM is selected during the client install
process.
;NVDRADITRAYSTART=Y

;Uncomment to disable "Allow service to interact with desktop" flag for Radia Services
;NVDNOTIFYINTERACT=N
;NVDREDIRECTORINTERACT=N
;NVDSCHEULERINTERACT=N

;Uncomment and specify the file names of pre- and post-install custom action scripts
;NVDPRECAPATH=
;NVDPOSTCAPATH=

[Args]
; Tags to be placed into the Radia Software Manager ARGS.XML file
; A value of _NONE_ removes the tag from the file
;
;askconfirm=
;channelname=software
;dataurl=
;enterprisemanagement=
;identification=$USER
;log=connect.log

```

```

;logsize=
;logonpanel=
;managerurl=
;providername=Radia
;redirect=
;resolutionmanager=
;resolutionport=
;sslmanager=
;sslport=
;startdir=
;uioption=

[Objects]
; Set Radia object attribute values
; A value of _NONE_ will set the attribute to blank
;
;ZMASTER_ZDSTSOCK=3464
;ZMASTER_ZIPADDR=xxx.xxx.xxx.xxx
;ZMASTER_ZNIFPORT=3465
;ZMASTER_ZNIFYSEC=Y
;ZMASTER_ZTIMEO=240
;ZMASTER_ZTRACE=N
;ZMASTER_ZTRACEL=_NONE_
;ZMASTER_ZUSERID=
;ZMASTER_ZVRFYUID=N
;
;PROXYINF_USEPROXY=
;PROXYINF_DISCOVER=
;PROXYINF_PROXADDR=
;
; Uncomment to enable Client Operations Profile (COP)
;RADSETUP_COP=Y
; Uncomment to disable collection of AD information
;RADSETUP_ADINFO=N
; Uncomment to disable collection of NT Group information
;RADSETUP_ZGRPINFO=N

```

## [PROPERTIES] Section of INSTALL.INI

Use the [PROPERTIES] section to modify Windows Installer properties or HP-specific properties to customize the behavior of the installation program. The values that you set in this section override the default values stored in the RADIA401.MSI database file.



All properties such as INSTALLDIR must be typed in all uppercase.

**Table 1: [PROPERTIES] Section of INSTALL.INI**

| Argument | Description  | Default Value* |
|----------|--|----------------|
| ADDLOCAL | <p>Specify the features that you want to install on the local hard drive. You must be properly licensed to use these products.</p> <p>The features may be:</p> <ul style="list-style-type: none"><li>• NVDINSTALLRAM = Application Manager</li><li>• NVDINSTALLRSM = Software Manager</li><li>• NVDINSTALLRIM = Inventory Manager</li><li>• NVDINSTALLROM = OS Manager</li><li>• NVDINSTALLPATCH = Patch Manager</li><li>• NVDINSTALLSVR = Server Management</li><li>• NVDINSTALLRLAE = Radia Local AIP Extension</li></ul> <p>Note: This must be installed to use the Local AIP support for the Radia MSI Redirectory feature. Refer to the <i>Installation and Configuration Guide for the HP-OpenView Application Manager</i> for more information.</p> | N/A            |

| Argument   | Description  | Default Value*  |
|------------|--|---|
| ARNOREMOVE | <p>Set ARPNOREMOVE to 1 to indicate that you want to disable the ability to remove the Radia client from the computer using Add/Remove Programs in the Control Panel.</p> <p>Note: Setting ARPNOREMOVE to 0 will <i>not</i> disable this option due to a Windows Installer issue. If you want to allow your subscribers to remove the Radia client from the computer using Add/Remove Programs in the Control Panel, place a semi-colon (;) in front of the ARPNOREMOVE argument in <code>INSTALL.INI</code>.</p> <ul style="list-style-type: none"> <li>• For Windows 2000 or XP, the <b>Remove</b> button is disabled.</li> <li>• For earlier operating systems, the Radia client will not be listed in Add/Remove Programs in the Control Panel.</li> </ul> | Subscribers can remove the Radia client from the computer using Add/Remove Programs in the Control Panel. |
| INSTALLDIR | <p>Specify the directory where you want to install the Radia client. This value will be overridden if a new directory is specified in the Destination Folder window in the Radia 4.x Client Installation Wizard.</p>   | <i>SystemDrive</i> : \Program Files\Novadigm  |

| Argument       | Description   | Default Value* |
|----------------|---|----------------|
| NVDENABLEUSER  | <p>Indicate whether to show or hide the Set User window in the Installation Wizard.</p> <ul style="list-style-type: none"> <li>• Y – Show the window.</li> <li>• N – Hide the window.</li> </ul> <p>Note: If you hide the window, the <b>Create a Radia Software Manager icon on the desktop</b> check box will no longer be available to your subscribers.</p> <ul style="list-style-type: none"> <li>• D – Show the window, but disable the <b>User Name</b> field. The <b>Create a Radia Software Manager icon on the desktop</b> check box is still available.</li> </ul> | Y              |
| NVDENABLEIP    | Indicate whether to show or hide the Configuration Server window in the Installation Wizard.  | Y              |
| NVDENABLEPROXY | <p>Indicate whether to show or hide the Proxy Information window in the Installation Wizard.</p> <p>If you want to use a Proxy Server during the Radia Client Connect, show this window.</p> <p>The information entered in the Proxy Information window is stored, by default, in the PROXYINF object in the client computer's IDMLIB directory.</p>  | N              |

| Argument          | Description  | Default Value* |
|-------------------|--|----------------|
| NVDENABLESHORTCUT | <p>Indicate whether to show the <b>Create a Radia Software Manager icon on the desktop</b> check box in the Set User window.</p> <p>Selecting this check box installs a desktop shortcut for the Software Manager on the subscriber's desktop.</p> <p>Reminder: This property does not apply to computers running Windows 95 because the Software Manager 4.x client is not available for computers running Windows 95, as it requires Microsoft's .NET runtime.</p> | Y              |
| NVDSHORTCUT       | <p>Indicate whether to install a desktop shortcut for the Software Manager on the subscriber's computer.</p> <p>Reminder: This property does not apply to computers running Windows 95 because the Software Manager 4.x client is not available for computers running Windows 95, as it requires Microsoft's .NET runtime.</p>   | Y              |

| Argument                | Description  | Default Value* |
|-------------------------|--|----------------|
| NVDSTARTMENUICON        | Indicate whether to install an icon in the Start Menu for the Software Manager on the subscriber's computer.<br>Reminder: This property does not apply to computers running Windows 95 because the Software Manager 4.x client is not available for computers running Windows 95, as it requires Microsoft's .NET runtime. | Y              |
| NVDSTARTWMICFGMGR       | Indicates whether to install the shortcuts for WMI on Windows NT and 9x systems.   | Y              |
| NVDRAMSHORTCUT          | Indicate whether to install a desktop shortcut for the Application Manager on the subscriber's computer.   | N              |
| NVDRAMSTARTMENUSHORTCUT | Indicate whether to install an icon in the Start Menu for the Application Manager on the subscriber's computer.  | N              |
| NVDRAMCONNECT           | Specify a command line to run if an Application Manager shortcut is created on the desktop or the Start Menu.  | Blank          |



| Argument              | Description  | Default Value*  |
|-----------------------|--|---|
| NVDMaintDir           | Specify a directory that stores the Radia client maintenance files.<br>Note: Type a value only if you want to store maintenance files in a directory other than the MAINT subdirectory in the folder containing setup.exe.<br>If files exist in this directory that are newer than the installation files, they will be copied into the Radia client's IDMSYS directory. | MAINT subdirectory in the folder containing setup.exe |
| NVDLOCALNOTIFYONLY    | If set to Y, the Client will allow Radia Notifies only from the local host.  | N   |
| NVDRADTRAYSTART       | Set to Y to start the System Tray automatically, if the Application Manager is selected during the Client installation process.  | N   |
| NVDNOTIFYINTERACT     | Set to Y to enable the Radia Notify Daemon to interact with the desktop.   | N   |
| NVDREDIRECTORINTERACT | Set to Y to enable the Radia MSI Redirector to interact with the desktop.  | N   |
| NVDSCHEDULERINTERACT  | Set to Y to enable the Radia Scheduler to interact with the desktop.   | N   |

| Argument      | Description  | Default Value* |
|---------------|--|----------------|
| NVDPRECAPATH  | <p>Specify the fully qualified path and filename of a custom Visual Basic pre-install script.</p> <p>Note: New objects or properties must be defined in <code>INSTALL.INI</code>.</p> <p>You can use a pre-install script to override a value for the object or property, but if you attempt to specify a new object or property in the pre-install script, it will be ignored.</p> <p>For an example of a simple script, see Using a Pre-Install Script on page 77.</p> | N/A            |
| NVDPOSTCAPATH | <p>Specify the fully qualified path and filename of a custom Visual Basic or REXX post-install script.</p> <p>For an example, see Using a Post-Install Script on page 79.</p>  | N/A            |

## [ARGS] Section of INSTALL.INI

Use the [ARGS] section to control the behavior of the Software Manager. The information in this section is used to build the Software Manager arguments file, `args.xml`, which is stored in IDMLIB on the client computer. The default directory for IDMLIB is `SystemDrive:\Program Files\Novadigm\Lib\`.

Below is an example of `args.xml`.

```
<?xml version="1.0" ?>
<RADIO_ARGUMENTS>
<ARGUMENTS><CHANNELNAME>software</CHANNELNAME>
<IDENTIFICATION>jsmith</IDENTIFICATION>
<PROVIDERNAME>radio</PROVIDERNAME>
<RESOLUTIONMANAGER>10.10.10.1</RESOLUTIONMANAGER>
<LOG>connect.log</LOG>
```

```
<RESOLUTIONPORT>3464</RESOLUTIONPORT>
</ARGUMENTS>
</RADIA_ARGUMENTS>
```



The XML tags (arguments) described in this section are not case-sensitive when you type them in `INSTALL.INI`. However, the arguments will automatically be converted to all uppercase in `args.xml`.

If you are using the Application Manager, any of the parameters in the [ARGS] section can be added to the `radskman` command line.

**Table 2: [ARGS] Section of INSTALL.INI**

| Argument    | Mandatory or Optional | Description  | Default Value |
|-------------|-----------------------|--|---------------|
| askconfirm  | Optional              | Controls the display of a confirmation message to your subscribers. For example, some instances in which a confirmation message may display are: <ul style="list-style-type: none"> <li>• A reboot is required.</li> <li>• There is insufficient disk space during deployment.</li> <li>• A data download is interrupted.</li> </ul> | Y             |
| channelname | Mandatory             | The domain in the Radia Database from which applications are retrieved.  | SOFTWARE      |

| Argument             | Mandatory or Optional | Description   | Default Value |
|----------------------|-----------------------|---|---------------|
| enterprisemanagement | Optional              | <p><i>For use with the Software Manager only.</i></p> <p>Deploys mandatory applications from the Software Manager.</p> <p>Set Enterprisemanagement =auto to deploy mandatory applications.</p> <p>Remove the Enterprisemanagement tag if you do not want to deploy mandatory applications.</p>  | N/A           |
| identification       | Optional              | <p>Identifies the client to the Configuration Server by defining the value for the ZUSERID variable in the ZMASTER object.</p> <p>This value will be overridden if a different User Name is specified in the Set User window in the Radia 4.x Client Installation Wizard. If you do not want this value to be modified, set NVDENABLEUSER = N in the [PROPERTIES] section of INSTALL.INI.</p> <p><b>\$MACHINE</b> – The Radia user ID is the name of the subscriber's computer.</p> <p><b>\$USER</b> – The Radia user ID is the logon ID for the subscriber currently logged on.</p> <p><b>CUSTOM</b> – literal custom specification.</p> | \$USER        |

| Argument     | Mandatory or Optional | Description  | Default Value |
|--------------|-----------------------|--|---------------|
| log          | Optional              | Specifies the name of the log stored in IDMLOG. IDMLOG is specified in NVD.INI.<br><br>NVD.INI is stored in <i>SystemDrive:\Program Files\Novadigm\LIB</i> , by default.   | Connect.log   |
| logsize      | Optional              | Specifies the size of the log file in bytes.<br><br>When the logsize is reached, a backup file (.BAK) is created. By default, this file is connect.bak. If a backup file already exists, it will be overwritten.     | 1000000       |
| logonpanel   | Optional              | Controls the display of the logon panel.   | Y             |
| managerurl   | Optional              | Specifies the address of the Configuration Server to be used for HTTP object transfer.<br><br>The managerurl specification takes the form <i>http://hostname:port/nvdurl</i> .                                       | N/A           |
| providername | Mandatory             | The name of the Configuration Server, which is set during the standard installation.<br><br>This is used to name the folder below the STARTDIR on the client computer. See Startdir on page 48 for more information. | Radia         |

| Argument          | Mandatory or Optional | Description  | Default Value |
|-------------------|-----------------------|--|---------------|
| redirect          | Optional              | <p><i>Used for the Software Manager only.</i></p> <p>Specifies an alternate start-up file (<i>filename.xml</i>), which can be accessed via a network path or URL.</p> <p>If the redirect tag is set in <i>args.xml</i>, the Software Manager uses the properties specified in the alternate file.</p> <p>For example, you might set redirect to point to a start-up file on the network that is shared by all users.</p> | N/A           |
| resolutionmanager | Mandatory             | <p>Identifies the IP address for the Configuration Server. You can also use the server name.</p> <p>This value will be overridden if a different IP address is specified in the Configuration Server window in the Radia 4.x Client Installation Wizard.</p> <p>If you do not want this value to be modified, set NVDENABLEIP = N in the [PROPERTIES] section of the <i>INSTALL.INI</i>.</p>                             | N/A           |

| Argument       | Mandatory or Optional | Description  | Default Value |
|----------------|-----------------------|--|---------------|
| resolutionport | Mandatory             | <p>Identifies the port for the Configuration Server.</p> <p>This value will be overridden if a different port is specified in the Configuration Server window in the Radia 4.x Client Installation Wizard.</p> <p>If you do not want this value to be modified, set NVDENABLEIP = N in the [PROPERTIES] section of the <code>INSTALL.INI</code>.</p>   | N/A           |
| sslmanager     | Optional              | <p>Specifies the address of the Configuration Server to be used for SSL communications.</p> <p>If you want self-maintenance to use SSL communications, concatenate <code>::SM</code> to the end of the specified IP address or host name. For example, <code>sslmanager=hostname::SM</code></p> <p>Warning: Use the <code>::SM</code> switch with the following caveat in mind; the file (<code>cacert.pem</code>) that contains the CA root certificates cannot be maintained. If the corresponding CA root certificate for the certificate in use by the Radia Configuration Server should ever become expired, revoked, or corrupt, it will result in disabling SSL communications to the Configuration Server.</p> | N/A           |

| Argument | Mandatory or Optional | Description   | Default Value |
|----------|-----------------------|---|---------------|
| sslport  | Optional              | Specifies the TCP/IP port that the SSL manager is listening on. This is normally 443. The sslport specification takes the form <i>sslport=port</i> .  | N/A           |
| startdir | Optional              | <p>Specifies the starting IDMLIB directory (by default, <i>SystemDrive:\Program Files\Novadigm\Lib\</i>).</p> <p><b>\$MACHINE</b> – Uses the current computer name.</p> <p><b>\$USER</b> – Uses the subscriber who is logged on.</p> <p><b>CUSTOM</b> – Literal custom specification. Type <b>startdir=foldername</b>. If the folder name contains embedded spaces, enclose the entire name in double quotes.</p> <p>Note: You might want to do this to distribute a set of common applications to be shared by all subscribers of a multi-user computer.</p> | \$USER        |
| uioption | Optional              | Controls the display of the status window.  | N             |



## [OBJECTS] Section of INSTALL.INI

Use the [OBJECTS] section to specify Radia objects to be created on the client computer and to set their default values. The format is *clientobject\_attribute*. For example, if you wanted to set the IP address for your Configuration Server, set ZMASTER\_ZIPADDR.

**Table 3: [OBJECTS] Section of install.ini**

| Argument         | Description  | Default Value |
|------------------|--|---------------|
| ZMASTER_ZDSTSOCK | The port setting for the Configuration Server.   | 3464          |
| ZMASTER_ZIPADDR  | The IP address for the Configuration Server.   | N/A           |
| ZMASTER_ZNTFPORT | The port that the Radia client's notify daemon is 'listening' on.  | 3465          |
| ZMASTER_ZNTFYSEC | This attribute allows a Notify operation to execute programs only from the IDMSYS directory. This is used for security during Notify operations.   | Y             |
| ZMASTER_ZTIMEO   | Amount of time that the Radia client will wait for a response from the Configuration Server before the Radia client program is deactivated (timed out).<br><br>Numeric value between 0 and 3200, in seconds. | 240           |

| Argument          | Description   | Default Value   |
|-------------------|---|---|
| ZMASTER_ZTRACE    | Enables log to include communications buffer information; also generates unique logs for create methods.<br><b>Y</b> Turns on Communication and Client Method Tracing.<br><b>S</b> Turns on Communication summary information; Client Method Tracing is <i>not</i> enabled.<br><b>N</b> Communication Tracing and Client Method Tracing are disabled. | N   |
| ZMASTER_ZTRACEL   | Level of tracing generated in the Radia client log files.<br>0 to 999, where 0=minimal tracing, 40=acceptable for most activity, and 999=maximum.   | 040   |
| ZMASTER_ZUSERID   | The subscriber's user ID.   | The name of the user currently logged on to the computer. |
| ZMASTER_ZVRFYUID  | Verify the user ID sent by the Configuration Server's Notify command with the ZUSERID field found in the Radia client's ZMASTER object.   | N   |
| PROXYINF_USEPROXY | Indicates whether you use a proxy server to connect to the Configuration Server.  | N   |
| PROXYINF_DISCOVER | <i>For use with Microsoft Internet Explorer.</i><br>Set to the proxy address and port that your Web browser is using.   | N   |
| PROXYINF_PROXADDR | The IP address and port number of your proxy server.  | xxx.xxx.xxx.xxx:1080                                      |
| RADSETUP_COP      | Set this to Y to enable Radia client Operations Profiles.   | N   |

# Installing the Radia 4.x Clients

Before installing the Radia clients, you must decide whether to initiate the installation from:

- a command line that initiates the installation from a Web page, FTP site, mapped drive, CD-ROM, or e-mail. See *Initiating the Radia Client Installation from a Command Line* below.
- a logon script. See *Initiating the Radia Client Installation from a Logon Script* on page 54.
- the Radia Management Portal. This is recommended for mass rollouts in a Windows NT, 2000, or XP environment. Refer to the *Installation and Configuration Guide for the HP OpenView Management Portal Using Radia (Management Portal Guide)* for more information.

After initiating the installation, the Radia Client 4.x Installation Wizard runs. This section describes some of the ways that you can initiate the Radia client installation, and then describes the standard Radia Client 4.x Installation Wizard.

## Initiating the Radia Client Installation from a Command Line

Before performing an installation from a command line, you must determine:

- how you are going to make the Radia client installation program available to your subscribers. You can do this via a Web page, FTP site, mapped drive, CD-ROM, or e-mail.
- what Radia client features (Application Manager, Software Manager, and Inventory Manager) you want to install and pass any additional arguments to the command line.

### Example

The following is an example of a command line that will install the Software Manager silently and create a detailed Windows Installer log.

```
SETUP.EXE ADDLOCAL=NVDINSTALLRSM /qn /L*v  
C:\Novadigm\install.log
```

The arguments in this command line, and others, are described in Table 4 on page 52 and Table 5 on page 53.

## Specifying the Radia Client Features to Install

To specify the features that you want to install, use the appropriate feature state argument, such as ADDLOCAL, and specify the features that you want to install.

**Table 4: Radia Client Feature State Arguments**

| Specify the following arguments | To set the feature state   |
|---------------------------------|--|
| ADDLOCAL                        | Type a comma-delimited list of features that you want set to "Will be installed on local hard drive."  |
| REMOVE                          | Type a comma-delimited list of features that you want set to "Entire feature will be unavailable."<br><br>This only removes the features—not the entire product. Therefore, if you use the REMOVE property and type each of the feature names, the core product will still be stored on your computer.<br><br>If you want to remove the entire product, type REMOVE=ALL. |

When specifying features on the command line, reference the Radia client features as follows:

- NVDINSTALLRAM installs the Application Manager.
- NVDINSTALLRSM installs the Software Manager.
- NVDINSTALLRIM installs the Inventory Manager.
- NVDINSTALLROM installs the OS Manager.
- NVDINSTALLPATCH installs the Patch Manager.
- NVDINSTALLSVR installs Server Management

For example, if you want to install the Application Manager and the Software Manager to the computer, the command line might be:

```
SETUP.EXE ADDLOCAL= NVDINSTALLRAM,NVDINSTALLRSM
```

## Additional Command Line Arguments

Some additional arguments that you can pass to the installation program on the command line are described Table 5 below.

**Table 5: Command Line Arguments**

| Sample   | Sample   |
|--|--|
| <code>/qn</code>                                       | Performs a silent installation.<br>Note: A silent installation is one that takes place without a user interface. Throughout our literature, the terms "silent installation," "quiet installation," and "unattended installation" are all used to refer to the same process.  |
| <code>/qb</code>                                       | Displays the progress bar only during the installation.  |
| <code>/L*v<br/>drive:\install.log</code>               | Creates a detailed Windows Installer log.<br>Note: Using this option may impact the performance of the installation.   |
| <code>/a TARGETDIR= drive:<br/>\targetdirectory</code> | Creates a Windows Installer AIP in the specified target directory.<br>Note: A Windows Installer Administrative Installation Point (AIP) is also known as an Administrative Control Point (ACP).<br>The target directory contains <code>RADIA.MSI</code> , the installation folders, <code>setup.exe</code> , and any files (such as <code>INSTALL.INI</code> or Visual Basic scripts) stored in the same directory as <code>setup.exe</code> .<br>Once you have created the AIP, you can run <code>setup.exe</code> and pass the appropriate command line parameters. This starts the Windows Installer and passes the specified parameters to it. |
| <code>NVDINIFILE=path<br/>\INIfilename</code>          | If you want to rename the installation INI file, pass this parameter to the command line. Be sure to include the fully qualified path.<br>By default, the installation program refers to <code>INSTALL.INI</code> located in the current directory.  |

If you initiate a Radia client installation with a command line that does not contain the silent installation arguments (`/qn`), the Radia client Installation

Wizard opens. See Using the Radia Client Installation Wizard on page 55 for more information.

## Initiating the Radia Client Installation from a Logon Script

You can use a logon script on an NT, Windows 2000, Windows Server 2003, XP, or Netware client to automate installation of the Radia clients.



To install the Radia clients automatically on subscriber's NT 4.0, Windows 2000 Professional, or XP computer, subscribers *must* have administrator rights on their local computers, and a domain controller must authenticate each subscriber's logon.

The following is an example of code that can be added to your logon script that installs the Radia 4.x Clients. If the Radia clients are *not* already installed when the subscriber logs on to the server, this logon script runs the Radia 4.x Client installation program.

Here is a sample logon script:

```
:begin
@echo off
if exist C:\progra~1\Novadigm\LIB\zmaster.edm goto skipinst
start setup.exe /qn
:skipinst
if exist C:\progra~1\Novadigm\lib\zmaster.edm goto skipinst
```

To determine if the Radia clients already exist, the script checks to see if the ZMASTER object (ZMASTER.EDM) exists in its default location on the local computer.



The ZMASTER object begins the resolution process and is the first object exchanged during the Client Connect process.

If ZMASTER.EDM *exists*, the script skips the installation. If ZMASTER.EDM *does not* exist, the Radia 4.x Client installation program launches.

```
start setup.exe /qn
```

This command line performs a silent installation of the Radia clients.



Modify this script to reflect your organization's needs.

If you initiate a Radia client installation using a command line that does not contain the silent installation arguments, the Radia Client Installation

Wizard opens. See Using the Radia Client Installation Wizard below for more information.

## Using the Radia Client Installation Wizard

If you initiate a Radia Client installation without the arguments for a silent installation, the Radia Client Installation Wizard opens. The following steps describe the standard installation procedure. These steps may vary based on `INSTALL.INI` or any arguments passed when running the installation.

### To install Radia Clients using the Installation Wizard

- 1 From the folder containing the Radia Client installation files, run `setup.exe`.



You can initiate `setup.exe` from a command line, logon script, or from the Management Portal. Go to the beginning of this chapter for more information.

The Radia Client Installation Wizard opens.



- 2 Click **Next**.

The License Agreement window opens.

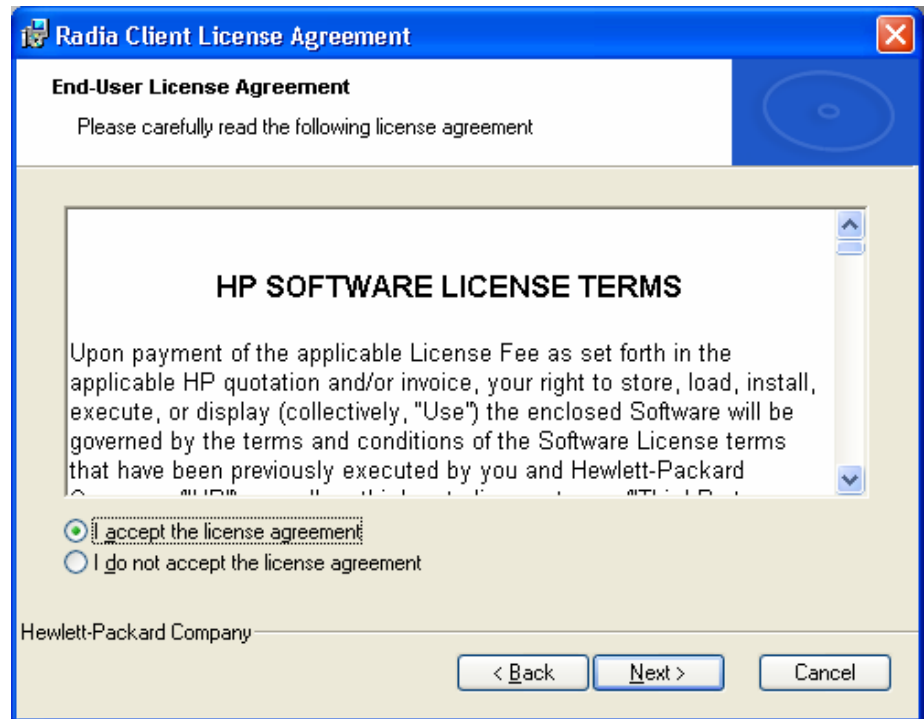

- 3 After reading and accepting the license agreement, click **Next**.

The Destination Folder window opens. The default location for the Radia Clients is `SystemDrive:\Program Files\Novadigm`.



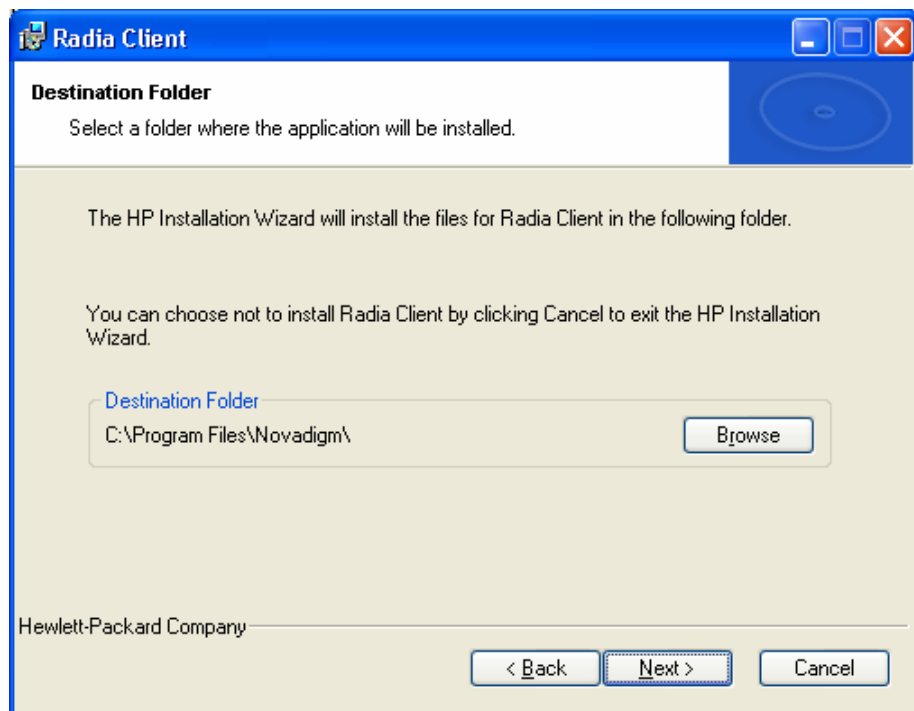

If you want to select a different destination for the Radia Client, click **Browse** and then navigate to the appropriate destination folder. This overrides the value set for `INSTALLDIR` in `INSTALL.INI`.

4 Click **OK** to continue.

5 Click **Next**.

The Set User window opens.

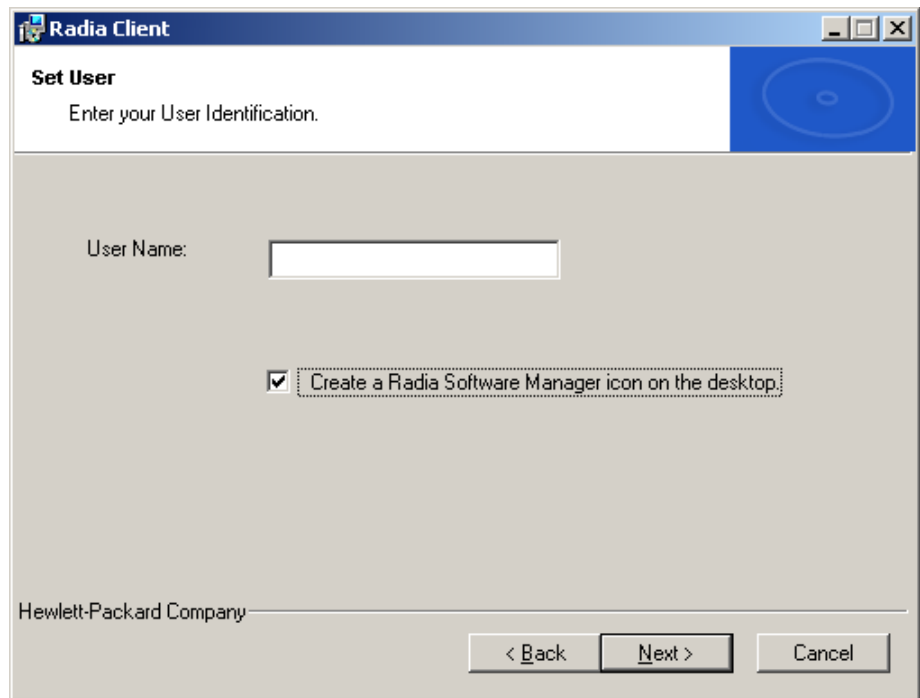

- 6 In the **User Name** text box, type the name of the subscriber for whom you are installing the Radia Clients. This overrides the value set for IDENTIFICATION in INSTALL.INI.
- 7 Select the **Create a Radia Software Manager icon on the desktop** check box if necessary.



This check box is not available in Windows 98. By default NVDSHORTCUT=Y, which means a shortcut will appear on the subscriber's desktop. Use NVDSHORTCUT=N to hide the shortcut. See the description of NVDSHORTCUT in Table 1 on page 36.

- 8 Click **Next**.

The Radia Configuration Server window opens.

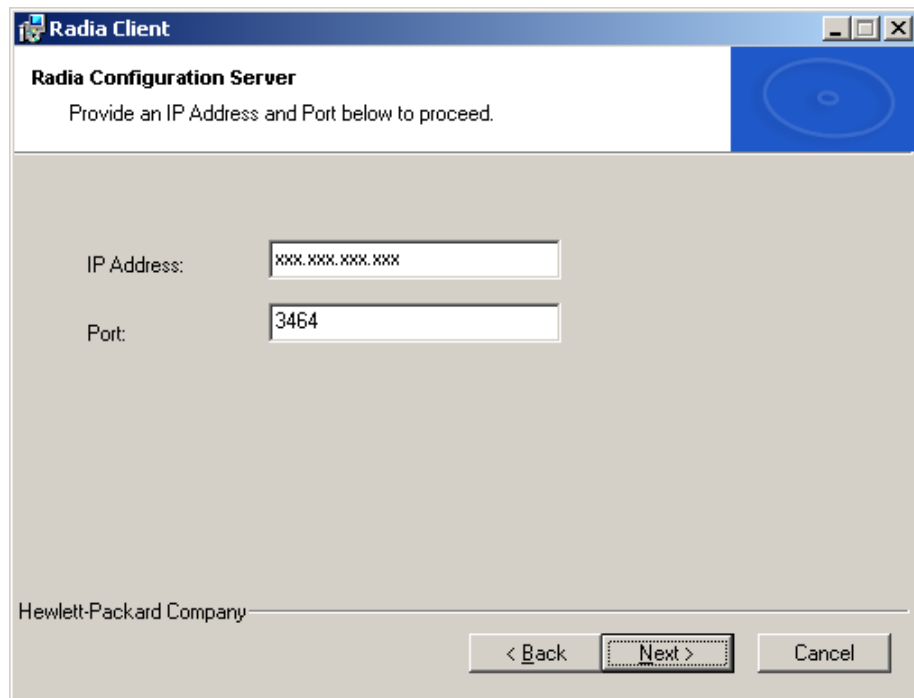

- 9 In the **IP Address** text box, type the IP address for the Radia Configuration Server. This overrides the value set for RESOLUTIONMANAGER in `INSTALL.INI`.
- 10 In the **Port** text box, type the port number. This overrides the value set for RESOLUTIONPORT in `INSTALL.INI`.
- 11 Click **Next**.  
The Select Features window opens.

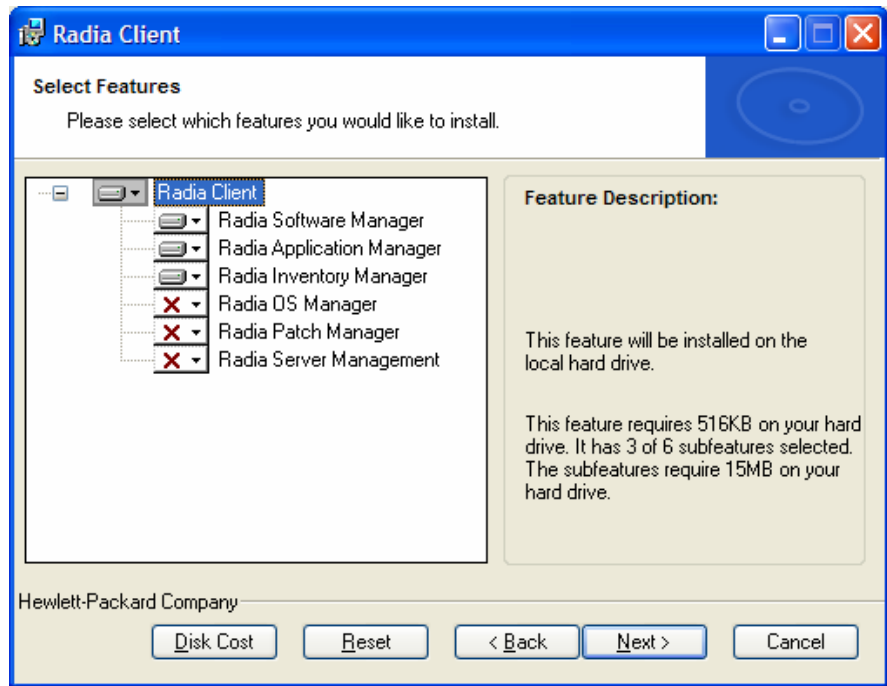

- The Radia Software Manager Client is not available for computers running Windows 95. If you use this installation program, the Radia Software Manager will not be an option.

12 Click  to select the features that you want to install.

Each time you click , a shortcut menu for that feature opens (see the next figure).

- Only install the Radia Clients for which you are licensed.

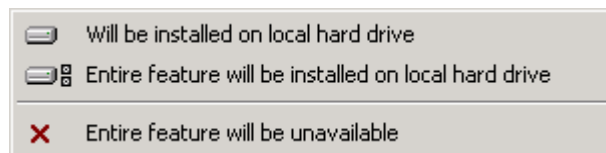

- 13 From the shortcut menu, select an installation option. These options are described in Table 6 below.

**Table 6: Feature Settings for Radia Clients**

| Option   | Description   |
|--|---|
| Will be installed on local hard drive                | Installs the top-level feature on the local hard drive, but not any sub-features listed below.  |
| Entire feature will be installed on local hard drive | <p>Installs the entire feature, including any sub-features listed below.</p> <p>Note: In this installation program, selecting this option or the "Will be installed on local hard drive" option for the Software Manager, Application Manager, or Inventory Manager results in the same installation because these features do not contain sub-features.</p> <p>Example: If you selected this option for the Radia Client feature in the Select Features window, all of the Radia Clients would be installed on the local hard drive.</p> |
| Entire feature will be unavailable                   | The feature will not be installed. If previously installed this feature will be removed.  |



If you want to set the same options for all of the features, you can click  **Radia Client** and select the appropriate option to apply the setting to all features.

Click **Disk Cost** to see an overview of the disk space needed for the installation.

- 14 Click **Next**.

If .NET is not installed on the client computer and you have chosen to install the Radia Software Manager, .NET will be installed during the Radia Client installation. However, if you copied the installation program to your computer and did not include the \DotNet folder, the DotNet Settings message in the next figure opens.

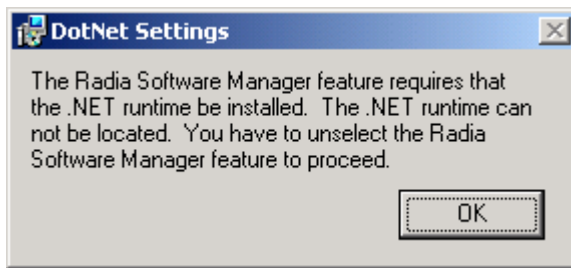

15 Click **OK**.

If you do not want to install the Software Manager, you can set this feature to be unavailable and then proceed. If you want to install the Software Manager, you must copy the \DotNet folder to your computer. Be sure to copy this folder to the same directory where setup.exe is stored. Then, run setup.exe again.

16 If necessary, click **Next** again.

If .NET is not already installed on the computer, the .NET Installation window opens.

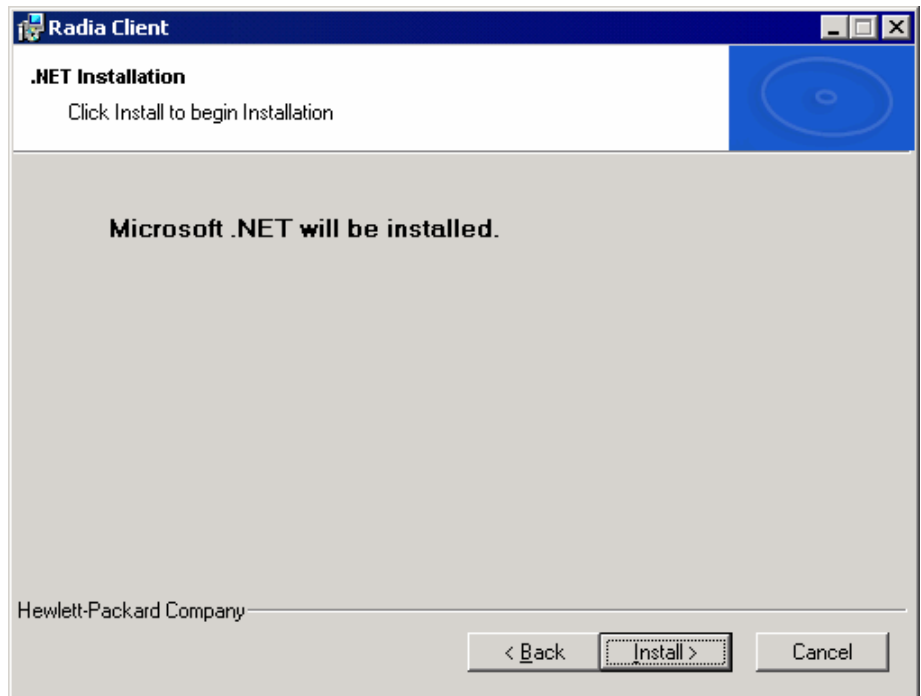

- 17 Click **Next**.



If you have installed .NET Beta, be sure to remove it before installing .NET.

The Ready to Install the Application window opens.

- 18 Click **Install** to begin the installation.

If necessary, the .NET Framework Setup wizard opens. Follow the prompts to install .NET on the client computer. After .NET is successfully installed, the Radia Client installation begins.

When the installation is done, the next window opens.

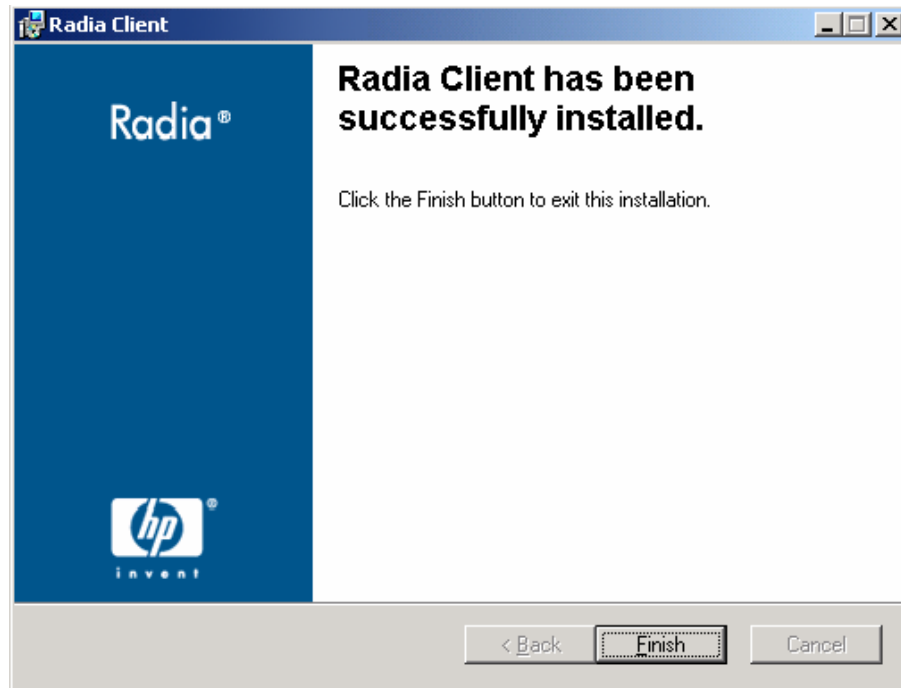

- 19 Click **Finish** to close the Installation Wizard.

# Removing the Radia Clients

The Windows Installer installation program offers the ability to remove your Radia 4.x Clients. This section describes how to remove the Radia Client using the Installation Wizard and using a command line.

## Using the Installation Wizard to Remove Radia Clients

This section describes how to remove the Radia Client using the Installation Wizard.



To remove specific features of the Radia Client, use the Modify option on the Application Maintenance window. This is discussed in Modifying the Radia Client Installation on page 72.

### To remove Radia Clients using the Installation Wizard

- 1 From the folder containing the Radia Client installation files, double-click `setup.exe`. The Application Maintenance window opens.



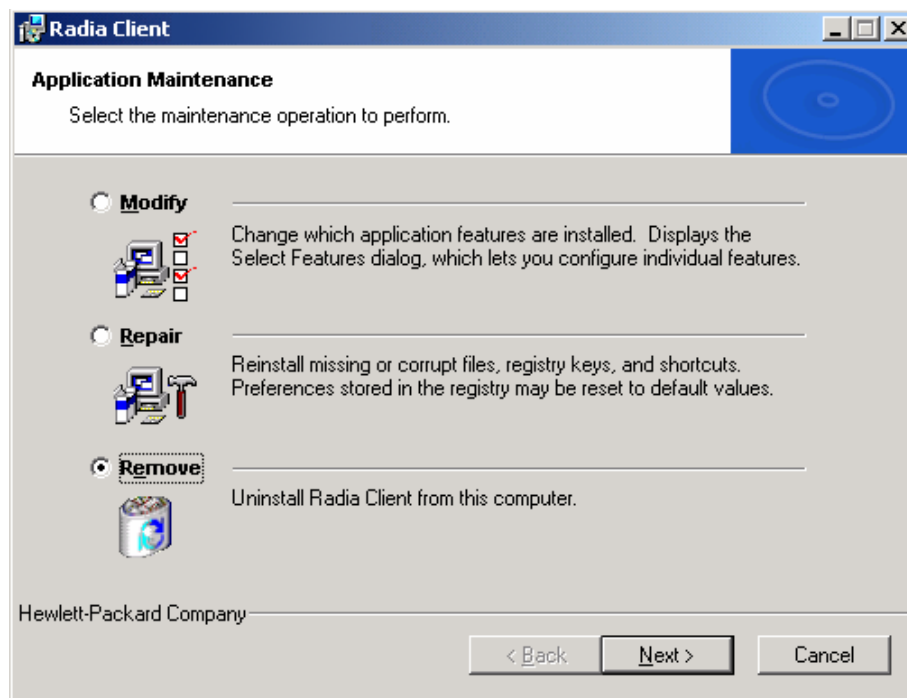

2 Select the **Remove** option.

3 Click **Next**.

The Radia Client Uninstall window opens.

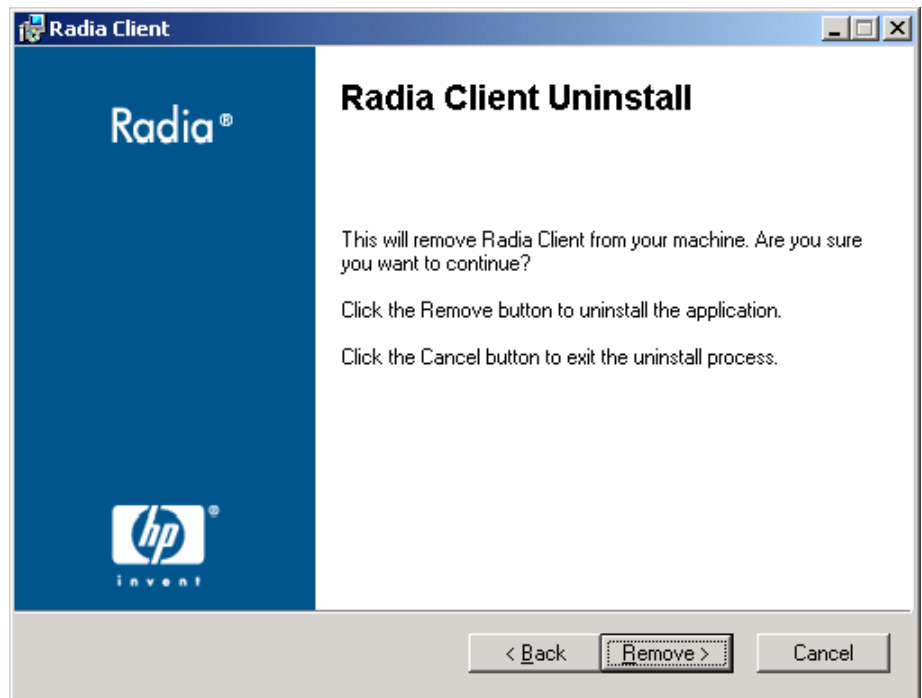

4 Click **Remove**.

The files for all Radia Clients are removed from the computer.

The Radia Client has been successfully uninstalled window opens.

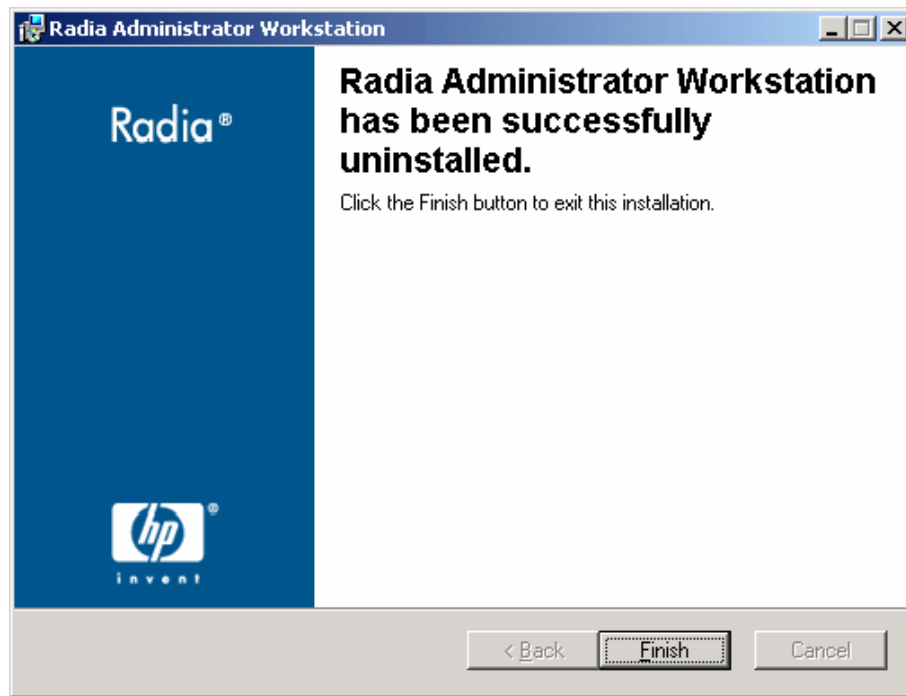

- 5 Click **Finish**.

## Using a Command Line to Remove Radia Clients

This section describes how to remove Radia Clients using a command line.

### To remove Radia Clients using a command line

- From the folder containing the Radia Client installation files, type the following command line:

```
SETUP.EXE REMOVE=ALL
```

See *Initiating the Radia Client Installation from a Command Line* on page 51 for additional arguments.

OR

If you would like to remove a single Radia Client, type a comma-delimited list of the features that you want to remove on the command line.



Reference the features for the Radia 4.x Client installation as follows:

- Application Manager      NVDINSTALLRAM
- Software Manager        NVDINSTALLRSM
- Inventory Manager       NVDINSTALLRIM
- OS Manager               NVDINSTALLROM
- Patch Manager           NVDINSTALLPATCH
- Server Management       NVDINSTALLSVR

### Example

If you want to silently remove the Software Manager and Application Manager, type:

```
SETUP.EXE REMOVE=NVDINSTALLRSM,NVDINSTALLRAM /qn
```



This only removes the features—not the entire product. Therefore, if you use the REMOVE argument and type each of the feature names, the core product will still be stored on your computer.

# Repairing the Radia Clients

The Windows Installer installation program offers the ability to repair your Radia 4.x Clients. For example, if you have a missing Radia Client module, you can use this tool to repair the installation. This tool will not overwrite modules that exist on the client computer if they are newer than the ones provided with the installation.

This section describes how to repair Radia Clients using the Installation Wizard and using a command line.

## Using the Installation Wizard to Repair Radia Clients

This section describes how to repair Radia Clients using the Installation Wizard.

To repair Radia Clients using the Installation Wizard

- 1 From the folder containing the Radia Client installation files, double-click **setup.exe**.

The Application Maintenance window opens.

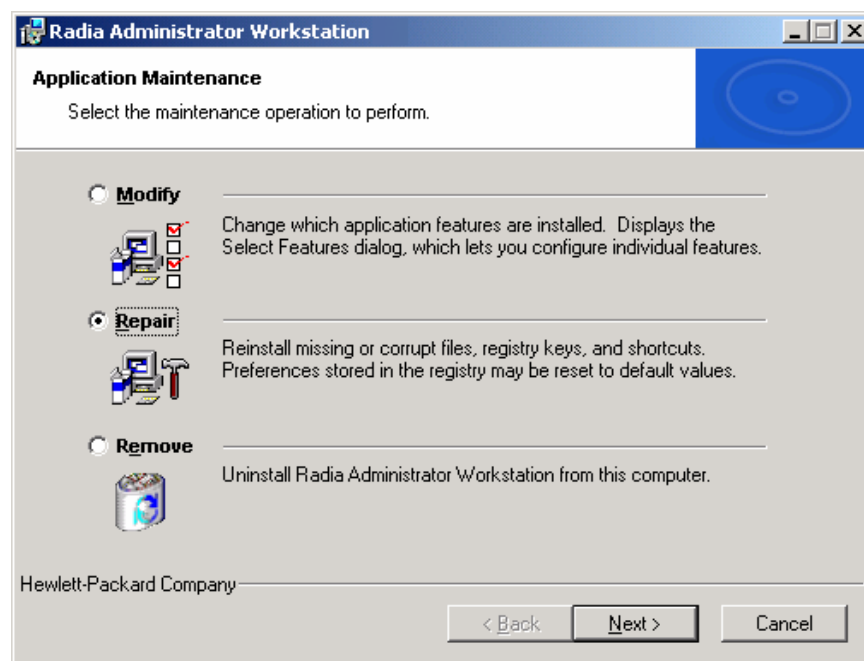

- 2 Select the **Repair** option.
- 3 Click **Next**.

The Ready to Repair the Application window opens.

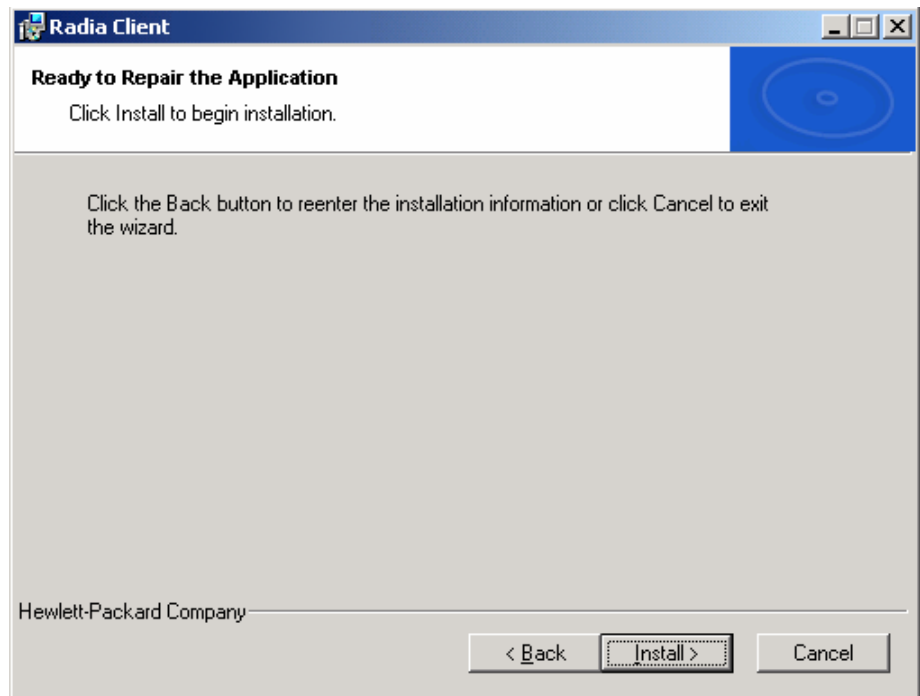

- 4 Click **Next**.

When the repair is done, the Radia Client has been successfully installed window opens.



- 5 Click **Finish**.

## Using a Command Line to Repair Radia Clients

This section describes how to repair Radia Clients using a command line.

To repair Radia Clients using a command line

- From the folder containing the Radia Client installation files, type the following command line:

```
msiexec /f RADIA401.MSI
```



Additional parameters can be used with this command line. For more information, see your Windows Installer documentation.

# Modifying the Radia Client Installation

The Windows Installer installation program offers the ability to modify your Radia 4.x Client installation by adding or removing individual features. This section describes how to modify the installation of Radia Clients using the Installation Wizard and using a command line.

## Using the Installation Wizard to Modify the Installation of Radia Clients

This section describes how to modify the installation of Radia Clients using the Installation Wizard.

To modify the installation of Radia Clients using the Installation Wizard

- 1 From the folder containing the Radia Client installation files, double-click **setup.exe**.

The Application Maintenance window opens.

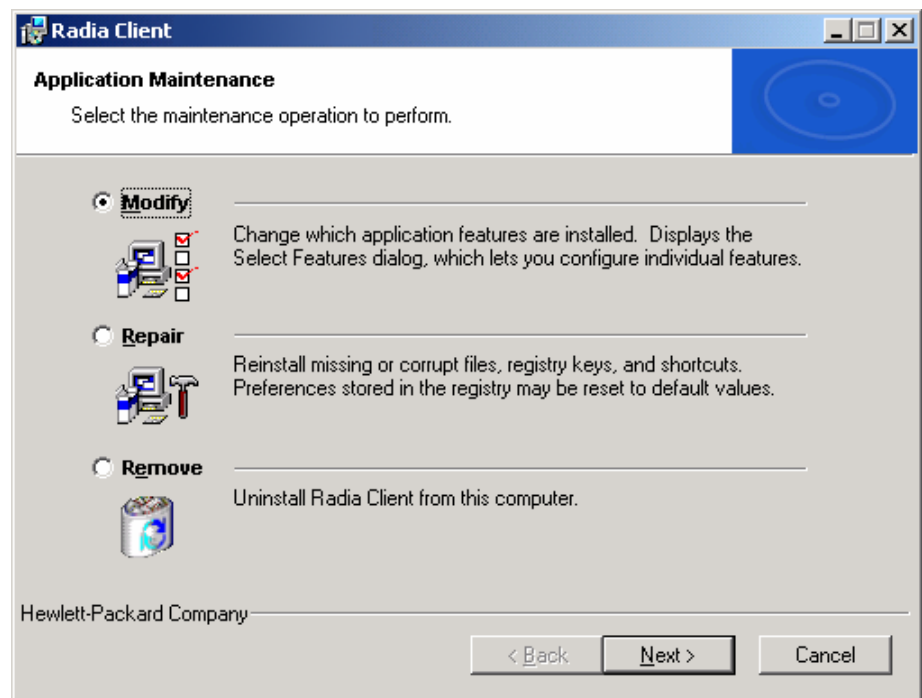



- 2 Select the **Modify** option.
- 3 Click **Next**.

The Select Features window opens. See Using the Radia Client Installation Wizard on page 64 for information about how to use this window.

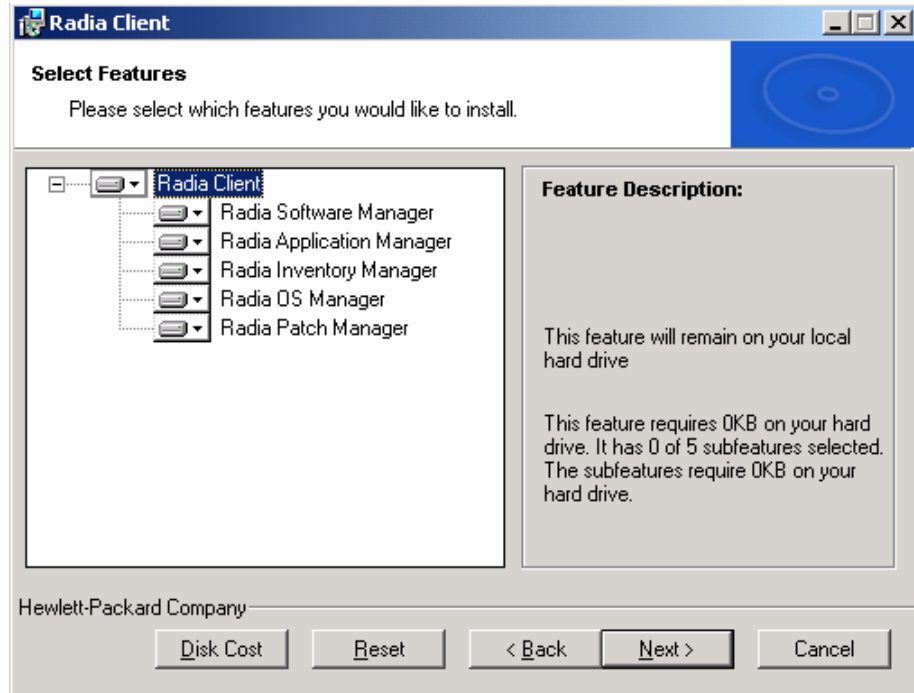

- 4 Click **Next**.

The Ready to Modify the Application window opens.

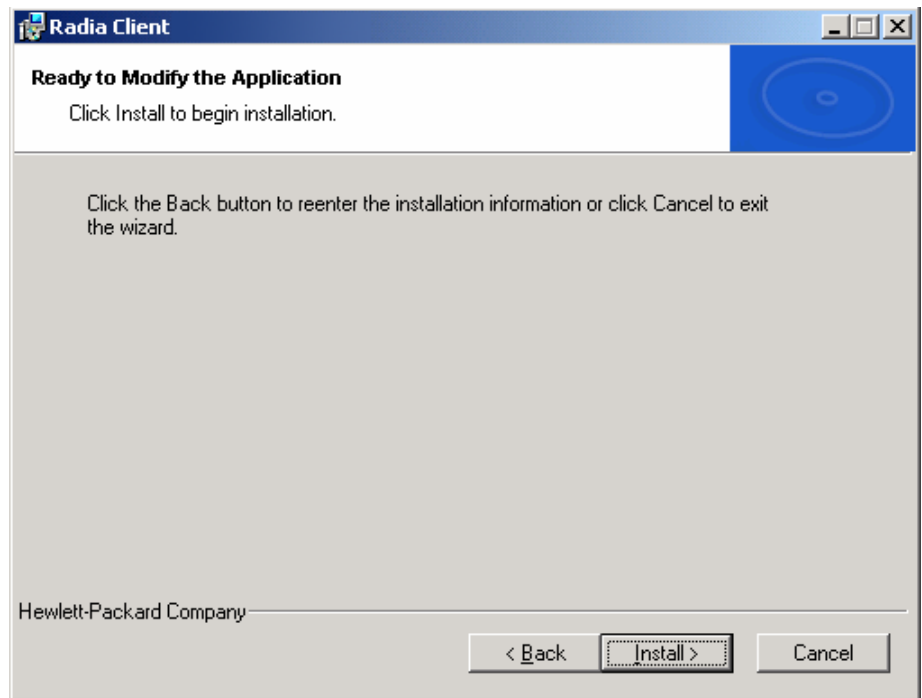

5 Click **Next**.

The Radia Client has been successfully installed window opens.



- 6 Click **Finish** to close the installation program.

## Using a Command Line to Modify the Installation of Radia Clients

This section describes how to modify the installation of Radia Clients using a command line.

To modify the installation of Radia Clients using a command line

- From the folder containing the Radia Client installation files, type the following command line:

```
SETUP.EXE FeatureStateArgument=feature1,feature2
```

**Table 7: Radia Client Feature State Arguments**

| Specify the following arguments | To set the feature state  |
|---------------------------------|---|
| ADDLOCAL                        | Type a comma-delimited list of features that you want set to "Will be installed on local hard drive."   |
| REMOVE                          | <p>Type a comma-delimited list of features that you want set to "Entire feature will be unavailable."</p> <p>This only removes the features—not the entire product. Therefore, if you use the REMOVE property and type each of the feature names, the core product will still be stored on your computer.</p> <p>If you want to remove the entire product, type REMOVE=ALL.</p> |



Reference the features for the Radia 4.x Client installation as follows:

- Application Manager      NVDINSTALLRAM
- Software Manager        NVDINSTALLRSM
- Inventory Manager       NVDINSTALLRIM
- OS Manager               NVDINSTALLROM
- Patch Manager           NVDINSTALLPATCH
- Server Management       NVDINSTALLSVR

### Example

If you want to install the Software Manager, and to make the Inventory Manager and Application Manager unavailable, you would use the following command line:

```
SETUP.EXE ADDLOCAL=NVDINSTALLRSM  
REMOVE=NVDINSTALLRIM,NVDINSTALLRAM
```

See *Initiating the Radia Client Installation from a Command Line* on page 51 for additional arguments.

## Using a Pre-Install Script

Use Visual Basic scripts to customize MSI properties that affect the installation. The following is a very simple Visual Basic script, which is intended to be an example only.



Be sure to use the `NVDPRECAPATH` argument to specify the fully qualified path and filename of a custom Visual Basic pre-install script in `INSTALL.INI` or on the command line. See the description of `NVDPRECAPATH` in Table 1 on page 36.

Here is a sample pre-install script:

```
' The following sample demonstrates fetching an MSI property, then setting the
same property.
' The property values are displayed in message boxes for debugging purposes.
Option Explicit
msgbox Session.Property("ALLUSERS")
Session.Property("ALLUSERS") = "1"
msgbox Session.Property("ALLUSERS")
```

You can use a pre-install script to override the property settings of the arguments that control the behavior of the Software Manager, such as those in the `[ARGS]` section of `INSTALL.INI`, as well as the attribute values for Radia objects, such as those specified in the `[OBJECTS]` section of `INSTALL.INI`.



New objects or properties must be defined in `INSTALL.INI`:  
You can use a pre-install script to override a value for the object or property, but if you attempt to specify a new object or property in the pre-install script, it will be ignored.

To override property settings or attributes for objects



Be sure to type the name of the property or the object and its attribute such as `NVDOBJZMASTER_ZDSTSOCK` in all uppercase.

- Use the prefix `NVDARG` to override property settings.

For example, if you want to override the value set for the identification property, which identifies the subscriber session to the Configuration Server, type:

```
Session.Property("NVDARGIDENTIFICATION")="jenns"
```

- Use the prefix `NVDOBJ` to override object attributes.

For example, if you want to override the value set for the `ZDSTOCK` attribute of the `ZMASTER` object, which is the port setting for the Configuration Server, type:

```
Session.Property("NVDOBJZMASTER_ZDSTOCK")="3462"
```

## Using a Post-Install Script

Use custom Visual Basic, REXX, or Tcl scripts to run processes after installing Radia Clients. For example, your post-install script can initiate a connection to the Configuration Server in order to process mandatory applications.



Be sure to use the `NVDPOSTCAPATH` argument to specify the fully qualified path and filename of the custom Visual Basic or REXX post-install script in `INSTALL.INI` or on the command line. See the description of `NVDPOSTCAPATH` in Table 1 on page 36. For example, if you want to run a script called `redstart.rex`, uncomment and set `NVDPOSTCAPATH=C:\Progra~1\Novadigm\redstart.rex`.

Include the script in the `\maint` folder of the client install. It will automatically get copied into `IDMSYS`. A script example is shown below:

The following is a sample REXX from a post install script.

```
/** RADSTART.REX                                **/  
/**                                              **/  
/** DESCRIPTION:                                **/  
/** Client Rexx will perform a Radia connection to an RCS defined in the **/  
/** install.ini to process all mandatory applications. **/  
/**                                              **/  
/** AUTHOR:          HP                        **/  
/** LANGUAGE:        REXX                     **/  
/**                                              **/  
/*****  
/* trace i */  
  
fullcmd = 'HIDE radntfyc localhost wait radskman context=m,log=connect_initial.log'  
call edmcmd fullcmd;
```

## Summary

- The Radia Client installation program consists of one package with six feature sets: Application Manager, Inventory Manager, Software Manager, OS Manager, Patch Manager and Server Management.
- You can install the Radia Clients using a command line or using the Installation Wizard.
- Customize your installation to suit your enterprise.
- Create pre-install and post-install scripts to run processes before or after the clients are installed.



## 3 Installing the Administrator Workstation

At the end of this chapter, you will:

- Understand the system requirements for installing the Administrator Workstation.
- Be familiar with the installation files.
- Know how to install the Administrator Workstation using the Installation Wizard and command lines.
- Understand the feature settings of the Administrator Workstation.
- Know how to remove and repair the Administrator Workstation using the Installation Wizard and command lines.

The Administrator Workstation installation program uses the Microsoft MSI format for Windows Installer. The program consists of one MSI package with four feature sets— Packager, System Explorer, Client Explorer, and Screen Painter.

## System Requirements

- Clean computer. (A **clean computer** is a computer with only the target subscriber's operating system installed.)
- Windows 98, NT 4.0, 2000, XP, or Server 2003.
- TCP/IP connection to the Configuration Server.
- Minimum resolution of 800 x 600.
- MS Windows Installer Version 2.0 or higher.  
The MSI 2.0 installation program is available in the `management_infrastructure\administrator_workstation\win32\msi` folder on the Radia Infrastructure CD-ROM. If Windows Installer does not exist, or if an earlier version is detected on the computer, the MSI 2.0 installation program runs automatically.
- For Windows NT, 2000, XP, or Server 2003, you must have administrator rights to the computer to install the Administrator Workstation.

## About the Installation Files

### `setup.exe`

`setup.exe` is stored on the Radia Infrastructure CD-ROM in the `management_infrastructure\administrator_workstation\win32\` folder. It accepts any command line parameters and passes them to Windows Installer.

You can also create a Windows Installer Administrative Installation Point (AIP) for network installations.



A Windows Installer Administrative Installation Point (AIP) is also known as an Administrative Control Point (ACP).

The AIP starts Windows Installer and passes any command line parameters to it. To create the Windows Installer Administrative Installation Point (AIP) in a specified target directory, type:

```
SETUP.EXE /a TARGETDIR=drive:\targetdirectory /qb
```

The target directory contains RADADMIN40.MSI, the installation folders, and setup.exe.

## RADADMIN40.MSI

RADADMIN40.MSI is the MSI database file, which contains the default configuration information for the installation. This file is stored on the Radia Infrastructure CD-ROM in the `management_infrastructure\administrator_workstation\win32\` folder.

# Installing the Administrator Workstation

This section describes how to install the Administrator Workstation using the Installation Wizard and using a command line.

## Using the Installation Wizard to Install the Administrator Workstation

This section describes how to install the Administrator Workstation for Windows using the Installation Wizard.

To install the Administrator Workstation using the Installation Wizard

- 1 From the folder containing the Administrator Workstation installation files, run `setup.exe`.

The Administrator Workstation Installation Wizard opens.

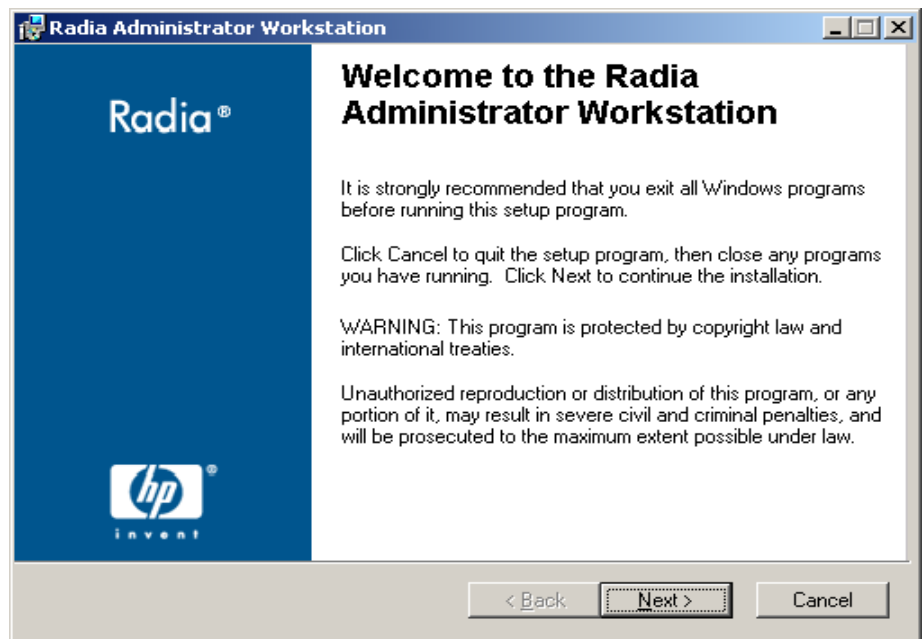

- 2 Click **Next**.

The License Agreement window opens.



- 3 After reading and accepting the license agreement, click **Next**.

If the Radia client is not installed on the computer, the Destination Folder window opens.



If the Radia client is already installed on the computer, this window will not open and the Administrator Workstation is installed in the same location as the Radia client.

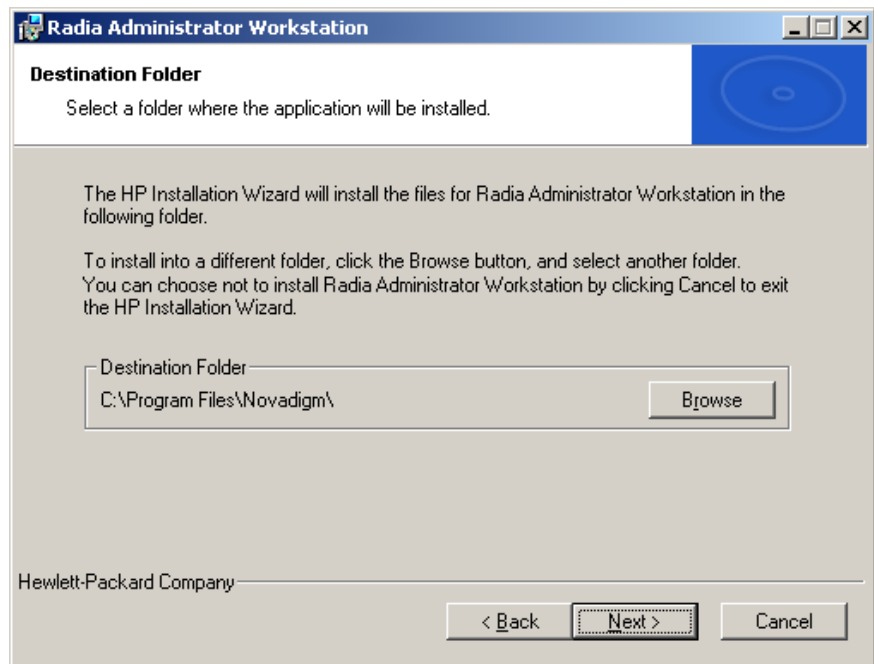

If you want to select a different destination for the Administrator Workstation, click **Browse**, and then navigate to the appropriate destination folder.

Click **OK** to continue.

4 Click **Next**.

The Configuration Server window opens.

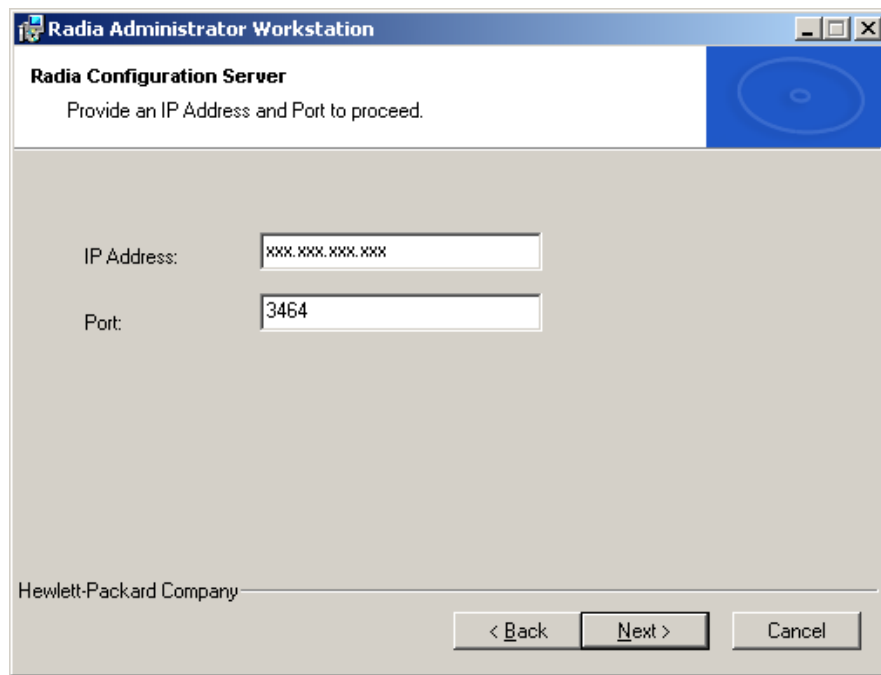

- 5 In the **IP Address** text box, type the IP address for the Configuration Server.
- 6 In the **Port** text box, type the port number (default is 3464).
- 7 Click **Next**.

The Select Features window opens.

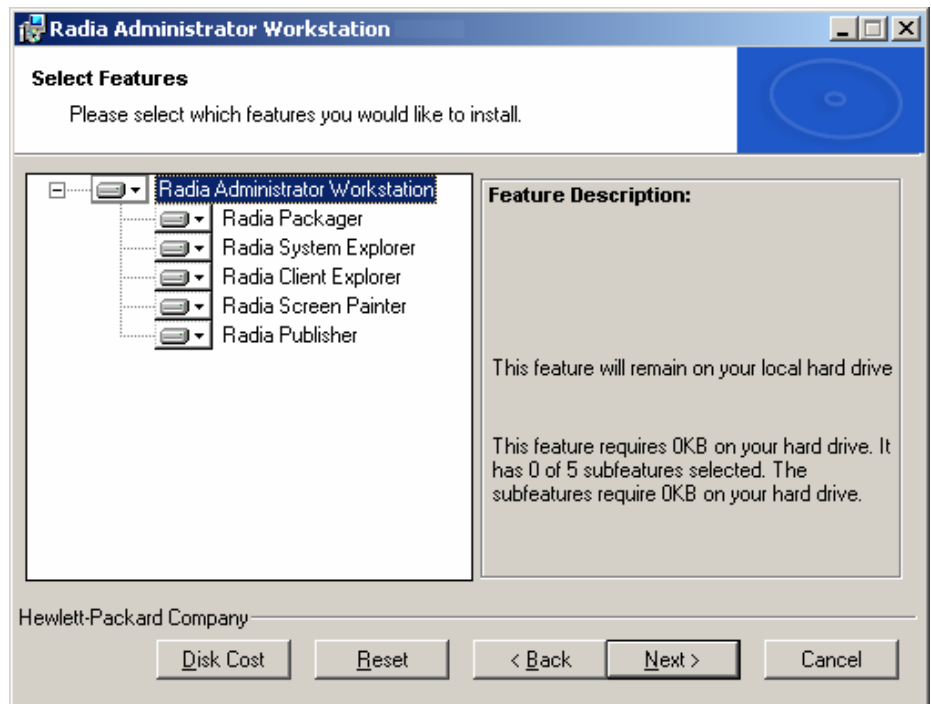

- 8 Click  to select the features that you would like to install.



#### Tips!

- If you want to set the same options for all of the features, you can click  next to **Administrator Workstation** and select the appropriate option to apply the setting to all features.
- Click **Disk Cost** to see an overview of the disk space needed for the installation.

Each time you click  a shortcut menu for that feature opens.

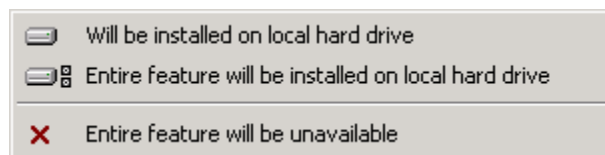

- 9 From the shortcut menu, select an installation option. These options are described in Table 8 on page 89.

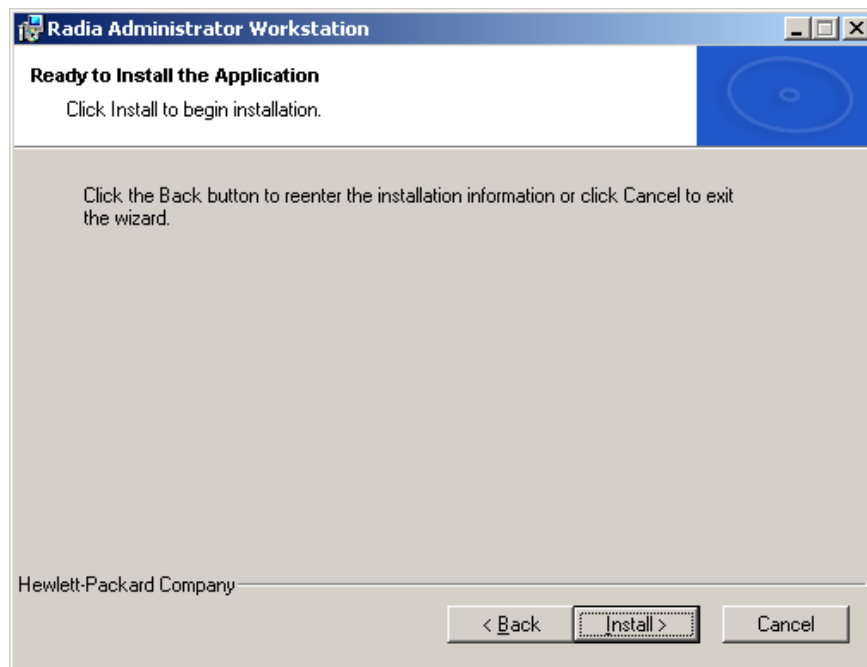

**Table 8: Feature Settings for the Administrator Workstation**

| Option   | Description   |
|--|---|
| Will be installed on local hard drive                | Installs the top-level feature on the local hard drive, but not any sub-features listed below.  |
| Entire feature will be installed on local hard drive | Installs the entire feature, including any sub-features listed below.<br><br>Note: In this installation program, selecting this option or the "Will be installed on local hard drive" option for any of the features results in the same installation because these features do not contain sub-features. |
| Entire feature will be unavailable                   | The feature will not be installed. If previously installed, this feature will be removed.   |

10 Click **Next**.

The Ready to Install the Application window opens.



- 11 Click **Install** to begin the installation.

When the installation is done, the Administrator Workstation has been successfully installed window opens.

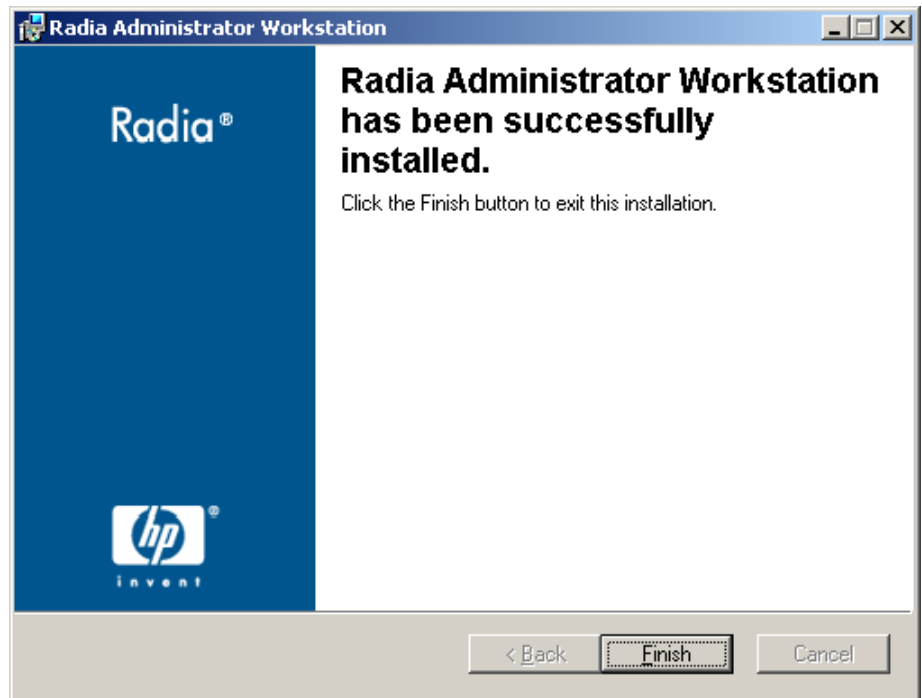

- 12 Click **Finish** to exit the installation.

## Using a Command Line to Install the Administrator Workstation

You can also use the command line to run the Administrator Workstation installation program. For example, if you want to install only the Packager on a computer, the command line that you run from the directory containing the Administrator Workstation installation files might be:

```
SETUP.EXE ADDLOCAL=NVDINSTALLPACKAGER
```

## Specifying the Features to Install

To specify the features that you want to install, use the appropriate feature state argument, such as ADDLOCAL, and specify the features that you want to install.

**Table 9: Radia Administrator Workstation Feature State Arguments**

| Specify the following arguments | To set the feature state   |
|---------------------------------|--|
| ADDLOCAL                        | Type a comma-delimited list of features that you want set to "Will be installed on local hard drive."  |
| ADDSOURCE                       | Type a comma-delimited list of features that you want set to "Will be installed to run from network."  |
| ADVERTISE                       | Type a comma-delimited list of features that you want set to "Feature will be installed when required."  |
| REMOVE                          | Type a comma-delimited list of features that you want set to "Entire feature will be unavailable."<br>This only removes the features—not the entire product. Therefore, if you use the REMOVE property and type each of the feature names, the core product will still be stored on your computer.<br>If you want to remove the entire product, type REMOVE=ALL. |

When specifying features on the command line, reference the Administrator Workstation features as follows:

- NVDINSTALLPACKAGER                      Packager
- NVDINSTALLPUBLISHER                      Publisher
- NVDINSTALLSYSTEMEXPLORER                      System Explorer
- NVDINSTALLCLIENTEXPLORER                      Client Explorer
- NVDINSTALLSCREENPAINTER                      Screen Painter

For example, if you want to install the System Explorer and the Client Explorer to the computer, the command line might be:

```
SETUP.EXE ADDLOCAL=
NVDINSTALLSYSTEMEXPLORER,NVDINSTALLCLIENTEXPLORER
```



If you run the installation from a command line, be sure to pass the IP address for the Configuration Server to the installation. For example:

```
SETUP.EXE NVD OBJZMASTER_ZIPADDR=10.10.10.1
```

## Additional Command Line Arguments

Some additional arguments that you can pass to the installation program on the command line are described in Table 10 below.

**Table 10: Command Line Arguments**

| Argument                                    | Description  |
|---|--|
| /qn   | Performs a silent installation.  |
| /qb   | Displays the progress bar only during the installation.  |
| /l*v<br>drive:\install.log                  | Creates a detailed Windows Installer log.<br>Note: Using this option may impact the performance of the installation.   |
| /a TARGETDIR=<br>drive:<br>\targetdirectory | Creates a Windows Installer AIP in the specified target directory.<br>Note: A Windows Installer Administrative Installation Point (AIP) is also known as an Administrative Control Point (ACP).<br>The target directory contains RADADMIN40.MSI, the installation folders, and setup.exe.<br>Once you have created the AIP, you can run setup.exe and pass the appropriate command line parameters. This starts the Windows Installer and passes the specified parameters to it. |

# Removing the Administrator Workstation

The Windows Installer installation program offers the ability to remove the Radia Administrator. This section describes how to remove the Administrator Workstation using the Installation Wizard and using a command line.

## Using the Installation Wizard to Remove the Administrator Workstation

This section describes how to remove (uninstall) the Administrator Workstation using the Installation Wizard.



To remove specific features of the Administrator Workstation, use the Modify option on the Application Maintenance window. This is discussed in [Modifying the Administrator Workstation Installation](#) on page 102.

### To remove the Administrator Workstation using the Installation Wizard

- 1 From the folder containing the Administrator Workstation installation files, double-click **setup.exe**.

The Application Maintenance window opens.

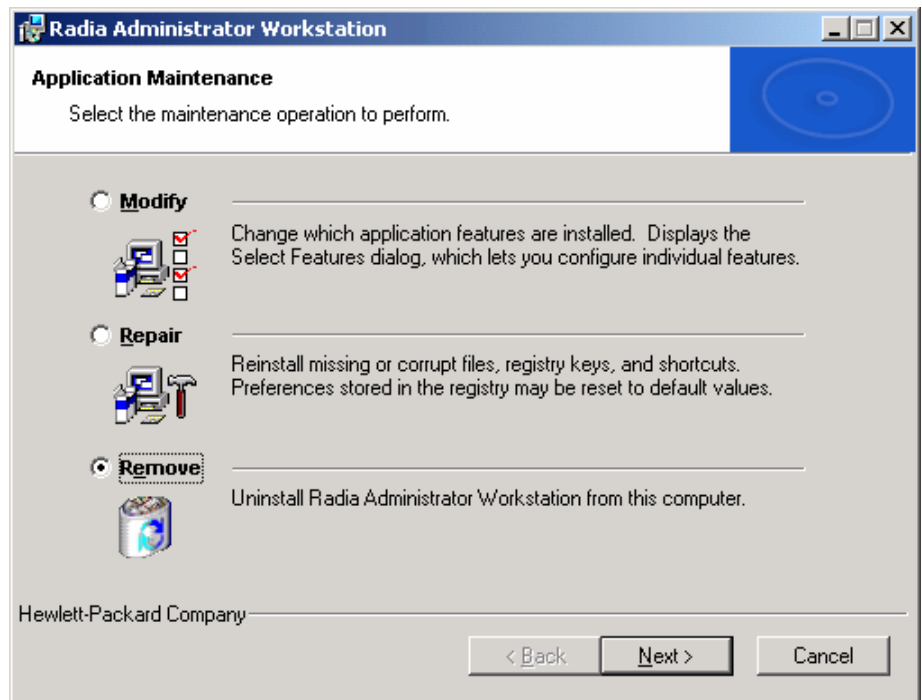

2 Select the **Remove** option.

3 Click **Next**.

The Administrator Workstation Uninstall window opens.

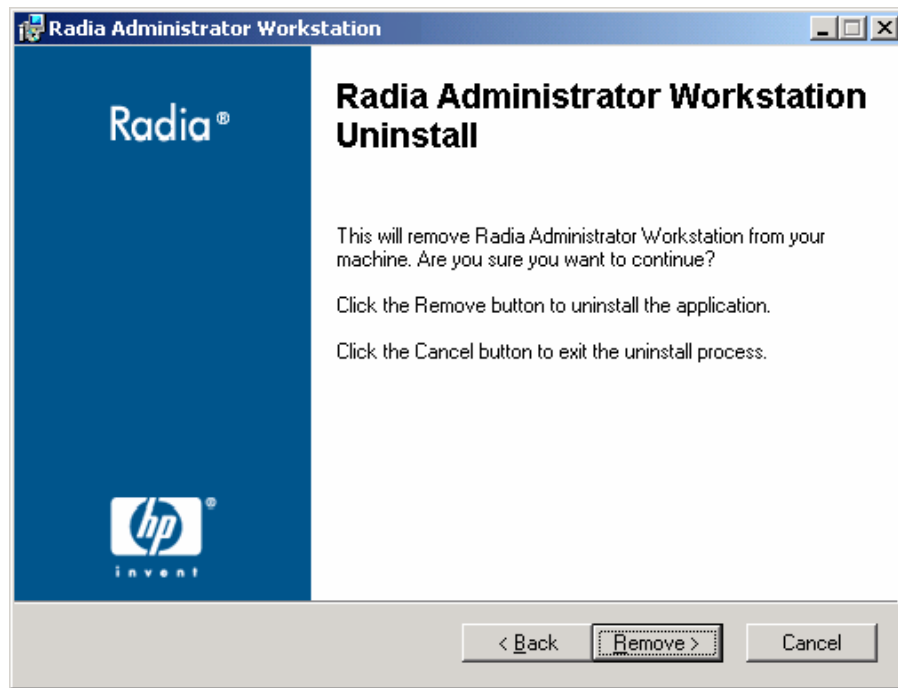

4 Click **Next**.

The files for the Administrator Workstation are removed from the computer.

The Administrator Workstation has been successfully uninstalled window opens.

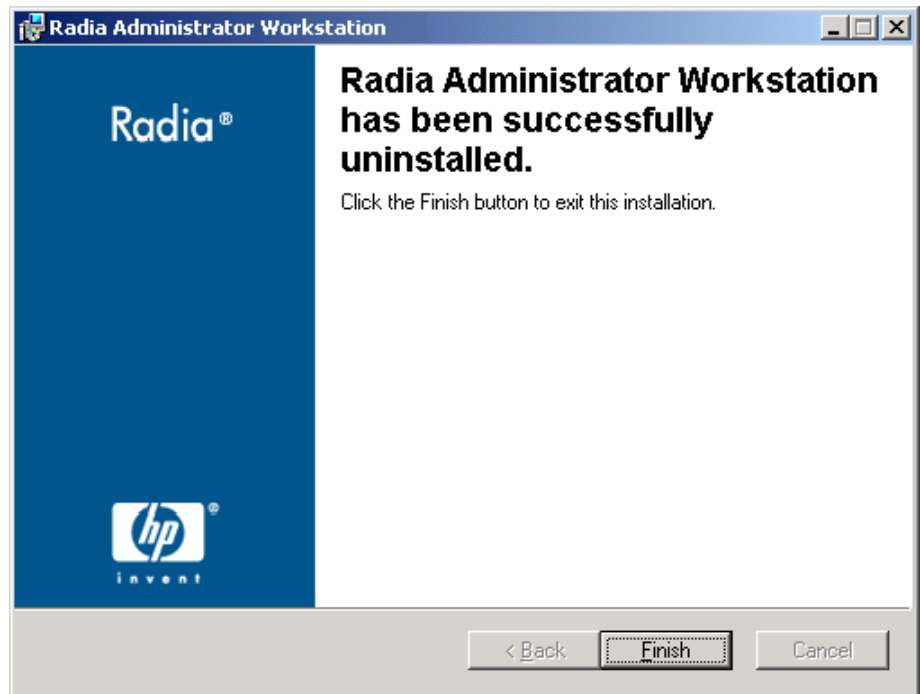

- 5 Click **Finish**.

## Using a Command Line to Remove the Administrator Workstation

This section describes how to remove (uninstall) the Administrator Workstation using a command line.

To remove the Administrator Workstation using a command line

- From the folder containing the Administrator Workstation installation files, type the following command line:

```
SETUP.EXE REMOVE=ALL
```

or

If you would like to remove a single Administrator Workstation feature, type a comma-delimited list of the features that you want to remove on the command line.



### Example

If you want to silently remove the System Explorer and Client Explorer, type:

```
SETUP.EXE REMOVE=NVDINSTALLSYSTEMEXPLORER,  
NVDINSTALLCLIENTEXPLORER /qn
```



Reference the features for the Radia 4.x Administrator Workstations as follows:

- Packager NVDINSTALLPACKAGER
- Publisher NVDINSTALLPUBLISHER
- System Explorer NVDINSTALLSYSTEMEXPLORER
- Client Explorer NVDINSTALLCLIENTEXPLORER
- Screen Painter NVDINSTALLSCREENPAINTER



This only removes the features—not the entire product. Therefore, if you use the REMOVE property and type each of the feature names, the core product will still be stored on your computer.

# Repairing the Administrator Workstation

The Windows Installer installation program offers the ability to repair the Administrator Workstation. For example, if you have a missing Administrator Workstation module, you can use this tool to repair the installation. This tool will not overwrite modules that exist on the computer if they are newer than the ones provided with the installation.

This section describes how to repair the Administrator Workstation using the Installation Wizard and using a command line.

## Using the Installation Wizard to Repair the Administrator Workstation

This section describes how to repair the Administrator Workstation using the Installation Wizard.

To repair the Administrator Workstation using the Installation Wizard

- 1 From the folder containing the Administrator Workstation installation files, double-click **setup.exe**.

The Application Maintenance window opens.

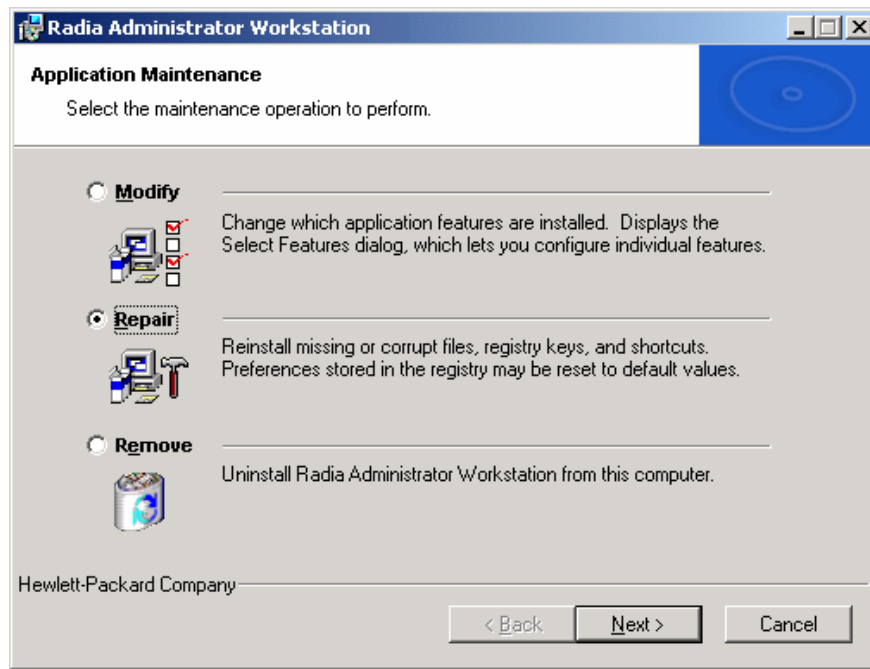

- 2 Select the **Repair** option.
- 3 Click **Next**.

The Ready to Repair the Application window opens.

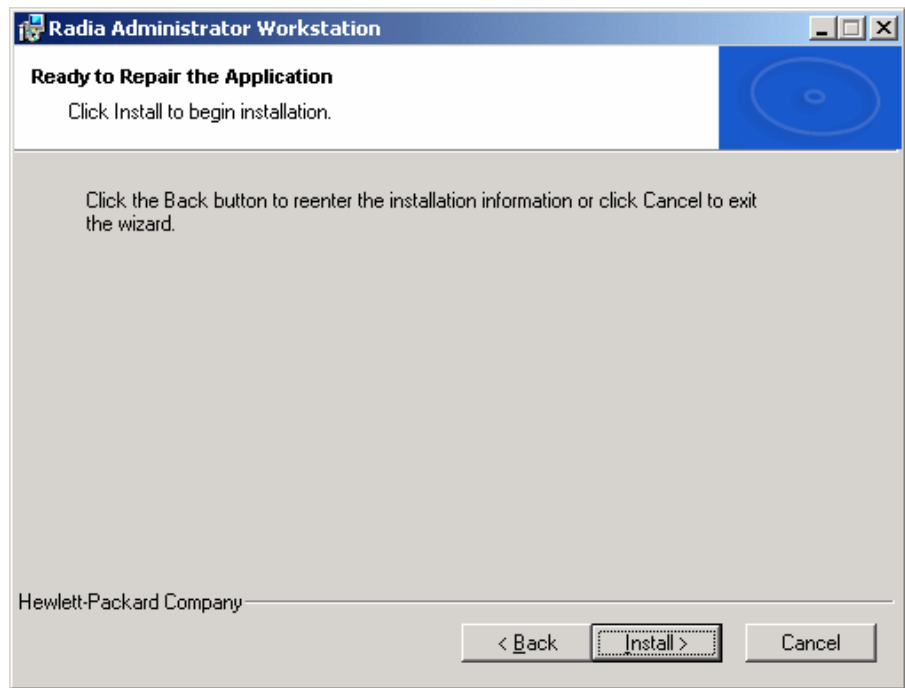

4 Click **Next**.

When the repair is done, the Administrator Workstation has been successfully installed window opens.

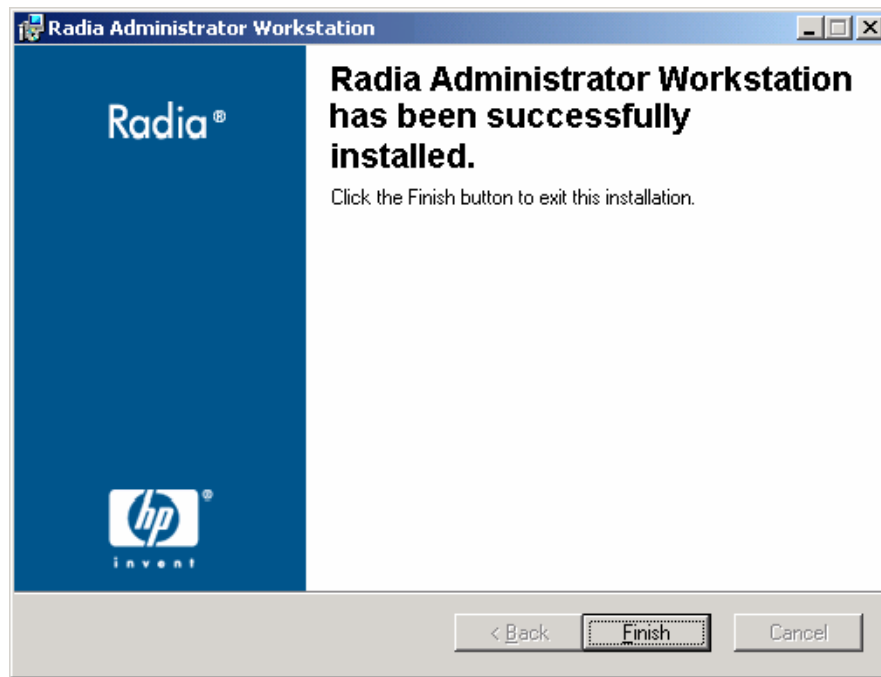

- 5 Click **Finish**.

## Using a Command Line to Repair the Administrator Workstation

This section describes how to repair the Administrator Workstation using a command line.

To repair the Administrator Workstation using a command line

- From the folder containing the Administrator Workstation installation files, type the following command line:

```
msiexec /f radadmin40.msi
```



Additional parameters can be used with this command line. For more information, see your Windows Installer documentation.

# Modifying the Administrator Workstation Installation

The Windows Installer installation program offers the ability to modify the Radia Administrator Workstation installation by adding or removing individual features. This section describes how to modify the installation of the Administrator Workstation using the Installation Wizard and using a command line.

## Using the Installation Wizard to Modify the Administrator Workstation

This section describes how to modify the installation of the Administrator Workstation using the Installation Wizard.

To modify the Administrator Workstation installation using the Installation Wizard

- 1 From the folder containing the Administrator Workstation installation files, double-click **setup.exe**.

The Application Maintenance window opens.

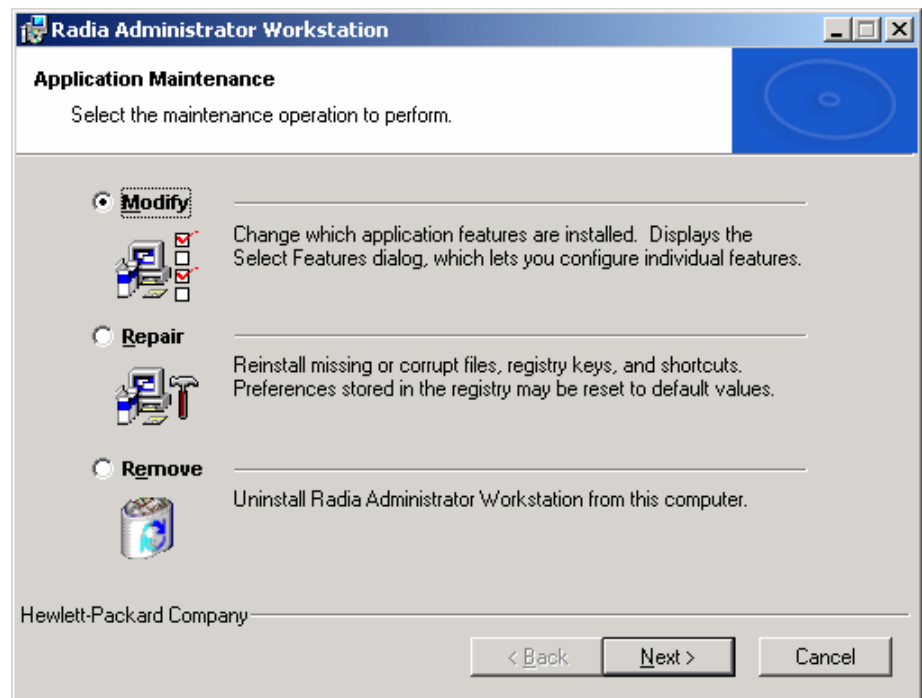

- 2 Select the **Modify** option.
- 3 Click **Next**.

The Select Features window opens. See Installing the Administrator Workstation on page 84 for information about how to use this window.

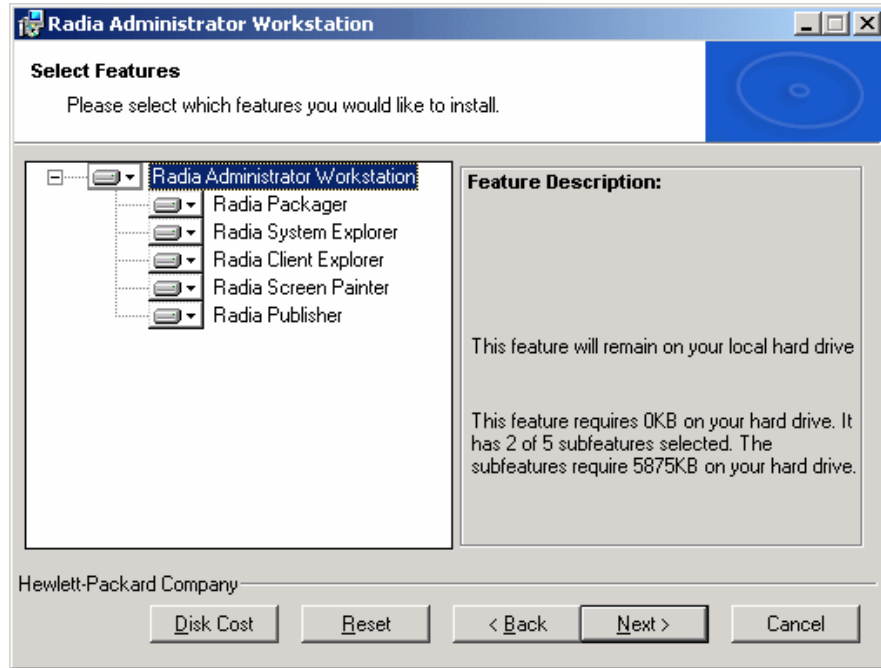

- 4 Click **Next**.

The Ready to Modify the Application window opens.

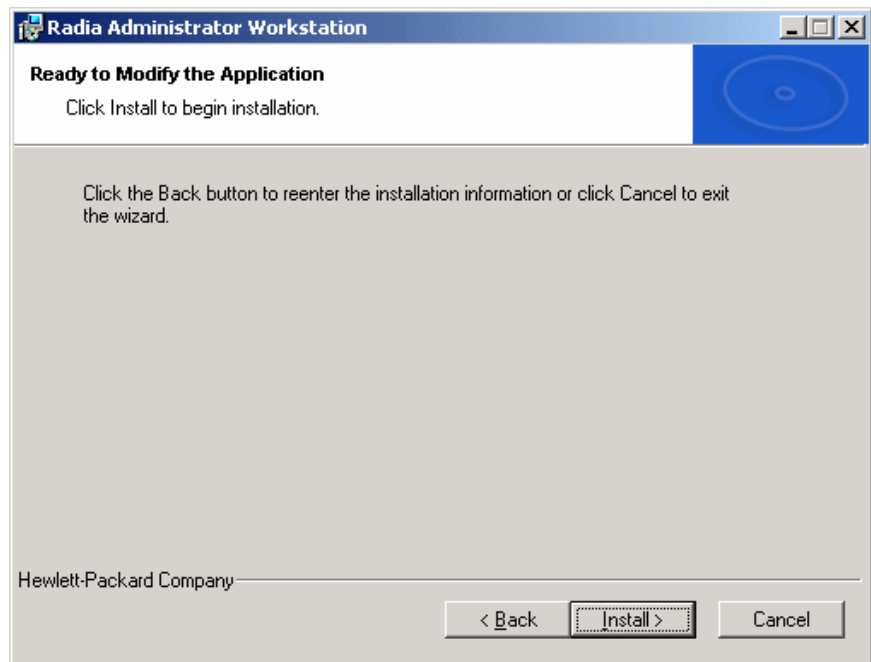

5 Click **Next**.

The Administrator Workstation has been successfully installed window opens.



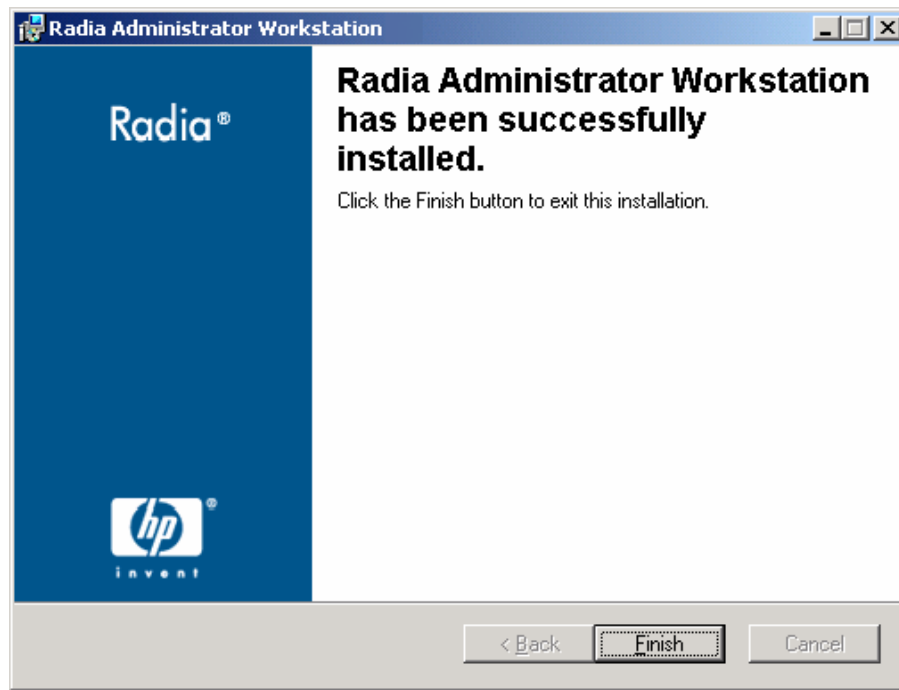

- 6 Click **Finish** to close the installation program.

## Using a Command Line to Modify the Administrator Workstation Installation

To modify the Administrator Workstation installation using a command line

- From the folder containing the Administrator Workstation installation files, type the following command line:

```
SETUP.EXE FeatureStateArgument=feature1,feature2
```

See Table 9 on page 91 for more information.

### Example

If you want to install the Packager to the local hard drive, and to make the System Explorer and Client Explorer unavailable, use the following command line:

```
SETUP.EXE ADDLOCAL=NVDINSTALLPACKAGER  
REMOVE=NVDINSTALLSYSTEMEXPLORER,NVDINSTALLCLIENTEXPLORER
```

**See Additional Command Line Arguments on page 92 for additional arguments.**

## Summary

- The Administrator Workstation consists of one MSI package with five feature sets: Client Explorer, Packager, Publisher, Screen Painter, and System Explorer.
- Install the Administrator Workstation on a clean computer.
- You can install the Administrator Workstation using a command line or using the Installation Wizard.



## 4 Installing the Inventory Manager Server

At the end of this chapter, you will:

- Understand the installation media.
- Have installed the Inventory Manager Server.
- Have installed the Radia Sample Reporting Database (optional).

or

- Have installed your own reporting database.



The data posting and reporting functions of the RIM server running on Windows have been superseded by Radia Messaging Server v3.0 and Radia Reporting Server, respectively.

For more information on using the Radia Messaging Server to post data using ODBC to your Inventory database, refer to the *Installation and Configuration Guide for the HP-OpenView Messaging Server Using Radia*, version 3.0. The Data Delivery Agents for CORE, INVENTORY and WBEM objects provide this capability.

For more information on using the Radia Reporting Server for creating and obtaining reports, refer to the *Installation and Configuration Guide for the HP-OpenView Reporting Server using Radia*.

# Installation Media

The Inventory Manager Server is one of the Extended Infrastructure products provided on the Radia Infrastructure CD.

## Tips

- Click **Cancel** in any of the windows to exit the installation. If you click **Cancel** accidentally, there are prompts that enable you to return to the installation program.
- Click **Back** at any time to return to previous windows. All the information that you have entered thus far will remain unchanged.
- Most windows have an error message associated with them. If your specifications are not acceptable, an error message will appear. Click **OK**, and enter the correct information.

# Installation

The installation CD-ROM contains an installation process that will install the Inventory Manager.



The data posting and reporting functions of the RIM server running on Windows have been superseded by Radia Messaging Server v3.0 and Radia Reporting Server, respectively. It may not be necessary to install a Radia Inventory Server in your environment. Refer to the Messaging Server Guide and Reporting Server Guides for more information.

There are a few important points to remember prior to installing the Inventory Manager.

- If a current installation of the Radia Integration Server (`httpd.tkd`) exists on the drive where you are installing the Radia Inventory Server, the product is automatically installed to the existing Radia Integration Server location. The Radia Integration Server is a foundation component of various Radia products.
- If you *have not* already installed a Radia product with your current license to the selected directory, you *must* install the license file, `license.nvd`, during the Inventory Manager installation.

- If your current Radia license exists in the selected installation directory from a previous install, you will not need to install the `license.nvd` file.



If you are currently running Radia as a service, you must stop the service prior to this installation.

Close all other applications prior to beginning installation of the Inventory Manager.

#### To install the Inventory Manager

- 1 Insert the installation CD-ROM for the Inventory Manager into the CD-ROM drive.
- 2 Using the Windows Explorer, select and open your CD-ROM drive.
- 3 Open the `extended_infrastructure` folder.
- 4 Expand the `inventory_manager_server` folder.
- 5 Expand the `win32` folder.

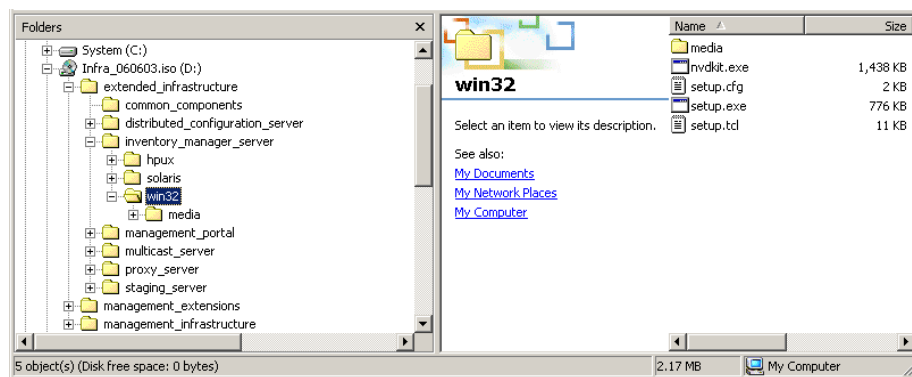

- 6 Double-click **setup.exe** (in the list view).

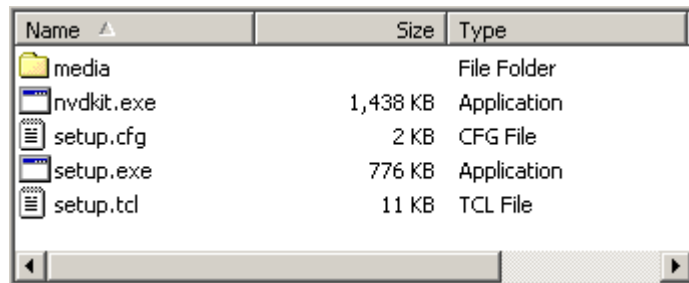

The Welcome window opens.



- 7 Click **Next** to proceed.

The End-User License Agreement window opens for you to read the licensing terms for this product. You must accept the terms before the Proxy Server can be installed.



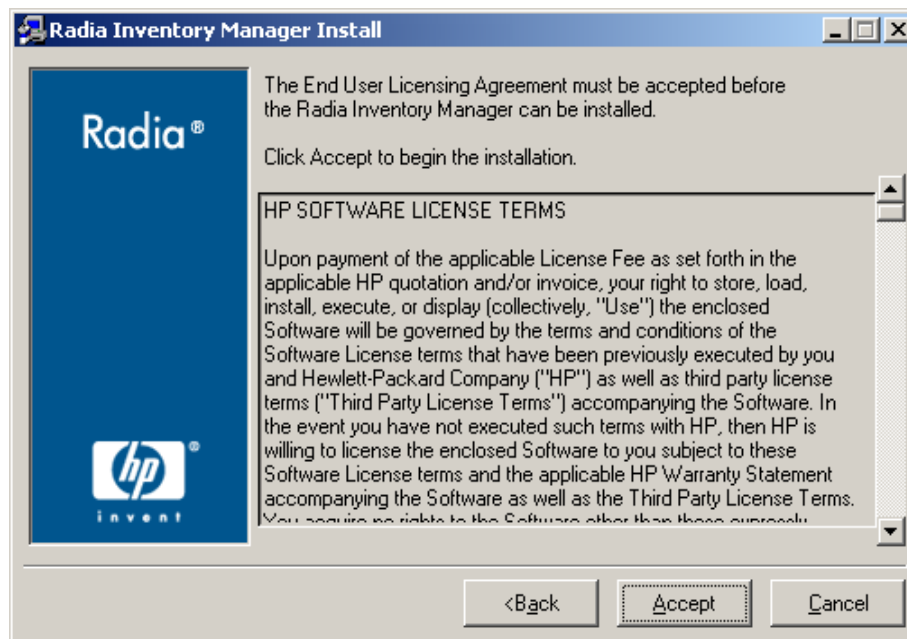

- 8 Click **Accept** to agree to the terms of the software license and continue with the installation.

If this is the first installation of a Radia product containing the foundation Radia Integration Server component, the Inventory Manager Location window opens.

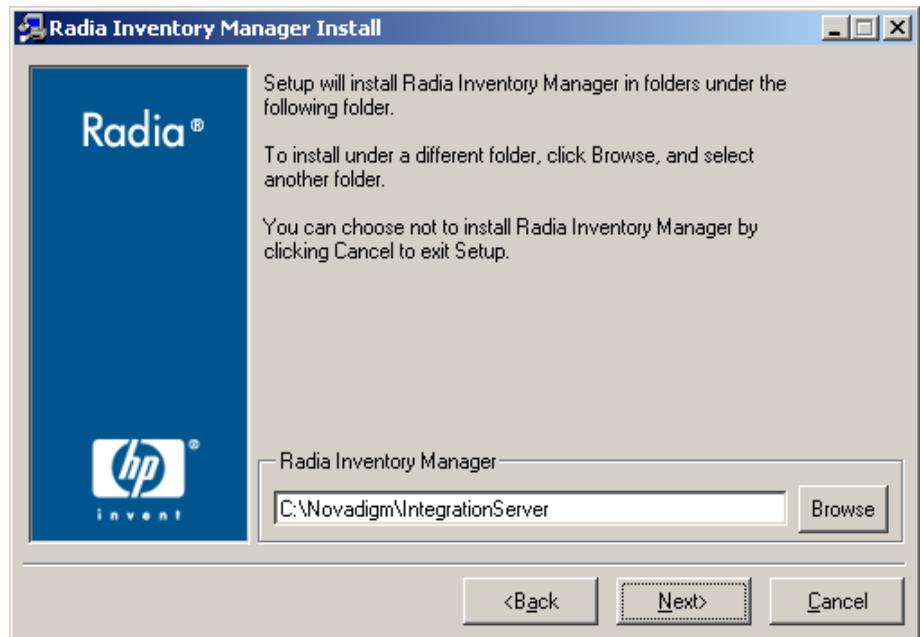

In this window, you are prompted to enter or accept the location for the files that will install the Inventory Manager, and the foundation Radia Integration Server component.



The window to select an install folder is bypassed when an existing Radia Integration Server component exists on the target directory. In this case, the Inventory Manager is installed automatically to the location of the existing Radia Integration Server.

- 9 After selecting the installation location, click **Next**.

The Select Location of License File window opens.

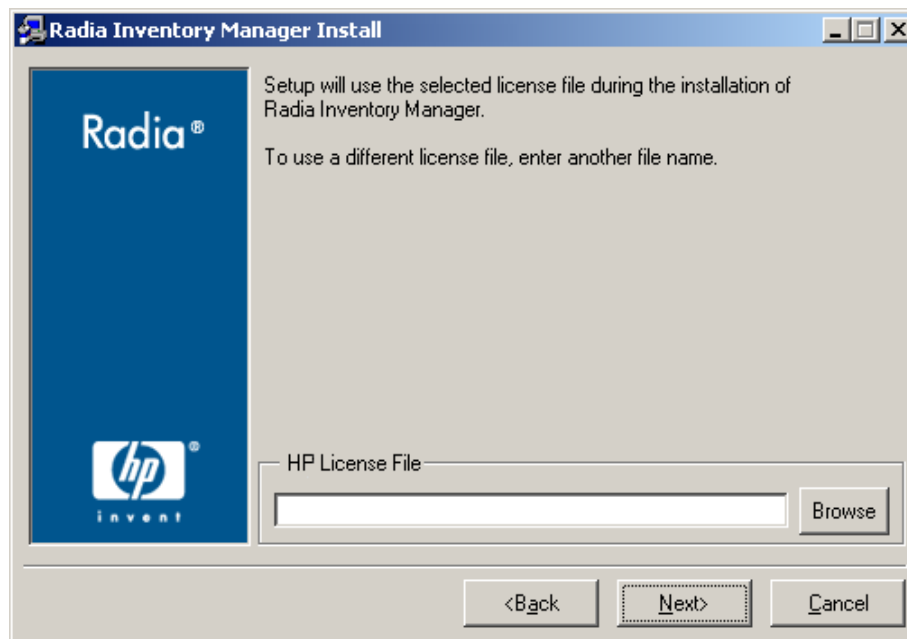

In this window, you are asked to enter the location of your License File. Use the **Browse** button to identify the location of your `LICENSE.NVD` file.



The License File window is bypassed when a valid Radia license exists on the target machine due to a previous Radia product install.

- 10 After locating your license file, click **Next**.

The Installation Settings window opens.

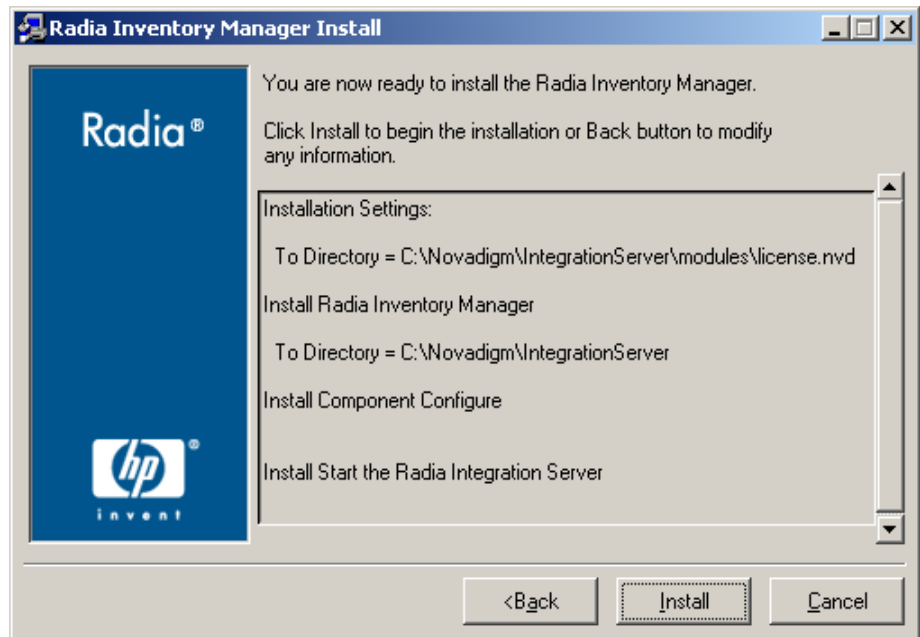

This window contains all the information that you specified during the Inventory Manager installation process. This is your final opportunity to review and modify the settings you have indicated.



The Install Inventory Manager summary window may appear slightly different if you have not entered the license file location.

If you discover any errors, or want to modify any of your entries, click **Back**. After making your changes, click **Next** to review your installation changes in the Installation Settings window.

- 11 Click **Install** to begin the installation.

The next figure shows the installation in progress.

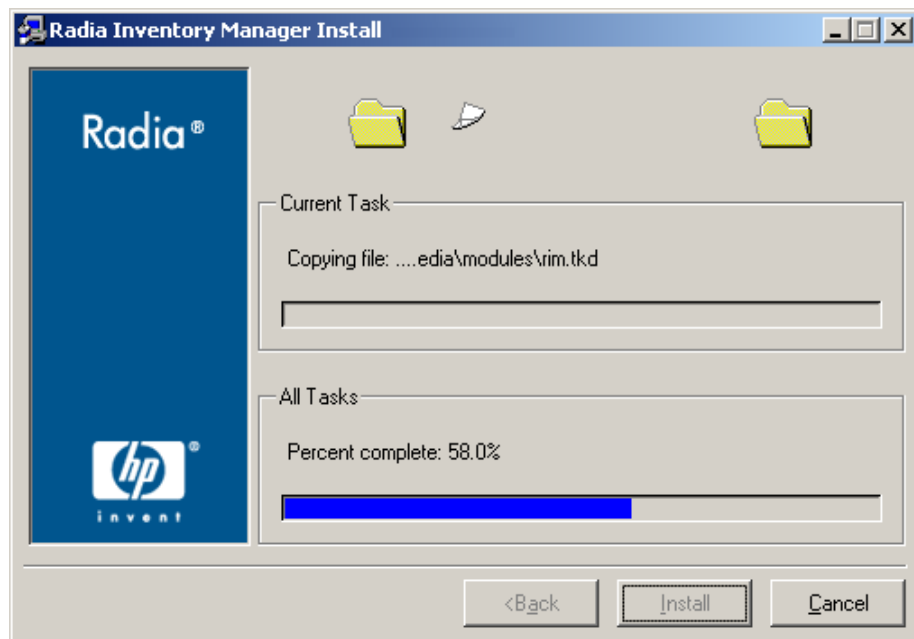

Upon completion of the installation, the Finish window opens.

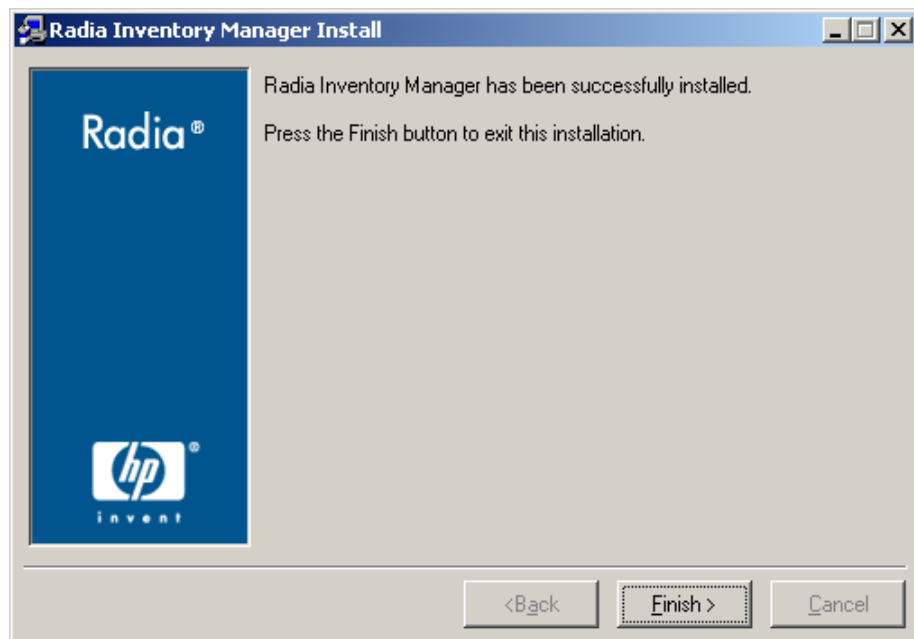

12 Click **Finish** to exit the installation program.

The Radia Integration Server will be started automatically.

## Configuring the Configuration Server

Once the Inventory Manager components have been installed, it is necessary to configure two additional options on the Configuration Server.

### Configure the EDMPROF.DAT



This step is *not* necessary if you are running the Configuration Server with the Messaging Server.

The [MGR\_RIM] section of the EDMPROF.DAT file specifies the HTTP HOST for the Radia Integration Server. As shipped from HP, the assumption is that the Radia Integration Server and the Configuration Server will be running on the same computer.

If the Radia Integration Server is running on a computer other than the one running the Configuration Server, you must edit the [MGR\_RIM] section of the EDMPROF.DAT file to direct the HOST and PORT to the proper URL.

The format for this addition is:

```
HTTP_HOST = localhost
HTTP_PORT = 3466
```

*OR*

```
HTTP_HOST = IPADDRESS
HTTP_PORT = 3466
```

The default settings are:

```
HTTP_HOST = localhost
HTTP_PORT = 3466
```

To change the MGR\_RIM section of the edmpconf.dat file, use the procedures outlined below.

To edit the EDMPROF.DAT file

- 1 Using your Windows Explorer, navigate to the bin file of your Configuration Server.
- 2 Expand the bin file and locate the `edmprof.dat` file.

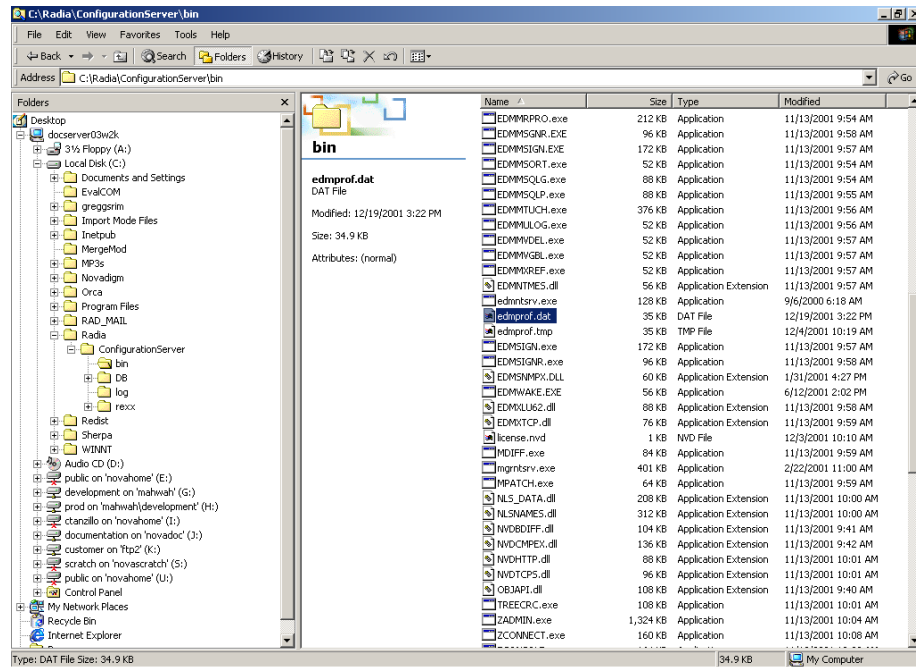

- 3 Using the text editor of your choice, open the `edmprof.dat` file.
- 4 Locate the [MGR\_RIM] section.

```
[MGR_RIM]
HTTP_HOST = localhost
HTTP_PORT = 3466
*-----*
* Manager Management Portal Section *
* HTTP_HOST = Host name of Management Portal (RMP) *
* Multiple hosts may be specified (space or comma separated) *
for fail over *
* HTTP_PORT = IP Port number of RMP *
* NO restart required *
*-----*
```

- 5 Enter the location of the HTTP\_HOST. This can be either local host or the IP address of the host machine.

```
[MGR_RIM]
HTTP_HOST = 111.111.111.111
HTTP_PORT = 3466
```

In the example above, the IP address of the Radia Integration Server has been used. Instead of an IP address, you can use the host name. The port, 3466, is the default port number attended by the Radia Integration Server.

- 6 When you have completed editing the `edmprof.dat` file, save your changes and exit the text editor.

## Limiting Access to Inventory Manager Web-Pages



Use the following information *only* if you would like to restrict access to a specific Radia Integration Server URL. For additional information on this topic, refer to the Engineering Technotes for Radia available on the HP OpenView support web site.

In some situations, it may be desirable for a Radia administrator to want to restrict access to specific Inventory Manager Web pages. To restrict access to a specific Radia Integration Server URL, edit the `httpd.rc` file. This file is located in the `etc` folder at the root of the Radia Integration Server directory.

For example, if you would like to restrict access to a specific Radia Integration Server URL such as `/rim` (this is the top URL for the Inventory Manager), add the following line to the Examples of Setting URL Security section of the `httpd.rc` file:

```
SetAccess /rim "" NTLM/Group Administrators
```

This particular command restricts access of the Inventory Manager to members of the Administrators group on the local machine.

The `httpd.rc` file that is shipped with the Radia Integration Server has additional examples built into it.

## Installing the Sample Reporting Database (optional)

After installing the Inventory Manager, you may choose to install the sample reporting database. The sample database provided is Microsoft's Access



database. Other ODBC databases supported for production are SQL, Oracle, and Sybase.

To install the sample database (through the Management Portal)

- 1 In Services, ensure that the Radia Integration Server is started.

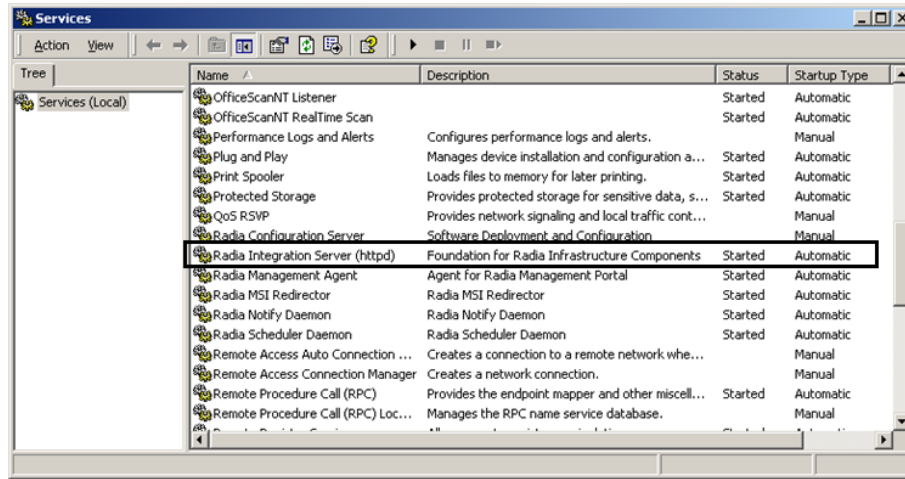

- 2 Start your Web browser and type the address and port number of the Radia Integration Server into the address text box:

**http://IP Address or Hostname:Port**

- The *IP Address* is the IP address of the computer running the Radia Integration Server.
- The *Hostname* is the host name of the computer running the Radia Integration server.
- The *Port* is the port number of the Radia Integration Server. This default port number is 3466.

Address

The Logon screen opens.

- 3 Enter the **User Name** and **Password** and click **Login**.



As shipped from HP, the User Name is **admin** and the Password is **secret**. This may have been changed. It may be necessary to obtain your own User Name and Password from your Radia administrator.

If your Inventory Manager will be running from the Management Portal, the following screen opens:

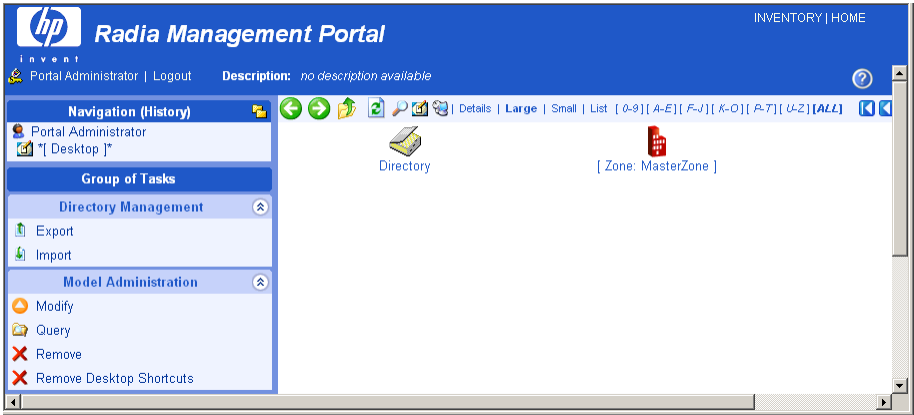

- 4 In the upper right corner, click **INVENTORY**.



It is possible that the Inventory Manager is not running from the same location as the Management Portal. If this is the case, then the home page of the Radia Integration Server is displayed. See To install the sample database on page 124 for information on how to complete the installation of the sample database.

The next window opens.

**Radia Inventory Manager Setup/Configuration**

|   |                                      |
|---|--------------------------------------|
| Auto-Create Demo Database <input type="radio"/> Yes <input checked="" type="radio"/> No |                                      |
| Data Source Name  | <input type="text" value="RIMDEMO"/> |
| DSN: User ID  | <input type="text"/>                 |
| DSN: Password   | <input type="text"/>                 |
| <input type="button" value="Submit"/> <input type="button" value="Reset"/>              |                                      |

The Inventory Manager Setup/Configuration window opens upon the first connection to the Reporting section.

- 5 Use Table 11 on page 123 to complete the configuration information for the Inventory Manager Setup/Configuration.

**Table 11: Inventory Manager Setup/Configuration**

| Item                             | Description  |
|----------------------------------|--|
| <b>Auto-Create Demo Database</b> | Select <b>Yes</b> to create the reporting database sample.   |
| <b>Data Source Name</b>          | <p>This is a unique name used to create a data connection to a database using open ODBC. The data source name is used by applications that need to access or manage data in the database.</p> <p>The default, RIMDEMO, is automatically filled in for you. If you wish to use the sample database installed with the Radia Integration Server, leave this entry.</p> <p>If you wish to use an ODBC driver for a different database, enter that data source name here.</p> <p>Note: The ODBC driver for the database you choose must be installed prior to installing the Radia Integration Server.</p> |
| <b>DSN: User ID</b>              | If the data source database requires a user ID, enter that ID here. The sample data source does not require a user ID.   |
| <b>DSN: Password</b>             | If the data source requires a password, enter that here. The sample data source does not require a password.   |

If you accept the default of **Auto Create**, the Integration Server will create a Microsoft Access 97 DSN named RIMDEMO automatically.



As received from HP, the Sample data source does not require a user ID or a password

- 6 Select **Yes** for the **Auto-Create Demo Database** option to create the demo database, and then click **Submit**.

An alert message is displayed indicating a successful installation.



**rim.cfg has been updated, click on reporting tab to continue...**

The Radia Integration Server is now ready to process data received from the Configuration Server.

- 7 Click on the **INVENTORY** button to exit setup.

To install the sample database (non-Management Portal installation)

- 1 In Services, ensure that the Radia Integration Server is started.
- 2 Start your Web browser and type the address and port number of the Radia Integration Server into the address field:

`http://<IP Address or Hostname>:<Port>`

- The *IP Address* is the IP address of the computer running the Radia Integration Server.
- The *Hostname* is the host name of the computer running the Radia Integration server.
- The *Port* is the port number of the Radia Integration Server. This port number is usually 3466.

Address

The Radia Integration Server home page opens.



- 3 Click the **Reporting** tab.

The Inventory Manager Setup/Configuration window opens.

## Radia Inventory Manager Setup/Configuration

|   |                                      |
|---|--------------------------------------|
| Auto-Create Demo Database <input type="radio"/> Yes <input checked="" type="radio"/> No |                                      |
| Data Source Name  | <input type="text" value="RIMDEMO"/> |
| DSN: User ID  | <input type="text"/>                 |
| DSN: Password   | <input type="text"/>                 |
| <input type="button" value="Submit"/>   | <input type="button" value="Reset"/> |

The Inventory Manager Setup/Configuration page opens upon the first connection to the Reporting section.

Use Table 11 on page 123 to complete the configuration information for the Inventory Manager Setup/Configuration.

If you accept the default of **Auto Create**, the Radia Integration Server will create a Microsoft Access 97 DSN named RIMDEMO automatically.



As received from HP, the sample data source does not require a User ID or a Password.

- 4 Select **Yes** for the **Auto-Create Demo Database** option to create the demo database, and then click **Submit**.

An alert message is displayed indicating a successful installation.



**rim.cfg has been updated, click on reporting tab to continue...**

The Radia Integration Server is now ready to process data received from the Configuration Server.

## Radia Integration Server Configuration File: rim.cfg

The Inventory Manager configuration file, `rim.cfg`, contains parameters you can use to adjust specific Inventory Manager settings. The configuration file is located in the Radia Integration Server `/etc` directory. Some parameters may vary depending on your configuration.

```
# $Header: /cvs/nvd/rim/default.rc,v 1.11 2003/04/09 16:16:28 lfu Exp $
# Copyright (c) 1997-2000 Novadigm Inc. All Rights Reserved.
#
# RIM Module (Inventory Manager)
#
# This section provides the core configuration for the
# RIM Sub-system. Please take care when hand-editing this.
```

```

#
rim::init {
    BUILD                403
    COMMIT_INTERVAL      5000
    DB_AUTOCREATE        0
    DL_DATEFMT           {%m/%d/%Y %I:%M:%S %p}
    DSN                  RIMDEMO
    DSN_ATTEMPTS         3
    DSN_DATEFMT          {%Y-%m-%d %H:%M:%S}
    DSN_DELAY            10
    DSN_PASSWD           {{DES}:0}
    DSN_PING             60
    DSN_USER             ""
    HOME                 C:/Novadigm/IntegrationServer/modules/rim.tkd
    LABEL                Reports
    MAXROWS              500000
    MODULE               RIM
    N_WORKERS            2
    QUERY_VISIBLE        0
    ROWS_PER_PAGE        10
    STATUS_INTERVAL      600
    STATUS_RESET         {12:00 am}
    TITLE                {Radia Inventory Module}
    URL                  /rim
    VERSION              4.0
    WBEM_AUTOCREATE      0
    WBEM_AUTOLOAD        0
    WORKER_RETRY         3
    WORKER_TIMEOUT       180}
#
# END OF CONFIG
#

```

**Table 12: rim.cfg Parameters**

| Parameter       | Default Value | Description   |
|-----------------|---------------|---|
| BUILD           | N/A           | Build number of <code>rim.tkd</code> , the Inventory Manager module.  |
| COMMIT_INTERVAL | 5000          | Number of transactions successfully processed to the backend database between each commit of the temporary queue used to hold all incoming data ( <code>odbc_queue.mk</code> ). Not usually modified. |

| Parameter     | Default Value                                 | Description  |
|---------------|---|--|
| DB_AUTOCREATE | 0   | Controls the loading of the demo database:<br>1 – Will automatically load the sample database.<br>0 – Will not automatically load the sample database. |
| DL_DATEFMT    | (%m/%d/%Y %I:%M:%S %p)                        | Date format displayed on the Radia Integration Server web pages.   |
| DSN           | RIMDEMO                                       | Data Source Name (DSN).  |
| DSN_ATTEMPTS  | 3   | Number of attempts to connect to the Inventory Manager database DSN.   |
| DSN_DATEFMT   | {%Y-%m-%d %H:%M:%S}                           | Date format for the storage of the date string in the Inventory Manager database.  |
| DSN_DELAY     | 10  | Delay in seconds between attempts to connect to the RIM DSN.   |
| DSN_PASSWD    | N/A   | DSN password.  |
| DSN_PING      | 60  | Delay in seconds between pinging the database connection to verify the DSN is available.   |
| DSN_USER      | N/A   | User name used to connect to the DSN.  |
| HOME          | C:/Novadigm/IntegrationServer/modules/rim.tkd | Home directory for the Inventory Manager module, <code>rim.tkd</code> .  |
| LABEL         | Reports                                       | Label for this module.   |
| MAXROWS       | 500000  | <i>Do not modify.</i> Maximum number of rows to retrieve from the RIM database to display.   |
| MODULE        | RIM   | <i>Do not modify.</i> Name of this module.   |

| Parameter       | Default Value | Description  |
|-----------------|---------------|--|
| N_WORKERS       | 2             | Number of open ODBC connections.   |
| QUERY_VISIBLE   | 0             | Specify 0 or 1 to determine whether the UNIX Query function is to be displayed.<br>1 – UNIX Query hyperlink is visible. Set to 1 if tables in the database have been populated with UNIX clients.<br>0 – UNIX Query hyperlink is not visible.  |
| ROWS_PER_PAGE   | 10            | Number of rows displayed on each Radia Integration Server query result page.   |
| STATUS_INTERVAL | 600           | Time interval (seconds) used to display the status message.  |
| STATUS_RESET    | {12:00 am}    | Time status is rolled over.  |
| URL             | /rim          | <i>Do not modify.</i> Url of this module.  |
| VERSION         | 4.0           | Version.   |
| WBEM_AUTOCREATE | 0             | The switch to enable the creation of a new sql file and table in the database when a new object class is received.<br>1 – Will create a new SQL file and table entry for a new object class.<br>0 – Does not create a file or table entry for a new object class.<br>Note: If WBEM_AUTOCREATE is set to 1, set WBEM_AUTOLOAD to 0. |



| Parameter      | Default Value | Description  |
|----------------|---------------|--|
| WBEM_AUTOLOAD  | 0             | Controls the WBEM Autoload<br>1 - Will load WBEM audit objects on demand.<br>0 - Audit objects are loaded at startup.<br>Note: If WBEM_AUTOLOAD is set to 1, set WBEM_AUTOCREATE to 0. |
| WORKER_RETRY   | 3             | Number of times to retry before a message is discarded.  |
| WORKER_TIMEOUT | 180           | Wait time (seconds) before an ODBC connection is dropped.  |

The default values for each `rim.cfg` parameter are set for optimal performance. Changing any of these settings will alter the performance of your Inventory Manager.

## Changing the DSN

If you would like to change the Data Source Name (DSN) to a different database at any time, change the correct parameters in the `rim.cfg`. Edit this text file using any text editor and update the following parameters at a minimum:

- DSN with the appropriate Data Source Name.
- DSN\_USER with the user name you will be using to connect to the DSN.
- DSN\_PASSWD with the required password.

## Inventory Manager Enhancements

Previous versions of the Inventory Manager supported only one ODBC connection to the Radia Integration Server. With only one open connection, the inventory collection process could, in some cases, be slow. Running multiple sessions of the Radia Integration Server was one way to increase production and remedy this problem. With Radia version 3.0 and higher, the Inventory Manager supports multiple concurrent ODBC connections, which optimizes throughput, and eliminates any need to run multiple sessions of

the Radia Integration Server. These connections are represented in the `rim.cfg` by the parameter `N_WORKERS`. The default number of connections is 2. Along with this parameter, other parameters are available in `rim.cfg` to maximize performance. See Table 12 on page 126, for further explanations.

## Deploying the Inventory Manager Client Modules to Radia client

There are two ways to deploy the client modules to end users.

- Deploy the modules using the Management Portal. Refer to the *Management Portal Guide* for information.
- Deploy the modules by using the Radia client installation. See Installing the Radia Clients on page 29.

## Summary

- The installation CD-ROM contains a single installation process that will install the Inventory Manager Server. The foundation Radia Integration Service is installed automatically.
- The Inventory Manager Server is generally installed on a separate computer from the Configuration Server.
- Determine ahead of time the best method of installation for your enterprise.
- The Inventory Manager is installed to the IntegrationServer (RIS) subdirectory of the target location. The default is:  
`SystemDrive:\Novadigm\IntegrationServer.`
- We recommend installing the Messaging Server on the Configuration Server to offload the work of forwarding inventory and other client-collected data to the Inventory Manager Server.
- If you accept the default of Auto Create, the Radia Integration Server will automatically create a Microsoft Access 97 DSN named RIMDEMO.
- We also recommend installing the Reporting Server for viewing the inventory reports.



---

## 5 The AUDIT Domain

At the end of this chapter, you will:

- Understand the AUDIT domain in the Radia Database.
- Understand the Inventory Manager database.

This manual is provided to assist you with installing and using the Inventory Manager. Choose the appropriate strategies suited for your enterprise needs.

## The AUDIT Domain in the Configuration Server Database

The AUDIT domain is located in the PRIMARY file of the Radia Database. The AUDIT domain contains the classes required to:

- Configure the tasks needed to collect the inventory information.
- Manage the client computers' assets.

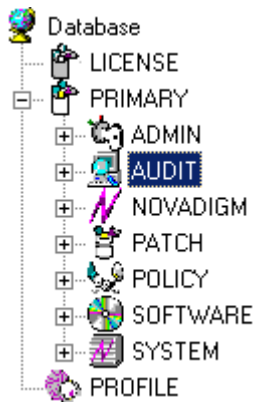

### AUDIT Domain Defined

The AUDIT domain is structured very much like the SOFTWARE domain. The next figure shows its tree structure in the System Explorer.

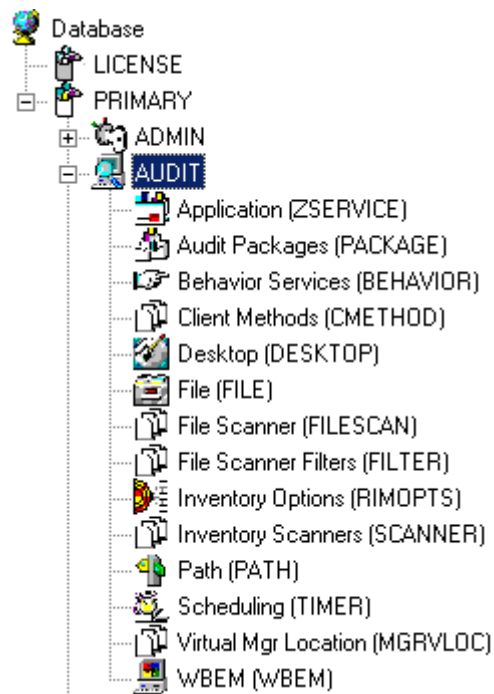

Table 13 below describes the classes in the AUDIT domain.

**Table 13: AUDIT Domain**

| Class                         | Description  |
|-------------------------------|--|
| <b>Application (ZSERVICE)</b> | These are sample services distributed with the Inventory Manager. The AUDIT.ZSERVICE instance is connected to a policy instance. A policy instance can be an instance of the Users, Departments, or Workgroups class. It can also be a customer-defined class within the POLICY domain. Each of the sample ZSERVICE classes is connected to the PACKAGE instances. |

| <b>Class</b>                         | <b>Description</b>  |
|--------------------------------------|---|
| <b>Audit Packages (PACKAGE)</b>      | Defines what information to collect, and then what actions to take. These packages would contain various audit components. A good example is an audit of running services on a desktop. The AUDIT.ZSERVICE instance must contain a connection to an AUDIT.PACKAGE instance. |
| <b>Behavior Services (BEHAVIOR)</b>  | Defines instances that enable the execution of auditing on the client. Normally, there is no need to add or modify instances in this class.   |
| <b>Client Methods (CMETHOD)</b>      | This class is used to configure method points for Tel inventory scans. The base instance of the SCANNER class is connected to the CMETHOD.INV_FULL instance. This instance can be used for all inventory scans defined in the SCANNER class.                                |
| <b>Desktop (DESKTOP)</b>             | This class is reserved for future use.  |
| <b>File (FILE)</b>                   | Defines file scans, such as auditing system DLLs.   |
| <b>File Scanner (FILESCAN)</b>       | For UNIX devices only, persistent component class used to configure an inventory scan. Adding File Scanner components to an audit package creates instances of the FILESCAN class.  |
| <b>File Scanner Filters (FILTER)</b> | For UNIX devices only, persistent component class used to configure an inventory scan. Adding FILE Scanner Filters components to an audit package creates instances of the FILTER class.  |
| <b>Inventory Options (RIMOPTS)</b>   | Contains the attributes that offer options that control an inventory management task. For additional information, see RIMOPTS Class on page 137.  |
| <b>Inventory Scanners (SCANNER)</b>  | This persistent component class is used to configure an inventory scan. Create instances of the SCANNER class by adding Inventory Scanners components to an audit package.  |



| <b>Class</b>                                  | <b>Description</b>   |
|---|--|
| <b>Path<br/>(PATH)</b>                        | This class stores the drive and directory required to install a resource. Packages can be relocated by updating instances of this class.   |
| <b>Registry<br/>(REGISTRY)</b>                | This class uses WMI to obtain a Registry scan of a Windows machine. Create instances of the REGISTRY class to run scans of the Windows Registry and obtain a Registry Scan report.   |
| <b>Scheduling<br/>(TIMER)</b>                 | This class contains the instances that enable the Radius administrator to set a timer on end users' computers. One or multiple auditing services can be processed whenever the timer expires.  |
| <b>Virtual Mgr<br/>Location<br/>(MGRVLOC)</b> | This class is used to specify the initial path for files being transferred to the Configuration Server during a FILE audit.  |
| <b>WBEM<br/>(WBEM)</b>                        | This class contains instances that define Inventory Manager scans of WMI classes. These can include any class in the WMI database such as Win32_Services. This example would provide information on Windows NT or Windows 2000 services. |

## RIMOPTS Class

The RIMOPTS class is also known as the Inventory Options Class. This class contains the attributes that control an inventory management task. Table 14 on page 138 describes these attributes.

**Table 14: RIMOPTS Class**

| Attribute       | Usage  |
|-----------------|--|
| <b>COLLECT</b>  | <p>Audit Collection Type by selecting <b>Diff</b> or <b>Full</b></p> <ul style="list-style-type: none"> <li>Select <b>Diff</b> to report the difference between the previous information collected for the service and the information collected during the current client audit. This is the default setting.</li> </ul> <p>Note: The first or initial scan of the DIFF setting will be a FULL scan as defined below. All subsequent scans will then be differenced unless the administrator changes the setting to FULL.</p> <ul style="list-style-type: none"> <li>Select <b>Full</b> to report the information collected for the service during the current Client Connect process without differencing against the previous collection for that service.</li> </ul> |
| <b>RUNEXEC</b>  | <p>This string indicates what actions the Inventory Manager will take upon connection:</p> <ul style="list-style-type: none"> <li>Select <b>I</b> to invoke collection of information when the service is installed</li> <li>Select <b>U</b> to invoke collection of information when the service is updated.</li> <li>Select <b>V</b> to invoke collection of information when the service is verified.</li> </ul> <p>The default settings are <b>I</b> and <b>U</b>.</p>   |
| <b>ZSVCTYPE</b> | <p>Contains code that is used internally by the Inventory Manager client. In all cases, this value should remain <b>I</b>.</p>   |
| <b>NAME</b>     | <p>Contains the friendly name of the instance. It is the name displayed for the instance in the tree view of the System Explorer.</p>  |

To apply an option expressed in the RIMOPTS instance to the inventory management task, the RIMOPTS instance must contain a connection to an audit service.

Prior to beginning any tasks using the Inventory Manager, you must enable the drag-and-drop feature for the newly created RIMOPTS class instances. For additional information about editing instances, refer to the *System Explorer Guide, Chapter 3: Radia Database Overview*.

To enable drag-and-drop connections for RIMOPTS class instances

- 1 Open the System Explorer and go to **PRIMARY** → **ADMIN** → **Name Lists (32)** (**ZLIST32**) → **CONNECT\_** → **CONNECT\_ZSERVICE\_**
- 2 Double-click on **CONNECT\_ZSERVICE\_TO\_RULES**.

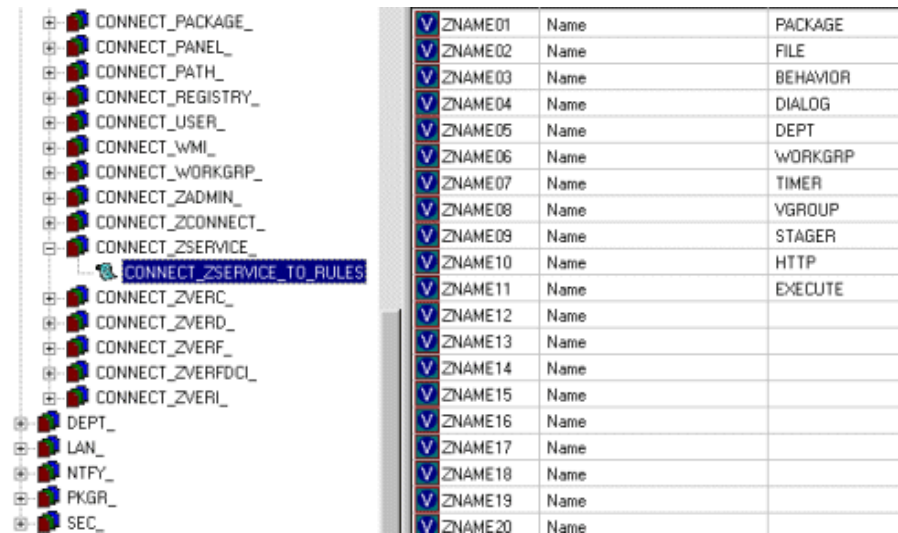

- 3 The Editing Instance dialog box opens.

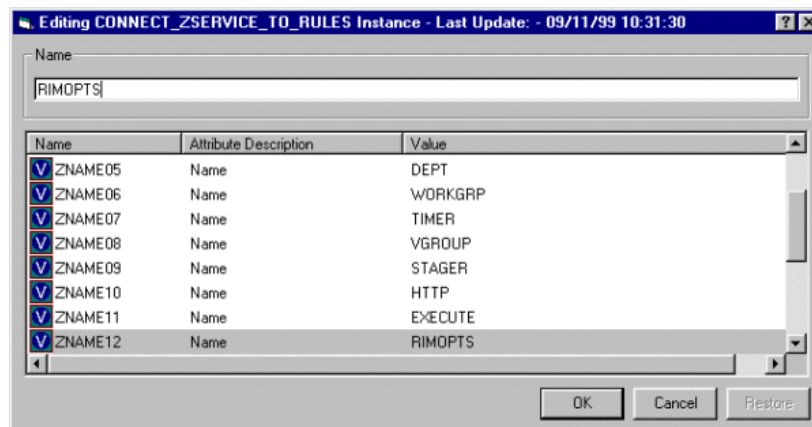

- 4 Set the value of the **ZNAME n** attribute to **RIMOPTS**.

The drag-and-drop feature is now available for all attributes in RIMOPTS.

## REGISTRY Class

The Registry class uses WMI to obtain a Registry scan of a Windows machine. Most of the attributes are copied from the existing WBEM class of the AUDIT domain, with descriptions adjusted for registry-specific needs. For example, the PROPERTY and CNDITION attributes define the current Registry hive and subkey to scan, respectively. Three new Registry-specific attributes have been added to the class. They include:

- **RPTCLASS** – The Report Class Name in RIM.
- **FORMAT** – The Output format- requires REGISTRY (do not change).
- **DEPTH** – Defines the levels below the current subkey to scan.

Table 15 below summarizes the attributes and values for the Registry class instances. Attributes in bold are new to this class (not in the WBEM class).

**Table 15: Registry Class Instance Attributes**

| Attribute | Description                        | Default Value                        | Valid Values   |
|-----------|------------------------------------|--------------------------------------|--|
| ACTION    | Report Flags (I, N, C, D, S, D, C) | YYYYXXN                              | Y, X, or N for each flag.  |
| NAMESPACE | Name Space                         | root\default                         | root\default – Do not change.  |
| CLASS     | WBEM Class                         | StdRegProv                           | StdRegProv – Do not change.  |
| RPTCLASS  | Report Class Name                  | Registry                             | A valid table name. If blank “StdRegProv” will be used.  |
| PROPERTY  | Registry hive.                     | HKEY_LOCAL_MACHINE                   | Any Windows registry hive:<br>HKEY_CLASSES_ROOT<br>HKEY_CURRENT_USER<br>HKEY_LOCAL_MACHINE<br>HKEY_USERS<br>HKEY_CURRENT_CONFIG<br>HKEY_DYN_DATA |
| CNDITION  | Registry subkey                    | SOFTWARE\Microsoft\Internet Explorer | Any Windows registry subkey.   |

| Attribute | Description  | Default Value | Valid Values  |
|-----------|--|---------------|---|
| FORMAT    | Output format.   | REGISTRY      | REGISTRY – Do not change.   |
| DEPTH     | Starting at the registry subkey named in the CNDITION attribute, depth specifies the number of descendent key levels to include in the scan. | 0             | 0, -1, or <i>n</i> <ul style="list-style-type: none"> <li>Set to <b>0</b> to only scan current subkey.</li> <li>Set to <b>-1</b> to scan all subkey levels.</li> <li>Set from <b>1</b> through <i>n</i> to scan the current subkey and the specified number of subkey levels deep.</li> </ul> |
| OUTPUT    | Output Object Name   | WBEMAUDT      | WBEMAUDT  |
| TYPE      | Scan Type (WBEM)   | WBEM          | WBEM – Do not change.   |
| NAME      | Friendly Name  | Default       | Friendly name for this instance displayed in the System Explorer.   |

## Implementing Registry Scans

Use the following high-level procedures to create and run scans of the Windows Registry using the REGISTRY class in the AUDIT domain.

- 1 Create an AUDIT.REGISTRY scan instance and modify the attributes, as necessary. The PROPERTY, CNDITION and DEPTH attributes define the hive, registry subkey and depth of the scan, respectively.
- 2 Attach the registry scan instance to an audit service package.
- 3 Entitle the audit service for the registry scan to the appropriate machines or users.
- 4 The registry scan service is deployed during the first connection to an entitled client. Upon the next connection, the registry scan inventory is collected and passed to the Inventory Manager server.
- 5 View the Registry Scan report from Inventory Manager.

## Updating the Radia Database for Windows Registry Scans

To be able to scan the Registry of Windows machines using WMI, HP includes the Registry class in the AUDIT domain of the Radia Database. If your existing database does not include the Registry class, see the following import procedure to add the class to your database.

The import deck is available as enhancement fix: ER3201044, available from HP OpenView Technical Support.

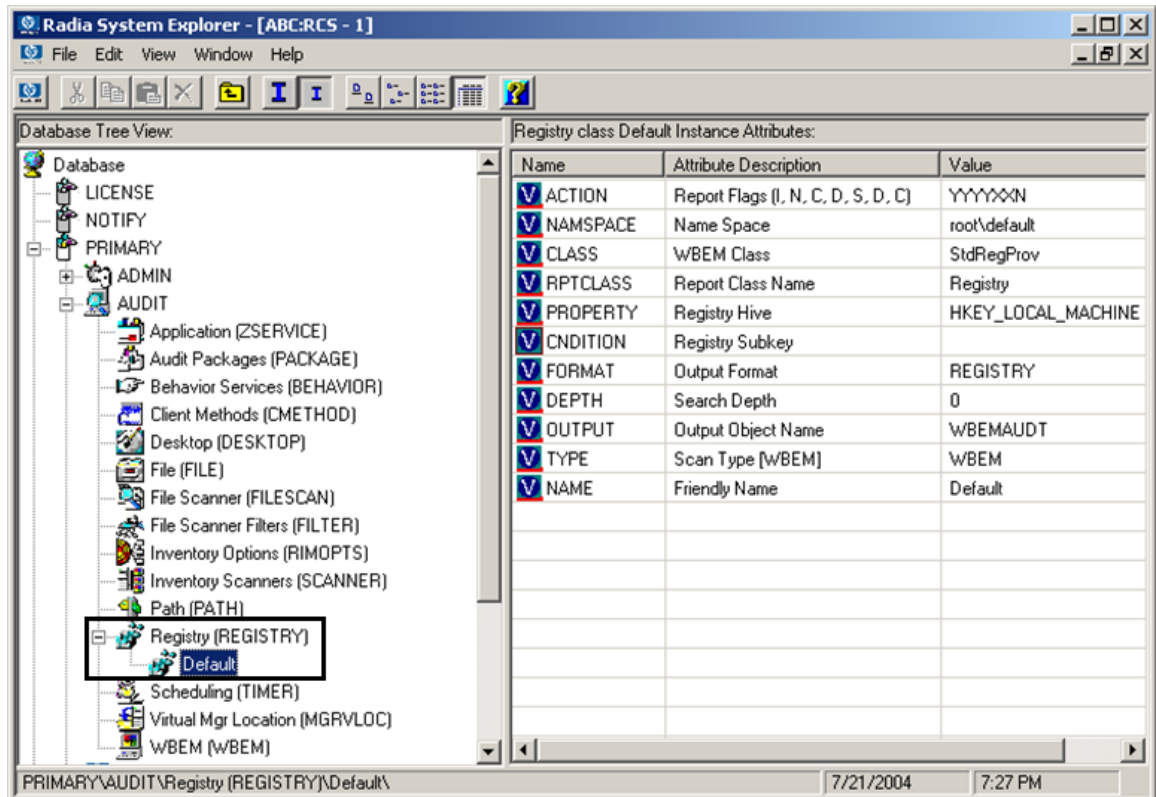

**Figure 4: REGISTRY class added to the AUDIT domain.**

## To install the Radia Database update for the AUDIT Registry class



Do not use this procedure to add a class already on your Radia Database.

- 1 Stop the Configuration Server.
- 2 From the downloaded installation media, go to the `db_import` directory. This folder contains the import deck for the new class to be added to the Radia Database.

AUDIT.Registry (REGISTRY)      REGISTRY.XPC

- 3 Copy the `REGISTRY.XPC` file into the Configuration Server's bin subdirectory.

The default location of the bin directory is: *System Drive*:  
`\Novadigm\ConfigurationServer\bin`.

- 4 Open a command prompt and navigate to the Configuration Server's bin directory.
- 5 Execute the following command from the bin directory to import the AUDIT.REGISTRY class to your database.



Do not import classes already on your database.

**ZEDMAMS VERB=IMPORT\_CLASS, FILE=REGISTRY.XPC, PREVIEW=NO**

A return code of 0 indicates that there were no errors reported during the import, and the updates are applied to the database. If there were errors, you can type **zedmams.log** to open and view that log.

- 6 Restart the Configuration Server.

The Registry class is newly available in the AUDIT domain, as shown in Figure 4 on page 142.











































































## Sample Inventory Database Tables

As previously discussed, when you install the Inventory Manager Server, you have the option of installing the sample reporting database. HP provides a Microsoft Access '97 Database, RIMDEMO, to sample the features of the Inventory Manager. If installed, the information obtained by auditing client computers is stored here. An administrator can then view the information obtained in an easy to read format.

Whether you have installed the sample reporting database or your own ODBC-compliant database, the same tables with the same names and data field names will be created in any database indicated by the DSN supplied.

The sample reporting database contains the tables shown in Figure 5 on page 145.



|  |  |  |
|--|--|--|
|  Create table in Design view    |  rWin32_DisplayConf           |  rWin32_Process         |
|  Create table by using wizard   |  rWin32_DisplayControllerConf |  rWin32_Processor       |
|  Create table by entering data  |  rWin32_DMAChannel            |  rWin32_Product         |
|  AppEvent                       |  rWin32_Environment           |  rWin32_SerialPort      |
|  DeviceConfig                   |  rWin32_FloppyController      |  rWin32_Service         |
|  DeviceErrors                   |  rWin32_FloppyDrive           |  rWin32_Share           |
|  DeviceMap                      |  rWin32_Group                 |  rWin32_SoftwareElement |
|  DeviceNotify                   |  rWin32_IDEController         |  rWin32_SoftwareFeature |
|  DeviceServices                 |  rWin32_IRQResource           |  rWin32_SoundDevice     |
|  DeviceState                    |  rWin32_Keyboard              |  rWin32_StartupCommand  |
|  DeviceStatus                   |  rWin32_LoadOrderGroup        |  rWin32_SystemDriver    |
|  FileAudit                      |  rWin32_LogicalDisk           |  rWin32_SystemEnclosure |
|  HAppEvent                      |  rWin32_LogicalMemoryConf     |  rWin32_TimeZone        |
|  HDeviceErrors                  |  rWin32_LogicalProgramGroup   |  rWin32_USBController   |
|  HDeviceState                   |  rWin32_MemoryArray           |  rWin32_UserAccount     |
|  HDeviceStatus                  |  rWin32_MemoryDevice          |  rWin32_VideoController |
|  rCIM_Product                   |  rWin32_MotherboardDevice     |  |
|  rWin32_BIOS                    |  rWin32_NetworkAdapter        |  |
|  rWin32_BootConf                |  rWin32_NetworkAdapterConf    |  |
|  rWin32_Bus                     |  rWin32_NetworkConnection     |  |
|  rWin32_CacheMemory             |  rWin32_OperatingSystem       |  |
|  rWin32_CDROMDrive              |  rWin32_PageFile              |  |
|  rWin32_ComputerSystem         |  rWin32_PageFileSetting      |  |
|  rWin32_ComputerSystemProduct |  rWin32_PageFileUsage       |  |
|  rWin32_Desktop               |  rWin32_ParallelPort        |  |
|  rWin32_DesktopMonitor        |  rWin32_PnPEntity           |  |
|  rWin32_DeviceMemoryAddress   |  rWin32_PointingDevice      |  |
|  rWin32_DiskDrive             |  rWin32_PortResource        |  |
|  rWin32_DiskPartition         |  rWin32_Printer             |  |

**Figure 5: Sample Inventory Database – Tables.**

The table names denote the origin of the data that they contain. For example, the **rWin\_LogicalMemoryConf** table will be populated with data from the Win32\_LogicalMemoryConfiguration Wbem class.

Tables that begin with rWin32\_ are populated with the data from Wbem queries. Tables that do not start with rWin32\_ are populated with data from non-Wbem sources.

The recommended product for viewing Radia Inventory is the Reporting Server. Refer to the *Reporting Server Guide* for more information.

Alternatively, you can view Radia Inventory tables through the Radia Integration Server, with or without the Management Portal. See Viewing Inventory from the Radia Integration Server starting on page 225 for more information.

## Summary

- The AUDIT domain contains the classes required to configure the tasks needed to collect the inventory information and to manage the client computer's assets.
- The RIMOPTS class is also known as the Inventory Options class. This class contains the attributes that control an inventory management task.
- Prior to beginning any tasks using the Inventory Manager, you must enable the drag-and-drop functionality for the newly created RIMOPTS class instances.
- If installed, use the Reporting Server for viewing the information obtained by auditing client computers. Alternatively, inventory reports can also be viewed from the Radia Integration Server, with or without the Management Portal.



---

## 6 Software and Hardware Auditing

At the end of this chapter, you will:

- Understand file auditing.
- Understand WBEM auditing.
- Understand hardware auditing and the ZCONFIG object.

This manual is provided to assist you with installing and implementing the Inventory Manager. Choose the appropriate strategies suited for your enterprise needs.

## Auditing Types

When configuring your audits, it is beneficial for the administrator to understand exactly what types of things can be audited and what the expected results from an audit will be.

The Inventory Manager allows for three types of audits:

- File auditing
- WBEM auditing
- Hardware auditing

### File Auditing

The `AUDIT.FILE` class instances in an audit package control the auditing function for files on the client computer. The `RIMFSCAN` and the `RIMDIFF` methods on the client computer perform the actual file auditing operations by specifying what files to look for. There can be one or more `AUDIT.FILE` instances in an audit package. Each `AUDIT.FILE` instance can specify a scan for one or more files.

See [What Happened during the Scan](#) on page 178 for additional information on the `RIMFSCAN` and the `RIMDIFF` methods.

The following table summarizes the attributes in an `AUDIT.FILE` class instance and their effects on the `RIMFSCAN` method.

**Table 16: AUDIT.FILE Class Instances**

| Attribute | Description and Examples   |
|-----------|--|
| SCANFOR   | Indicate a fully qualified path and file name to search for. Wildcards are permitted.<br><i>SystemDrive:\WinNt\*\*.dll</i> |
| ACTION    | The <code>RIMDIFF</code> method performs actions on the files discovered on the user's computer during the Client Connect. |

| Attribute | Description and Examples  |
|-----------|---|
|           | <ul style="list-style-type: none"> <li>• <b>Y</b> configures RIMDIFF to perform the action.</li> <li>• <b>N</b> configures RIMDIFF to not perform the action.</li> </ul> <p>The first four flags determine <i>when</i> to report that the files were found:</p> <p>Report on: Initial, New, Changed, Deleted</p> <ul style="list-style-type: none"> <li>• <b>Initial</b> means that the file was found during the first scan of the client computer.</li> <li>• <b>New</b> means that the file was found during the current scan. The file was not present during the previous scan.</li> <li>• <b>Changed</b> means that the file was present during the previous scan and is different from the file found during the current scan.</li> <li>• <b>Deleted</b> means that the file was found during the previous scan. The file is not present for the current scan.</li> </ul> <p>The last three flags control the <i>actions to take</i> on the files detected during the current scan.</p> <p>Action to take on discovery: Send, Delete, Custom</p> <ul style="list-style-type: none"> <li>• <b>Send</b> means to send the files to the Configuration Server and store them in the location indicated by the ZRSCVLOC attribute (see ZRSCVLOC in this table).</li> <li>• <b>Delete</b> means to delete the files from the user's computer.</li> <li>• <b>Custom</b> means to execute the method indicated in the CUSTOM attribute.</li> </ul> <p>YYYYNYN – Report whenever encountered and delete the files.</p> <p>NNYYNNN – Report when changed or deleted and take no action.</p> <p>NYYNYYN – Report when the files are new or changed. Then send and delete the files.</p> |
| OUTPUT    | Output object name.   |

| Attribute | Description and Examples   |
|-----------|--|
| TYPE      | Scan different file locations. Available scans are Behavior Services, Desktop, File, Path, Registry, and WBEM. File.   |
| GROUP     | Optional way to identify a set of scan results. This maybe useful for querying and reporting on the audited files from the database where audit results can be stored. Games, MPEGs.   |
| ZVERINFO  | <p>Collect extended information.</p> <ul style="list-style-type: none"> <li>• Set the value to <b>1</b> to collect additional information for a file.</li> <li>• Set the value to <b>0</b> to not collect additional information.</li> </ul> <p>In order for this data to be collected, the associated attribute must exist in the AUDIT.FILE class template. You can limit the scan to only those files that have some particular values in their extended information. You do so by supplying a value (either 1 or 0) for any of the associated attributes in an AUDIT.FILE instance. This causes the scan to be filtered. Only those files whose extended information data element contains the value you specify in its associated attribute will be scanned.</p> <p>Extended file information consists of one ore more of the following data elements. The associated attribute name for the data element is in parentheses:</p> <ul style="list-style-type: none"> <li>• (VENDOR) – The seller of the file/product</li> <li>• (PRODUCT) – The name of the item for which the file is a part.</li> <li>• (PRODVERS) – The version of the product which the file is a part.</li> <li>• (ORGNAME) – The name of the organization.</li> <li>• (INTERNAL) – The internal data element encoded in the file.</li> <li>• (VERSION) – The version of the file.</li> <li>• (LANGUAGE) – The language of the file.</li> </ul> |
| ZRSCSTYP  | Server file type. This can be either Binary or Text. The administrator does not set this.  |



| Attribute | Description and Examples  |
|-----------|---|
| ZRSCMFIL  | Manager directory location.   |
| ZRSCVLOC  | The location on the Configuration Server where the files are stored because of the Send Action (see ACTION in this table). This variable needs to be configured when sending a file back to the Configuration Server. The variable should contain the name of the MGRVLOC instance that will be used to resolve the location to store the uploaded file.<br><i>SystemDrive:\Data\&amp;(ZOBJPID)\&amp;(name)</i> |
| ZRSCMEM   | PDS member name. This field is optional.  |
| PRODUCT   | The product name.<br>See ZVERINFO on page 152 for more detail.  |
| PRODVERS  | The product version.<br>See ZVERINFO on page 152 for more detail.   |
| ORGNAME   | The organization name.<br>See ZVERINFO on page 152 for more detail.   |
| INTERNAL  | The internal data element encoded in the file.<br>See ZVERINFO on page 152 for more detail.   |
| VERSION   | The version of the file.<br>See ZVERINFO on page 152 for more detail.   |
| LANGUAGE  | The language of the file.<br>See ZVERINFO on page 152 for more detail.  |
| VENDOR    | The product vendor.<br>See ZVERINFO on page 152 for more detail.  |
| ZRSCCRC   | Resource CRC.   |

| Attribute | Description and Examples  |
|-----------|---|
| ZCRCINFO  | <p>Collect file CRC. [Y/N]</p> <p>Default is <b>N</b>.</p> <ul style="list-style-type: none"> <li>Set the value to <b>Y</b> to collect CRC information for a file.</li> <li>Set the value to <b>N</b> to not collect CRC information.</li> <li>If blank, defaults to <b>N</b>.</li> </ul> <p>Caution: Collecting file CRC information can dramatically extend the time it takes to collect information on the target machine.</p>   |
| ZMD5INFO  | <p>Collect file MD5 information. [Y/N] MD5 information is a 32-character value that can be used to uniquely identify a file based on its content.</p> <p>Default is <b>N</b>.</p> <ul style="list-style-type: none"> <li>Set the value to <b>Y</b> to collect MD5 information for a file.</li> <li>Set the value to <b>N</b> to not collect MD5 information.</li> <li>If blank, defaults to <b>N</b>.</li> </ul> <p>Caution: Collecting MD5 information can dramatically extend the time it takes to collect information on the target machine.</p> |
| ZRSCOBJN  | Persistent object name.   |
| ZRSCPADM  | Administrator ID.   |
| ZRSCSRC   | Resource Source, i.e., Publisher.   |
| ZINIT     | Not applicable at this time.  |
| NAME      | Not applicable at this time.  |
| LOCATION  | Not applicable at this time.  |

Use the Client Explorer to view the FILEAUDT object results as shown in Figure 6 on page 155.

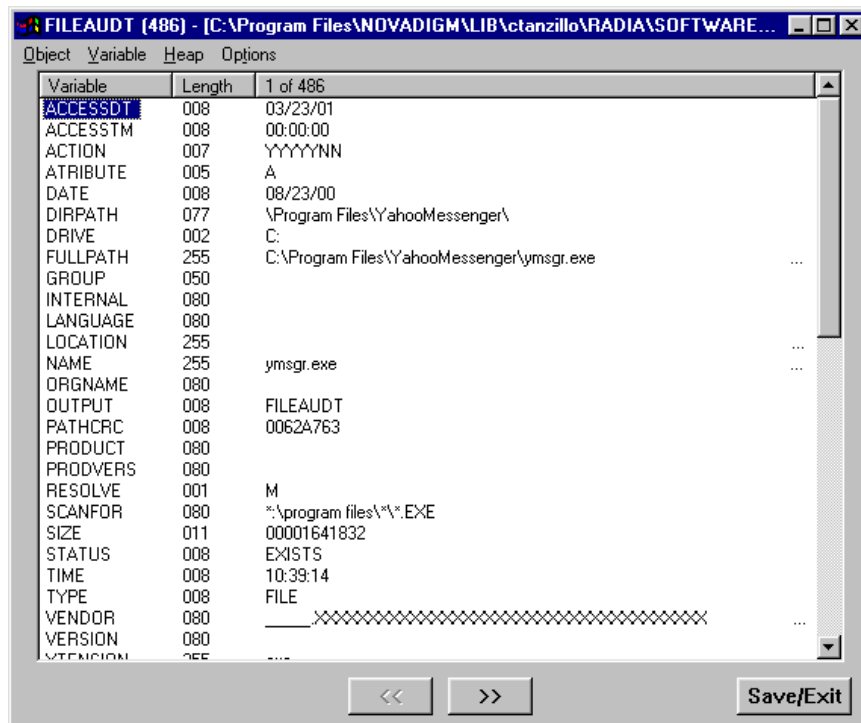

**Figure 6: FILEAUDT object.**

The `FILEAUDT` object contains one heap for each file discovered during the scan for the audit service. It contains the attributes from the `AUDIT.FILE` class instance that controlled the scan, as described above. It also contains the following attributes:

### Table 17: FILEAUDT Object

| Attribute | Description                                      |
|-----------|--|
| ACCESSDT  | The date of the most recent access of this file. |
| ACCESSTM  | The time of the most recent access of this file. |

| Attribute | Description   |
|-----------|---|
| ATTRIBUTE | A string listing the attributes of the file:<br>R = Read only<br>A = Archive<br>S = System<br>H = Hidden<br>C = Compressed  |
| DATE      | The date of the most recent modification to this file.  |
| DIRPATH   | The directory path of the file.   |
| DRIVE     | The system drive location of the file.  |
| FULLPATH  | Fully qualified path and file name of the file.   |
| PATHCRC   | A unique number that indicates the CRC path used for differencing.  |
| RESOLVE   | The value of M indicates that the Configuration Server resolves each heap of the FILEAUDT object individually. This value cannot be modified.   |
| SIZE      | File size in bytes.   |
| STATUS    | Indicates the status of the file on the client computer.<br>Possible values are: <ul style="list-style-type: none"> <li>• <b>Exists</b><br/>This is the first time scanning for this file and it was found.</li> <li>• <b>New</b><br/>This file was added to the file system of the client computer since the last scan was performed.</li> <li>• <b>Update</b><br/>This file exists in the new and previous scans. There have been changes to the date, time, size, and/or version.</li> <li>• <b>Deleted</b><br/>This file was present in the previous scan but is missing in the new scan.</li> <li>• <b>Not found</b><br/>No files were found that matched this request.</li> </ul> |
| TIME      | The time of the most recent modification to this file.  |

| Attribute | Description  |
|-----------|--|
| XTENSION  | The file extension. This is useful for sorting and querying back-end database tables that store the data found in this object. |

## WBEM Auditing

Use the RIMWBEM method to query the WBEM namespaces to retrieve information about how a system's hardware and software is used. The RIMWBEM method constructs a query from the information contained in an instance of the AUDIT.WBEM class. WBEM has a query engine that processes the query statement and returns the query results to RIMWBEM. There is one heap in the query result object for every discovered instance.



HP OpenView Inventory Manager using Radia for Windows leverages Microsoft's Windows Management Instrumentation (WMI) to collect hardware and software inventory data by using WMI queries. Some WMI queries can traverse the network contacting other servers in the enterprise to collect the requested information. This may result in large volumes of data being returned, and could have a significantly negative effect on network performance. An example of this would be querying all users on the network using the W32\_UserAccount WMI class. Extreme caution must be taken to understand the scope of these queries to ensure unexpected results do not occur. While Inventory Manager provides an interface to WMI and its providers, it cannot control how these queries are satisfied. It is the customer's responsibility to safeguard against using WMI queries that span the network, if this behavior is not desired.

An AUDIT.WBEM class instance defines a query into the WBEM namespace.

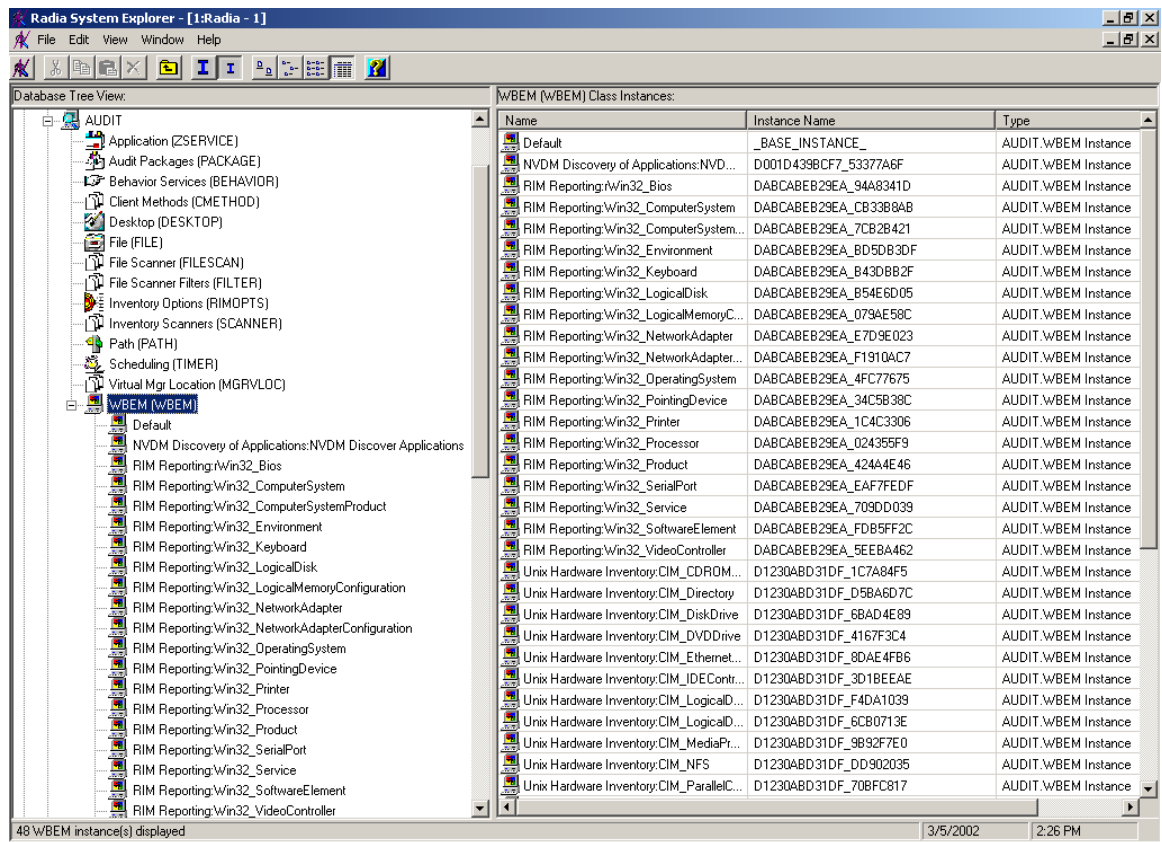

**Figure 7: AUDIT.WBEM class instances.**

Table 18 below describes the attributes of the AUDIT.WBEM instance.

**Table 18: AUDIT.WBEM Instance**

| Attribute Name | Description   |
|----------------|---|
| ACTION         | <p>The RIMDIFF method performs actions on the WBEM namespaces (s) instances discovered on the user's computer during the Client Connect.</p> <ul style="list-style-type: none"> <li>Y configures RIMDIFF to perform the reporting action.</li> <li>N configures RIMDIFF to not perform the reporting action.</li> </ul> |

| Attribute Name | Description   |
|----------------|---|
|                | <p>The first four flags determine <i>when</i> to report that the WBEM namespace instance was found:</p> <p>Report on: Initial, New, Changed, Deleted, Scan, Delete, Custom</p> <ul style="list-style-type: none"> <li>• <b>Initial</b> means that the file was found during the first scan of the client computer.</li> <li>• <b>New</b> means that the file was found during the current scan. The file was not present during the previous scan.</li> <li>• <b>Changed</b> means that the file was present during the previous scan and is different from the file found during the current scan.</li> <li>• <b>Deleted</b> means that the file was found during the previous scan. The file is not present for the current scan.</li> <li>• <b>Scan</b> means that the file was found during the current scan.</li> <li>• <b>Delete</b> means that the file was found during the previous scan. The file is not present for the current scan.</li> <li>• <b>Custom</b> means that the file was found during a custom scan.</li> </ul> <p>The last three flags are not applicable to WBEM audits.</p> |
| NAMESPACE      | The name of the WBEM namespace to query or HARDWARE.  |
| CLASS          | The name of the WBEM class to query or HARDWARE.  |
| PROPERTY       | <p>Specify one or more property names to be queried and reported. Use commas to separate more than one property name.</p> <p>If this attribute is blank, all properties in the class will be queried and reported.</p>  |
| CNDITION       | An optional condition to narrow results of an audit.  |
| OUTPUT         | This is the name of the object to send to the Configuration Server.   |

| Attribute Name | Description  |
|----------------|--|
| TYPE           | Indicates that WBEM scan is to be employed for this audit package.   |
| NAME           | Friendly name for this instance. This name will appear in the System Explorer's tree view to identify this instance. |



When the keyword **HARDWARE** is used in the **NAMESPACE** and/or **CLASS** attributes of **AUDIT.WBEM**, hardware information is collected. This information is essentially the same as the **ZCONFIG** object.

The Inventory Manager client stores the results of a WBEM scan in a WBEM object. This object can be found in the service node of the client object tree. The results are also sent to the Configuration Server.

In addition to the attributes described in Table 18 on page 158, the WBEM object also contains the following:

**Table 19: WBEM Object Attributes in the Client**

| Attribute | Description  |
|-----------|--|
| ZOBJCID   | Object child ID.   |
| ZOBJCLAS  | The targeted class for the audit such as <b>ZRSOURCE</b> or <b>ZSERVICE</b> .    |
| ZOBJCRC   | The CRC of all persistent and transient objects under the current node.          |
| ZOBJDATE  | The last date under the current node.  |
| ZOBJDOMN  | The domain name of the object.   |
| ZOBJID    | The object ID of the instance used to obtain information from the Resource file. |
| ZOBJNAME  | The instance name of the object.   |
| ZOBJPCLS  | The parent class name.   |
| ZOBJPID   | The parent class ID.   |
| ZOBJRCRC  | The resource CRC maintained by the Configuration Server.                         |
| ZOBJRSIZ  | The resource size maintained by the Configuration Server.                        |



| Attribute | Description                                    |
|-----------|--|
| ZOBJTIME  | The latest time under the current node.        |
| ZRSCSRC   | The name of the program promoted the resource. |

## WBEM Objects and the Configuration Server

When the Inventory Manager client sends a WBEMAUDT object to the Configuration Server, the processing is defined by the SYSTEM.PROCESS.WBEMAUDT instance in the Radia Database.

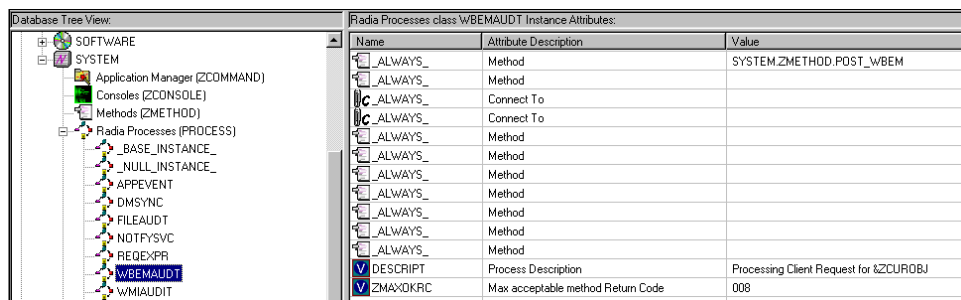

| Name     | Attribute Description             | Value                                  |
|----------|-----------------------------------|--|
| _ALWAYS_ | Method                            | SYSTEM.ZMETHOD.POST_WBEM               |
| _ALWAYS_ | Method                            |  |
| _ALWAYS_ | Connect To                        |  |
| _ALWAYS_ | Connect To                        |  |
| _ALWAYS_ | Method                            |  |
| _ALWAYS_ | Method                            |  |
| _ALWAYS_ | Method                            |  |
| _ALWAYS_ | Method                            |  |
| _ALWAYS_ | Method                            |  |
| _ALWAYS_ | Method                            |  |
| DESCRIPT | Process Description               | Processing Client Request for &ZCUIOBJ |
| ZMAXDKRC | Max acceptable method Return Code | 008                                    |

**Figure 8: SYSTEM.PROCESS.WBEMAUDT instance.**

This instance calls upon the method in the SYSTEM.ZMETHOD.POST\_WBEM instance.

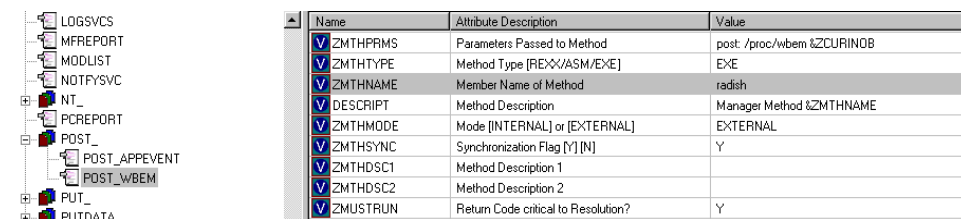

| Name     | Attribute Description               | Value                     |
|----------|-------------------------------------|---------------------------|
| ZMTHPRMS | Parameters Passed to Method         | post: /proc/wbem &ZCUIOBJ |
| ZMTHTYPE | Method Type [REXX/ASM/EXE]          | EXE                       |
| ZMTHNAME | Member Name of Method               | radish                    |
| DESCRIPT | Method Description                  | Manager Method &ZMTHNAME  |
| ZMTHMODE | Mode [INTERNAL] or [EXTERNAL]       | EXTERNAL                  |
| ZMTHSYNC | Synchronization Flag [Y] [N]        | Y                         |
| ZMTHDSC1 | Method Description 1                |                           |
| ZMTHDSC2 | Method Description 2                |                           |
| ZMUSTRUN | Return Code critical to Resolution? | Y                         |

**Figure 9: SYSTEM.ZMETHOD.POST\_WBEM instance.**

The method executed in the Configuration Server is RADISH.EXE. This method is responsible for performing the following tasks:

- Compressing and encoding the information in the WBEMAUDT object and sending it to RIS for processing.
- Issuing an HTTP POST to transmit information to the Radia Integration Server.

The HTTP POST is specified in the MGR\_RIM section of the edmprof.dat. As shipped from HP, this instance assumes that the Radia Integration Server is running on the same computer as the Configuration Server. By default, the RADISH.EXE method will issue the POST to: **http://localhost:3466**.

The Radia Integration Server receives the information from the HTTP POST. It processes this information by executing SQL statements to append or update the information to the ODBC-compliant database.

The new information is immediately available for query and reporting purposes.

## Hardware Auditing

Each time a client connects to the Configuration Server, information about the Radia client's hardware configuration is stored in the ZCONFIG object. The ZCONFIG object is calculated and stored in the application service directory of the Radia client's object directory tree as follows:

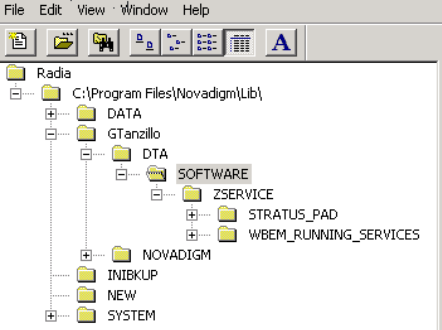

| Name           | Instances | Size | Modified              |
|----------------|-----------|------|-----------------------|
| ASERVICE       | 7         | 29KB | 8/13/2001 10:02:52 PM |
| CONNECT        | 1         | 5KB  | 8/13/2001 10:02:24 PM |
| DMSYNC         | 1         | 5KB  | 8/13/2001 10:01:00 PM |
| NZMASTER       | 1         | 6KB  | 8/13/2001 10:02:27 PM |
| PCLSIGNO       | 14        | 19KB | 8/13/2001 10:01:09 PM |
| <b>ZCONFIG</b> | 1         | 5KB  | 8/13/2001 10:02:26 PM |
| ZMASTER        | 1         | 8KB  | 8/13/2001 10:02:28 PM |
| ZNTUSER        | 1         | 5KB  | 8/13/2001 10:02:24 PM |
| ZTEMPOBJ       | 1         | 5KB  | 8/13/2001 10:02:27 PM |

**Figure 10: ZCONFIG object.**

A separate ZCONFIG object is calculated and stored for each service installed or updated during the Client Connect. To force the transfer of the hardware information, the ZCONFIG attribute *must* be set to Y in the POLICY.USER class.

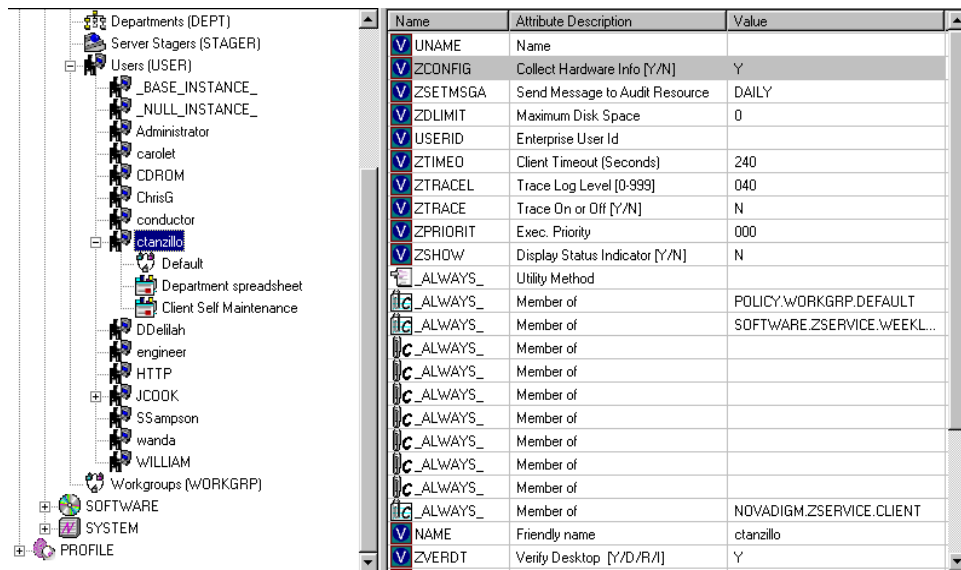

| Name     | Attribute Description          | Value                      |
|----------|--------------------------------|----------------------------|
| UNAME    | Name                           |                            |
| ZCONFIG  | Collect Hardware Info [Y/N]    | Y                          |
| ZSETMSGA | Send Message to Audit Resource | DAILY                      |
| ZDLIMIT  | Maximum Disk Space             | 0                          |
| USERID   | Enterprise User Id             |                            |
| ZTIMEO   | Client Timeout (Seconds)       | 240                        |
| ZTRACEL  | Trace Log Level [0-999]        | 040                        |
| ZTRACE   | Trace On or Off [Y/N]          | N                          |
| ZPRIORIT | Exec. Priority                 | 000                        |
| ZSHOW    | Display Status Indicator [Y/N] | N                          |
| _ALWAYS_ | Utility Method                 |                            |
| _ALWAYS_ | Member of                      | POLICY\WORKGRP.DEFAULT     |
| _ALWAYS_ | Member of                      | SOFTWARE.ZSERVICE.WEEKL... |
| _ALWAYS_ | Member of                      |                            |
| _ALWAYS_ | Member of                      |                            |
| _ALWAYS_ | Member of                      |                            |
| _ALWAYS_ | Member of                      |                            |
| _ALWAYS_ | Member of                      |                            |
| _ALWAYS_ | Member of                      |                            |
| _ALWAYS_ | Member of                      |                            |
| _ALWAYS_ | Member of                      | NOVADIGM.ZSERVICE.CLIENT   |
| NAME     | Friendly name                  | ctanzillo                  |
| ZVERDT   | Verify Desktop [Y/D/R/I]       | Y                          |

**Figure 11: POLICY.USER Class – ZCONFIG attribute.**

The ZCONFIG object contains a wealth of information about the client computer's hardware.

| Object    | Variable | Heap                                 | Options |
|-----------|----------|--------------------------------------|---------|
| Variable  | Length   | 1 of 1                               |         |
| GATEWAY03 | 013      | 208.244.231.1                        |         |
| IPADDR01  | 007      | 0.0.0.0                              |         |
| IPADDR02  | 007      | 0.0.0.0                              |         |
| IPADDR03  | 015      | 208.244.231.104                      |         |
| LADAPT01  | 012      | 444553540000                         |         |
| LADAPT02  | 012      | 444553540001                         |         |
| LADAPT03  | 012      | 0050da644154                         |         |
| REBOOTD   | 008      | 20010608                             |         |
| REBOOTT   | 008      | 11:15:40                             |         |
| SUBNET01  | 007      | 0.0.0.0                              |         |
| SUBNET02  | 007      | 0.0.0.0                              |         |
| SUBNET03  | 013      | 255.255.255.0                        |         |
| ZGATEWAY  | 011      | %(GATEWAY03)                         |         |
| ZHDWBIO\$ | 037      | 04/22/99 PhoenixBIOS 4.0 Release 6.0 |         |
| ZHDWCDDR  | 002      | E:                                   |         |
| ZHDWCOMP  | 009      | ctanzillo                            |         |
| ZHDWCPU   | 007      | Pentium                              |         |
| ZHDWCPUS  | 006      | 450MHz                               |         |
| ZHDWD00   | 002      | C:                                   |         |
| ZHDWD00C  | 005      | Fixed                                |         |
| ZHDWD00F  | 014      | 10,109,403,136                       |         |
| ZHDWD00S  | 005      | FAT32                                |         |
| ZHDWD00T  | 014      | 13,689,888,768                       |         |
| ZHDWD01   | 002      | E:                                   |         |
| ZHDWD01C  | 005      | CDROM                                |         |
| ZHDWD02   | 002      | F:                                   |         |
| ZHDWD02C  | 006      | Remote                               |         |
| ZHDWD02F  | 011      | 541,196,288                          |         |
| ZHDWD02S  | 007      | NwCOMPA                              |         |
| ZHDWD02T  | 013      | 1,048,576,000                        |         |
| ZHDWD03   | 002      | G:                                   |         |
| ZHDWD03C  | 006      | Remote                               |         |
| ZHDWD03F  | 014      | 51,560,579,072                       |         |
| ZHDWD03S  | 004      | NTFS                                 |         |

**Figure 12: ZCONFIG object.**

The ZCONFIG object stores hardware information discovered by the Radia client's standard hardware auditing method. Certain types of hardware can occur multiple times. The ZCONFIG object automatically expands to allow additional information to be stored.

The following table describes the attributes that are stored in the ZCONFIG object.

**Table 20: ZCONFIG Object**

| <b>Attribute</b> | <b>Description</b>   |
|------------------|--|
| GATEWAY          | Router for your subnet.  |
| HALCOMP          | Company of HAL.DLL   |
| HALDATE          | Date and time of HAL.DLL   |
| HALFNAME         | Original name of HAL.DLL   |
| HALFVER          | Internal version of HAL.DLL                                      |
| HALINAME         | Name of HAL.DLL  |
| HALLANG          | Language of HAL.DLL  |
| HALPNAME         | Product name of HAL.DLL  |
| HALPVER          | Product version of HAL.DLL                                       |
| HALSIZE          | Size of HAL.DLL  |
| IPADDR##         | IP address of network adapter (there can be multiple addresses). |
| LADAPT##         | Network card (there can be multiple network cards).              |
| REBOOTD          | Last re-boot date.   |
| REBOOTT          | Last re-boot time.   |
| SUBNET##         | Subnet mask.   |
| ZGATEWAY         | Looks at GATEWAY attribute.                                      |
| ZHDWBIOS         | BIOS type.   |
| ZHDWCDDR         | Radia client's CD-ROM drive letter.                              |
| ZHDWCOMP         | Computer name.   |
| ZHDWCPU          | Current CPU type.  |
| ZHDWFPU          | Current FPU type.  |
| ZHDWIPAD         | The IP address of the computer.                                  |
| ZHDWKYBD         | Keyboard type.   |
| ZHDWLANA         | LAN adapter.   |
| ZHDWLANG         | Language setting.  |
| ZHDWMEM          | Total physical memory (RAM).                                     |

| <b>Attribute</b> | <b>Description</b>  |
|------------------|---|
| ZHDWMEMF         | Total free memory (RAM).                                    |
| ZHDWMOUS         | Mouse type.   |
| ZHDWNET#         | Network card information (can be multiple cards).           |
| ZHDWNNET         | Number of network cards.                                    |
| ZHDWOS           | Computer's operating system and version.                    |
| ZHDWOSCL         | Operation system classification (Workstation or Server)     |
| ZHDWOSDB         | Operating system's build number.                            |
| ZHDWOSOG         | Organization.   |
| ZHDWOSOW         | Owner.  |
| ZHDWOSSR         | Windows 9x Sub-Version Number (i.e., A, B, C)               |
| ZHDWPA##         | Printer information.  |
| ZHDWPPAR         | Number of parallel ports.                                   |
| ZHDWPPRN         | Number of printers available.                               |
| ZHDWPSER         | Number of serial ports.                                     |
| ZHDWVIDO         | Video type.   |
| ZHDWVMSI         | MSI Version   |
| ZHDWVRES         | Video resolution.   |
| ZHDWXPAG         | Page size.  |
| ZHWCPU01         | CPU type.   |
| ZHWFPU01         | FPU type.   |
| ZMODEM           | Modem present? Y or N                                       |
| ZOBJDATE         | The date of the Client Connect for this particular service. |
| ZOBJNAME         | HARDWARE_SCAN (hard coded).                                 |
| ZOBJTIME         | The time of the Client Connect.                             |
| ZSUBNET          | The subnet mask.  |
| ZUSERID          | The name of the user who connected.                         |

Whenever a client connects to the Configuration Server, certain hardware information concerning the subscriber is automatically forwarded to the Radia Integration Server.

## Summary

- The Inventory Manager allows for file auditing, WBEM auditing, and hardware auditing.
- The RIMFSCAN and the RIMDIFF methods on the client computer perform the actual file auditing operations by specifying what files to look for.
- The FILEAUDT object contains one heap for each file discovered during the scan for the audit service.
- The RIMWBEM method constructs a query from the information contained in an instance of the AUDIT.WBEM class.
- Each time a client connects to the Configuration Server, information about the subscriber's hardware configuration is stored in the ZCONFIG object.
- To force the transfer of the hardware information, the ZCONFIG attribute *must* be set to Y in the POLICY.USER class.
- The ZCONFIG object stores hardware information discovered by the Radia client's standard hardware auditing method.



---

## 7 Successful Auditing

At the end of this chapter, you will:

- Know how to use the pre-packaged Audit Applications (ZSERVICE).
- Know how to design your own Audit Packages (PACKAGE).

This manual is provided to assist you with installing and implementing the Inventory Manager. Choose the appropriate strategies suited for your enterprise needs.

## Sample Auditing

To illustrate the concepts of inventory information collection, the Inventory Manager installation contains a set of representative audit service examples. These samples are located in the PRIMARY.AUDIT.Audit Application (ZSERVICE) class as follows:

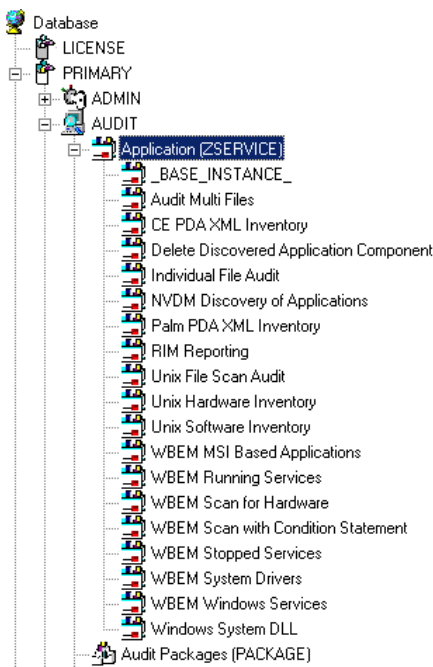

**Figure 13: Sample Auditing services.**

These sample services represent common scenarios for inventory collection and management. The best way to develop your own audit services is to study the samples that were installed with the Inventory Manager upgrade.

The sample audit services are described in the following table:

**Table 21: Sample of Auditing Services**

| <b>Service</b>                                 | <b>Connected to Audit Package (PACKAGE)</b> | <b>Description</b>   |
|--|---|--|
| <b>_BASE_INSTANCE_</b>                         |   | This service instance is the base instance for the Audit Application (ZSERVICE) class.   |
| <b>Audit Multi Files</b>                       | Audit to find and Capture Multiple Files    | This service scans for a file name or pattern and reports that information back to the administrator.                                |
| <b>CE PDA XML Inventory</b>                    | CE PDA XML Inventory                        | This service scans for and reports back information on installed Windows CE PDA devices. Will only report back if a device is found. |
| <b>Delete Discovered Application Component</b> | Audit to Find and Remove Local File         | This service looks for a specific file on the user's computer. If it is found, it will be deleted.                                   |
| <b>Individual File Audit</b>                   | Audit to Find and Capture Local File        | This service performs an NVDM scan of the user's computer for a specified file of an instance of the AUDIT.FILE classes.             |
| <b>NVDM Discovery of Applications</b>          | NVDM Discovery of Applications              | Used to discover software applications that are installed on a client machine.   |
| <b>Palm PDA XML Inventory</b>                  | Palm PDA XML Inventory                      | This service scans for and reports back information on installed Palm PDA devices. Will only report back if a device is found.       |

| <b>Service</b>                     | <b>Connected to Audit Package (PACKAGE)</b>  | <b>Description</b>  |
|------------------------------------|--|---|
| <b>RIM Reporting</b>               | RIM Reporting                                | <p>This service performs a scan of a systems Win32 devices such as:</p> <p>Bios, Computer System, environment, keyboard, logical disk, logical memory configuration, network adapter, operating system, pointing device, printer, processor product, serial port, service, software element, and video controller.</p> <p>Note: This is a very large scan and may take several minutes to complete.</p> |
| <b>Unix File Scan Audit</b>        | UNIX File Scan Audit                         | This service performs a NVDM scan of the user's computer for a specified file of an instance of the AUDIT.FILE classes on UNIX platforms.   |
| <b>Unix Hardware Inventory</b>     | Unix Hardware Inventory                      | This service scans for and reports on a user's hardware on UNIX computers.  |
| <b>Unix Software Inventory</b>     | Unix Software Audit                          | This service performs an audit to find UNIX-based software.   |
| <b>WBEM MSI Based Applications</b> | WBEM Scan for Windows Installer Applications | This service performs a WBEM scan of the user's computer for components registered in the WMI database that have been installed by Microsoft Windows Installer.   |

| Service                                   | Connected to Audit Package (PACKAGE) | Description  |
|---|--------------------------------------|--|
| <b>WBEM Running Services</b>              | WBEM Scan for Running Services       | This service scans the user's computer for system services that are running at the time of the scan. |
| <b>WBEM Scan for Hardware</b>             | WBEM Scan for System Software        | This service scans for and reports on a user's hardware.   |
| <b>WBEM Scan with Condition Statement</b> | WBEM Scan with Condition Statement   | This service performs scans based on a conditional statement set in the CONDITION attribute.         |
| <b>WBEM Stopped Services</b>              | WBEM Scan for STOPPED Services       | This service scans the user's computer for system services that are stopped at the time of the scan. |
| <b>WBEM System Drivers</b>                | WBEM Scan for Windows System Drivers | This service scans the user's computer for Win 32 system drivers.                                    |
| <b>WBEM Windows Services</b>              | WBEM Scan for Windows Services       | This service scans for and reports on Windows Services.  |
| <b>Windows System DLL</b>                 | Audit System DLL                     | This service scans for system DLLs and reports on them.  |

## Configuring a Sample Audit

All of the examples presented can be configured for individuals, departments, work-groups, and so forth. Refer to the *System Explorer Guide* for additional information on manipulating the database components.

For documentation purposes, we will configure the sample audit service Audit Multi Files. The file type we will be auditing is indicated in the

SCANFOR attribute within the instance. This instance directs the Inventory Manager client to scan for any \*: \program files\\*\\*.exe files on the client computer. The ACTION attribute indicates that the discovery of the file will be reported and sent to the Configuration Server for storage.

Database Tree View:

LICENSE

PRIMARY

ADMIN

AUDIT

Audit Application (ZSERVICE)

Audit Multi Files

Audit To Find and Capture MULTIPLE FILES

Audit To Find and Capture MULTIPLE FILES

Audit To Find and Capture MULTIPLE FILES

Differenced Audit on Install and Update

Audit Execute Behavior

Default

Delete Discovered Application Component

Individual File Audit

RIM Reporting

Unix Software Inventory Audit

WBEM MSI Based Applications

File class Audit To Find and Capture MULTIPLE FILES: Multi File Collection Instance

| Name     | Attribute Description              | Value                   |
|----------|------------------------------------|-------------------------|
| SCANFOR  | File name or pattern to search for | *\program files\*\*.EXE |
| ACTION   | Report Flags (I, N, C, D, S, D, C) | YYYYYNN                 |
| OUTPUT   | Output Object Name                 | FILEAUDT                |
| TYPE     | Scan Type [FILE]                   | FILE                    |
| GROUP    | Group Name for audited component   |                         |
| ZVERINFO | Collect Extended Info [1/0]        | 1                       |
| ZRSCSTYP | Server File Type [BINARY/TEXT]     | BINARY                  |
| ZRSCMFIL | Manager Directory Location         |                         |
| ZRSCVLOC | Virtual Manager Location           | RADIA_UPLOAD            |
| ZRSCMMEM | PDS Member Name                    |                         |
| PRODUCT  | Product Name                       |                         |
| PRODVERS | Version                            |                         |
| ORGNAM   | Original File Name                 |                         |
| INTERNAL | Internal Name                      |                         |
| VERSION  | Product Version                    |                         |

Figure 14: SCANFOR attribute of the Audit Multi Files instance.

To configure a sample Audit package

- 1 If you have not already done so, start the System Explorer.
- 2 Navigate to and expand the PRIMARY.AUDIT domain.
- 3 Double-click on Application (ZSERVICE) to expand the class.

| Database Tree View:                     |  | Application (ZSERVICE) Class Instances: |                                |
|---|--|---|--------------------------------|
|   |  | Name                                    | Instance Name                  |
| Database                                |  |   |                                |
| LICENSE                                 |  |   |                                |
| PRIMARY                                 |  |   |                                |
| ADMIN                                   |  |   |                                |
| AUDIT                                   |  |   |                                |
| Application (ZSERVICE)                  |  |   |                                |
| _BASE_INSTANCE_                         |  | _BASE_INSTANCE_                         | _BASE_INSTANCE_                |
| Audit Multi Files                       |  | Audit Multi Files                       | AUDIT_MULTI_FILES              |
| CE PDA:XML Inventory                    |  | CE PDA:XML Inventory                    | CE_PDA_XML_SVC                 |
| Delete Discovered Application Component |  | Delete Discovered Application Component | DELETE_SAMPLE_COMPONENT        |
| Individual File Audit                   |  | Individual File Audit                   | INDIVIDUAL_FILE_AUDIT          |
| NVDI Discovery of Applications          |  | NVDI Discovery of Applications          | NVDI_DISCOVERY_OF_APPLICATIONS |
| Palm PDA:XML Inventory                  |  | Palm PDA:XML Inventory                  | PALM_PDA_XML_SVC               |
| RIM Reporting                           |  | RIM Reporting                           | RIM_REPORTING                  |
| Unix File Scan Audit                    |  | Unix File Scan Audit                    | UNIX_FILE_SCAN_AUDIT           |
| Unix Hardware Inventory                 |  | Unix Hardware Inventory                 | UNIX_HARDWARE_INVENTORY        |
| Unix Software Inventory                 |  | Unix Software Inventory                 | UNIX_SOFTWARE_INVENTORY        |
| WBEI MSI Based Applications             |  | WBEI MSI Based Applications             | MSI_INSTALLED_SOFTWARE         |
| WBEI Running Services                   |  | WBEI Running Services                   | WBEI_RUNNING_SERVICES          |
| WBEI Scan for Hardware                  |  | WBEI Scan for Hardware                  | WBEI_SYSTEM_HARDWARE_AUDIT     |
| WBEI Scan with Condition Statement      |  | WBEI Scan with Condition Statement      | WBEI_CONDITION                 |
| WBEI Stopped Services                   |  | WBEI Stopped Services                   | WBEI_STOPPED_SERVICES          |
| WBEI System Drivers                     |  | WBEI System Drivers                     | WBEI_SYSTEM_DRIVERS            |
| WBEI Windows Services                   |  | WBEI Windows Services                   | WIN32_SERVICE_AUDIT            |
| Windows System DLL                      |  | Windows System DLL                      | AUDIT_SYSTEM_DLL               |
| Audit Packages (PACKAGE)                |  |   |                                |
| Behavior Services (BEHAVIOR)            |  |   |                                |

- 4 Scroll to and expand the POLICY domain.

For our example, we would like all users that are members of the Workgroup class to select this audit package from their Software Manager.

- 5 Expand the POLICY.WORKGROUPS class.

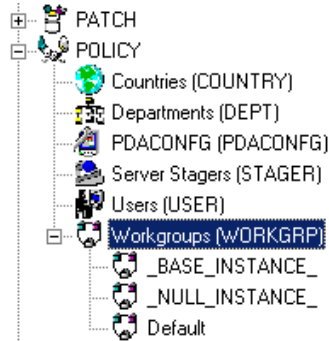

- 6 Select the **Audit Multi Files** package from the **ZSERVICE** class and drag it to the POLICY.WORKGROUPS class and drop it on the **Default** instance.

The Select Connections Attribute window opens.

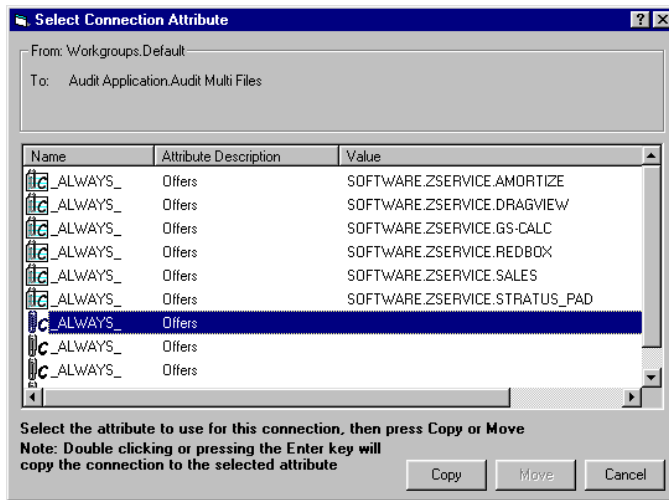

- 7 Click **Copy** to add this package.

The Confirm Connection dialog box opens.

- 8 Click **Yes** to confirm the connection.

The Audit Multi Files package is added to WORKGRP class.

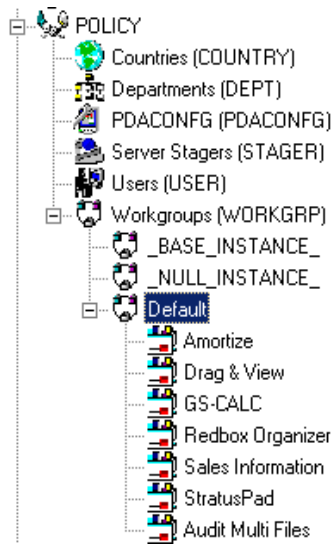

The collection of inventory information occurs on the Inventory Manager client computer when a user connects to the Configuration Server as follows:



- Through the Software Manager Client Connect when the user visits a Radia Web page.
- or
- Through the Application Manager client when the user double-clicks the Radia Connect icon on his desktop, or is scheduled or notified to connect.

A Software Manager client would see the following when connecting:

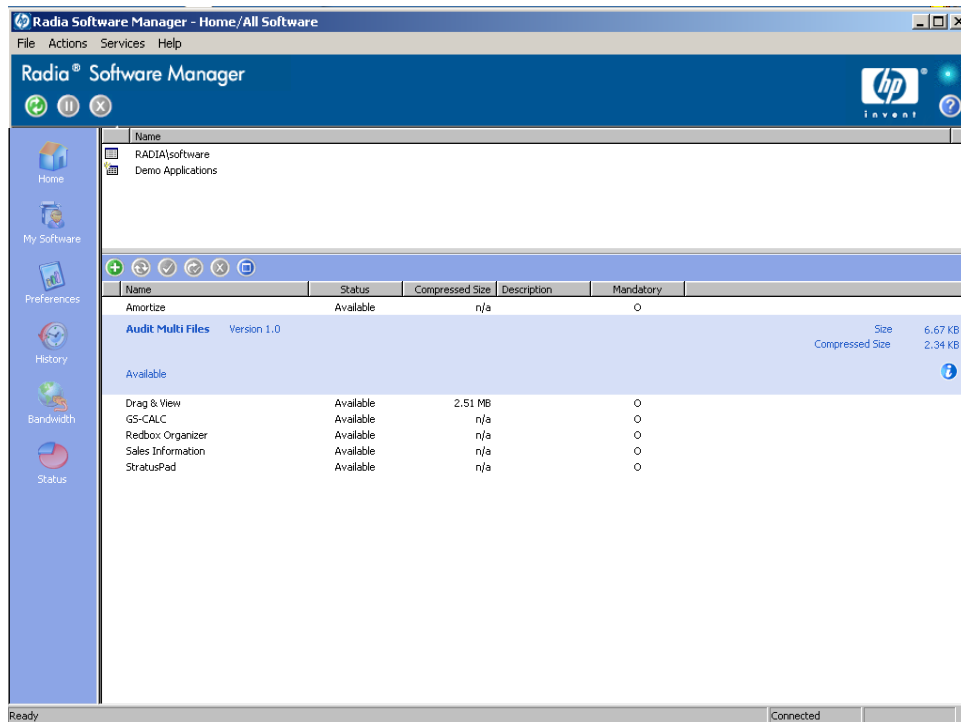

When the subscriber selects and installs the Audit Multi Files package from his Software Manager, there are really two connections. The first connection downloads the Audit service. The second connection sends the audit results back to the Configuration Server. The audit-related scans are done between the two connections.



Some scans may take several minutes to complete. This is a normal behavior of the audit scanning process.

## What Happened during the Scan?

Use the Client Explorer to locate the ZSERVICE for the **Audit Multi Files** package in the LIB directory.

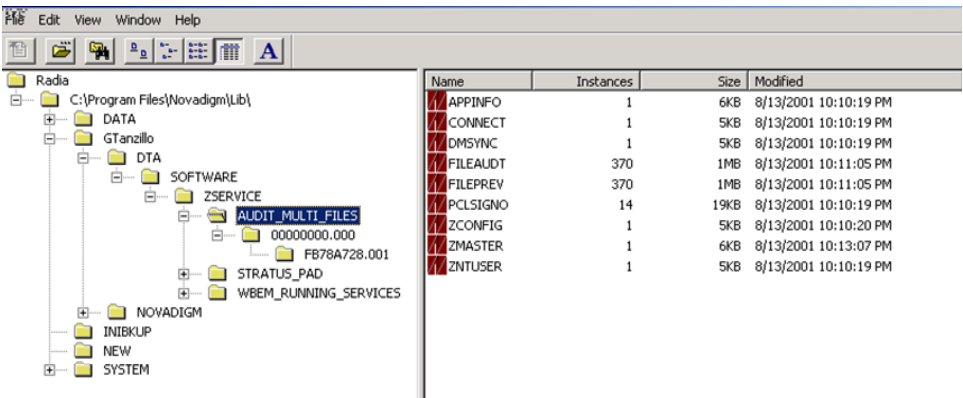

**Figure 15: AUDIT\_MULTI\_FILES in the LIB directory.**

Within the ZSERVICE, note the two objects, **FILEAUDT** and **FILEPREV**. These objects are created and stored in the ZSERVICE of the LIB directory whenever an audit package is installed. The FILEAUDT object contains one heap for each file discovered during the auditing scan. It also contains the attributes from the AUDIT.FILE instance that controlled the scan.

The AUDIT.FILE class instances in an audit package control the auditing for files on the client computer. The RIMFSCAN and the RIMDIFF methods on the client computer perform the actual file auditing operations by specifying what files to look for.

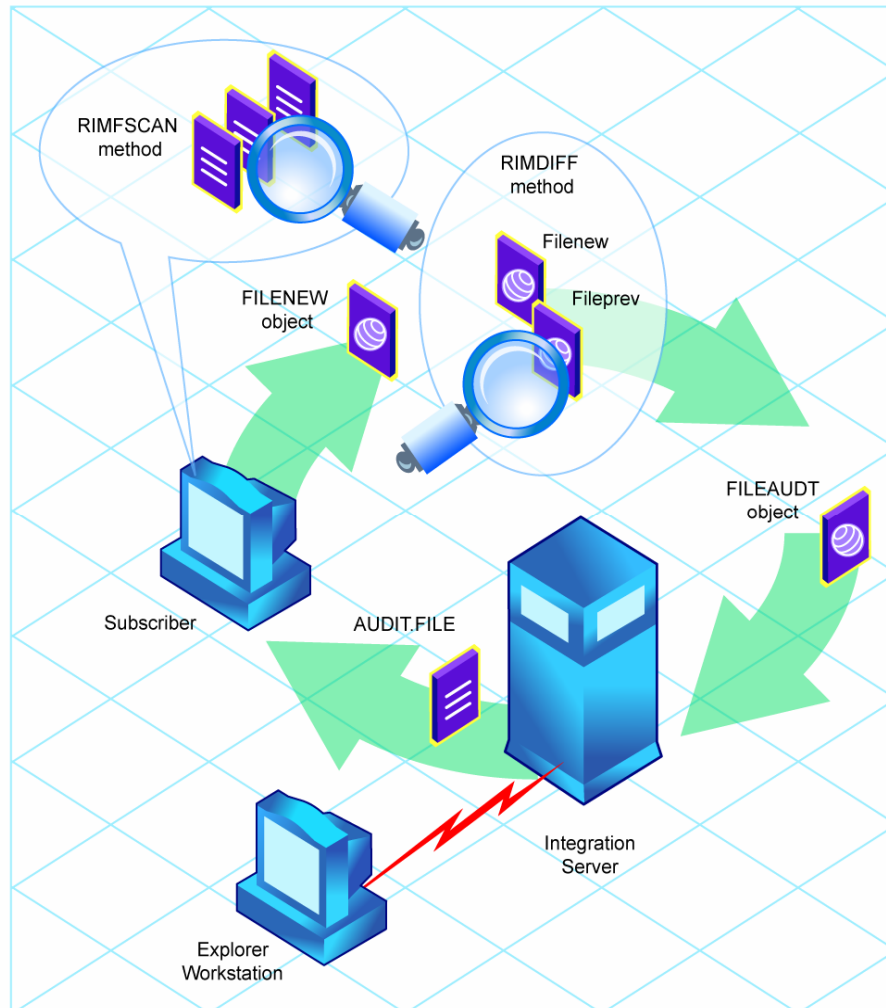

**Figure 16: Auditing with the RIMFSCAN and RIMDIFF methods.**

- The RIMFSCAN method scans the client's file system based on the values in the **AUDIT.FILE** class instance in the audit package. It constructs an object called **FILENEW**. The **FILENEW** object contains one heap per file discovered during the current scan.
- The RIMDIFF method compares scan results from the current scan (the scan done during the current Client Connect stored in the **FILENEW** object) with a **Fileprev** object to produce a **FILEAUDT object**.

object) with scan results from a previous scan (the scan done during a previous Client Connect process stored in the FILEPREV object). It will construct the FILEAUDT object that is then sent to the Configuration Server. The RIMDIFF method then deletes the FILEPREV object and will rename the FILENEW object to FILEPREV.

For our particular example, there were 486 instances for both the FILEAUDT and the FILEPREV object located on the Radia client's computer.

## Summary

- To illustrate the concepts of inventory information collection, the Inventory Manager installation contains a set of representative audit service examples.
- The best way to develop your own audit services is to study the samples that were installed with the Inventory Manager.
- Inventory information is collected on the Inventory Manager client computer when a user connects to the Configuration Server.
- The first connection downloads the audit service. The second connection sends the audit results back to the Configuration Server. The audit-related scans are done between the two connections.
- The RIMFSCAN method scans the client's computer file system based upon the values contained in the AUDIT.FILE class instance in the audit package. It constructs an object called FILENEW.
- The RIMDIFF method compares the scan results from the current scan (the scan done during the current Client Connect process stored in the FILENEW object) with the scan results from a previous scan (the scan done during a previous Client Connect process stored in the FILEPREV object). It constructs the FILEAUDT object that is then sent to the Configuration Server.



---

## 8 Creating Audit Packages

At the end of this chapter, you will:

- Have created a new file audit package.
- Have created a new ZSERVICE for your package.

This manual is provided to assist you with installing and implementing the Inventory Manager. Choose the appropriate strategies suited for your enterprise needs.

## Audit Packages or PACKAGE Class

Once you are comfortable auditing using the sample packages provided by HP, you will probably want to take the next step in designing your own audit packages.

By expanding the Audit Packages (PACKAGE) class, you will see the audit package instances.

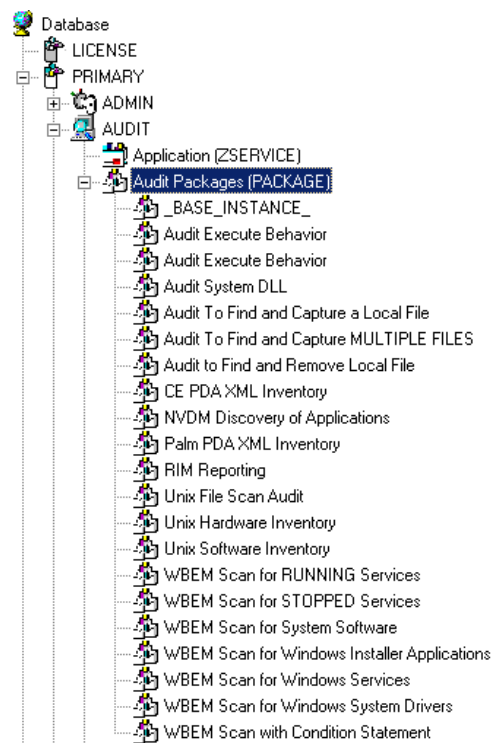

**Figure 17: Audit Package (PACKAGE) class.**



A complete audit service consists of several connected instances in the AUDIT domain. The audit package instance is a container that "owns" the instances connected to it. For example, open the AUDIT.ZSERVICE class and double-click on the Individual File Audit instance.



**Figure 18: Individual File Audit instance.**

In the example, the **Individual File Audit ZSERVICE** instance "owns" the **Audit to Find and Capture a Local File** instance. The fact that a package instance owns a component class instance means that all of the instances are managed as a package unit. If the package instance is deleted, all of its owned class instances are automatically deleted as well.

 Sound database management practices dictate that the component class instances owned by a package are not connected to any other package instance.

The audit service instance must also contain a connection to an instance of the RIMOPTS class. Connecting an instance of the RIMOPTS class to an audit service instance causes the expressed behavior to be performed. Specified behaviors are listed in the following table.

**Table 22: Inventory Options (RIMOPTS) Class**

| Instance       | Description   |
|----------------|---|
| <b>Default</b> | <p>Contains the base instance attributes for the RIMOPTS class.</p> <ul style="list-style-type: none"> <li>• Collect attribute is set to Diff.</li> <li>• Runexec attribute is set to IU.</li> <li>• ZSVCTYPE attribute is set to I.</li> </ul> |

| Instance  | Description  |
|---|--|
| <b>Differenced Audit on Install and Update</b>          | <p>When connected to an audit service will difference the audited information on installation and when the audited target is updated.</p> <ul style="list-style-type: none"> <li>• Collect attribute is set to Diff.</li> <li>• Runexec attribute is set to IU.</li> <li>• ZSVCTYPE attribute is set to I.</li> </ul>              |
| <b>Differenced Audit on Install, Verify, and Update</b> | <p>When connected to an audit service, will difference the audited information in initial installation, on subsequent connects, and when updated.</p> <ul style="list-style-type: none"> <li>• Collect attribute is set to Diff.</li> <li>• Runexec attribute is set to IVU.</li> <li>• ZSVCTYPE attribute is set to I.</li> </ul> |
| <b>Full Audit on Install and Update</b>                 | <p>When connected to an audit service, will difference the audited information on installation and update.</p> <ul style="list-style-type: none"> <li>• Collect attribute is set to Full.</li> <li>• Runexec attribute is set to IU.</li> <li>• ZSVCTYPE attribute is set to I.</li> </ul>   |
| <b>Full Audit on Install, Verify and Update</b>         | <p>When connected to an audit service, will</p> <ul style="list-style-type: none"> <li>• Collect attribute is set to Full.</li> <li>• Runexec attribute is set to IVU.</li> <li>• ZSVCTYPE attribute is set to I.</li> </ul>   |

See Chapter 5, The AUDIT Domain for additional information about RIMOPTS attributes.

Finally, a connection to an auditing behavior is needed.

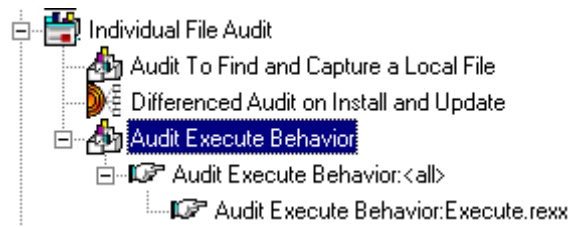

**Figure 19: Connection to an Audit Behavior.**

The audit behavior owned by the Individual File Audit ZSERVICE is connected to the Behavior Services (BEHAVIOR) class within the AUDIT domain.

The BEHAVIOR class in the AUDIT domain remains unchanged from the BEHAVIOR class within the SOFTWARE domain. Refer to the *Radia Database Reference Guide, Chapter 8: The SOFTWARE Domain* for the description of the attributes found within this class.

# Using System Explorer to Create/Maintain Audit Services

By using the System Explorer, we will walk through the construction of a file audit. An instance of the AUDIT domain's Audit Package (PACKAGE) class contains information about the inventory information to collect, and what action to take with that collected information.

Prior to beginning the creations package, you should ask yourself the following questions:

- What am I auditing for? Will it be a hardware audit, a file audit, or a WBEM object audit?
- Will I be deploying to all users, or a select few?
- Will I want this to be connected to a timer for scheduled deployment? (See *Configuring Timers for Audit Collection* starting on page 201 for information concerning timers.)

By viewing and deploying the sample audits provided by HP, system administrators will be able to create and use their own auditing packages.



If you are creating a WBEM Audit Package, be aware that HP OpenView Inventory Manager using Radia for Windows leverages Microsoft's Windows Management Instrumentation (WMI) to collect hardware and software inventory data by using WMI queries. Some WMI queries can traverse the network contacting other servers in the enterprise to collect the requested information. This may result in large volumes of data being returned, and could have a significantly negative effect on network performance. An example of this would be querying all users on the network using the W32\_UserAccount WMI class. Extreme caution must be taken to understand the scope of these queries to ensure unexpected results do not occur. While Inventory Manager provides an interface to WMI and its providers, it cannot control how these queries are satisfied. It is the customer's responsibility to safeguard against using WMI queries that span the network, if this behavior is not desired.

## To create a new Audit package

- 1 Go to **Start → Programs → Radia Administrator Workstation → Radia System Explorer**. The System Explorer Security Information dialog box opens.



The User ID, as shipped from HP, is **RAD\_MAST**. No password is necessary. This may have been changed during installation. Check with your Radia security administrator to obtain your own User ID and Password, if necessary.

- 2 If necessary, type a **User ID** and **Password**, and then click **OK**. The System Explorer window opens.
- 3 Double-click **PRIMARY**.
- 4 Expand the **AUDIT** domain.
- 5 Double-click on **Audit Packages (PACKAGE)** class.

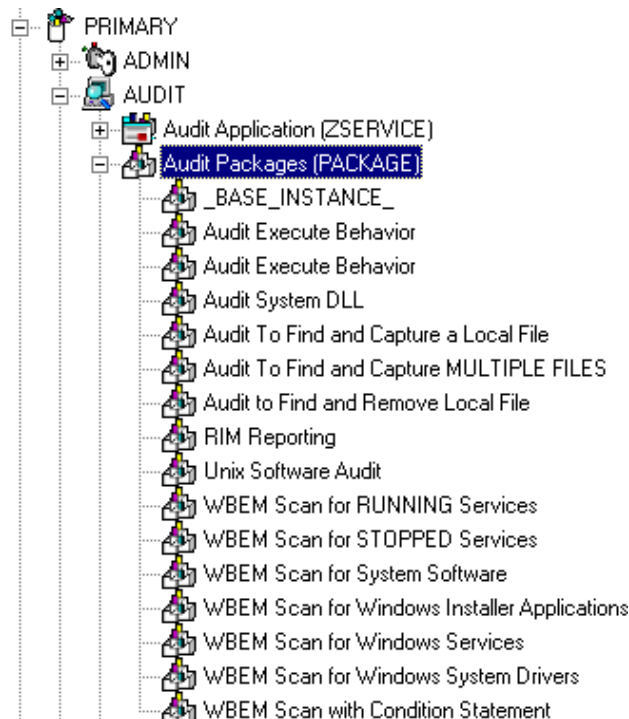

As an example, we will create a new auditing package called Log Finder. This package will scan a user's computer for .log files, capture them, and return the results to the administrator.

- 6 Right-click on the **Audit Packages (PACKAGE)** class.  
A shortcut menu opens.

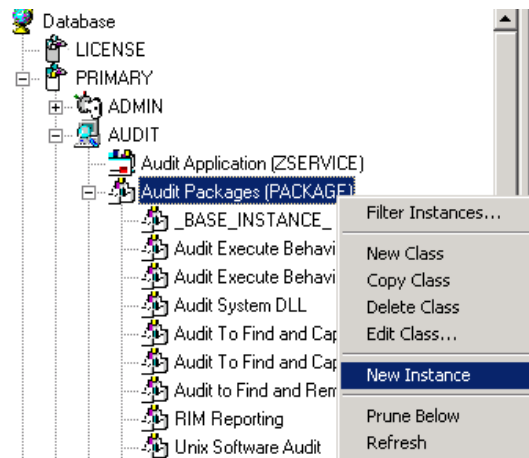

- 7 Select **New Instance** from the shortcut menu.

The Create Instance dialog box opens.

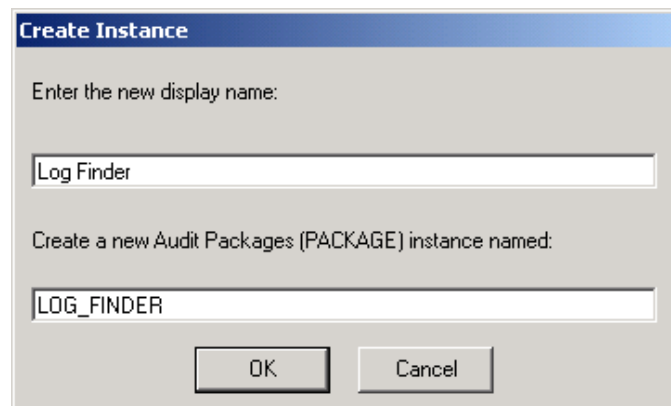

- 8 Enter a new display name for the package instance. This friendly name will appear in the tree view.
- 9 Enter a name for the **Create a new Audit Packages (PACKAGE)** instance name. This name appears in the title bar of the list view of the System Explorer window when the instance is selected and opened in the tree view.
- 10 Click **OK** to continue.

The new Log Finder package is added to the AUDIT.PACKAGE class.

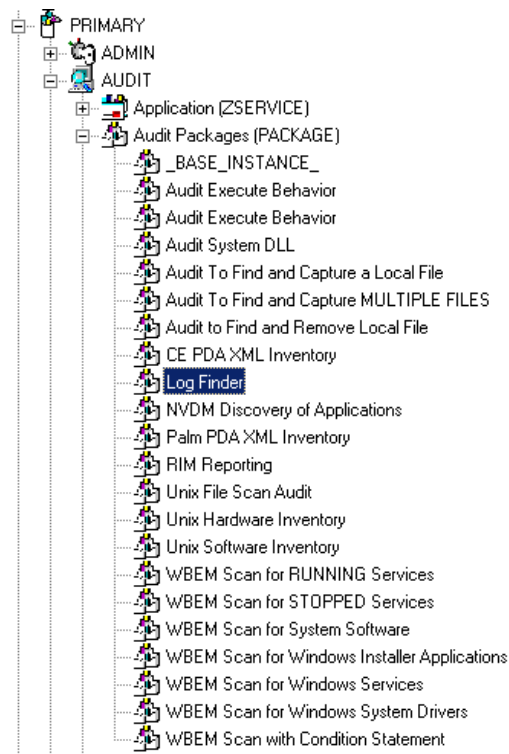

Once the Log Finder package is created, you will need to add its components.

To add a component to an Audit package

- 1 Right-click on the Log Finder package.
- 2 A shortcut menu opens.

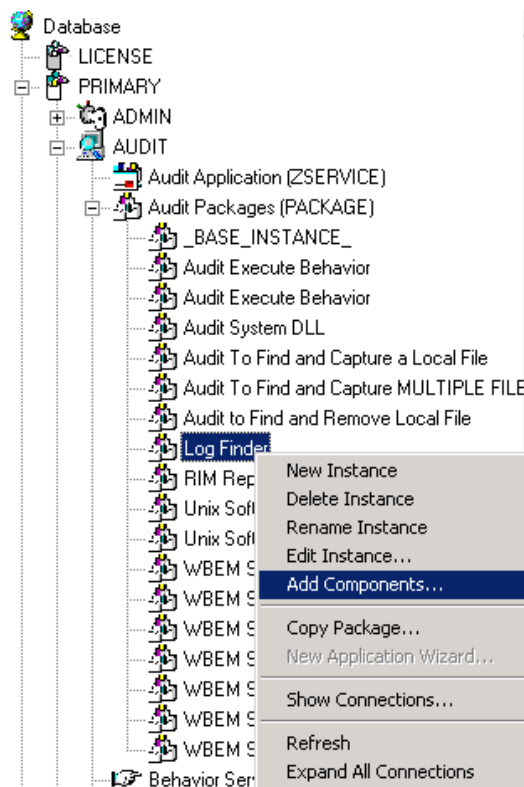

- 3 Select **Add Component** from the shortcut menu.

The Add Components dialog box opens.

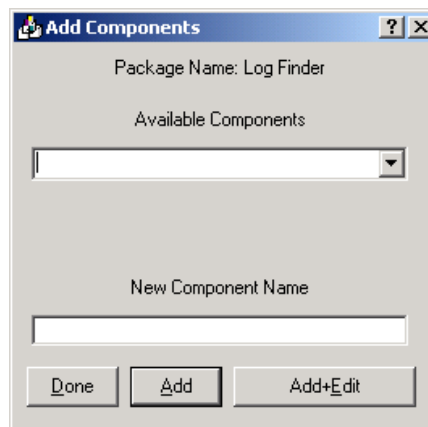



- 4 Click on the **Available Components** drop-down arrow, and select **File**.

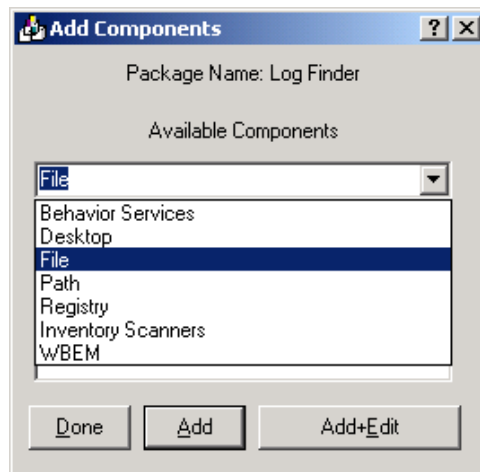

- 5 In the **New Component Name** text box, enter the new component name.

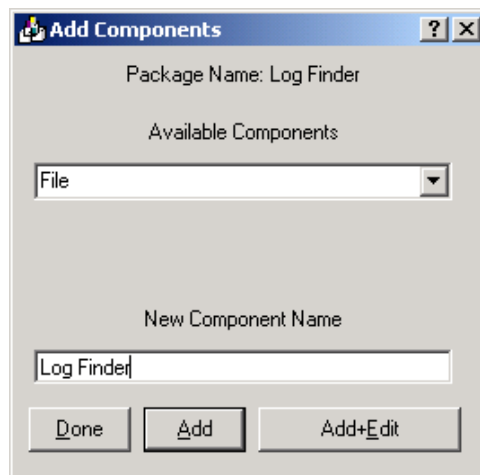

- 6 Click **Add+Edit**. The component is added to the package and the Editing Instance dialog box opens.

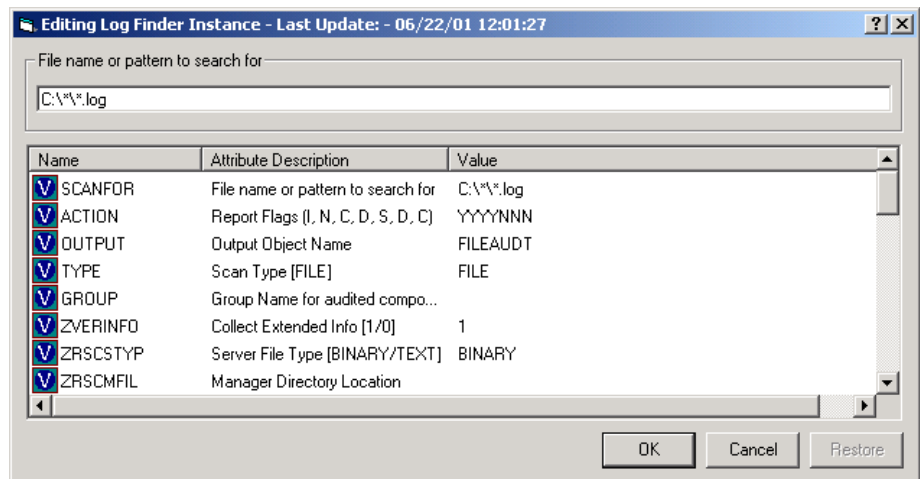

In the Editing Instance dialog box, you can edit the instances that will be used in your audit.

- Use the AUDIT.FILE class instances to help you decide which instances you may want to edit.

For our example, we changed the SCANFOR attribute to `C:\*\*.log`.

Continue to edit, line-by-line, as necessary.

- 7 Click **OK** when you are done with your edit.
- 8 Click **Yes** to save your changes.

Next, you will need to create a ZSERVICE instance to contain the Log Finder package.

#### To create a ZSERVICE instance

- While working in the Audit domain, note that the New Application Wizard is *not* available to connect a package to a service. You need to either copy an existing instance or create a new one.
- 1 In the System Explorer, expand the AUDIT.ZSERVICE class in the tree view.
  - 2 Right-click **Audit Application (ZSERVICE)** and a shortcut menu opens.

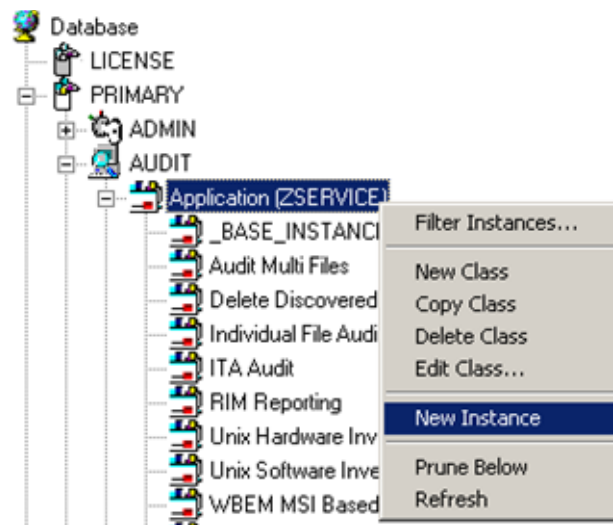

- 3 Select **New Instance** from the shortcut menu.

The Create Instance dialog box opens.

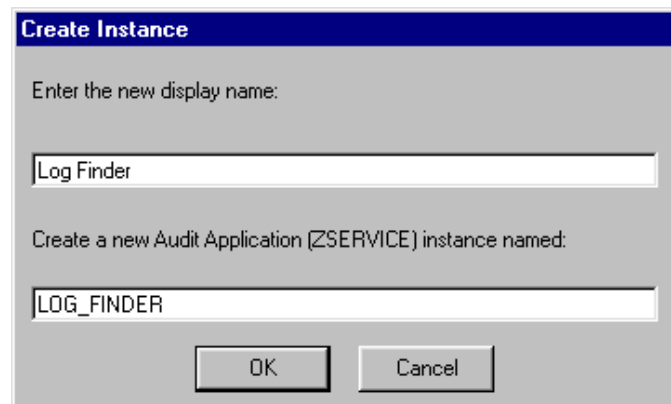

- 4 Type a display and an instance name.
- 5 Click **OK**. The ZSERVICE Log Finder is added to the AUDIT.ZSERVICE class.

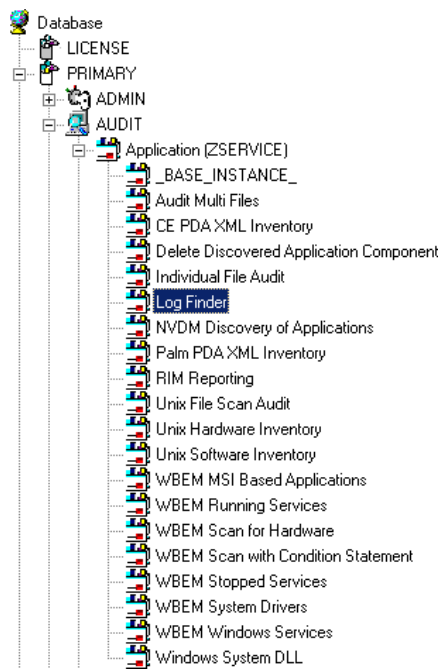

- 6 Use the System Explorer to connect the Log Finder package to the Log Finder service.

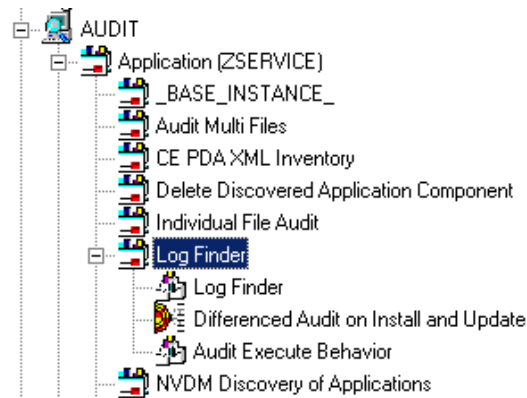

































Once the connection to the ZSERVICE has been completed, various optional steps can be taken.

You might want to ask yourself the following questions:

- Will the service appear in the Software Manager? Should the ZSVCNAME be changed? Should I enter additional information that may appear in the Software Manager?
- Will this be a mandatory or optional service?
- Will the service have a certain length of time to be active?
- Do I want to confirm if the service is installed or not?

The answers to these questions can help you decide how to customize the service.

For our example, we wanted to change the service name from Unknown to Log Finder. We also wanted to make this service available to users in the Software Manager, so we have changed the ZSVCMO attribute from mandatory to mandatory *and* optional. We would like the Configuration Server to report back and store any .log files that are found. Therefore, we will change the ZRSCMFIL attribute to capture and store this information on the Configuration Server's directory.

| Application class Log Finder Instance Attributes:  |                                     |                                   |
|--|-------------------------------------|-----------------------------------|
| Name   | Attribute Description               | Value                             |
|  ZSTOP000   | Expression Resolution Method        |                                   |
|  ZSTOP001   | Expression Resolution Method - 001  |                                   |
|  ZSTOP002   | Expression Resolution Method - 002  |                                   |
|  ZSTOP999   | Stop Unless Radia Connect           |                                   |
|  ZSVCNAME   | Service Name/Description            | Log Finder                        |
|  ZSVCTTYP   | Application Target Type [A/S]       |                                   |
|  ZSVCMD     | Mandatory or Optional Service [M/O] | MO                                |
|  ZSVCCSTA   | Service Status on Client (999)      | 999                               |
|  ZSVCPRI    | Service Create Ordering [01-99]     |                                   |
|  _ALWAYS_   | Contains                            | AUDIT.PACKAGE.LOG_FINDER          |
|  _ALWAYS_   | Contains                            |                                   |
|  _ALWAYS_   | Contains                            |                                   |
|  _ALWAYS_   | Contains                            |                                   |
|  _ALWAYS_   | Contains                            |                                   |
|  _ALWAYS_   | Contains                            | AUDIT.RIMOPTS.DIFF_INSTALL_UPD... |
|  _ALWAYS_   | Contains                            | AUDIT.PACKAGE.AUDIT_EXECUTE_B...  |
|  _ALWAYS_   | Utility Resolution Method           |                                   |
|  ZCREATE    | Service Installation Method         |                                   |
|  ZINIT      | Service Initialization Method       |                                   |
|  ZDELETE    | Service Delete Method               |                                   |
|  ZUPDATE    | Service Update Method               |                                   |
|  ZVERIFY    | Service Verify Method               |                                   |
|  ZREPAIR    | Service Repair Method               |                                   |
|  ZAVIS      | Available,Verified,Installed,Sync F | YXNX                              |
|  PUBDATE   | Published Date of Service           |                                   |
|  VERDATE  | Verified Date of Service            |                                   |
|  UPGDATE  | When Application was Upgraded on De |                                   |
|  UPDDATE  | Upgrade Date (Programmatic)         |                                   |
|  INSTDATE | Installed Date                      |                                   |
|  DELDATE  | Delete Date                         |                                   |
|  AUTHOR   | Author Name                         |                                   |
|  DESCRIPT | Application Description             |                                   |

**Figure 20: Log Finder ZSERVICE attributes.**

Use the System Explorer to connect and deploy the Log Finder audit service.

In this particular example, the user sees the new audit service in his Software Manager.

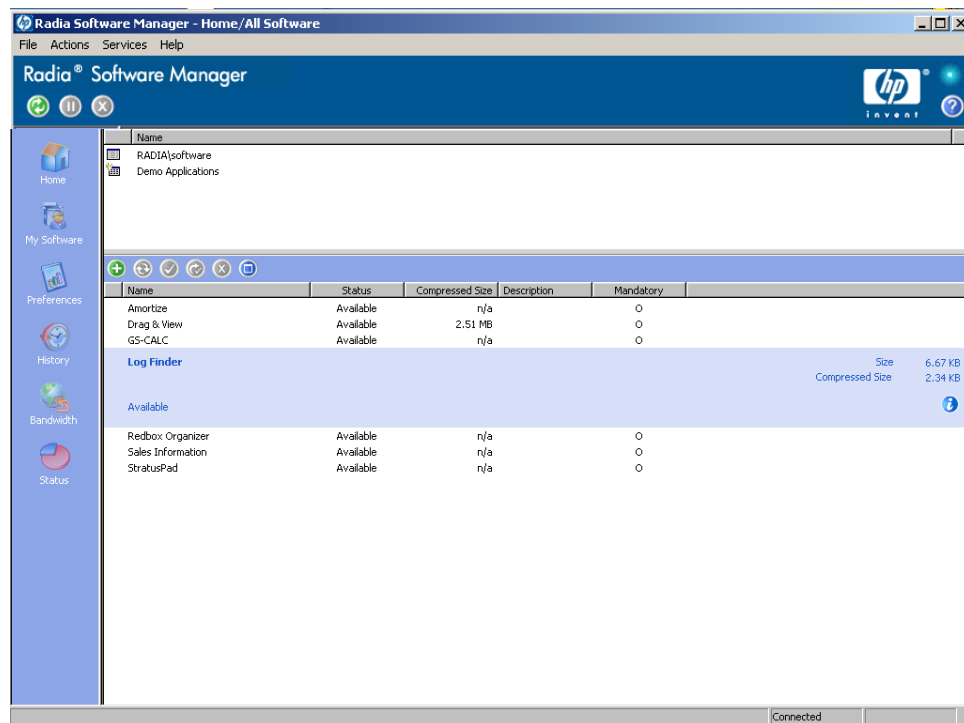

**Figure 21: Log Finder as it appears in the Software Manager.**

## Summary

- A complete audit service consists of several connected instances in the AUDIT domain.
- The audit package instance is a container that "owns" the instances connected to it. The fact that a package instance owns a component class instance means that all of the instances are managed as a package unit.
- By viewing and deploying the sample audits provided by HP, system administrators will be able to create and use their own auditing packages.
- The New Application Wizard is *not* available to connect a package to a service in the Audit domain. You need to either copy an existing instance or create a new one.



---

## 9 Configuring Timers for Audit Collection

At the end of this chapter, you will:

- Have created an Audit `TIMER` instance for an audit package.
- Have created an Audit `TIMER ZSERVICE` for an audit package.

This manual is provided to assist you with installing and implementing the Inventory Manager. Choose the appropriate strategies suited for your enterprise needs.

## The Scheduling (TIMER) Class

The Scheduling (TIMER) class enables the Radia administrator to set a timer on the client computer that will cause one or more audit services to be processed whenever the timer expires. The administrator can use this method to process mandatory audit services automatically according to a pre-determined schedule.



As distributed by HP, the SOFTWARE domain also contains a Scheduling (TIMER) class. Timers can be specified in instances of either of these Scheduling (TIMER) classes and can be connected to an Application (ZSERVICE) class instance in either the SOFTWARE or AUDIT domain.

Housed within the AUDIT.Scheduling (TIMER) class are sample Timer packages:

- **Daily**  
which will deploy a ZSERVICE everyday at the time specified.
- **Weekday**  
which will deploy a ZSERVICE on Mondays, Wednesdays, and Fridays at a specified time.
- **Weekly**  
which will deploy a ZSERVICE every seven days at a specified time.
- **Discover Installed Software Timer**  
executes a ZSERVICE weekly between 8:30 am and 10:30 pm. Use this particular timer in conjunction with the ZSERVICE Discovery of Applications that audits the ADD/REMOVE PROGRAM part of the OS.

These sample packages can be copied and modified, changing the time parameters to suit your needs. Refer to the *System Explorer Guide* for information on copying an instance. Or, you can create a new timer instance by following the instructions in Creating a Timer Instance beginning on page 207.

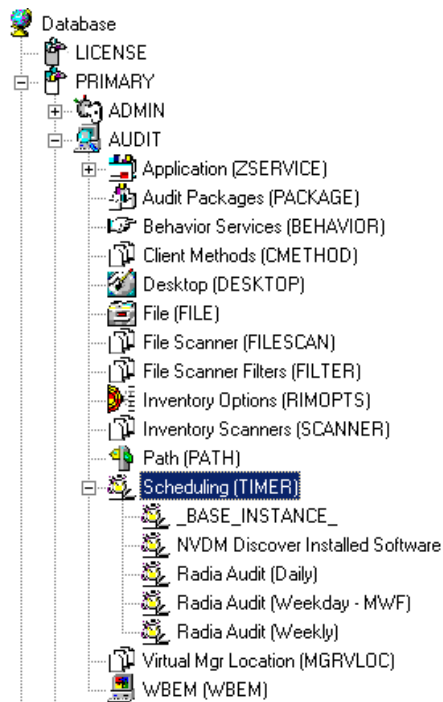

**Figure 22: AUDIT Scheduling (TIMER) class.**

Timers can be set to expire periodically (hourly, daily, weekly, monthly, or at defined intervals), on a specific date, or at a specific time. Each Radia client is installed with the Radia Scheduler service. This service contains an executable timer component that executes any program on the end-user desktop when a timer expires.

Typically, the Radia Scheduler service lies dormant in the background, and wakes up once per minute to see if a timer has expired. When a timer expires, the command line associated with the expired timer is executed. Normally, this command line invokes a connection to the Configuration Server to deploy or maintain a service.

The following table contains descriptions of the Scheduling (TIMER) class attributes:

**Table 23: Scheduling (TIMER) Class**

| Attribute | Description   |
|-----------|---|
| ZOBJPRI   | Sets the priority for deployment of the ZTIMEQ object. The ZTIMEQ object is deployed relative to the other elements being deployed during the Client Connect. The elements with a priority number less than the value of ZOBJPRI are deployed <i>before</i> the ZTIMEQ object. A value of 90 is inherited from the base instance and should not be changed.   |
| ZSTOP     | Used to assign timer conditions. Indicate <b>true</b> to cause resolution of the instance to be skipped. The timer is not deployed for end users. Leave <i>blank</i> for the instance to be accepted, and resolution will continue.   |
| ZSCHMODE  | Specifies the timer owner. We recommend you leave the default configuration of USER.  |
| ZSCHDEF   | Indicates when the timer expires. The syntax varies depending on the frequency of expiration that can be DAILY, HOURLY, INTERVAL, NUMDAY, WEEKDAY, and WEEKLY.  |
| ZSCHTYPE  | <p><i>Used only when ZSCHFREQ = PERIODIC.</i></p> <p>Set ZSCHTYPE to DEFERRED to indicate that the first time an event is attempted to be launched, it will be deferred until the <i>next</i> scheduled time, no matter when the timer instance is evaluated. This was designed to handle the case of a daily 4 A.M. (non-peak) scheduled event that is sent to the client computer during the day. If it was not deferred, it would launch during the day instead of waiting until the next morning.</p> <p><b>Example 1:</b></p> <p>Suppose you create and deploy a timer with the ZSCHDEF = DAILY(&amp;ZSYSDATE,4:00:00).</p> <p>If ZSCHTYPE = IMMEDIATE and it is:</p> <ul style="list-style-type: none"> <li>• Before 4:00:00, the command in the instance will be executed the same day at 4:00:00.</li> <li>• After 4:00:00, the command in the instance will be executed immediately.</li> </ul> <p>If ZSCHTYPE = DEFERRED and it is:</p> <ul style="list-style-type: none"> <li>• Before 4:00:00, the command in the instance will be</li> </ul> |

| Attribute | Description  |
|-----------|--|
|           | <p>executed the <i>next</i> day at 4:00:00.</p> <ul style="list-style-type: none"> <li>After 4:00:00, the command in the instance will be executed the <i>next</i> day at 4:00:00.</li> </ul> <p><b>Example 2:</b></p> <p>Suppose you create and deploy a timer with the ZSCHDEF = WEEKDAY(FRIDAY,4:00:00)</p> <p>If ZSCHTYPE = IMMEDIATE and it is:</p> <ul style="list-style-type: none"> <li>Not Friday or Friday and before 4:00:00, the command in the instance will be executed on Friday at 4:00:00.</li> <li>Friday and after 4:00:00, the command in the instance will be executed immediately.</li> </ul> <p>If ZSCHTYPE = DEFERRED and it is:</p> <ul style="list-style-type: none"> <li>Not Friday or Friday and before 4:00:00, the command in the instance will be executed a week later on Friday at 4:00:00.</li> <li>Friday and after 4:00:00, the command in the instance will be executed a week later on Friday at 4:00:00.</li> </ul> |
| ZSCHFREQ  | <p>This attribute indicates how often the timer should expire according to the frequency specified in the ZSCHDEF attribute.</p> <p>Once for a one-time expiration.</p> <p>Periodic for a repeated expiration.</p> <p>Random for random intervals.</p>   |
| ZRSCCMDL  | This attribute indicates the command line that is executed on the subscriber's computer when the timer expires.  |
| ZSVCOID   | Specifies the object ID of the Application instance that this Scheduling instance is connected to. This value is inherited from the base instance and should not be modified.  |
| _ALWAYS_  | Stores the connections to other instances.   |
| NAME      | Friendly name for this instance.   |
| APPSVC    | Application.   |
| REQUEST   | Application request.   |

| <b>Attribute</b> | <b>Description</b>   |
|------------------|--|
| DOMAIN           | Server's domain name.  |
| IPADDR           | Server's IP address/name.  |
| SOCKET           | Server's socket number.  |
| MGRNAME          | Server's name.   |
| ZCREATE          | Scheduler CREATE method that runs on the client computer.<br>This value is inherited from the base instance and should not be changed. |
| ZVERIFY          | Scheduler VERIFY method that runs on the client computer.<br>This value is inherited from the base instance and should not be changed. |
| ZUPDATE          | Scheduler UPDATE method that runs on the client computer.<br>This value is inherited from the base instance and should not be changed. |
| ZDELETE          | Scheduler DELETE method that runs on the client computer.<br>This value is inherited from the base instance and should not be changed. |
| RUNSYNC          | Sets the value of Yes or No for the synchronous timer execution. The default value is Yes.   |

| Attribute | Description  |
|-----------|--|
| ZNOPING   | <p>Controls the automatic sensing of a network connection between the client computer and the Configuration Server.</p> <p>An expired time will continually evaluate whether communications with the Configuration Server can be established. When communications are established, the command line associated with the time is executed. After executing the command line, the Scheduler service resumes normal evaluation of whether the timer has expired again.</p> <p>Use this attribute when there is a possibility that the client will not be able to connect with the Configuration Server. This attribute is especially useful for mobile users.</p> <p>Note: In order to use this attribute, you must add it to the TIMER class template.</p> |
| PINGDLAY  | <p>Sets the amount of time between pings in milliseconds. The default setting is 2000 milliseconds.</p>  |
| PINGCNT   | <p>Sets the number of ping attempts to be made by the Configuration Server. The default setting is 3.</p>  |

This section describes how to create and configure a timer, and connect it to the service that you want to deploy. Prior to creating and configuring a timer, consider the following:

- What time of day should the timer expire?
- How often do you want the timer to expire?
- Does the timer need to expire more than once?
- What should happen when the timer expires?

## Creating a Timer Instance

To create a timer in the Radia Database, use the System Explorer to create a Scheduling (TIMER) instance in the AUDIT domain.



As distributed by HP, the SOFTWARE domain also contains a Scheduling (TIMER) class. Timers can be specified in instances of either of the Scheduling (TIMER) classes and can be connected to an Application (ZSERVICE) class instance in either the SOFTWARE or AUDIT domains.

For the purposes of documentation, the timer created will be created from within the AUDIT domain.

For additional information concerning the Scheduling (TIMER) class, see the *Deploying Applications* chapter in the *Application Manager Guide*.

To create a new timer in the AUDIT domain

- 1 From the **Start** menu, go to **Programs → Radia Administrator Workstation → Radia System Explorer**. The System Explorer Security Information dialog box opens.



The User ID, as shipped from HP, is **RAD\_MAST**. No password is necessary. This may have been changed during installation. Check with your Radia security administrator to obtain your own User ID and Password, if necessary.

- 2 If necessary, type a User ID and Password, and then click **OK**. The System Explorer window opens.
- 3 Double-click **PRIMARY**.
- 4 Double-click **AUDIT**.
- 5 Right-click **Scheduling (TIMER)**.



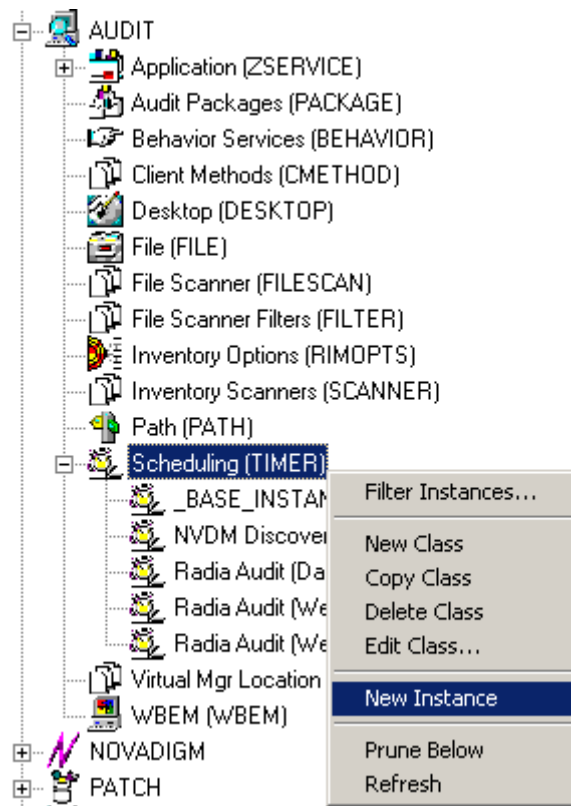

- 6 Select **New Instance**. The Create Instance dialog box opens.

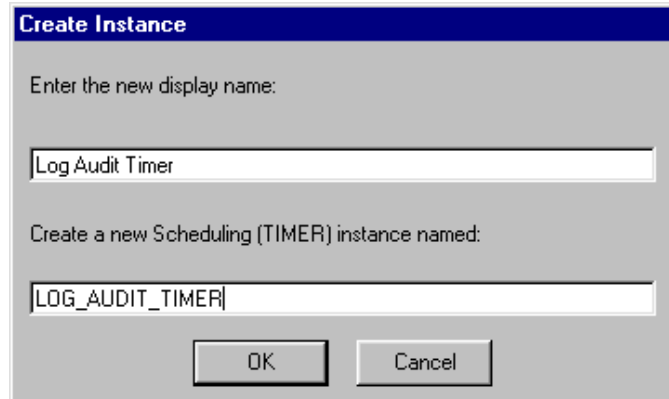

- 7 Type a name for the new timer instance, such as Log Audit Timer.

- 8 Click **OK**. The timer instance appears in the Scheduling (TIMER) class.

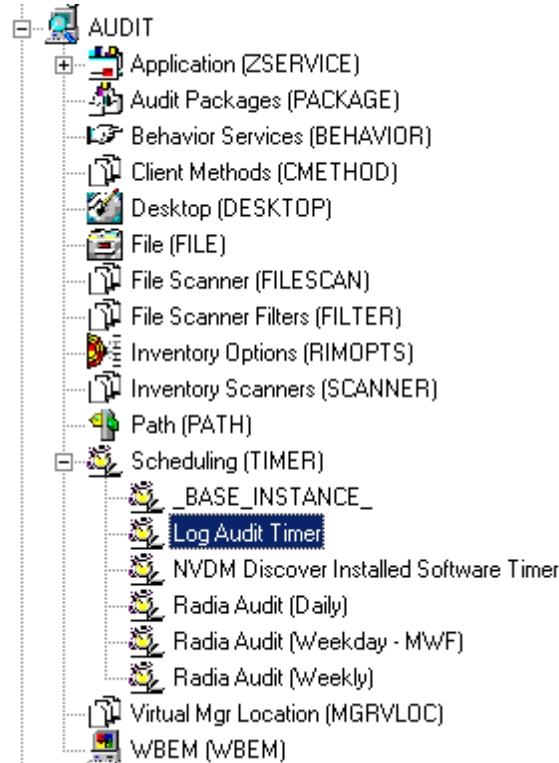

## Specifying Timer Settings

Whether you have copied an existing timer or you have created a new Timer instance, you need to review and/or customize your timer settings. Refer to the *Application Manager Guide* and the *Software Manager Guide* for more information on how to specify the client timer settings.

## Specifying ZSCHDEF

Use the ZSCHDEF attribute to define the time interval and date and time to execute the command line. The syntax varies depending upon the interval

chosen. When configuring ZSCHDEF, the attribute is set in the following form depending on the interval.

DAILY (<DATE>, <TIME> [, <LIMIT>])

HOURLY (<DATE>, <TIME> [, <LIMIT>])

WEEKLY (<DATE>, <TIME> [, <LIMIT>])

WEEKDAY (<DAY of Week>, <TIME> [, <LIMIT>])

NUMDAYS (<DATE>, <TIME> [, <LIMIT>], <Number of Days>)

INTERVAL (<DATE>, <TIME> [, <LIMIT>], <Number of Seconds>)



**In the case of NUMDAYS and Interval, the Optional parameter <LIMIT> is between mandatory parameters. If the optional parameter is omitted the place must be held with a double comma.**

**Example:**

NUMDAYS: NUMDAYS (20000803, 08:00:00, 12:00:00, 14)

NUMDAYS: NUMDAYS (20000803, 08:00:00, , 14)

- The value of `freq` can be:  
DAILY, WEEKLY, WEEKDAY, HOURLY, INTERVAL, NUMDAYS
- If the value of `freq` is DAILY, WEEKLY, HOURLY, INTERVAL, or NUMDAYS, the date is then specified in the following form:  
YYYYMMDD
- If the value of `freq` is WEEKDAY, the date is then specified as the name of a day of the week in all uppercase letters. This would be one of the following:  
MONDAY, TUESDAY, WEDNESDAY, THURSDAY, FRIDAY, SATURDAY, SUNDAY
- The values for `time` and `limit_time` are optional. They are specified in the following form:  
HH:MM:SS
- The value for `count` is optional. It is specified as an integer.

The timer expiration can also be configured on the value of ZSCHFREQ. Use Table 23 on page 204 to help you determine the appropriate syntax.

**Table 24: Syntax of ZSCHDEF Attributes**

| Type     | Syntax                              | Timer Expires   |
|----------|-------------------------------------|---|
| DAILY    | DAILY (&ZSYSDATE,24:00:00)          | Daily at midnight by the system's date.   |
| WEEKLY   | WEEKLY (&ZSYSDATE,01:00:00)         | Every seven days at 1:00 am.  |
| WEEKDAY  | WEEKDAY (Name of Weekday*,01:00:00) | Every <i>Name of Weekday*</i> at 1:00 AM. The weekday must be specified in uppercase. |
| HOURLY   | HOURLY (&ZSYSDATE,08:41:00)         | Hourly starting at 8:41 AM on the system's date.                                      |
| INTERVAL | INTERVAL (&ZSYSDATE,08:41:00,,30)   | Every 30 minutes starting at 8:41 AM based on system's date.                          |
| NUMDAYS  | NUMDAYS (20000803,08:00:00,,14)     | Every 14 days starting on August 3, 2000 at 8:00 AM.                                  |

## Specifying ZSCHTYPE

The ZSCHTYPE controls how the timer handles the scheduled event when the client receives the initial TIMER definition for a service. There are two valid controls:

- **IMMEDIATE**  
will execute the command specified in the ZRSCCMDL attribute immediately if the date and time indicated in the ZSCHDEF attribute has passed when the ZTIMEQ object is initially created.
- **DEFERRED**  
will defer the execution if the date and time defined in the ZSCHDEF has passed and will wait until the next occurrence to execute. This is the recommended setting.

If the time and date indicated in ZSCHDEF has not passed when the ZTIMEQ object is deployed, this setting has no effect.

## Specifying ZSCHFREQ

Use the ZSCHFREQ to specify whether the timer should expire once (ONCE) or repeatedly (PERIODIC) according to the frequency specified in ZSCHDEF.

## Specifying ZRSCCMDL

Use the ZRSCCMDL to execute a command on the subscriber's computer when the timer expires.

Use the following command line to run the audit service when the scheduled time occurs:

```
Radskman uid=&(ZMASTER.ZUSERID), startdir=&(ZMASTER.LOCALUID),  
mname=&(ZMASTER.ZMGRNAME), dname=&(ZMASTER.ZDOMNAME), sname=&(ZSERV  
ICE.ZOBJNAME)
```



Execution causes Radia to launch the AUDIT service behavior, (EXECUTE.REXX) attached to the AUDIT service.

The parameters indicated in the radskman command may differ depending upon customer specific implementations.

## Specifying ZNOPING, PINGDLAY, and PINGCNT

Use the ZNOPING attribute to control automatic sensing of a network connection between the client computer and the Configuration Server. The default is Y. Use this attribute when there is a possibility that the client will not be able to connect with the Configuration Server such as a mobile user.

Refer to the *Software Manager Guide* for more information about the ZNOPING attribute.

- If the ZNOPING attribute is not in the ZTIMEQ object, or if ZNOPING is not equal to N, the Scheduler service does not ping the Configuration Server.
- If ZNOPING = N, the Scheduler service will ping the Configuration Server.
  - If the Configuration Server is pinged successfully, the command in the ZRSCCMDL attribute is executed. The PENDING attribute in the client's ZTIMEQ object is then set to N. This indicates that the Scheduler service does not need to ping the Configuration Server again.

- Set ZNOPING to **W** if you are specifying an end limit in the ZCHDEF attribute. The Scheduler pings the Configuration Server before executing the command. If the Configuration Server is unavailable, the ZPENDING flag is set to "W". If the ZSCHEDEF has a limit time, then when that time passes, the ZPENDING flag is set to N, and the Scheduler will not attempt to execute the command until its next scheduled time.
- If the Configuration Server is not pinged successfully, the timer is not processed any further. The ZPENDING attribute value remains set to Y. The next time the Scheduler service expires, it should ping the Configuration Server again.

If ZNOPING is set to N, also use the PINGDLAY and PINGCNT attributes to further specify the timing and number of pings between the client computer and the Configuration Server.

- If ZNOPING is set to N, PINGDLAY specifies the time in milliseconds between pings. The default is 2000.
- If ZNOPING is set to N, PINGCNT specifies number of ping attempts. The default is 3 attempts.

## Connecting the Timer to a Service

Once you have created your timer, you must connect it to a service. Each subscriber that receives the ZSERVICE to which the timer is connected, will receive the timer information in the ZTIMEQ object the next time the Radia client connects to the Configuration Server.

Use the System Explorer to connect the **Log Audit Timer** to the **Log Finder** ZSERVICE created earlier in this document.

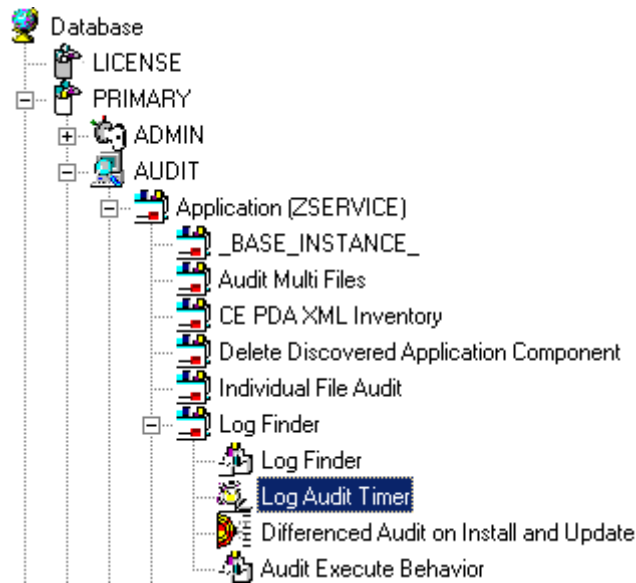

**Figure 23: Log Audit Timer instance connected to the Log Finder service.**

Then connect the AUDIT.ZSERVICE.Log Finder to a user or group of users in the POLICY domain.



**Figure 24: Log Finder attached to a user.**

## Audit Execution Configuration

By default, when an Audit service is installed on an end user's computer, it executes immediately and reports to the Configuration Server. This can be time consuming, especially if the audit service type is WBEM, File Scan, or an MSI request. The audit service definition may also be installed at a time when an audit scan is not desirable. For example, when an end user visits the Software Manager and mandatory applications are processed as defined in the embed tag `enterprisemanagement=auto`.

The easiest way to approach this issue is to manipulate how and when the audit actually executes. This can be accomplished by:

- Customizing the Inventory Options (RIMOPTS) attribute.  
and
- Updating the embed tags in the html file for the Software Manager.

The following describes the steps necessary to customize RIMOPTS and update the embed tag to prevent audit execution during mandatory application processing.

### To customize the RIMOPTS instance

- 1 From the **Start** menu, select **Programs → Radia Administrator Workstation → Radia System Explorer**. The System Explorer Security Information dialog box opens.



The User ID, as shipped from HP, is **RAD\_MAST**. No password is necessary. This may have been changed during installation. Check with your Radia security administrator to obtain your own User ID and Password, if necessary.



- 2 If necessary, type a User ID and Password, and then click **OK**. The System Explorer window opens.
- 3 Expand the **PRIMARY** file and the **AUDIT** domain.

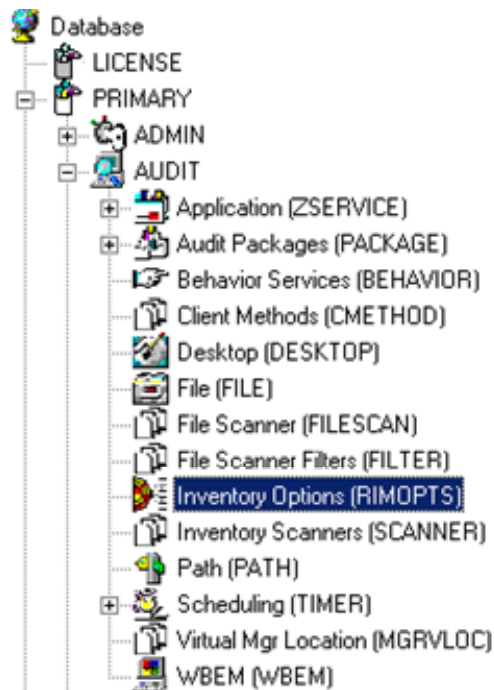

- 4 Create a new instance in the **Inventory Options (RIMOPTS)** class called NVDM\_AUDIT\_NO\_EXECUTE, and click **OK**.

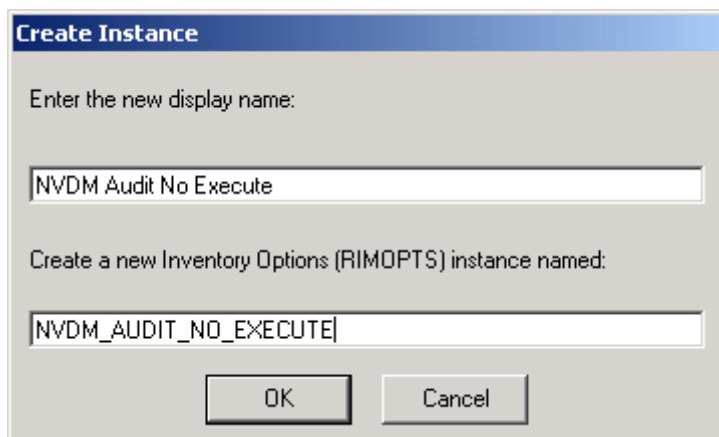

Next, you will need to edit the **NVDM Audit No Execute** instance.

- Expand the **Inventory Options (RIMOPTS)** class and double-click the **NVDM Audit No Execute** instance.

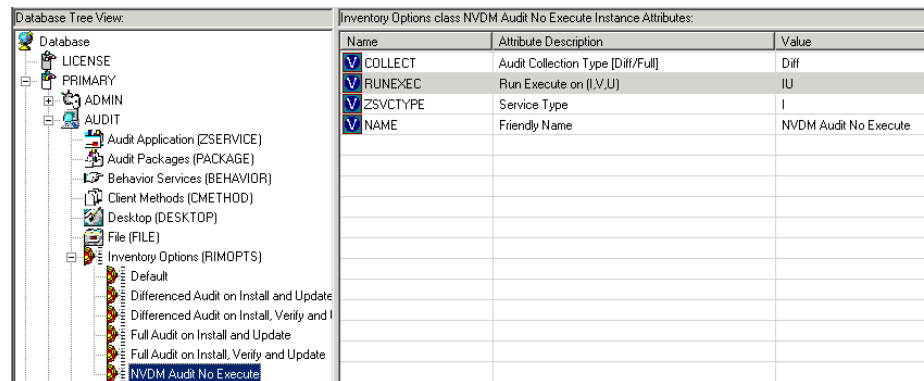

- 6 Double-click the **RUNEXEC** attribute in the list view to edit it. Remove any attribute information. This will ensure that the audit service will not run during the installation, verification, or update function.

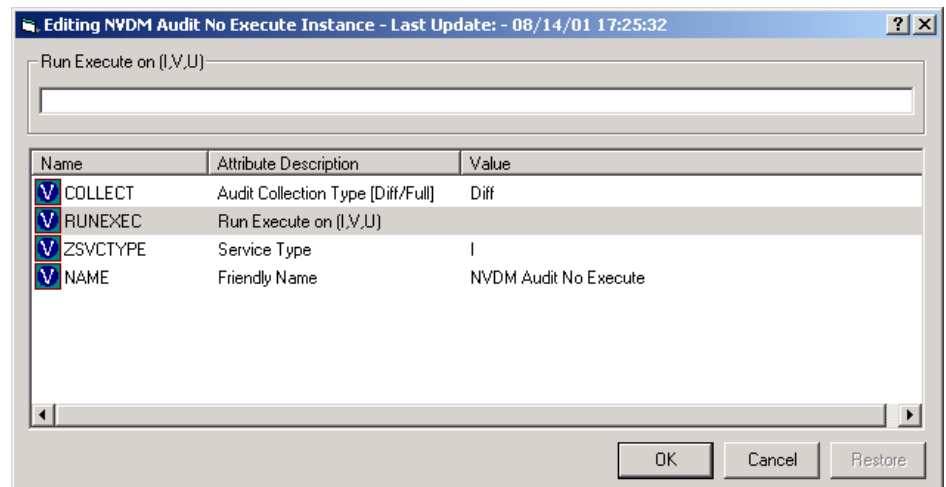

Next, determine which AUDIT service you will be adding the new RIMOPTS service to. For example, select the RIM\_REPORTING service.

- 7 Right-click on **RIM\_REPORTING** Service in the AUDIT class.

8 Select **Edit Instance**.

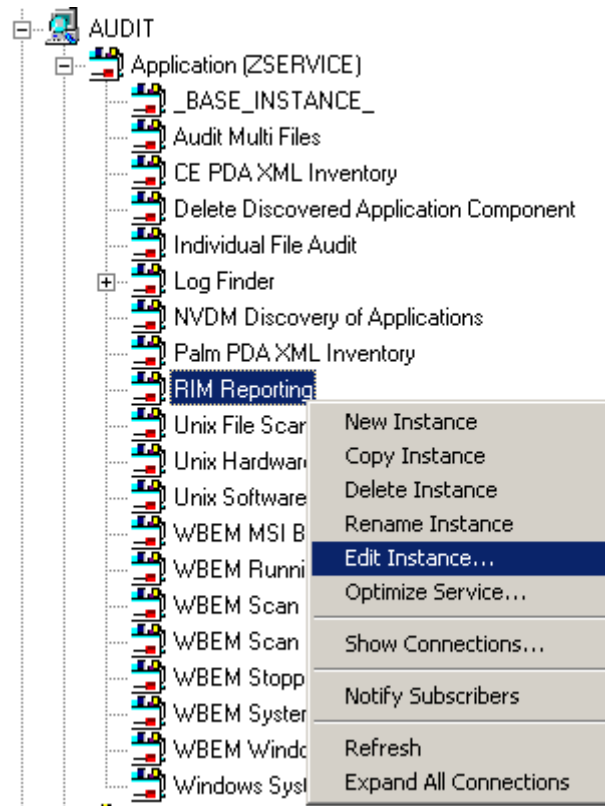

9 Locate the **\_ALWAYS\_ Contains** attribute with the value of **AUDIT.RIMOPTS.DIFF\_INSTALL\_UPDATE** and change it to a value of **AUDIT.RIMOPTS.NVDM\_NO\_EXECUTE**.

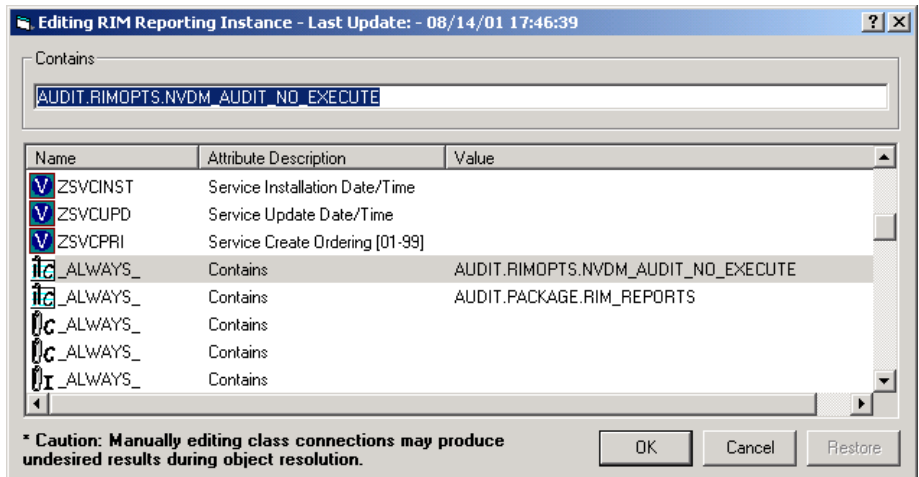

- 10 Next, to define the audit service as Mandatory, locate the **ZSVCMO** field and set it to M. This will cause the initial **TIMER** definition associated with the audit service to be created on the client.

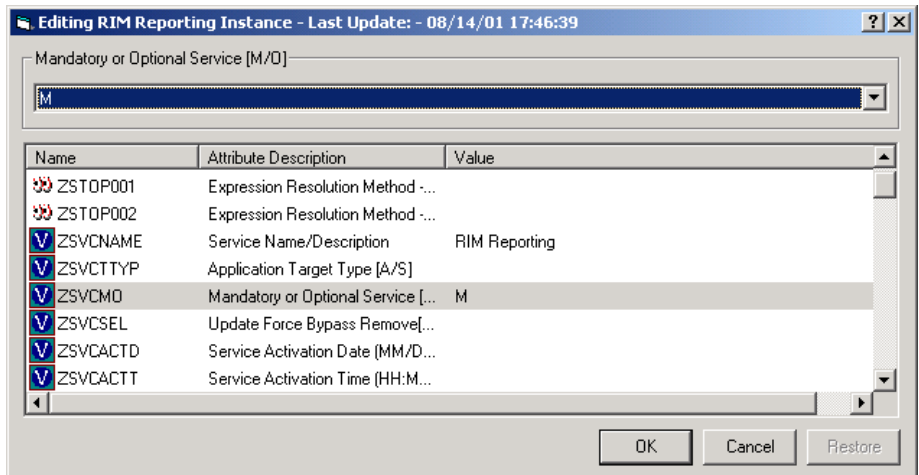

The NVDM Audit No Execute instance is now connected to the RIM Reporting service.

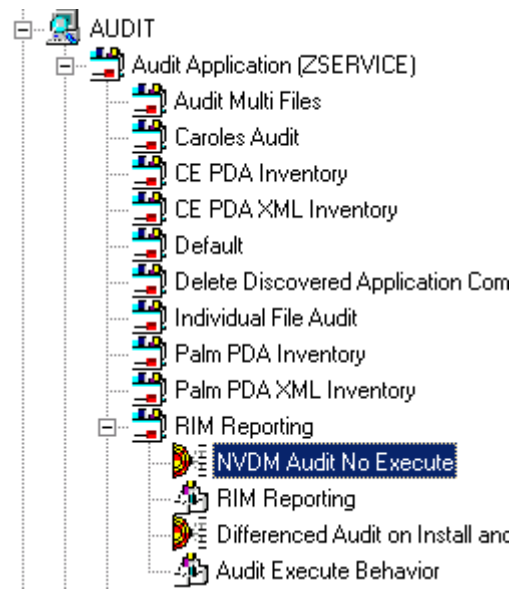

## Software Manager Users

If enterprise users use the Software Manager to install applications, by default, all mandatory Audit Services will execute when enterprise-management is performed. This is the case when the embed tag `enterprisemanagement` is set to `AUTO` or if the end user visiting the Software Manager selects the **Enterprise Management** button from the Software Manager.

The following steps prevent mandatory Audit services from executing during Enterprise Management processing.

To prevent Mandatory Audit Services from executing in the Software Manager

- 1 Use the Windows Explorer to navigate to the html page that serves up the Software Manager.

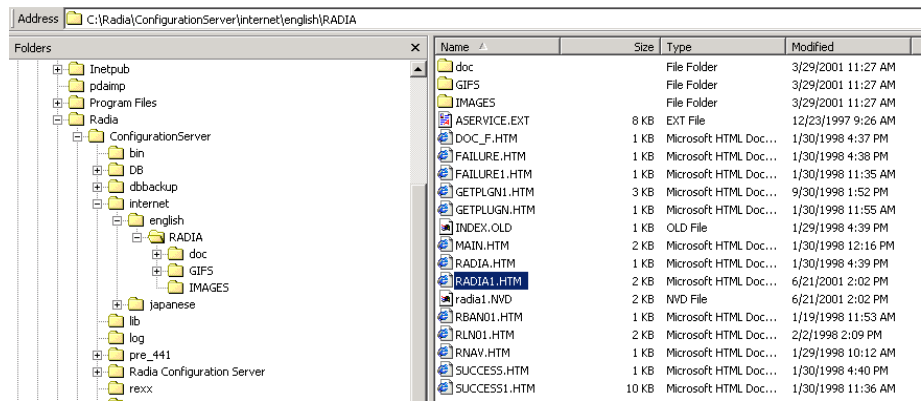

- 2 Using an ASCII editor, open the html page. By default, this is the `radial.htm` file located on your Web server.
- 3 Add the following line:

```
execonupdt=0
```

This is illustrated in the following figure.

```

<html>

<head>
<meta http-equiv="Content-Type" content="text,
<meta name="GENERATOR" content="Microsoft Fro
<title></title>
</head>

<body background="gifs/stars1.jpg">
<div align="center"><center>

<table border="0" width="100%" cellpadding="0"
  <tr>
    <td width="100%" height="21" bgcolor="#00
<embed src=aservice.ext
height=300
width=550
pluginpage=getplugn.htm
providername=RADIA
bannerimage=radia.bmp
channelname=SOFTWARE
resolutionmanager=208.244.231.61
resolutionport=3464
installedhelpurl=http://208.244.231.61/radia/
cataloghelpurl=http://208.244.231.61/radia/do
execonupdt=0
usercontext=y
autorun>
<align="middle"> <!--webbot bot="HTMLMarkup"
  <div align="center"><center><table border
    <tr>
      <td width="100%"></td>
    </tr>
  </table>
  </center></div></td>
</tr>
</table>
</center></div>
</body>
</html>

```

**Figure 25: Adding the EXECONUPDT=0 to the RADIA1.HTM**

- 4 Save and exit the `radial.htm` file.

When the client visits the Software Manager and the **Enterprise Management** button is selected, the following occurs:

- radskman will *not* execute the `EXECUTE.REXX` associated with mandatory services.
- The previously configured `RIMOPTS` will prevent the audit service from executing except when launched via a scheduled (TIMER) event.

## Summary

- The Scheduling (TIMER) class enables the Radia administrator to set a timer on the client computer. The timer will cause one or more audit services to be processed whenever the time expires.
- As distributed by HP, the SOFTWARE domain also contains a Scheduling (TIMER) class. Timers can be specified in instances of either Scheduling (TIMER) class and can be connected to an Application (ZSERVICE) class instance in either the SOFTWARE or AUDIT domains interchangeably.
- Typically, the Radia Scheduler service lies dormant in the background, and wakes up once per minute to see if a timer has expired.
- Use the ZSCHDEF to indicate when the timer should expire.
- Use the ZRSCCMDL to execute a command on the subscriber's computer when the timer expires.



---

# 10 Viewing Inventory from the Radia Integration Server

At the end of this chapter, you will:

- Know how to access and use the Radia Integration Server pages to view the inventory information obtained from client computers. The web pages can be accessed whether or not you have the Management Portal installed.
- Know how to use the **Summary** link in the Radia Integration Server to view information about *all* Radia clients.
- Know how to use the **Detail** link in the Radia Integration Server to view in-depth information about a *single* subscriber.
- Be able to navigate through the information collected by clicking on hyperlinks embedded within any table.

# Accessing the Radia Integration Server

To access the Radia Integration Server (via the Management Portal)

- 1 In **Services**, ensure that the Radia Integration Server (httpd) is started.

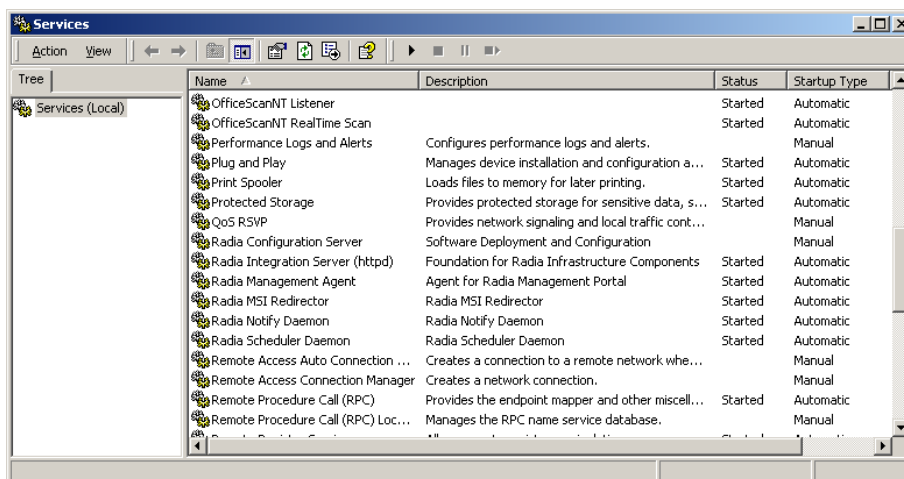

- 2 Start your Web browser and type the address and port number of the Radia Integration Server into the text box in the following format:

`http://<I/P Address or hostname>:<Port>.`

- The *I/P Address* is the IP address of the computer running the Radia Integration Server.
- The *hostname* is the name of the computer running the Radia Integration Server.
- The *Port* is the port number of the Radia Integration Server. This port number is usually 3466.

Address

If your Inventory Manager is running from the Management Portal, the web page shown below opens.

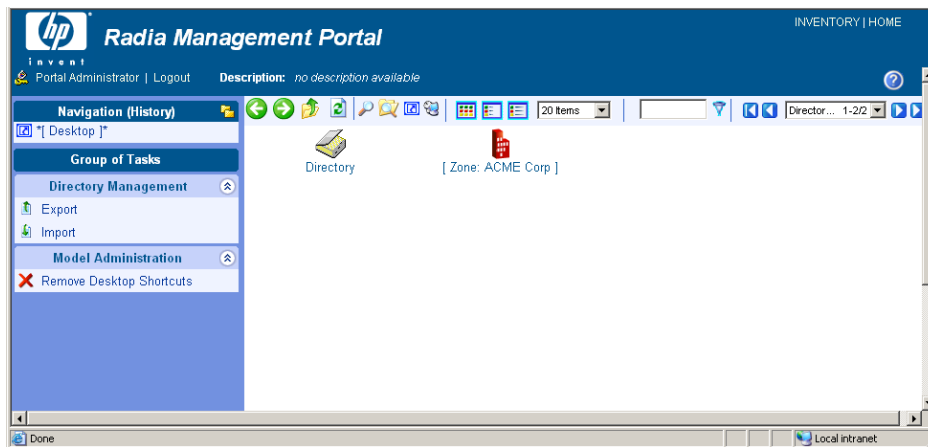

3 In the upper right corner, click **INVENTORY**.



If the Inventory Manager is not running from the same location as the Management Portal, the home page opens with the Radia Integration Server banner. See To access the Radia Integration Server (non-Management Portal) below for information on how to access the Radia Integration Server if you are not using the Management Portal.

To access the Radia Integration Server (non-Management Portal)

1 In **Services**, ensure that the Radia Integration Server is started.

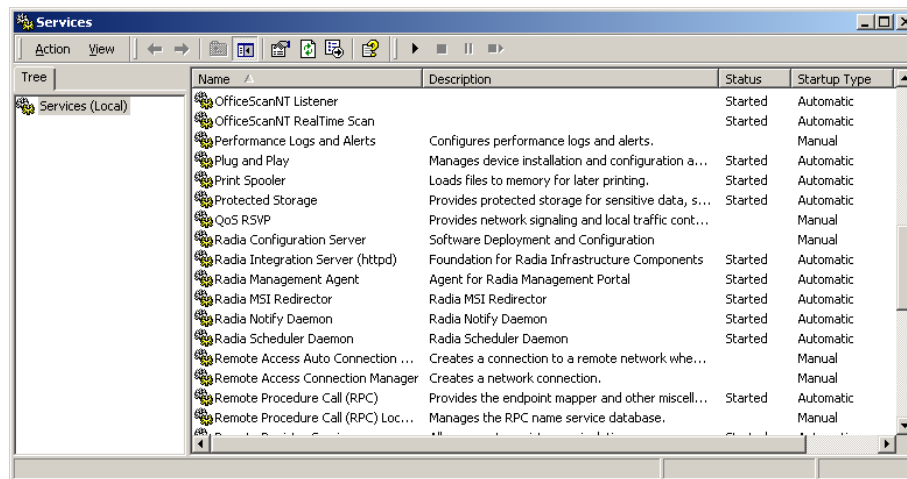

- 2 Start your Web browser and type the IP address and port number of the Radia Integration Server into the text box in the following format:

`http://<I/P Address or hostname>:<Port>.`

- The *I/P Address* is the IP address of the computer running the Radia Integration Server.
- The *hostname* is the name of the computer running the Radia Integration Server.
- The *Port* is the port number of the Radia Integration Server. This port number is usually 3466.

Address

The home page of the Radia Integration Server opens.



## Maneuvering in the Radia Integration Server: Non-Management Portal Users

The Radia Integration Server home page is a Web page designed to facilitate your use of various Radia products such as the Radia Inventory Manger, the Radia Policy Server, and the Radia Policy Manager (also known as the Push Manager).



For more information on any of these add-on features, contact your sales representative.

The tabs and links across the top of the page access the following:

**Table 25: Radia Integration Server – Tabs and Links**

| Tab/Link      | Information  |
|---------------|--|
| MANAGER ADMIN | Clicking on the <b>MANAGER ADMIN</b> tab allows the administrator to view and navigate through the Radia Database.<br>Note: In order to use this feature, the Radia Integration Server must be installed to the same computer as the Configuration Server. |
| REPORTING     | Clicking on the <b>REPORTING</b> tab takes you to the Web-based reports that show the information collected through the Inventory Manager. This area is specific to and is the primary focal point for the Inventory Manager.                              |
| SITE          | Clicking on the <b>SITE</b> tab takes you to a place where custom HTML can be stored. This area is specific to the Radia Integration Server.   |
| Server Admin  | Click on the <b>SERVER ADMIN</b> tab to change the settings of the Web-server itself. This area is specific to the Radia Integration Server.   |
| HOME          | Clicking on the <b>HOME</b> link will return you to the Radia Integration Server home page.  |
| SUPPORT       | Clicking on the <b>SUPPORT</b> link opens another web browser pointing at the HP Home Page. From here, you can access Support, Technical Publications, as well as our corporate information. Alternatively, go directly to the HP OpenView web site.       |
| INFO          | Clicking on the <b>INFO</b> link will bring you to more Radia Integration Server documentation.  |



Information specifically related to the Radia Integration Server can be found on the HP OpenView web site.

## Reporting

Click on the **REPORTING** tab to access the queries page.



**Figure 26: Accessing the REPORTING tab.**

At the top of the page, select:

- **Summary**  
which will show information about *all* subscribers or Radia clients.  
or
- **Detail**  
which will show in-depth information about a *single* subscriber or Radia client.

### Summary Information

Click the **Summary** link to display the following:

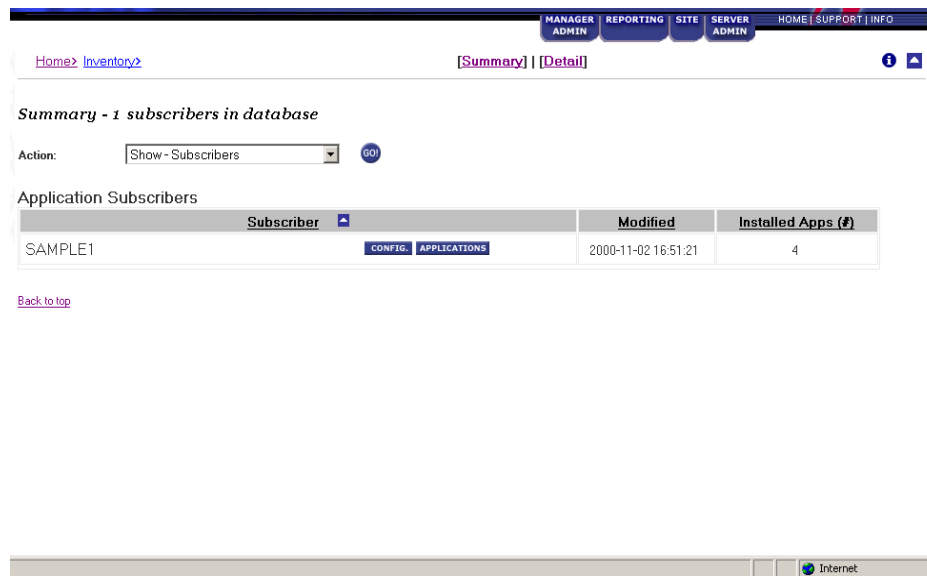

**Figure 27: Reporting tab – Summary.**

Click the drop-down arrow for **Action** to make a selection from a drop-down menu.

### Summary

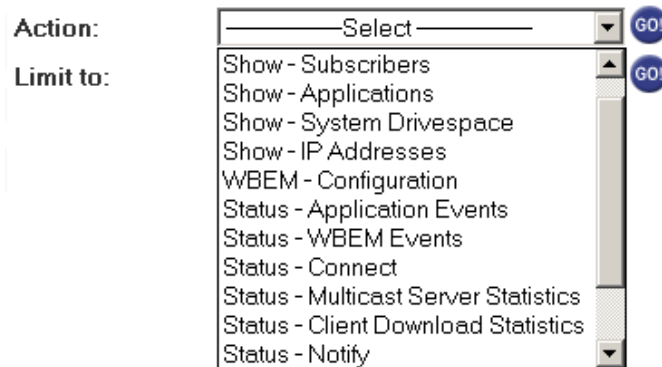

**Figure 28: Summary tab – Action drop-down menu.**

Table 26 below indicates the information that can be accessed from the **Action** drop-down menu.

**Table 26: Reporting Tab – Actions Drop-down Selections**

| <b>Action</b>                      | <b>Reporting Available</b>   |
|------------------------------------|--|
| <b>Show - Subscribers</b>          | Lists all of the Radia clients that have connected to the Configuration Server; the most recent date and time the subscriber connected, and the number of applications that a subscriber has installed. Use this in conjunction with the <b>Limit To</b> drop-down menu to control the number of subscribers/clients to be viewed. You can access the subscribers/clients system configurations and application information. |
| <b>Show - Applications</b>         | Lists the applications available to Radia clients. It also shows how many users have subscribed to a particular application.   |
| <b>Show - System Drivespace</b>    | List the end users' system drive space. Includes the drive indicator (such as C: drive), the drive size in megabytes, the systems free drive space in megabytes, and the free drive space expressed in a percentage.   |
| <b>Show - IP Addresses</b>         | Lists the IP address and MAC (Machine) addresses for each subscriber.  |
| <b>WBEM - Configuration</b>        | A summary of configuration information for all Radia clients.  |
| <b>Status - Application Events</b> | Will show the last event (install, uninstall, verify, repair, etc.) for all Radia clients and all applications.  |
| <b>Status - WBEM Events</b>        | Not applicable at this time.   |
| <b>Status - Connect</b>            | Shows statistics concerning the last connect for all Radia clients.  |



| Action                                      | Reporting Available  |
|---|--|
| <b>Status - Multicast Server Statistics</b> | Shows statistics for all client downloaded resources in your network. This is useful for obtaining a network profile of your client downloads, as well as debugging client download problems. Includes the following information for all client downloaded resources: the exact source of a resource delivery (for example, a Proxy Server, Stager, Configuration Server, or Multicast Server), how many files were delivered from each source, how long the delivery took from each source, and the total size of resources downloaded from each source. For a sample of fields reported, see Table 31 on page 253. |
| <b>Status - Client Download Statistics</b>  | Shows statistics for all client downloaded resources in your network. This is useful for obtaining a network profile of your client downloads, as well as debugging client download problems. Includes the following information for all client downloaded resources: the exact source of a resource delivery (for example, a Proxy Server, Stager, Configuration Server, or Multicast Server), how many files were delivered from each source, how long the delivery took from each source, and the total size of resources downloaded from each source. For a sample of fields reported, see Table 31 on page 253. |
| <b>Status - Notify</b>                      | This report is not applicable for the Inventory Manager.   |
| <b>Errors – Connect</b>                     | Summary of error information for all Radia clients.  |
| <b>Errors – Notify</b>                      | This report is not applicable for the Inventory Manager.   |
| <b>Admin - Configuration</b>                | Lists current configuration setting of the Inventory Manager module.   |

For most of the Summary Reports, it is possible to obtain more detailed reports by clicking on buttons and hyperlinks embedded within the reporting tables. For more information on Detail Reports, see Detail Information beginning on page 234.

## Detail Information

Click on the **Detail** link to display the following page:

Home> Inventory> [Summary] | [Detail]

Subscriber Detail - 1 subscribers in database

Reporting: ☒ Inventory ☐ General ☐ History Action:

Subscriber Filtering:   Subscriber:

**Figure 29: Reporting tab – Detail Report.**

Use the buttons and drop-down menus to configure what you would like to see reported. The type of Report you select directly impacts the Action you can take. For example, if you would like to see the General Reporting items, select **General Reporting** option. Then click on the **Action** drop-down arrow to see what Action items are available to you.

Table 27 on page 235 indicates the information that can be accessed from each of the drop-down menus.

**Table 27: Reporting Tab – Detail Reporting – Type**

| Type                       | Action Available   |
|----------------------------|--|
| <b>Inventory Reporting</b> | <p>Allows you to select the following Actions:</p> <ul style="list-style-type: none"><li>• <b>WBEM Applications</b><br/>For WBEM audited applications.</li><li>• <b>WBEM Features</b><br/>Displays the software features for a particular subscriber.</li><li>• <b>WBEM Elements</b><br/>Displays the software elements for a particular subscriber.</li><li>• <b>Configuration - Summary</b><br/>Displays OS configuration, hardware, disk drive information, environment, and Windows services.</li><li>• <b>Applications</b><br/>For managed and audited applications.</li><li>• <b>Installed Applications</b><br/>Displays the information for the audited files, installed applications and applications that have been added or removed.</li><li>• <b>Audited Files</b><br/>Displays audited files information such as name, version, status, etc.</li><li>• <b>PDA Devices</b><br/>Displays any found PDA devices for a particular subscriber.</li><li>• <b>WBEM PDA Config</b><br/>Displays the configuration and any installed products for a subscribers PDA device.</li></ul> |

| Type                     | Action Available   |
|--------------------------|--|
| <b>General Reporting</b> | <p>Allows you to select the following Actions:</p> <ul style="list-style-type: none"> <li>• <b>Show – Config</b><br/>Detailed reporting on such things as devices, hardware, and software for a particular subscriber.</li> <li>• <b>Status – Application Events</b><br/>Displays the Application Events (application packages) for a specific subscriber.</li> <li>• <b>Status – Connect</b><br/>Displays the connection status for a specific subscriber. This also includes a report on any errors.</li> <li>• <b>Status – Services</b><br/>Displays the service state of the devices.</li> <li>• <b>Status – Notify</b><br/>Displays the notification status of the devices.</li> <li>• <b>Status – Summary</b><br/>Displays connection status for a specific user.</li> <li>• <b>Status – Detailed</b><br/>Displays the connection status as well as errors for a specific subscriber.</li> </ul> |
| <b>History Reporting</b> | <p>Allows you to select the following Actions:</p> <ul style="list-style-type: none"> <li>• <b>Application Events</b><br/>Displays application event history.</li> <li>• <b>Connect</b><br/>Displays connect history.</li> <li>• <b>Errors</b><br/>Displays error history.</li> <li>• <b>State</b><br/>Displays state history.</li> </ul>  |

### Subscriber

The **Subscriber** drop-down menu lists all of the subscribers (clients and or end users) that reporting is available for.



Remember, the Detail reporting functions focus on individual users. If you wish to view more than one user, click the **Summary** link to enable viewing multiple users.

To view a specific user, click the **Subscriber** drop-down menu as follows:

### Subscriber Detail - 3 subscribers in database

The screenshot shows a web interface for 'Subscriber Detail'. It includes three radio buttons for 'Reporting': 'Inventory' (selected), 'General', and 'History'. Below these is a 'Subscriber Filtering' text box containing an asterisk (\*) and a 'GO!' button. To the right, there are two 'Action:' dropdown menus. The first is set to 'Select'. The second, labeled 'Subscriber:', is also set to 'Select' and has a dropdown menu open showing three options: 'CTANZILLO', 'SAMPLE1', and 'UNIX\_FILE\_AUDIT'.

**Figure 30: Details – Subscriber drop-down menu.**

To select a Subscriber, simply hold your cursor over the list item and click on the desired user.

## Subscriber Filtering

Before you use the **Subscriber** drop-down menu, you can filter the available subscribers list by entering all or part of a subscriber's name in the **Subscriber Filtering** text box. If you enter only part of a subscriber's name, be sure to use the asterisk (\*), which acts as a wild-card variable, before or after the text you typed. For example, to filter all subscribers containing TEST in their names, you would type \*TEST\* in the **Subscriber Filtering** text box.

## Maneuvering in the Radia Integration Server: Management Portal Users

The Management Portal is a Web-based interface used to manage your Radia infrastructure. The Management Portal consists of the Radia Integration Server service, the Management Portal service, and the Management Portal Directory. You can perform administrative and operational tasks to objects in your infrastructure.

Actions performed in Management Portal are accessed through one interface. Accessing the inventory functions in the Management Portal by clicking on the **INVENTORY** button located in the upper right hand corner of the Management Portal interface.

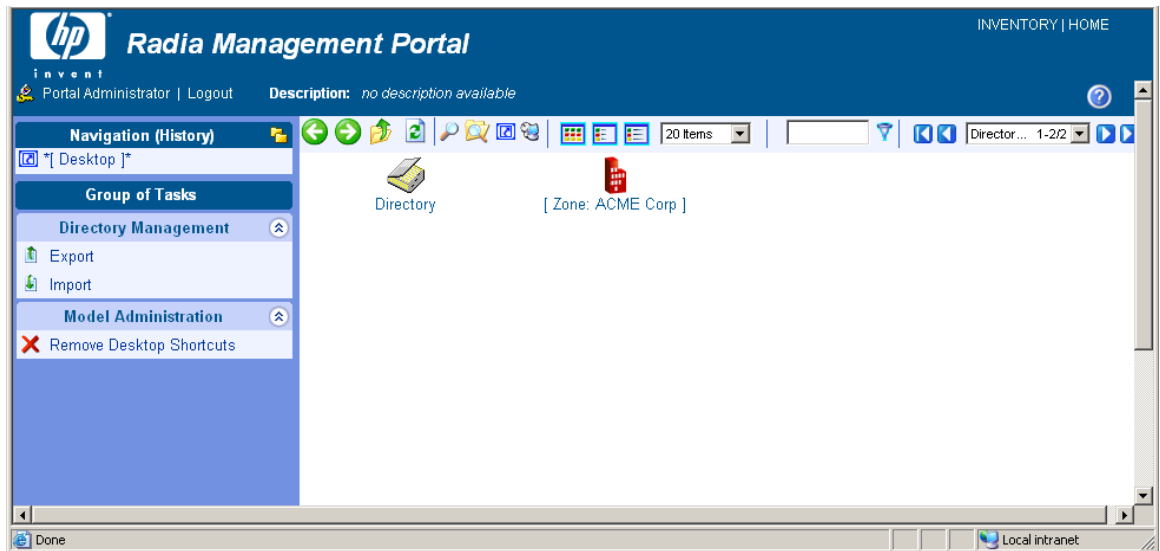

**Figure 31: The home page of the Management Portal.**

For specific information about the features of the Management Portal, refer to the *Installation and Configuration Guide of the HP-OpenView Management Portal Using Radia*.

Once you have accessed the Radia Integration Server from within the portal, the functionality of the interface is the same as non-portal users.



**Figure 32: Radia Inventory Server homepage viewed from the Management Portal.**

## Administrator Hints and Tips

When viewing reports, you are able to navigate through the information collected by clicking on hyperlinks embedded within any table. These links can be in a table header or in the actual body of a particular report.

The following example shows how an administrator might navigate through a Summary report for **Show – Applications**.

To navigate through a Summary report for Show - Applications

- 1 Access the Radia Integration Server via the Management Portal or the Radia Integration Server home page.
- 2 Click the **Reporting** tab.
- 3 Click the **Summary** link.
- 4 From the **Action** drop-down menu, select **Show – Applications**.

When the screen refreshes, the **Applications** table is displayed.

The screenshot shows the HP Radia Management Portal interface. At the top, there is a blue header with the HP logo and the text "Radia Management Portal". Below the header, there is a navigation bar with "Home" and "Inventory" links. The main content area is titled "Summary - 1 subscriber in database". Below this title, there is an "Action:" label and a dropdown menu set to "Show - Applications", followed by a "GO" button. Below the action bar, there is a section titled "Applications" containing a table with two columns: "Application Name" and "Subscribers". The table lists four applications: "Amortize", "RIM Reporting", "Sales Information", and "WBEM Hardware & Software", each with a value of "1" in the "Subscribers" column. Below the table, there is a "Back to top" link. The bottom of the screen shows a Windows taskbar with a "Local intranet" icon.

| Application Name         | Subscribers |
|--------------------------|-------------|
| Amortize                 | 1           |
| RIM Reporting            | 1           |
| Sales Information        | 1           |
| WBEM Hardware & Software | 1           |

This table shows all the applications that are available to all subscribers. There is a variety of actions and information that can now be accessed.

- 5 To sort a column:
  - Click on the **Applications** column heading to list the applications in reverse alphabetical order.



RMP: - login - Microsoft Internet Explorer provided by Novadigm Inc.

File Edit View Favorites Tools Help

Back Forward Stop Search Favorites History Print Mail

Address http://111.111.111.11:3466/ Go

**Radia Management Portal** INVENTORY | HOME  
NOVADIGM

Home> Inventory> [Summary] | [Detail]

**Summary - 1 subscribers in database**

Action: Show - Applications GO!

**Applications**

| Application Name         | Subscribers |
|--------------------------|-------------|
| WBEM Hardware & Software | 1           |
| Sales Information        | 1           |
| RIM Reporting            | 1           |
| Amortize                 | 1           |

Back to top

http://pathxptest:3466/rim/overview.jsp?action=show-apps&device\_id=&maxrows=500000&filter=&percentfre Local intranet



indicates the column heading that the table is currently sorted by and designates whether the table is sorted in ascending order or descending order .

- Click on the **Subscribers** column heading to sort the list in ascending order.

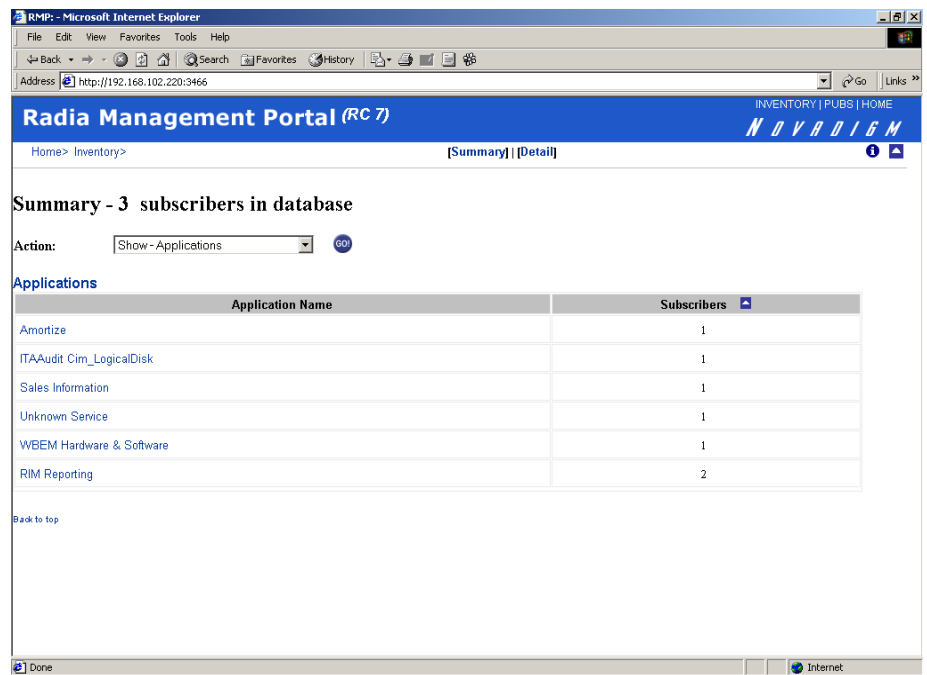

## 6 Sorting within a row:

- Click on any of the **Applications** to view the Radia clients for that particular application.

**Radia Management Portal (RC 7)** INVENTORY | PUBS | HOME  
NOVA DESIGN

Home > Inventory > [Summary] | [Detail]

**Summary - 3 subscribers in database**

Action:

[Status - Application Events > RIM Reporting >](#)

**Application Events**

| Subscriber                | Service       | Created             | Modified            | Application Name | Event   | Status     | Date Deleted | Date Verified       | Date Installed      | Date Fixed       |
|---------------------------|---------------|---------------------|---------------------|------------------|---------|------------|--------------|---------------------|---------------------|------------------|
| <a href="#">CTANZILLO</a> | RIM_REPORTING | 2002-02-07 10:20:35 | 2002-02-07 10:23:22 | RIM Reporting    | Install | Successful |              | 2002-02-07 10:17:52 | 2002-02-07 10:17:52 | 2002-02-10 17:52 |
| <a href="#">SAMPLE1</a>   | RIM_REPORTING | 2000-11-02 15:59:20 | 2000-11-02 15:59:20 | RIM Reporting    | Install | Successful |              | 2000-11-02 15:59:23 | 2000-11-02 15:59:23 | 2000-11-15:59:22 |

[Back to top](#)

CTANZILLO and SAMPLE1 are the only two Radia clients for the Amortize application.

From here, it is possible to access even more information. Just as on the Applications page, clicking on any of the column headers will result in a sort process. Click on any of the hyperlinks within the rows to provide additional information for that item.

- 7 Click on the subscriber, CTANZILLO.

The Application Events for CTANZILLO opens.

Home> Inventory>
[Summary] | [Detail]

### Subscriber Detail - 3 subscribers in database

Reporting:
☐ Inventory
☒ General
☐ History
Action:
Status - Application Events

Subscriber Filtering:
GO
Subscriber:
CTANZILLO

Status - Application Events>

Application Events (CTANZILLO, running Windows\_NT Version 5.0 [Build 2195])

| Subscriber | Service       | Created             | Modified            | Application Name | Event   | Status     | Date Deleted | Date Verified       | Date Installed      | Date Fixed          |
|------------|---------------|---------------------|---------------------|------------------|---------|------------|--------------|---------------------|---------------------|---------------------|
| CTANZILLO  | RIM_REPORTING | 2002-02-07 10:20:35 | 2002-02-07 10:23:22 | RIM Reporting    | Install | Successful |              | 2002-02-07 10:17:52 | 2002-02-07 10:17:52 | 2002-02-07 10:17:52 |

Back to top

Done
Internet

This report displays all of the applications CTANZILLO has downloaded.

► Notice that since we are accessing information on a specific user, the mode of reporting has refreshed to the options available through Detail reporting.

The administrator can continue to access additional information about a particular subscriber, application, and so forth, simply by clicking on the embedded hyperlinks.

Table 28 on page 245 shows the results of clicking on specific links.

**Table 28: Summary Links – All Actions**

| Action                             | Embedded Links   |
|------------------------------------|--|
| <b>Show – Subscribers</b>          | <ul style="list-style-type: none"> <li>• Click <b>Config</b> to show a detailed report for a specific user such as O/S configuration, hardware, disk drive information, environment, and Windows services.</li> <li>• Click <b>Application</b> to show a detailed report for a specific user including managed and audited applications.</li> </ul>                        |
| <b>Show – Applications</b>         | <ul style="list-style-type: none"> <li>• Click a specific application to show <b>Status Application Events</b> for that particular application.</li> <li>• Click on a specific subscriber to view detailed <b>Application Events</b> for that particular subscriber.</li> </ul>  |
| <b>WBEM – Configuration</b>        | <ul style="list-style-type: none"> <li>• Click on a Subscriber to obtain a detailed report for that user such as O/S configuration, hardware, disk drive information, environment, and windows services.</li> <li>• This is the same as clicking on <b>Config</b> in the <b>Show – Subscribers</b> summary report.</li> </ul>  |
| <b>Status – Application Events</b> | <ul style="list-style-type: none"> <li>• Click on a Subscriber to obtain a detailed report of application events for that particular subscriber.</li> <li>• Click on either <b>Install</b> or <b>Uninstall</b> in the <b>Event</b> column to filter.</li> <li>• Click on either <b>Successful</b> or <b>Unsuccessful</b> to filter in the <b>Status</b> column.</li> </ul> |
| <b>Status – Connect</b>            | <ul style="list-style-type: none"> <li>• Click on a subscriber to obtain detailed reports on a specific user's connect status and any errors encountered.</li> </ul>   |
| <b>Status – Notify</b>             | <ul style="list-style-type: none"> <li>• Notify Status for use with Push Manager.</li> </ul>   |

| Action                       | Embedded Links  |
|------------------------------|---|
| <b>Errors – Connect</b>      | <ul style="list-style-type: none"> <li>Click on a subscriber to display detailed information concerning a specific user's connect and error information.</li> </ul> |
| <b>Errors – Notify</b>       | <ul style="list-style-type: none"> <li>Used by the Push Manager.</li> </ul>   |
| <b>Admin – Configuration</b> | <ul style="list-style-type: none"> <li>There are no embedded hyperlinks for this report.</li> </ul>   |

**Table 29: Detail – Inventory Reporting**

| Action                           | Embedded Links  |
|----------------------------------|---|
| <b>Applications</b>              | <p>Managed Applications</p> <ul style="list-style-type: none"> <li>Click on a subscriber to see a detailed report of all of the applications for that particular subscriber.</li> <li>Click on a service to see a summary report of Application Events.</li> </ul> <p>Audited Applications</p> <ul style="list-style-type: none"> <li>No embedded links.</li> </ul> |
| <b>WBEM Audited Applications</b> | <ul style="list-style-type: none"> <li>No embedded links.</li> </ul>  |
| <b>Audited Files</b>             | <ul style="list-style-type: none"> <li>No embedded links.</li> </ul>  |
| <b>Configuration</b>             | <ul style="list-style-type: none"> <li>No embedded links.</li> </ul>  |
| <b>WBEM Audited Files</b>        | <ul style="list-style-type: none"> <li>No embedded links.</li> </ul>  |

**Table 30: Detail – General Reporting**

| Action               | Embedded links   |
|----------------------|--|
| <b>Show – Config</b> | <ul style="list-style-type: none"> <li>No embedded links.</li> </ul> |

| Action                             | Embedded links   |
|------------------------------------|--|
| <b>Status — Application Events</b> | <ul style="list-style-type: none"> <li>Click on <b>Subscriber</b> to display the detailed history of this particular application.</li> <li>Click on a service to display the summarized report for a particular application event.</li> <li>Click on either <b>Install</b> or <b>Uninstall</b> in the <b>Event</b> column to filter.</li> <li>Click on either <b>Successful</b> or <b>Unsuccessful</b> to filter in the <b>Status</b> column.</li> </ul> |
| <b>Status — Connect</b>            | <ul style="list-style-type: none"> <li>No embedded links.</li> </ul>   |
| <b>Status — Services</b>           | <ul style="list-style-type: none"> <li>EDM service status.</li> </ul>  |
| <b>Status — Notify</b>             | <ul style="list-style-type: none"> <li>Notify Status for use with Push Manager.</li> </ul>   |
| <b>Status — Summary</b>            | <ul style="list-style-type: none"> <li>No embedded links.</li> </ul>   |
| <b>Status — Detailed</b>           | <ul style="list-style-type: none"> <li>No embedded links.</li> </ul>   |

## Viewing Audited Files Using the Radia Integration Server

In this section, the Audit Multi Files example illustrated in Configuring a Sample Audit on page 179 is used to examine how the collected information is presented within some of the Radia Integration Server reports.

### Summary Reporting Examples

To view a sample Summary report

- 1 In Services, ensure that the Radia Integration Server is started.
- 2 Start your Web browser and type the address and port number of the Radia Integration Server into the address field: **http://IP Address or hostname>:<Port>**.

The home page of the Radia Integration Server is displayed.

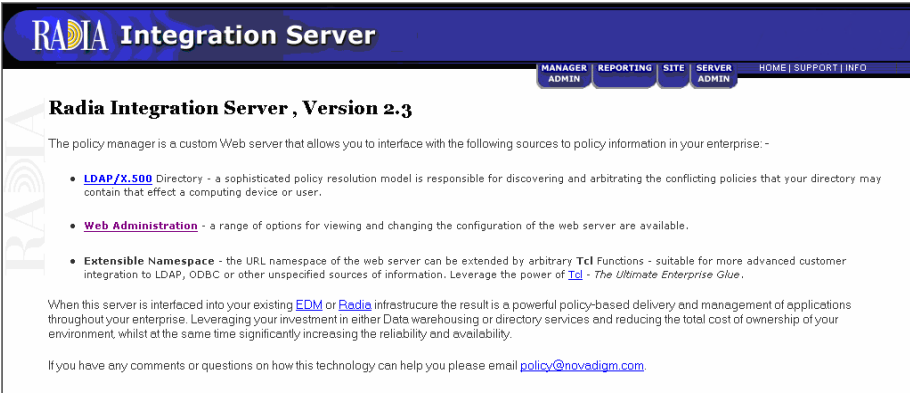

3 Click the **REPORTING** tab.

The Summary page opens.

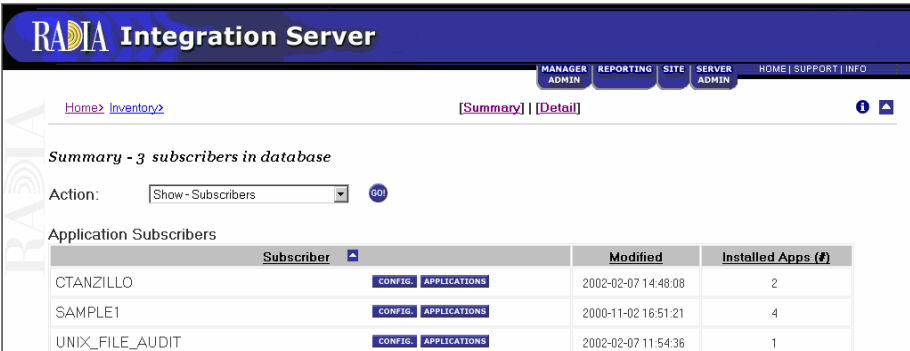

4 On the **Action** drop-down menu, select **Show Applications**.

Here you can see the Radia clients that have selected to download Audit Multi Files.

5 In the **Application Name** column, click on **Audit Multi Files**.

The Status - Application Events page opens.



Here you can see the Radia clients that have selected the Audit Multi Files.

To see more detailed reporting for specific users, see the next section, Detail Reporting Example below.

### Detail Reporting Example

To view a sample Detail report

- 1 In Services, ensure that the Radia Integration Server is started.
- 2 Navigate to the Radia Integration Server's home page.

</

- 3 Click the **REPORTING** tab.
- The Subscriber Detail page opens.

Home > Inventory [Summary] | [Detail]

Summary - 3 subscribers in database

Action:  GO

Application Subscribers

| Subscriber      | Modified            | Installed Apps (#) |
|-----------------|---------------------|--------------------|
| CTANZILLO       | 2002-02-07 14:48:08 | 2                  |
| SAMPLE1         | 2000-11-02 16:51:21 | 4                  |
| UNIX_FILE_AUDIT | 2002-02-07 11:54:36 | 1                  |

- 4 Click on the **Detail** link.
- 5 From the **REPORTING** options (**Inventory**, **General**, and **History**), select what type of reporting you would like to view. For our example, select **Inventory Reporting**.
- 6 From the **Action** drop-down menu, select the Action. For our example, select **Audited Files**.
- 7 From the **Subscriber** drop-down menu, select **CTANZILLO**.

You are presented with all of the audited .exe files for the user CTANZILLO.

Home > Inventory [Summary] | [Detail]

Summary - 3 subscribers in database

Action:  GO

[Status - Application Events](#) > [Audit Multi Files](#) >

Application Events

| Subscriber | Service           | Created             | Modified            | Application Name  | Event   | Status     | Date Deleted | Date Verified       |
|------------|-------------------|---------------------|---------------------|-------------------|---------|------------|--------------|---------------------|
| CTANZILLO  | AUDIT_MULTI_FILES | 2002-02-07 14:48:12 | 2002-02-07 14:48:12 | Audit Multi Files | Install | Successful |              | 2002-02-07 14:42:41 |

[Back to top](#)

You can continue to view the audited information in various formats by using the drop-down menus to specify the reporting configuration.

## Summary

- If installed, the information obtained by auditing client computers is stored in the Radia Integration Server.
- The **Summary** link in the Radia Integration Server will show information about *all* Radia clients.
- The **Detail** link in the Radia Integration Server will show in-depth information about a *single* subscriber.
- When viewing reports within the Radia Integration Server, you are able to navigate through the information collected by clicking on hyperlinks embedded within any table.



# A Detail and Summary Reporting Tables

**Table 31: Inventory Reporting – Detailed Reports**

| Action            | Displayed Table Title   | Columns Queried /Display Name    | Tables Queried               |
|-------------------|-------------------------|----------------------------------|------------------------------|
| Applications      | Managed Applications    | device_id/Subscriber             | AppEvent                     |
|                   |                         | service_id/Service               |                              |
|                   |                         | ctime/Created                    |                              |
|                   |                         | mtime/Modified                   |                              |
|                   |                         | app_name/Application Name        |                              |
|                   |                         | event/Event                      |                              |
|                   |                         | del_time/Date Deleted            |                              |
|                   |                         | ver_time/Date Verified           |                              |
|                   |                         | inst_time/Date Installed         |                              |
|                   |                         | fix_time/Date Fixed              |                              |
|                   | Audited Applications    | Cim-show-apps.tsp                |                              |
|                   | Installed Applications  | Installed-apps.tsp               |                              |
|                   | Add/Remove Applications | Installed-uninstalled-apps.tsp   |                              |
| WBEM Applications | Installed Products      | wName/Tag                        | rCIM_Product                 |
|                   |                         | wVendor/Vendor                   |                              |
|                   |                         | wVersion/Version                 |                              |
|                   |                         | wIdentifyingNumber/Software Spec |                              |
|                   |                         | wCaption/Caption                 |                              |
|                   | Installed Filesets /    | wPartComponent/Fileset           | rCIM_SoftwareFeatureElements |
|                   | Packages                | wName/Tab                        |                              |
|                   |                         | wVersion/Version                 | rCIM_SoftwareElement         |
|                   |                         | wSoftwareElementID/SoftwareSpec  |                              |
|                   |                         | wTargetOperatingSystem/TargetOS  |                              |
|                   |                         | wManufacturer/Vendor             |                              |
|                   |                         | wCaption/Caption                 |                              |
|                   |                         | wInstallDate/Install Date        |                              |
|                   | Audited Applications    | wCaption/Application Name        | rNVD_Product                 |
|                   |                         | mtime/Modified                   |                              |
|                   |                         | CIM_Product.wDescription/type    |                              |
|                   |                         | wName/Name                       |                              |
|                   |                         | wVendor/Vendor                   |                              |

| Action                            | Displayed Table Title       | Columns Queried /Display Name              | Tables Queried               |
|-----------------------------------|-----------------------------|--|------------------------------|
|                                   |                             | wVersion/Version                           |                              |
|                                   |                             | wInstallState/Installed                    |                              |
|                                   |                             | wInstallDate/Date Installed                |                              |
| Audited Files                     | Audited Files               | name/Name                                  | FileAudit                    |
|                                   |                             | version/Version                            |                              |
|                                   |                             | status/Status                              |                              |
|                                   |                             | vendor/Vendor                              |                              |
|                                   |                             | product/Product                            |                              |
|                                   |                             | prodvers/Product Version                   |                              |
|                                   |                             | scanfor/Scanned                            |                              |
|                                   |                             | file_date/File Date                        |                              |
|                                   |                             | file_size/File Size                        |                              |
|                                   |                             | mtime/Modified                             |                              |
|                                   |                             | file_type/File Type                        |                              |
|                                   |                             | path/Path                                  |                              |
| Configuration Summary for Windows | O/S Configuration           | mtime/Modified                             | rWin32_OperatingSystem       |
|                                   |                             | _wOS/OS                                    |                              |
|                                   |                             | wRegisteredUser/Registered User            |                              |
|                                   |                             | wOrganization/Organization                 |                              |
|                                   |                             | wSerialNumber/S/N                          |                              |
|                                   |                             | wSystemDirectory/Sys Dir                   |                              |
|                                   |                             | WtotalPageFileSpace/PageFileSize (mb)      |                              |
|                                   | Hardware                    | manufacturr/Manufacturer                   | rWin32_ComputerSystemProduct |
|                                   |                             | _model/Model                               | RWin32_systemEnclosure       |
|                                   |                             | _wSNTag/S/N                                | RWin32_Processor             |
|                                   |                             | wManufacturer,wCurrentClockSpeed/Processor | RWin32_LogicalMemoryConf     |
|                                   |                             | wTotalPhysicalMemory/Physical Memory (MB)  | rWin32_Computer System       |
|                                   |                             | wSystemType/System                         | rWin32_Bios                  |
|                                   |                             | _wBios / Bios                              |                              |
|                                   |                             | _wKybd/keyboard                            | RWind32_Keyboard             |
|                                   |                             | _wMouse/Mouse                              | rWin32_PointingDevice        |
|                                   |                             | _wVideo/Video/Video                        | rWin32_VideoController       |
|                                   |                             | _wDriverName/Printer                       | rWin32_Printer               |
|                                   |                             | _WSerialPort/Serial Ports                  | rWin32_SerialPort            |
|                                   |                             | _wParallelPort/Parallel Ports              | rWin32_ParallelPort          |
|                                   | Network Adapter information | Wbem-show-network.tsp                      |                              |

| Action                 | Displayed Table Title  | Columns Queried /Display Name       | Tables Queried          |
|------------------------|------------------------|-------------------------------------|-------------------------|
|                        | Disk Drive Information | Wbem-show-drives.tsp                |                         |
|                        | Environment            | Wbem-show-environment.tsp           |                         |
|                        | Windows Services       | Wbem-show-services.tsp              |                         |
|                        | Device Configuration   | Ctime/Created                       | Device Config           |
|                        |                        | Mtime/modified                      |                         |
|                        |                        | Os/OS                               |                         |
|                        |                        | Os_level/ OS Level                  |                         |
|                        |                        | Sysdrv/Sys Drive                    |                         |
|                        |                        | Sysdrv_total/ Sys Drive Size (MB)   |                         |
|                        |                        | Sysdrv_free/Sys Drive Free (MB)     |                         |
|                        | Software (CLIENT and   | Person/Person                       | Device Config           |
|                        |                        | Organization/Organization           |                         |
|                        |                        | Language/Language                   |                         |
|                        |                        | Protocol/Protocol                   |                         |
|                        |                        | Timeout/Timeout                     |                         |
|                        |                        | Trace/Trace                         |                         |
|                        |                        | Edmsys/Sys Dir                      |                         |
|                        |                        | Edmlib/Lib Dir                      |                         |
|                        |                        | Edmlog/Log Dir                      |                         |
|                        | Hardware               | Ipaddr/ IP Address                  | Device Config           |
|                        |                        | Macaddr/ MAC Address                |                         |
|                        |                        | Bios/ Bios                          |                         |
|                        |                        | Cpu/CPU                             |                         |
|                        |                        | Memory/Mem (MB)                     |                         |
|                        |                        | Keyboard/Keyboard                   |                         |
|                        |                        | Mouse/Mouse                         |                         |
|                        |                        | Video/Video                         |                         |
|                        |                        | N_serial/Serial (#)                 |                         |
|                        |                        | N_Parallel/Parallel (#)             |                         |
|                        |                        | N_PRINTER/printer (#)               |                         |
| WBEM Features          | Audited Features       | wProductName/Product Name           | RWind32_SoftwareFeature |
|                        |                        | mtime/Modified                      |                         |
|                        |                        | WInstallDate/Date Installed         |                         |
|                        |                        | wVendor/Vendor                      |                         |
|                        |                        | wVersion/Version                    |                         |
| Installed Applications | Audited Files          | Show-fileaudit.tsp                  |                         |
|                        | Installed Applications | WFileDescription / Application Name | RNVD_Installed_Apps     |
|                        |                        | Mtime / Modified                    |                         |

| Action                    | Displayed Table Title   | Columns Queried /Display Name                     | Tables Queried         |
|---------------------------|-------------------------|---|------------------------|
|                           |                         | WPath / Path                                      |                        |
|                           |                         | WoriginalFileName / Executable                    |                        |
|                           |                         | WFileVersion / Executable Version                 |                        |
|                           |                         | WcompanyName ? Vendor                             |                        |
|                           |                         | WproductName / Product Name                       |                        |
|                           |                         | WProducttVersion / Version                        |                        |
|                           | Add/Remove Applications | Installed-uninstall-apps.tsp                      |                        |
| WBEM Elements             | Audited Elements        | mtime/Modified                                    | rWin32_SoftwareElement |
|                           |                         | wName/Name  |                        |
|                           |                         | wVersion/Version                                  |                        |
|                           |                         | wInstallDate/Date Installed                       |                        |
|                           |                         | wManufacturer/Manufacturer                        |                        |
|                           |                         | wPath/Path  |                        |
| PDA Devices               | PDA Devices             | mtime/Modified                                    | rNVD_PDASystem         |
|                           |                         | wName/Name  |                        |
|                           |                         | wDescription/Type                                 |                        |
|                           |                         | wStatus/Status                                    |                        |
| WBEM PDA Config           | Configuration           | Mtime/Modified                                    | rCIM_OperatingSystem   |
|                           |                         | wCaption, wVersion / OS                           |                        |
|                           |                         | wFreePhysicalMemory/Free Physical Memory (MB)     |                        |
|                           |                         | wTotalVirtualMemorySize/Total Virtual Memory (MB) |                        |
|                           |                         | wFreeVirtualMemorySize/Free Virtual Memory (MB)   |                        |
|                           | PDA Installed Products  | Show-pda-inst-prod.tsp                            | RCIM_OperatingStystem  |
| wbem-show-environment.tsp | Environment             | mtime / Modified                                  | rWin32_Environment     |
|                           |                         | wUserName / Account                               |                        |
|                           |                         | WSystemVariable / System Variable                 |                        |
|                           |                         | wName / Name                                      |                        |
|                           |                         | wAttributeValue / Value                           |                        |
| wbem-show-services.tsp    | Window Services         | mtime / Modified                                  | rWin32_Services        |
|                           |                         | wDisplayName / Services                           |                        |
|                           |                         | wState / Status                                   |                        |
|                           |                         | wStartMode / Startup                              |                        |
|                           |                         | wName / Name                                      |                        |
|                           |                         | wStartName / Logon                                |                        |
|                           |                         | wDesktopInteract / Interact with Desktop          |                        |
|                           |                         | wPathName / Path                                  |                        |



| Action                       | Displayed Table Title       | Columns Queried /Display Name       | Tables Queried            |
|------------------------------|-----------------------------|-------------------------------------|---------------------------|
| Wbem-show-network.tsp        | Network Adapter Information | Mtime / Modified                    | RWin32_NetworkAdapterConf |
|                              |                             | Wdescription / Type                 |                           |
|                              |                             | WIPAddress / IP Address             |                           |
|                              |                             | WMACAddress / MAC Address           |                           |
| Wbem-show-drives.tsp         | Disk Drive Information      | Mtime / Modified                    | RWin32_LogicalDisk        |
|                              |                             | WDeviceID / Drive Letter            |                           |
|                              |                             | WDescription/Type                   |                           |
|                              |                             | WfileSystem / File System           |                           |
|                              |                             | WSize / Size (MB)                   |                           |
|                              |                             | WFreeSpace / Free Space (MB)        |                           |
|                              |                             | WProviderName / Provider Name       |                           |
|                              |                             | WvolumeSerialNumber / Serial Number |                           |
| Installed-uninstall-apps.tsp | Add/Remove Applications     | WDisplayName / Application Name     | RNVD_Installed_Uninstall  |
|                              |                             | Mtime / Modified                    |                           |
|                              |                             | WUninstallString / Uninstall String |                           |
| Show-pda-inst-prod.tsp       | PDA Installed Products      | Mtime / Modified                    | Rnvd_Product              |
|                              |                             | Wdescription/ Type                  |                           |
|                              |                             | WStatus / Status                    |                           |
|                              |                             | WVersion / Version                  |                           |

**Table 32: General Reporting – Detailed Reports**

| Action                      | Displayed Table Title | Columns Queried/Display Name     | Tables Queried |
|-----------------------------|-----------------------|----------------------------------|----------------|
| Show-Config                 | Device Configuration  | ctime/Created                    | DeviceConfig   |
|                             |                       | mtime/Modified                   |                |
|                             |                       | os/OS                            |                |
|                             |                       | os_level/OS Level                |                |
|                             |                       | sysdrv/Sys Drive                 |                |
|                             |                       | sysdrv_total/Sys Drive Size (MB) |                |
|                             |                       | sysdrv_free/Sys Drive Free (MB)  |                |
|                             |                       | person/Person                    |                |
|                             |                       | organization/Organization        |                |
|                             | Software              | language/Language                |                |
|                             |                       | protocol/Protocol                |                |
|                             |                       | timeout/Timeout                  |                |
|                             |                       | trace/Trace                      |                |
|                             |                       | edmsys/Sys Dir                   |                |
|                             |                       | edmlib/Lib Dir                   |                |
|                             |                       | edmlog/Log Dir                   |                |
|                             | Hardware              | ipaddr/IP Address                |                |
|                             |                       | macaddr/MAC Address              |                |
|                             |                       | bios/Bios                        |                |
|                             |                       | cpu/CPU                          |                |
|                             |                       | memory/Mem (MB)                  |                |
|                             |                       | keyboard/Keyboard                |                |
|                             |                       | mouse/Mouse                      |                |
|                             |                       | video/Video                      |                |
|                             |                       | n_serial/Serial (#)              |                |
|                             |                       | n_parallel/Parallel (#)          |                |
|                             |                       | n_printer/Printer (#)            |                |
| Status - Application Events | Application Events    | device_id/Subscriber             | AppEvent       |
|                             |                       | service_id/Services              |                |
|                             |                       | ctime/Created                    |                |
|                             |                       | mtime/Modified                   |                |
|                             |                       | app_name/Application Name        |                |
|                             |                       | event/Event                      |                |
|                             |                       | status/Status                    |                |
|                             |                       | del_time/Date Deleted            |                |
|                             |                       | ver_time/Date Verified           |                |
|                             |                       | inst_time/Date Installed         |                |

| Action            | Displayed Table Title | Columns Queried/Display Name     | Tables Queried |
|-------------------|-----------------------|----------------------------------|----------------|
| Status - Connect  | Connect Status        | fix_time/Date Fixed              | DeviceStatus   |
|                   |                       | mtime/Modified                   |                |
|                   |                       | duration/Duration                |                |
|                   |                       | mrc/Return Code                  |                |
|                   |                       | reason/Reason                    |                |
|                   |                       | svc_count/Services (#)           |                |
|                   |                       | rsrc_count/Files (#)             |                |
|                   |                       | rsrc_transfer/Files Tx (#)       |                |
|                   |                       | rsrc_transfer_size/Files Tx (Sz) |                |
|                   |                       | ctime/Created                    |                |
|                   | Errors                | mtime/Modified                   | DeviceErrors   |
|                   |                       | type/Type                        |                |
|                   |                       | code/Code                        |                |
|                   |                       | reason/Reason                    |                |
|                   |                       | module/Module                    |                |
|                   |                       | object/Object                    |                |
|                   |                       | component/Component              |                |
|                   |                       | ctime/Created                    |                |
| Status - Services | Service State         | mtime/Modified                   | DeviceServices |
|                   |                       | serviceid/Service                |                |
|                   |                       | svc_actv/Svc Actv                |                |
|                   |                       | rsrc_active/Files Active (#)     |                |
|                   |                       | rsrc_inactive/Files Inactive (#) |                |
|                   |                       | ver_error/Vers Err               |                |
| Status - Notify   | Notification Status   | reason/Reason                    | DeviceNotify   |
|                   |                       | device_id/Subscriber             |                |
|                   |                       | nfy_status/Status                |                |
|                   |                       | mtime/Modified                   |                |
|                   |                       | nfy_reason/Reason                |                |
|                   |                       | nfy_cmd/Command                  |                |
|                   |                       | ctime/Created                    |                |
|                   |                       | nfy_type/CommsType               |                |
|                   |                       | nfy_attempts/Attempts (#)        |                |
|                   |                       | nfy_userid/User Id               |                |
|                   |                       | nfy_addr/Address                 |                |
|                   |                       | nfy_port/Port                    |                |
|                   |                       | nfy_maxretry/Max (#)             |                |
|                   |                       | nfy_delay/Delay (s)              |                |
|                   |                       | nfy_timeout/Timeout (s)          |                |

| Action            | Displayed Table Title | Columns Queried/Display Name          | Tables Queried |
|-------------------|-----------------------|---------------------------------------|----------------|
|                   |                       | nfy_retry2/Retry2 (#)                 |                |
|                   |                       | nfy_retry2/Retry2 (#)                 |                |
|                   |                       | nfy_timeout2/Timeout2 (s)             |                |
| Status - Summary  | Connect Status        | mtime/Modified                        | DeviceState    |
|                   |                       | mrc/Return Code                       |                |
|                   |                       | duration/Duration                     |                |
|                   |                       | svc_count/Services (#)                |                |
|                   |                       | rsrc_count/Files (#)                  |                |
|                   |                       | reason/Reason                         |                |
|                   | Client State          | mtime/Modified                        |                |
|                   |                       | state/State                           |                |
|                   |                       | svc_count/Services (#)                |                |
|                   |                       | rsrc_count/Files (#)                  |                |
|                   |                       | rsrc_error/File Err                   |                |
|                   |                       | ver_error/Vers Err                    |                |
|                   |                       | reason/Reason                         |                |
|                   | Service State         | Status-services.tsp                   |                |
| Status - Detailed | Connect Status        | <i>same as Status Connect entries</i> |                |
|                   | Client State          | Mtime / Modified                      |                |
|                   |                       | State / State                         |                |
|                   |                       | Svc_count / Services (#)              |                |
|                   |                       | Rsrc_count / Files (#)                |                |
|                   |                       | Rsrc_error / File Err                 |                |
|                   |                       | Ver_error / Vers Err                  |                |
|                   |                       | Reason / Reason                       |                |
|                   | Service State         | Status-services.tsp                   |                |
|                   | Errors                | <i>same as Status Connect entries</i> |                |

**Table 33: History Reporting – Detailed Reports**

| Action             | Displayed Table Title     | Columns Queried/Display Name           | Tables Queried |
|--------------------|---------------------------|--|----------------|
| Application Events | Application Event History | device_id/Subscriber                   | HAppEvent      |
|                    |                           | service_id/Service                     |                |
|                    |                           | mtime/Modified                         |                |
|                    |                           | app_name/Application Name              |                |
|                    |                           | event/Event                            |                |
|                    |                           | status/Status                          |                |
|                    |                           | del_time/Date Deleted                  |                |
|                    |                           | ver_time/Date Verified                 |                |
|                    |                           | inst_time/Date Installed               |                |
|                    |                           | fix_time/Date Fixed                    |                |
|                    |                           | nvd_domain/Domain                      |                |
|                    |                           | nvd_class/Class                        |                |
| Connect            | Connect History           | mtime/Modified                         | HDeviceStatus  |
|                    |                           | duration/Duration                      |                |
|                    |                           | mrc/Return Code                        |                |
|                    |                           | reason/Reason                          |                |
|                    |                           | svc_count/Services (#)                 |                |
|                    |                           | rsrc_count/Files (#)                   |                |
|                    |                           | rsrc_transfer/Files Tx (#)             |                |
|                    |                           | rsrc_transfer_size/Files Tx (Sz)       |                |
| Errors             | Error History             | mtime/Modified                         | HDeviceErrors  |
|                    |                           | type/Type                              |                |
|                    |                           | code/Code                              |                |
|                    |                           | reason/Reason                          |                |
|                    |                           | module/Module                          |                |
|                    |                           | object/Object                          |                |
| State              | State History             | mtime/Modified                         | HDeviceState   |
|                    |                           | state/State                            |                |
|                    |                           | svc_count/Services (#)                 |                |
|                    |                           | ver_error/Vers Error                   |                |
|                    |                           | rsrc_count/Files (#)                   |                |
|                    |                           | rsrc_error/File Err                    |                |
|                    |                           | rsrc_active/Files Active (#)           |                |
|                    |                           | rsrc_active_size/Files Active (Sz)     |                |
|                    |                           | rsrc_inactive/Files Inactive (#)       |                |
|                    |                           | rsrc_inactive_size/Files Inactive (Sz) |                |
|                    |                           | reason/Reason                          |                |

**Table 34: Summary Reporting**

| Action                      | Displayed Table Title          | Columns Queried/Display Name                  | Tables Queried           |
|-----------------------------|--------------------------------|---|--------------------------|
| Show - Subscribers          | Application Subscribers        | device_id/subscriber                          | DeviceStatus             |
|                             |                                | mtime/Modified                                | AppEvent                 |
|                             |                                | llength [*]/InstalledApps (#)                 |                          |
| Show - Applications         | Applications                   | app_name or service_id / Application Name     | AppEvent                 |
|                             |                                | count (device_id)/Subscribers                 | DeviceServices           |
| Show - System Drivespace    | Subscribers System Drive Space | device_id/Subscriber                          | DeviceConfig             |
|                             |                                | sysdrv/Sys Drive                              |                          |
|                             |                                | sysdrv_total/Sys Drive Size (MB)              |                          |
|                             |                                | sysdrv_free/Sys Drive Free (MB)               |                          |
|                             |                                | (sysdrv_free*100)/sysdrv_total / Percent Free |                          |
| Show - IP Addresses         | Subscribers IP Addresses       | device_id/Subscriber                          | DeviceConfig             |
|                             |                                | ipaddr/IP Address                             |                          |
|                             |                                | macaddr/MAC Address                           |                          |
| WBEM Configuration          | Configuration                  | userid/Subscriber                             | rWin32_Bios              |
|                             |                                | mtime/Modified                                | rWin32_OperatingSystem   |
|                             |                                | wCaption, wBuildNumber, wCSDVersion/OS        | rWin32_LogicalDisk       |
|                             |                                | wSystemDirectory/System Drive                 | rWin32_ComputerSystem    |
|                             |                                | wSize/System Drive Size (MB)                  | rWin32_Processor         |
|                             |                                | wFreeSpace/System Drive Free (MB)             | rWin32_LogicalMemoryConf |
|                             |                                | wSystemType/System                            |                          |
|                             |                                | wManufacturer,                                |                          |
|                             |                                | wCurrentClockSpeed/Processor                  |                          |
|                             |                                | wTotalPhysicalMemory/Physical Memory (MB)     |                          |
|                             |                                | wVersion/Bios                                 |                          |
| Status - Application Events | Application Events             | device_id/Subscriber                          | AppEvent                 |
|                             |                                | service_id/Service                            |                          |
|                             |                                | ctime/Created                                 |                          |
|                             |                                | mtime/Modified                                |                          |
|                             |                                | app_name/Application Name                     |                          |
|                             |                                | event/Event                                   |                          |
|                             |                                | status/Status                                 |                          |
|                             |                                | del_time/Date Deleted                         |                          |
|                             |                                | ver_time/Date Verified                        |                          |

| Action           | Displayed Table Title | Columns Queried/Display Name     | Tables Queried |
|------------------|-----------------------|----------------------------------|----------------|
|                  |                       | inst_time/Date Installed         |                |
|                  |                       | fix_time/Date Fixed              |                |
| Status - Connect | Connections           | mtime/Modified                   | DeviceStatus   |
|                  |                       | device_id/Subscriber             |                |
|                  |                       | duration/Duration                |                |
|                  |                       | mrc/Return Code                  |                |
|                  |                       | reason/Reason                    |                |
|                  |                       | rsrc_transfer/File Tx (#)        |                |
|                  |                       | rsrc_transfer_size/Files Tx (Sz) |                |
| Status - Notify  | Notify Queue          | mtime/Modified                   | DeviceNotify   |
|                  |                       | device_id/Subscriber             |                |
|                  |                       | nfy_status/Status                |                |
|                  |                       | nfy_reason/Reason                |                |
|                  |                       | nfy_type/CommsType               |                |
|                  |                       | nfy_attempts/Attempts (#)        |                |
| Errors - Connect | Connect Errors        | mtime/Modified                   | DeviceErrors   |
|                  |                       | device_id/Subscriber             |                |
|                  |                       | type/Type                        |                |
|                  |                       | code/Code                        |                |
|                  |                       | reason/Reason                    |                |
| Errors - Notify  | Notify Errors         | mtime/Modified                   | DeviceNotify   |
|                  |                       | device_id/Subscriber             |                |
|                  |                       | nfy_attempts/Attempts (#)        |                |
|                  |                       | nfy_status/Status                |                |
|                  |                       | nfy_reason/Reason                |                |
|                  |                       | nfy_type/Comms Type              |                |

**Table 35: Inventory Reporting – Multicast Detail Reporting**

| Action                               | Displayed Table Title       | Columns Queried /Display Name     | Tables Queried           |
|--------------------------------------|-----------------------------|-----------------------------------|--------------------------|
| Status – Multicast Server Statistics | Multicast Server Statistics | mtime                             | rNVD_MulticastStatistics |
|                                      |                             | userid                            |                          |
|                                      |                             | wDuration/Transmit Duration       |                          |
|                                      |                             | wNamespace                        |                          |
|                                      |                             | wNbytesRej                        |                          |
|                                      |                             | wNbytesReq                        |                          |
|                                      |                             | wNbytesXmt/Bytes Transmitted      |                          |
|                                      |                             | wNclients/Clients Connected       |                          |
|                                      |                             | wNdevices                         |                          |
|                                      |                             | wNfilesRej/Files Rejected         |                          |
|                                      |                             | wNfilesReq/Files Requested        |                          |
|                                      |                             | wNfilesXmt/Files Transmitted      |                          |
|                                      |                             | wServiceID/Service                |                          |
|                                      |                             | wSourceID/Multicast Session       |                          |
|                                      |                             | wSourceType                       |                          |
|                                      |                             | wStartTime/Transmit Start         |                          |
| Status – Client Download Statistics  | Client Downlaod Statistics  | mtime                             | RNVD_DownloadStatistics  |
|                                      |                             | userid/Subscriber                 |                          |
|                                      |                             | wDuration/Transmit Duration (sec) |                          |
|                                      |                             | wNamespace                        |                          |
|                                      |                             | wNbytesRcv/Bytres Received        |                          |
|                                      |                             | wNbytesRej                        |                          |
|                                      |                             | wNbytesReq                        |                          |
|                                      |                             | wNfilesRej/FilesRejected          |                          |
|                                      |                             | wNfilesRcv/Files Received         |                          |
|                                      |                             | wNfilesReq/Files Requested        |                          |
|                                      |                             | wNpktsDrp                         |                          |
|                                      |                             | wNpktsRcv                         |                          |
|                                      |                             | wServiceID/Service                |                          |
|                                      |                             | wSourceID                         |                          |
|                                      |                             | wSourceType/Source Type           |                          |
|                                      |                             | wStartTime/Transmit Start         |                          |



# Index

## \$

\$MACHINE.....44, 48  
\$USER.....44, 48

.

.NET  
    installing.....61  
.NET Beta .....63  
.NET cannot be located .....62  
.NET Framework Setup wizard.....63  
.NET runtime.....30, 39, 40

:

::SM switch.....47

## A

ACCESSDT attribute .....155  
ACCESSTM attribute .....155  
ACTION attribute .....150, 158, 174  
Action drop-down menu .....231, 234  
ADDLOCAL argument.....36, 52, 76, 91  
ADDSOURCE argument.....91  
Admin - Configuration.....233, 246  
ADVERTISE argument.....91  
AIP31, 82  
ALWAYS attribute .....205  
Application class .....135  
APPSVC attribute .....205  
ARGS section of INSTALL.INI .....42  
args.xml.....32, 42, 46  
ARNOREMOVE argument.....37  
askconfirm argument .....43  
ATTRIBUTE attribute.....156  
AUDIT domain.....134

Audit Multi Files .....171  
Audit Multi Files package .....175  
Audit Packages class.....136  
AUDIT.FILE class  
    ACTION.....150  
    GROUP .....152  
    INTERNAL.....153  
    LANGUAGE .....153  
    LOCATION.....154  
    NAME .....154  
    ORGNAME.....153  
    OUTPUT.....151  
    PRODUCT .....153  
    PRODVERS .....153  
    SCANFOR .....150  
    TYPE.....152  
    VENDOR .....153  
    VERSION .....153  
    ZCRCINFO .....154  
    ZINIT .....154  
    ZMD5INFO.....154  
    ZRSCCRC .....153  
    ZRSCMFIL .....153  
    ZRSCMMEM .....153  
    ZRSCOBJN.....154  
    ZRSCPADM.....154  
    ZRSCSRC .....154  
    ZRSCSTYP .....152  
    ZRSCVLOC .....153  
    ZVERINFO.....152  
AUDIT.FILE class instance.....150  
AUDIT.FILE instance.....152  
AUDIT.PACKAGE class .....190  
AUDIT.PACKAGE instance .....136  
AUDIT.WBEM class .....157  
AUDIT.WBEM instance

|   |     |
|---|-----|
| ACTION.....                                   | 158 |
| CLASS .....                                   | 159 |
| CNDITION .....                                | 159 |
| NAME .....                                    | 160 |
| NAMESPACE .....                               | 159 |
| OUTPUT.....                                   | 159 |
| PROPERTY .....                                | 159 |
| TYPE.....                                     | 160 |
| AUDIT.ZSERVICE class.....                     | 195 |
| AUDIT.ZSERVICE instance.....                  | 135 |
| auditing files.....                           | 150 |
| Auditing Services                             |     |
| Audit Multi Files.....                        | 171 |
| CE PDA XML Inventory.....                     | 171 |
| default.....                                  | 171 |
| Delete Discovered Application Component ..... | 171 |
| Individual File Audit .....                   | 171 |
| NVDM Discovery of Applications.....           | 171 |
| Palm PDA XML Inventory .....                  | 171 |
| RIM Reporting .....                           | 172 |
| Unix File Scan Audit .....                    | 172 |
| Unix Hardware Inventory .....                 | 172 |
| Unix Software Inventory Audit.....            | 172 |
| WBEM MSI Based Applications .....             | 172 |
| WBEM Running Services .....                   | 173 |
| WBEM Scan For Hardware.....                   | 173 |
| WBEM Scan with Condition Statement.....       | 173 |
| WBEM Stopped Services .....                   | 173 |
| WBEM System Drivers.....                      | 173 |
| WBEM Windows Services .....                   | 173 |
| Windows System DLL .....                      | 173 |
| Auto Create.....                              | 125 |
| Auto-Create Demo Database.....                | 123 |

## B

|                              |     |
|------------------------------|-----|
| BEHAVIOR class .....         | 136 |
| Behavior Services class..... | 136 |
| BUILD parameter .....        | 126 |

## C

|                 |    |
|-----------------|----|
| cacert.pem..... | 47 |
| caution         |    |

|  |  |
|--|--|
| sample .....                                 | 30   |
| CE PDA XML Inventory.....                    | 171  |
| channelname argument.....                    | 43   |
| CIM .....                                    | <i>See</i> Common Information Model            |
| CLASS attribute .....                        | 159  |
| clean computer, definition.....              | 82   |
| clean machine, definition .....              | 20   |
| client computer, definition .....            | 20   |
| Client Methods class.....                    | 136  |
| Clistats .....                               | <i>See</i> Status - Client Download Statistics |
| CMETHOD class.....                           | 136  |
| CNDITION attribute .....                     | 159  |
| COLLECT attribute.....                       | 138  |
| command line                                 |  |
| installing                                   |  |
| Radia Administrator Workstation.....         | 90   |
| Radia Client.....                            | 51   |
| modifying                                    |  |
| Radia Administrator Workstation installation | 105  |
| Radia Client installation.....               | 75   |
| removing                                     |  |
| Radia Administrator Workstation.....         | 96   |
| Radia Client.....                            | 67   |
| repairing                                    |  |
| Radia Administrator Workstation.....         | 101  |
| Radia Client.....                            | 71   |
| silent installation.....                     | 54   |
| COMMIT_INTERVAL parameter .....              | 126  |
| Common Information Model .....               | 23   |
| definition .....                             | 20   |
| connect.bak.....                             | 45   |
| CREATE method .....                          | 206  |
| CUSTOM .....                                 | 44, 48   |

## D

|   |     |
|---|-----|
| Data Source Name, changing.....               | 129 |
| DATE attribute .....                          | 156 |
| DB_AUTOCREATE parameter.....                  | 127 |
| db_import directory .....                     | 143 |
| DEFERRED .....                                | 204 |
| Delete Discovered Application Component ..... | 171 |
| DELETE method .....                           | 206 |

|  |                             |
|--|-----------------------------|
| Desktop class .....                                | 136                         |
| DESKTOP class .....                                | 136                         |
| detail information .....                           | 234                         |
| Detail link .....                                  | 230, 234, 250               |
| Detail Reporting types                             |                             |
| General Reporting .....                            | 236                         |
| History Reporting .....                            | 236                         |
| Inventory Reporting .....                          | 235                         |
| detail reporting, subscriber .....                 | 236                         |
| Differenced Audit on Install and Update .....      | 186                         |
| Differenced Audit on Install, Verify, and Update.. | 186                         |
| DIRPATH attribute .....                            | 156                         |
| DISCOVER attribute .....                           | 50                          |
| Disk Cost .....                                    | 61, 88                      |
| Distributed Management Task Force.....             | 24                          |
| DL_DATEFMT parameter .....                         | 127                         |
| DOMAIN attribute .....                             | 206                         |
| DRIVE attribute .....                              | 156                         |
| DSN .....  | <i>See</i> Data Source Name |
| DSN parameter .....                                | 127                         |
| DSN_ATTEMPTS parameter .....                       | 127                         |
| DSN_DATEFMT parameter .....                        | 127                         |
| DSN_DELAY parameter .....                          | 127                         |
| DSN_PASSWD parameter .....                         | 127                         |
| DSN_PING parameter .....                           | 127                         |
| DSN_USER parameter .....                           | 127                         |

## E

|                                     |          |
|-------------------------------------|----------|
| EDMPROF.DAT file, editing .....     | 119      |
| Enterprise Management button .....  | 221      |
| enterprisemanagement argument ..... | 44       |
| Errors - Connect.....               | 233, 246 |
| Errors - Notify .....               | 233, 246 |
| EXECUTE.REXX.....                   | 213, 223 |

## F

|                                 |                    |
|---------------------------------|--------------------|
| file auditing.....              | 150                |
| File class.....                 | 136                |
| FILE class .....                | 136                |
| File Scanner class .....        | 136                |
| File Scanner Filters class..... | 136                |
| FILEAUDT object .....           | 154, 155, 178, 180 |

|   |     |
|---|-----|
| ACCESSDT .....                                | 155 |
| ACCESSTM.....                                 | 155 |
| ATTRIBUTE.....                                | 156 |
| DATE .....                                    | 156 |
| DIRPATH .....                                 | 156 |
| DRIVE .....                                   | 156 |
| FULLPATH .....                                | 156 |
| PAHTCRC .....                                 | 156 |
| RESOLVE.....                                  | 156 |
| SIZE .....                                    | 156 |
| STATUS.....                                   | 156 |
| TIME.....                                     | 156 |
| XTENSION.....                                 | 157 |
| FILENEW object .....                          | 179 |
| FILEPREV object .....                         | 178 |
| FILESCAN class .....                          | 136 |
| FILTER class.....                             | 136 |
| filtering subscribers .....                   | 237 |
| Full Audit on Install and Update .....        | 186 |
| Full Audit on Install, Verify and Update..... | 186 |
| FULLPATH attribute .....                      | 156 |

## G

|                                  |     |
|----------------------------------|-----|
| GATEWAY attribute.....           | 165 |
| General Reporting.....           | 236 |
| Status - Notify .....            | 247 |
| General Reporting - detail       |     |
| Show - Config .....              | 246 |
| Status - Application Events..... | 247 |
| Status - Connect.....            | 247 |
| Status - Detailed .....          | 247 |
| Status - Service .....           | 247 |
| Status - Summary .....           | 247 |
| General Reporting option .....   | 234 |
| GROUP attribute .....            | 152 |

## H

|                          |     |
|--------------------------|-----|
| HALCOMP attribute.....   | 165 |
| HALDATE attribute .....  | 165 |
| HALFNAME attribute ..... | 165 |
| HALFVER attribute.....   | 165 |
| HALINAME attribute.....  | 165 |

|                            |     |
|----------------------------|-----|
| HALLANG attribute .....    | 165 |
| HALPNAME attribute .....   | 165 |
| HALPVER attribute .....    | 165 |
| HALSIZE attribute .....    | 165 |
| History Reporting .....    | 236 |
| HOME link .....            | 229 |
| HOME parameter .....       | 127 |
| HTTP HOST .....            | 118 |
| HTTP object transfer ..... | 45  |
| HTTP POST .....            | 162 |
| HTTP_PORT .....            | 118 |
| httpd.rc file .....        | 120 |

## I

|                                       |            |
|---------------------------------------|------------|
| identification argument .....         | 44, 58     |
| IDMLIB directory .....                | 38, 42     |
| starting .....                        | 48         |
| IDMLOG .....                          | 45         |
| IDMSYS directory .....                | 41         |
| IMMEDIATE .....                       | 204        |
| Individual File Audit .....           | 171        |
| INFO link .....                       | 229        |
| INSTALL.INI .....                     | 31, 42, 53 |
| ARGS section .....                    | 42         |
| OBJECTS section .....                 | 49         |
| preparing .....                       | 33         |
| PROPERTIES section .....              | 35, 46     |
| installation program                  |            |
| Radia Administrator Workstation ..... | 82         |
| Radia Client .....                    | 30         |
| installation wizard                   |            |
| installing                            |            |
| Radia Administrator Workstation ..... | 84         |
| Radia Client .....                    | 55         |
| modifying                             |            |
| Radia Administrator Workstation ..... | 102        |
| Radia Client .....                    | 72         |
| removing                              |            |
| Radia Administrator Workstation ..... | 93         |
| Radia Client .....                    | 64         |
| repairing                             |            |
| Radia Administrator Workstation ..... | 98         |

|                                 |               |
|---------------------------------|---------------|
| Radia Client .....              | 69            |
| INSTALLDIR argument .....       | 37, 57        |
| installed .NET .....            | 61            |
| installing                      |               |
| Radia Administrator Workstation |               |
| command line .....              | 90            |
| Installation Wizard .....       | 84            |
| Radia Client                    |               |
| command line .....              | 51            |
| Installation Wizard .....       | 55            |
| logon script .....              | 54            |
| INSTMSI.EXE .....               | 31            |
| INSTMSIW.EXE .....              | 31            |
| INTERNAL attribute .....        | 153           |
| INVENTORY button .....          | 122, 227, 238 |
| Inventory Options class .....   | 136, 137, 147 |
| Inventory Reporting .....       | 235           |
| Inventory Reporting - detail    |               |
| Applications .....              | 246           |
| Audited Files .....             | 246           |
| Configuration .....             | 246           |
| WBEM Audited Applications ..... | 246           |
| WBEM Audited Files .....        | 246           |
| Inventory Scanners .....        | 136           |
| IPADDR attribute .....          | 206           |
| IPADDR## attribute .....        | 165           |

## L

|                                   |     |
|-----------------------------------|-----|
| LABEL parameter .....             | 127 |
| LADAPT## attribute .....          | 165 |
| LANGUAGE attribute .....          | 153 |
| license.nvd .....                 | 110 |
| Limit To drop-down menu .....     | 232 |
| LOCATION attribute .....          | 154 |
| log argument .....                | 45  |
| logon script                      |     |
| installing the Radia Client ..... | 54  |
| logonpanel argument .....         | 45  |
| logsize argument .....            | 45  |

## M

|                         |     |
|-------------------------|-----|
| MANAGER ADMIN tab ..... | 229 |
|-------------------------|-----|

|  |          |
|--|----------|
| managerurl argument .....                    | 45       |
| MAXROWS parameter .....                      | 127      |
| MGR_RIM .....                                | 118, 162 |
| MGRNAME attribute .....                      | 206      |
| MGRVLOC class .....                          | 137      |
| MGRVLOC instance .....                       | 153      |
| Modify option .....                          | 73, 103  |
| modifying                                    |          |
| Radia Administrator Workstation installation |          |
| command line .....                           | 105      |
| Installation Wizard .....                    | 102      |
| Radia Client installation                    |          |
| command line .....                           | 75       |
| Installation Wizard .....                    | 72       |
| MODULE parameter .....                       | 127      |
| MS Windows Installer .....                   | 30, 82   |
| MSI 2.0 installation program .....           | 30       |
| MSIEXEC .....                                | 71, 101  |

## N

|                                      |                    |
|--------------------------------------|--------------------|
| N_WORKERS .....                      | 130                |
| N_WORKERS parameter .....            | 128                |
| NAME attribute .....                 | 138, 154, 160, 205 |
| NAMESPACE attribute .....            | 159                |
| NVD.INI file .....                   | 45                 |
| NVDARG .....                         | 77                 |
| NVDARGIDENTIFICATION .....           | 78                 |
| NVDENABLEIP argument .....           | 38, 46             |
| NVDENABLEPROXY argument .....        | 38                 |
| NVDENABLESHORTCUT argument .....     | 39                 |
| NVDENABLEUSER argument .....         | 38                 |
| NVDINSTALLCLIENTEXPLORER .....       | 91                 |
| NVDINSTALLPACKAGER .....             | 91                 |
| NVDINSTALLPATCH .....                | 52                 |
| NVDINSTALLPUBLISHER .....            | 91                 |
| NVDINSTALLRAM .....                  | 36, 52             |
| NVDINSTALLRIM .....                  | 36, 52             |
| NVDINSTALLROM .....                  | 52                 |
| NVDINSTALLRSM .....                  | 36, 52             |
| NVDINSTALLSCREENPAINTER .....        | 91                 |
| NVDINSTALLSYSTEMEXPLORER .....       | 91                 |
| NVDM Discovery of Applications ..... | 171                |

|                              |        |
|------------------------------|--------|
| NVDMMAINTDIR argument .....  | 41     |
| NVDOBJ .....                 | 78     |
| NVDPOSTCAPATH argument ..... | 42, 79 |
| NVDPRECAPATH argument .....  | 42, 77 |
| NVDSHORTCUT argument .....   | 39, 58 |

## O

|  |          |
|--|----------|
| object                                     |          |
| overriding property settings .....         | 77       |
| OBJECTS section of INSTALL.INI .....       | 49       |
| odbc_queue.mk). Not usually modified. .... | 126      |
| ORNAME attribute .....                     | 153      |
| OUTPUT attribute .....                     | 151, 159 |

## P

|   |                    |
|---|--------------------|
| PACKAGE class .....                     | 136                |
| Palm PDA XML Inventory .....            | 171                |
| Path class .....                        | 137                |
| PATH class .....                        | 137                |
| PATHCRC attribute .....                 | 156                |
| PENDING attribute .....                 | 213                |
| PERIODIC .....                          | 204                |
| PINGCNT attribute                       |                    |
| specifying .....                        | 214                |
| PINGDLAY attribute .....                | 207                |
| specifying .....                        | 214                |
| post-install script .....               | 32, 42, 79         |
| pre-install script .....                | 32, 42, 77         |
| PRIMARY.AUDIT .....                     | 170                |
| PRODUCT attribute .....                 | 153                |
| PRODVERS attribute .....                | 153                |
| progress bar, displaying .....          | 92                 |
| PROPERTIES section of INSTALL.INI ..... | 35, 46             |
| PROPERTY attribute .....                | 159                |
| providername argument .....             | 45                 |
| PROXADDR attribute .....                | 50                 |
| PROXYINF object .....                   | 38                 |
| Push Manager .....                      | 228, 245, 246, 247 |

## Q

|                               |     |
|-------------------------------|-----|
| QUERY_VISIBLE parameter ..... | 128 |
|-------------------------------|-----|

## R

|  |          |
|--|----------|
| RADADMIN40.MSI .....                   | 83, 92   |
| Radia Administrator Workstation        |          |
| installation program .....             | 82       |
| installing                             |          |
| command line .....                     | 90       |
| Installation Wizard.....               | 84       |
| modifying the installation             |          |
| command line .....                     | 105      |
| Installation Wizard.....               | 102      |
| removing                               |          |
| command line .....                     | 96       |
| Installation Wizard.....               | 93       |
| repairing                              |          |
| command line .....                     | 101      |
| Installation Wizard.....               | 98       |
| system requirements .....              | 82       |
| Radia Application Manager .....        | 17       |
| Radia Client                           |          |
| installation program .....             | 30       |
| installing.....                        | 55       |
| command line .....                     | 51       |
| logon script.....                      | 54       |
| modifying the installation             |          |
| command line .....                     | 75       |
| Installation Wizard.....               | 72       |
| removing                               |          |
| command line .....                     | 67       |
| Installation Wizard.....               | 64       |
| repairing                              |          |
| command line .....                     | 71       |
| Installation Wizard.....               | 69       |
| system requirements .....              | 30       |
| Radia Client Installation Wizard ..... | 55       |
| Radia Client Operations Profiles ..... | 50       |
| Radia Client, description .....        | 20       |
| Radia Integration Server .....         | 20, 26   |
| accessing.....                         | 226, 227 |
| HOME Link.....                         | 229      |
| home page.....                         | 228      |
| INFO link .....                        | 229      |

|                                 |                |
|---------------------------------|----------------|
| MANAGER/ADMIN tab .....         | 229            |
| REPORTING tab .....             | 229            |
| SERVER ADMIN tab .....          | 229            |
| SITE tab .....                  | 229            |
| SUPPORT link.....               | 229            |
| Radia Inventory Manager         |                |
| description.....                | 16             |
| sample database .....           | 144            |
| Radia Management Portal         |                |
| description.....                | 20             |
| Radia Messaging Server.....     | 20             |
| overview .....                  | 5, 17          |
| Radia Policy Manager.....       | 228            |
| Radia Policy Server.....        | 228            |
| Radia Reporting Server .....    | 18, 21         |
| environment.....                | 18             |
| overview .....                  | 18             |
| Radia Software Manager.....     | 17             |
| RADIA.MSI .....                 | 53             |
| RADIA40.MSI .....               | 31, 35, 71     |
| RADIADMIN40.MSI.....            | 101            |
| RADISH.EXE .....                | 161            |
| radskman .....                  | 213            |
| radskman .....                  | 223            |
| REBOOT attribute.....           | 165            |
| REBOOTD attribute.....          | 165            |
| redirect argument .....         | 46             |
| redirect tag .....              | 46             |
| Registry class .....            | 137            |
| REGISTRY class .....            | 137            |
| registry.xpc.....               | 143            |
| REMOVE argument .....           | 52, 68, 76, 91 |
| Remove option.....              | 37, 65, 94     |
| removing                        |                |
| Radia Administrator Workstation |                |
| command line.....               | 96             |
| Installation Wizard .....       | 93             |
| Radia Client                    |                |
| command line.....               | 67             |
| Installation Wizard .....       | 64             |
| Repair option.....              | 70, 99         |
| repairing                       |                |

|  |               |
|--|---------------|
| Radia Administrator Workstation                        |               |
| command line .....                                     | 101           |
| Installation Wizard .....                              | 98            |
| Radia Client   |               |
| command line .....                                     | 71            |
| Installation Wizard .....                              | 69            |
| Reporting .....  | 229           |
| REPORTING options .....                                | 250           |
| REPORTING tab .....                                    | 124, 229, 248 |
| Admin - Configuration .....                            | 233           |
| detail information .....                               | 234           |
| Errors - Connect .....                                 | 233           |
| Errors - Notify .....                                  | 233           |
| Show - Applications .....                              | 232           |
| Show - IP Addresses .....                              | 232           |
| Show - Subscribers .....                               | 232           |
| Show - System Drivespace .....                         | 232           |
| Status - Application Events .....                      | 232           |
| Status - Client Download Statistics .....              | 233           |
| Status - Connect .....                                 | 232           |
| Status - Multicast Server Statistics .....             | 233           |
| Status - Notify .....                                  | 233           |
| Status - WBEM Events .....                             | 232           |
| summary information .....                              | 230           |
| WBEM - Configuration .....                             | 232           |
| REQUEST attribute .....                                | 205           |
| resolutionmanager argument .....                       | 46, 59        |
| resolutionport argument .....                          | 47, 59        |
| RESOLVE attribute .....                                | 156           |
| RIM Reporting .....                                    | 172           |
| rim.cfg .....  | 125           |
| parameters .....                                       | 126           |
| RIM_REPORTING service .....                            | 218           |
| RIMDEMO .....  | 123, 125      |
| RIMDIFF method .....                                   | 150, 178, 179 |
| RIMFSCAN method .....                                  | 150, 178, 179 |
| RIMOPTS .....  | 185           |
| customizing .....                                      | 216           |
| Default .....  | 185           |
| Differenced Audit on Install and Update .....          | 186           |
| Differenced Audit on Install, Verify, and Update ..... | 186           |

|  |          |
|--|----------|
| Full Audit on Install and Update .....         | 186      |
| Full Audit on Install, Verify and Update ..... | 186      |
| RIMOPTS class .....                            | 136, 137 |
| RIMOPTS instance .....                         | 138      |
| RIMSFSCAN .....                                | 25       |
| RIMWBEM .....                                  | 25       |
| RIMWBEM method .....                           | 157      |
| ROWS_PER_PAGE parameter .....                  | 128      |
| RUNEXEC attribute .....                        | 138, 218 |
| RUNSYNC attribute .....                        | 206      |

## S

|                                 |          |
|---------------------------------|----------|
| sample reporting database ..... | 120, 144 |
| SCANFOR attribute .....         | 150, 174 |
| SCANNER class .....             | 136      |
| Scheduling (TIMER) class .....  | 202, 204 |
| _ALWAYS .....                   | 205      |
| APPSVC .....                    | 205      |
| DOMAIN .....                    | 206      |
| IPADDR .....                    | 206      |
| MGRNAME .....                   | 206      |
| NAME .....                      | 205      |
| PINGDLAY .....                  | 207      |
| REQUEST .....                   | 205      |
| RUNSYNC .....                   | 206      |
| SOCKET .....                    | 206      |
| ZCREATE .....                   | 206      |
| ZDELETE .....                   | 206, 207 |
| ZNOPING .....                   | 207      |
| ZOBJPRI .....                   | 204      |
| ZRSCCMDL .....                  | 205      |
| ZSCHDEF .....                   | 204      |
| ZSCHFREQ .....                  | 205      |
| ZSCHMODE .....                  | 204      |
| ZSCHTYPE .....                  | 204      |
| ZSTOP .....                     | 204      |
| ZSVCOID .....                   | 205      |
| ZUPDATE .....                   | 206      |
| ZVERIFY .....                   | 206      |
| Scheduling class .....          | 137      |
| script                          |          |
| post-install .....              | 79       |

|  |          |
|--|----------|
| pre-install .....                          | 77       |
| SERVER ADMIN tab .....                     | 229      |
| Set User window .....                      | 44       |
| setup.exe .....                            | 31, 82   |
| location .....                             | 53       |
| Show - Applications .....                  | 232, 245 |
| Show - IP Addresses .....                  | 232      |
| Show - Subscribers .....                   | 232, 245 |
| Show - System Drivespace .....             | 232      |
| silent installation .....                  | 53, 92   |
| command line .....                         | 54       |
| SITE tab .....                             | 229      |
| SIZE attribute .....                       | 156      |
| SOCKET attribute .....                     | 206      |
| sslmanager argument .....                  | 47       |
| sslport argument .....                     | 48       |
| startdir argument .....                    | 48       |
| STARTDIR folder .....                      | 45       |
| Status - Application Events .....          | 232, 245 |
| Status - Client Download Statistics .....  | 233      |
| Status - Connect .....                     | 232, 245 |
| Status - Multicast Server Statistics ..... | 233      |
| Status - Notify .....                      | 233, 245 |
| Status - WBEM Events .....                 | 232      |
| STATUS attribute .....                     | 156      |
| STATUS_INTERVAL parameter .....            | 128      |
| STATUS_RESET parameter .....               | 128      |
| SUBNET## attribute .....                   | 165      |
| Subscriber Detail page .....               | 249      |
| Subscriber drop-down menu .....            | 236      |
| Subscriber Filtering text box .....        | 237      |
| subscriber, definition .....               | 21       |
| summary information .....                  | 230      |
| Summary link .....                         | 230      |
| Summary links                              |          |
| Admin - Configuration .....                | 246      |
| Errors - Connect .....                     | 246      |
| Errors - Notify .....                      | 246      |
| Show - Applications .....                  | 245      |
| Show - Subscribers .....                   | 245      |
| Status - Application Events .....          | 245      |
| Status - Connect .....                     | 245      |

|                                       |     |
|---------------------------------------|-----|
| Status - Notify .....                 | 245 |
| WBEM Configuration .....              | 245 |
| SUPPORT link .....                    | 229 |
| system requirements                   |     |
| Radia Administrator Workstation ..... | 82  |
| Radia Client installation .....       | 30  |

## T

|                        |          |
|------------------------|----------|
| target directory ..... | 83, 92   |
| TIME attribute .....   | 156      |
| TIMER class .....      | 137, 202 |
| TYPE attribute .....   | 152, 160 |

## U

|                                     |     |
|-------------------------------------|-----|
| UIOPTION attribute .....            | 48  |
| Unix File Scan Audit .....          | 172 |
| Unix Hardware Inventory .....       | 172 |
| Unix Software Inventory Audit ..... | 172 |
| UPDATE method .....                 | 206 |
| URL parameter .....                 | 128 |
| USEPROXY attribute .....            | 50  |

## V

|                                  |     |
|----------------------------------|-----|
| VENDOR attribute .....           | 153 |
| VERIFY method .....              | 206 |
| VERSION attribute .....          | 153 |
| VERSION parameter .....          | 128 |
| Virtual Mgr Location class ..... | 137 |

## W

|                                   |          |
|-----------------------------------|----------|
| WBEM - Configuration .....        | 232, 245 |
| WBEM auditing .....               | 157      |
| WBEM class .....                  | 137      |
| WBEM MSI Based Applications ..... | 172      |
| WBEM namespace .....              | 25, 157  |
| WBEM object variables             |          |
| ZOBJCID .....                     | 160      |
| ZOBJCLAS .....                    | 160      |
| ZOBJCRC .....                     | 160      |
| ZOBJDATE .....                    | 160      |
| ZOBJDOMN .....                    | 160      |
| ZOBJID .....                      | 160      |



|  |   |
|--|---|
| ZOBJNAME .....                           | 160   |
| ZOBJPCLS .....                           | 160   |
| ZOBJPID .....                            | 160   |
| ZOBJRCRC .....                           | 160   |
| ZOBJRSIZ .....                           | 160   |
| ZOBJTIME .....                           | 161   |
| ZRSCSRC .....                            | 161   |
| WBEM Running Services .....              | 173   |
| WBEM Scan for Hardware .....             | 173   |
| WBEM Scan with Condition Statement ..... | 173   |
| WBEM Stopped Services .....              | 173   |
| WBEM System Drivers .....                | 173   |
| WBEM Windows Services .....              | 173   |
| WBEM_AUTOCREATE parameter .....          | 128   |
| WBEM_AUTOLOAD parameter .....            | 129   |
| Web-Based Enterprise Management .....    | 24  |
| WEBM .....                               | <i>See</i> Web-Based Enterprise Management    |
| Windows Installer .....                  | 30, 82  |
| installation program .....               | 30  |
| Windows Installer AIP, creating .....    | 92  |
| Windows Installer log .....              | 53  |
| creating .....                           | 92  |
| Windows Management Instrumentation ..... | 24  |
| description .....                        | 21  |
| Windows Registry .....                   |   |
| scanning .....                           | 137   |
| Windows System DLL .....                 | 173   |
| WMI .....                                | <i>See</i> Windows Management Instrumentation |
| used for registry scan .....             | 137   |
| WMI installation program .....           | 30  |
| WMI repository .....                     | 24  |
| WORKER_RETRY parameter .....             | 129   |

## X

|                          |     |
|--------------------------|-----|
| XML tags .....           | 43  |
| xmlCIM .....             | 24  |
| XTENSION attribute ..... | 157 |

## Z

|                        |     |
|------------------------|-----|
| ZCONFIG object .....   | 162 |
| ZCONFIG variable ..... | 162 |
| ZCRCINFO .....         | 154 |

|                           |          |
|---------------------------|----------|
| ZCRCINFO attribute .....  | 154      |
| ZCREATE attribute .....   | 206      |
| ZDELETE attribute .....   | 206, 207 |
| ZDSTSOCK attribute .....  | 49, 78   |
| ZGATEWAY attribute .....  | 165      |
| ZHDWBIOS attribute .....  | 165      |
| ZHDWCDDR attribute .....  | 165      |
| ZHDWCOMP attribute .....  | 165      |
| ZHDWCPU attribute .....   | 165      |
| ZHDWFPU attribute .....   | 165      |
| ZHDWIPAD attribute .....  | 165      |
| ZHDWKYBD attribute .....  | 165      |
| ZHDWLANA attribute .....  | 165      |
| ZHDWLANG attribute .....  | 165      |
| ZHDWMEM attribute .....   | 165      |
| ZHDWMEMF attribute .....  | 166      |
| ZHDWMOUS attribute .....  | 166      |
| ZHDWNET# attribute .....  | 166      |
| ZHDWNNET attribute .....  | 166      |
| ZHDWOS attribute .....    | 166      |
| ZHDWOSCL attribute .....  | 166      |
| ZHDWOSDB attribute .....  | 166      |
| ZHDWOSOG attribute .....  | 166      |
| ZHDWOSOW attribute .....  | 166      |
| ZHDWOSSR attribute .....  | 166      |
| ZHDWPA## attribute .....  | 166      |
| ZHDWPPAR attribute .....  | 166      |
| ZHDWPPRN attribute .....  | 166      |
| ZHDWPSER attribute .....  | 166      |
| ZHDWVIDEO attribute ..... | 166      |
| ZHDWVMSI attribute .....  | 166      |
| ZHDWVRES attribute .....  | 166      |
| ZHDWXPAG attribute .....  | 166      |
| ZHWCPU01 attribute .....  | 166      |
| ZHWFPU01 attribute .....  | 166      |
| ZINIT attribute .....     | 154      |
| ZIPADDR attribute .....   | 49       |
| ZMASTER object .....      | 54       |
| ZMASTER.EDM .....         | 54       |
| ZMD5INFO attribute .....  | 154      |
| ZMODEM attribute .....    | 166      |
| ZNOPING attribute .....   | 207      |

|                          |               |                          |               |
|--------------------------|---------------|--------------------------|---------------|
| specifying.....          | 213           | ZRSCSTYP attribute ..... | 152           |
| ZNTFPORT attribute.....  | 49            | ZRSCVLOC attribute ..... | 150, 153      |
| ZNTFYSEC attribute.....  | 49            | ZSCHDEF attribute.....   | 204, 210, 212 |
| ZOBJCID attribute .....  | 160           | ZSCHFREQ attribute.....  | 205           |
| ZOBJCLAS attribute ..... | 160           | specifying .....         | 213           |
| ZOBJCIRC attribute ..... | 160           | ZSCHMODE attribute.....  | 204           |
| ZOBJDATE attribute.....  | 160, 166      | ZSCHTYPE attribute ..... | 204           |
| ZOBJDOMN attribute ..... | 160           | specifying .....         | 212           |
| ZOBJID attribute .....   | 160           | ZSERVICE class .....     | 135           |
| ZOBJNAME attribute.....  | 160, 166      | ZSTOP attribute .....    | 204           |
| ZOBJPCLS attribute.....  | 160           | ZSUBNET attribute .....  | 166           |
| ZOBJPID attribute.....   | 160           | ZSVCMO attribute.....    | 220           |
| ZOBJPRI attribute.....   | 204           | ZSVCMO attribute.....    | 197           |
| ZOBJPRI attribute.....   | 204           | ZSVCOID attribute.....   | 205           |
| ZOBJRCRC attribute.....  | 160           | ZSVCTYPE attribute.....  | 138, 185      |
| ZOBJRSIZ attribute.....  | 160           | ZTIMEO attribute.....    | 49            |
| ZOBJTIME attribute ..... | 161, 166      | ZTIMEQ object.....       | 204, 212, 213 |
| ZRSCCMDL attribute.....  | 205, 212, 213 | ZTRACE attribute .....   | 50            |
| specifying.....          | 213           | ZTRACEL attribute .....  | 50            |
| ZRSCCRC attribute .....  | 153           | ZUPDATE attribute .....  | 206           |
| ZRSCMFIL attribute ..... | 153, 197      | ZUSERID attribute.....   | 50, 166       |
| ZRSCMMEM attribute ..... | 153           | ZVERIFY attribute .....  | 206           |
| ZRSCOBJN attribute.....  | 154           | ZVERINFO attribute.....  | 152           |
| ZRSCPADM attribute.....  | 154           | ZVRFYUID attribute.....  | 50            |
| ZRSCSRC attribute.....   | 154, 161      |                          |               |