

HP Network Node Manager iSPI for MPLS Software

For the Windows ®, HP-UX, Linux, and Solaris operating systems

Software Version: 9.20

[Online Help](#)

Document Release Date: July 2012

Software Release Date: July 2012



Legal Notices

Warranty

The only warranties for HP products and services are set forth in the express warranty statements accompanying such products and services. Nothing herein should be construed as constituting an additional warranty. HP shall not be liable for technical or editorial errors or omissions contained herein.

The information contained herein is subject to change without notice.

Restricted Rights Legend

Confidential computer software. Valid license from HP required for possession, use or copying. Consistent with FAR 12.211 and 12.212, Commercial Computer Software, Computer Software Documentation, and Technical Data for Commercial Items are licensed to the U.S. Government under vendor's standard commercial license.

Copyright Notice

© Copyright 1995-2012 Hewlett-Packard Development Company, L.P.

Trademark Notices

Adobe™ is a trademark of Adobe Systems Incorporated.

Microsoft® and Windows® are U.S. registered trademarks of Microsoft Corporation.

UNIX® is a registered trademark of The Open Group.

This product includes an interface of the 'zlib' general purpose compression library, which is Copyright © 1995-2002 Jean-loup Gailly and Mark Adler.

Documentation Updates

The title page of this document contains the following identifying information:

- Software Version number, which indicates the software version.
- Document Release Date, which changes each time the document is updated.
- Software Release Date, which indicates the release date of this version of the software.

To check for recent updates or to verify that you are using the most recent edition of a document, go to:

<http://h20230.www2.hp.com/selfsolve/manuals>

This site requires that you register for an HP Passport and sign in. To register for an HP Passport ID, go to:

<http://h20229.www2.hp.com/passport-registration.html>

Or click the **New users - please register** link on the HP Passport login page.

You will also receive updated or new editions if you subscribe to the appropriate product support service. Contact your HP sales representative for details.

Support

Visit the HP Software Support Online web site at:

<http://www.hp.com/go/hpsoftwaresupport>

This web site provides contact information and details about the products, services, and support that HP Software offers.

HP Software online support provides customer self-solve capabilities. It provides a fast and efficient way to access interactive technical support tools needed to manage your business. As a valued support customer, you can benefit by using the support web site to:

- Search for knowledge documents of interest
- Submit and track support cases and enhancement requests
- Download software patches
- Manage support contracts
- Look up HP support contacts
- Review information about available services
- Enter into discussions with other software customers
- Research and register for software training

Most of the support areas require that you register as an HP Passport user and sign in. Many also require a support contract. To register for an HP Passport ID, go to:

<http://h20229.www2.hp.com/passport-registration.html>

To find more information about access levels, go to:

http://h20230.www2.hp.com/new_access_levels.jsp

Disclaimer for PDF Version of Online Help

This document is a PDF version of the online help. This PDF file is provided so you can easily print multiple topics from the help information or read the online help in PDF format.

Note: Some topics do not convert properly to PDF, causing format problems. Some elements of online help are completely removed from the PDF version. Those problem topics can be successfully printed from within the online help.

Contents

Online Help.....	1
Contents.....	6
	11
HP HP Network Node Manager iSPI for MPLS Software.....	11
Using the NNM iSPI for MPLS.....	12
Overview of the MPLS L3 VPN.....	13
L3 VPN, VRFs, VRF-Lite, Shadow Routers, and Route Targets.....	15
VRFs Grouping for an L3 VPN.....	15
L3 VPN Topology.....	15
L3 VPN Naming.....	16
Overview of the MPLS L2 VPN.....	17
Virtual Private LAN Service (VPLS VPN).....	17
Virtual Private Wire Service VPN (VPWS VPN).....	18
Virtual Private Wire Service VPN (VPWS VPN).....	18
Overview of the Label Switch Path.....	20
LSP Service Mapping.....	21
Overview of the Multicast-VPN (MVPN).....	21
Overview of the MPLS TE Tunnels.....	23
Overview of the MPLS PseudoWire VC.....	24
Overview of the MPLS Customer Edge (CE) Management.....	25
Overview of Inter-Provider VPN.....	27
Overview of Multitenant Architecture.....	29
Overview of Non-SNMP Framework.....	30
Monitoring Your Network with MPLS Inventory.....	31
LSR (Label-Switched Routers) Inventory.....	32
L3 VPN Inventory.....	34
MVPN Inventory.....	37
VPLS VPN Inventory.....	40

VPWS VPN Inventory.....	42
PseudoWire VC Inventory.....	45
Monitoring LSPs.....	47
TE Tunnel Inventory.....	48
Monitored LSP Inventory.....	51
Actions Available for Monitored LSP Inventory.....	52
Viewing the MPLS Forms.....	53
L3 VPN Form.....	54
L3 VPN Form: VRFs Tab.....	55
Monitoring LSPs.....	56
L3 VPN Form: MVPNs Tab.....	57
L3 VPN Form: Status Tab.....	57
L3 VPN Form: Conclusions Tab.....	58
L3 VPN Form: Incidents Tab.....	58
L3 VPN Form: RAMS Traps Tab.....	59
L3 VPN Form: Custom Attributes.....	60
L3 VPN Form: QA Probes Tab.....	60
L3 VPN Form: Registration Tab.....	61
VRF Form.....	62
VRF Form: PE Interfaces Tab.....	66
VRF Form: CE Interfaces Tab.....	67
VRF Form: Neighbor VRFs Tab.....	68
VRF Form: Route Targets Tab.....	68
VRF Form: QA Probes Tab.....	69
VRF Form: MVRF Tab.....	71
VRF Form: Upstream MDTs Tab.....	71
VRF Form: Downstream MDTs Tab.....	71
VRF Form: Status Tab.....	72
VRF Form: MVRF Status Tab.....	72
VRF Form: Conclusions Tab.....	73
VRF Form: Incidents Tab.....	74
VRF Form: Custom Attributes.....	74

VRF Form: Registration Tab.....	75
MVPN Form.....	75
MVPN Form: MVRFs Tab.....	76
MVPN Form: MDTs Tab.....	77
MVPN Form: StatusTab.....	77
MVPN Form: Conclusions Tab.....	78
MVPN Form: Custom Attributes.....	79
MVPN Form: Registration Tab.....	79
PseudoWire VC Form.....	80
LSP-PseudoWire Mapping.....	81
PseudoWire VC Form: VC LSPs Tab.....	81
PseudoWire VC Form: Status Tab.....	82
PseudoWire VC Form: Conclusions Tab.....	82
PseudoWire VC Form: Incidents Tab.....	83
PseudoWire VC Form: Custom Attributes.....	83
PseudoWire VC Form: Registration Tab.....	84
VPLS VPN Form.....	84
VPLS VPN Form: PseudoWire VCs Tab.....	85
VPLS VPN Form: PE Routers.....	86
VPLS VPN Form: Status Tab.....	86
VPLS VPN Form: Conclusions Tab.....	87
VPLS VPN Form: Custom Attributes.....	88
VPLS VPN Form: Registration Tab.....	88
VPWS VPN Form.....	89
VPWS VPN Form: PseudoWire VC Tab.....	89
VPWS VPN Form: VC ID Tab.....	90
VPWS VPN Form: PE Routers Tab.....	90
VPWS VPN Form: Status Tab.....	91
VPWS VPN Form: Conclusions Tab.....	92
VPWS VPN Form: Custom Attributes.....	92
VPWS VPN Form: Registration Tab.....	93
TE Tunnel Form.....	93

TE Tunnel Form: Attributes Tab.....	95
TE Tunnel Form: Hops Tab.....	97
TE Tunnel Form: Status Tab.....	98
TE Tunnel Form: Conclusions Tab.....	99
TE Tunnel Form: Incidents Tab.....	100
TE Tunnel Form: Custom Attributes.....	100
TE Tunnel Form: Registration Tab.....	100
VC LSPs Form.....	101
VC LSP Form: Status Tab.....	103
VC LSP Form: Conclusions Tab.....	104
VC LSP Form: Registration Tab.....	104
Monitored LSP Form.....	104
Monitored LSP Form: Status Tab.....	106
Monitored LSP Form: Conclusions Tab.....	106
Monitored LSP Form: Incident Tab.....	106
Interface Form.....	108
MDT Form.....	109
Node Form: VRF Tab.....	109
Node Form: TE Tunnel Tab.....	110
Node Form: PseudoWire VC LSP Tab.....	110
Node Form: VPLS VPNs Tab.....	111
Node Form: VPWS VPNs Tab.....	111
Node Form: L3 VPN PE Interfaces Tab.....	112
PE Interface Form: L3 VPN Tab.....	112
CE Interface Form: L3 VPN Tab.....	113
Monitoring Your Network by using the NNM iSPI for MPLS Global Network Manager.....	114
MPLS Processes and Services.....	116
Start and Stop the MPLS Process.....	116
Log files for the MPLS Services.....	117
Discovering Your Network.....	117
Viewing the Network Connectivity.....	117

Duplicate IP Address Support with the NNM iSPI for MPLS.....	118
TE Tunnel Path View.....	119
MPLS L3 VPN Topology View.....	120
Using the L3 VPN Map View Toolbar.....	123
MPLS Inter-Provider VPN Topology Map View.....	124
MPLS L2 VPN Topology View.....	124
MPLS Map Symbols.....	128
MPLS Path View.....	130
LSP Path View.....	131
To Launch LSP Path View.....	131
VRF-LSP Service Mapping.....	133
IP Multicast Map View.....	133
IP Multicast Reverse Path View.....	134
Viewing the NNM iSPI for MPLS Incidents.....	135
MPLS Incidents.....	135
Incidents Generated for MPLS-enabled Nodes and Objects.....	136
Service Impact Incidents.....	136
MPLS Pairwise Incidents.....	137
Viewing the MPLS SNMP Traps.....	137
Actions Available in the NNM iSPI for MPLS.....	142
Integrating the NNM iSPI for MPLS with Route Analytics Management Software... (RAMS).....	144
Integrating the NNM iSPI for MPLS with the iSPI for IP Multicast.....	144
Integrating the NNM iSPI for MPLS with the NNM iSPI Performance for QA..... (Quality Assurance).....	145
Introduction to the NNM iSPI for MPLS Administrator.....	146
Monitoring MPLS Network Health.....	147
State Poller.....	147
Causal Engine.....	147
On-Demand Status Poll.....	148
Configuring the NNM iSPI for MPLS.....	148
Configure the Polling Frequency.....	149

Configure the Route Targets.....	150
Configure the VPWS VPNs.....	150
Configure Device Credentials.....	151
Wildcard Support for Device Authentication.....	152
Configure to an MPLS Regional Manager Connection.....	154
Configure the NNM iSPI for MPLS Regional Manager.....	155
Tracking Your MPLS Licenses.....	156
Extend a Licensed Capacity:.....	157
Using Single Sign-On with NNM iSPI for MPLS.....	157
Troubleshooting the NNM iSPI for MPLS.....	157
Glossary.....	160

HP HP Network Node Manager iSPI for MPLS Software

The HP Network Node Manager iSPI for MPLS Software, integrated with NNMi provides workspace to discover and monitor MPLS-enabled nodes and objects.

The NNM iSPI for MPLS discovers MPLS objects and services like Layer 3 Virtual Private Networks (L3 VPNs), Layer 2 Virtual Private Network (L2 VPNs), Multicast VPNs (MVPNs), PseudoWires (PW), and TE Tunnels. In addition, discovers Label Switch Paths (LSPs) in MPLS core network. After the discovery, the NNM iSPI for MPLS monitors and generates incidents. NNM iSPI for MPLS also provides visual representation of all the objects and services, enabling an operator or a network administrator to detect faults quickly and reduce the Mean Time to Repair (MTTR)

The NNM iSPI for MPLS , in conjunction with NNMi, performs the following tasks:

- Discovering and monitoring the Layer 3 Virtual Private Network (L3 VPNs) configured on the provider edge devices of the network.
- Discovering third-party Inter-Provider MPLS clouds, and discovering and monitoring Customer Edge (CE) routers at customer sites.
- Discovering and monitoring the Virtual Private LAN Service VPNs (VPLS VPNs) in the network.
- Discovering and monitoring the Virtual Private Wire Service VPNs (VPWS VPNs) in the network.
- Discovering and monitoring the TE tunnels in the network.
- Discovering and monitoring the PseudoWire VCs in the network.
- Discovering and monitoring Label Switch Paths (LSPs).

- Discovering and monitoring the Multicast VPNs (MVPNs) in the network by using the iSPI for IP Multicast capabilities. This is only possible after you integrate the NNM iSPI for MPLS with iSPI for IP Multicast
- Discovering and monitoring the Provider Edge (PE) - Customer Edge (CE) relationship in the network. Monitoring the Customer Edge nodes and finding the service-related impact analysis.
- Monitoring the MPLS Inventory from the Global Network Manager and Regional Manager.
- Visual representation of MPLS services and convenient troubleshooting of problems using graphical views provided by NNM iSPI for MPLS .
- Investigating the problems of the network by viewing the incidents and service impact incidents.
- Investigating incoming and outgoing traffic within an MPLS network by generating reports. This is only possible after you integrate the NNM iSPI for MPLS with iSPI Performance for Metrics.
- Monitoring and troubleshooting an L3 VPN by using Route Analytics Management Software (RAMS) capabilities. This is only possible after you integrate the NNM iSPI for MPLS with RAMS.
- Setting up the MPLS related probes by using the NNM iSPI Performance for Quality Assurance (QA) capabilities. By integrating with the NNM iSPI performance for QA you can manage end-to-end services on the MPLS nodes .

The NNM iSPI for MPLS also supports the following environments/frameworks:

- Multi Tenant Architecture
- OAD

The NNM iSPI for MPLS supports the following device types:

- Cisco routers
- Cisco IOS-XR routers
- Juniper(M/T/J) series routers
- Ericsson Redback
- Alcatel 7750 and 7710 series routers

After you install (and configure) the NNM iSPI for MPLS on the NNMi management server, you can monitor and troubleshoot the problems in your network with the additional table and map views provided by the NNM iSPI for MPLS .

Using the NNM iSPI for MPLS

The NNM iSPI for MPLS helps you monitor, detect, and troubleshoot abnormal behavior in the network.

To perform a basic monitoring of the MPLS services in the network, you can log on to the NNMi console with the operator (level 1 or 2) or guest credentials. After you log on to the NNMi console, you can view the inventory views introduced by the NNM iSPI for MPLS . MPLS capabilities on node discovered by NNMi, build various relationships among them to determine various MPLS services and present them to operator. You can access the MPLS views for visual representation of the MPLS network topology and to monitor the status and necessary details for all the MPLS objects.

The following table describes some of the ways that *Help on NNM iSPI for MPLS* assists you in accomplishing your tasks.

Task	Help Topics
Overview	Overview of the MPLS L3 VPN Overview of the VPN, VRFs, and Route Targets Overview of the MPLS TE Tunnel Overview of the MPLS PseudoWire VC Overview of the MPLS L2 VPN Overview of Label Switch Path (LSP) Overview of the MPLS CE Management Overview of the Multicast VPN (MVPN) Overview of the Inter-Provider VPN Overview of Multi Tenancy
View the MPLS inventory	Monitoring Your MPLS Inventory
View the details of the devices	Viewing MPLS Forms
View the MPLS incidents	Viewing the MPLS Incidents
View the map views	Viewing the Network Connectivity
Monitor the network health	Monitoring Your Network Health
Monitor your network by using the NNM iSPI for MPLS and RAMS	Integrating the NNM iSPI for MPLS with Router Analytics Management System
Monitor your network by using the NNM iSPI for MPLS and the iSPI for IP Multicast	Integrating the NNM iSPI for MPLS with the iSPI for IP Multicast
Monitor your network by using the NNM iSPI for MPLS and the iSPI Performance for Quality Assurance (QA)	Integrating the NNM iSPI for MPLS with the iSPI Performance for QA

Overview of the MPLS L3 VPN

NNM iSPI for MPLS helps you to monitor an L3 VPN services in MPLS network.

In an MPLS-enabled network, the Provider Edge (PE) routers reside on the perimeter of the service provider's network. The PE routers communicate with two other kinds of routers; routers inside the MPLS cloud that belong to the service Provider routers (P routers) and Customer Edge (CE) routers that are located and monitored at customer sites.

Each L3 VPN contains the backbone routers (P routers), the Provider Edge (PE) routers, and the Customer Edge (CE) routers.

Example of an MPLS L3 VPN Network

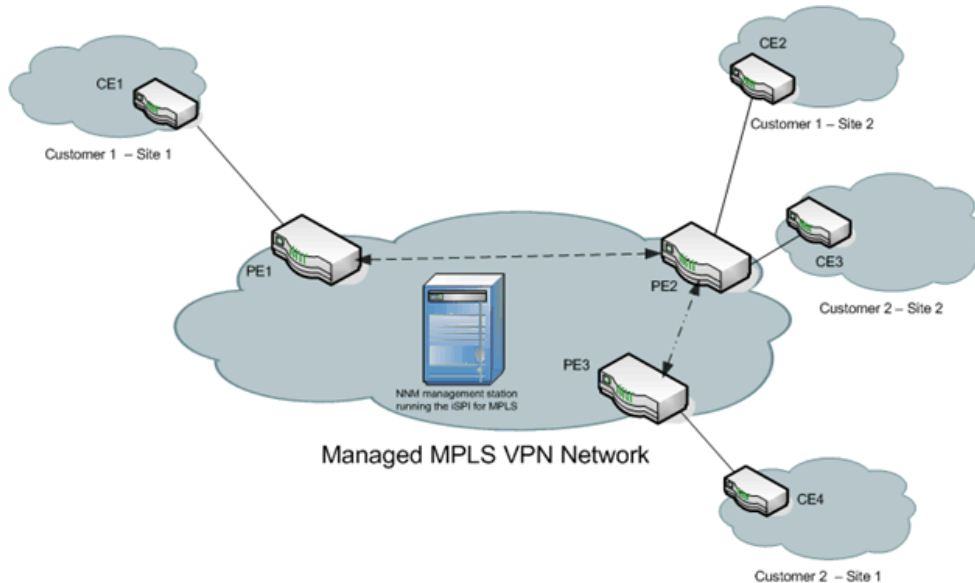

The NNM iSPI for MPLS helps you to perform the following tasks:

Monitor L3 VPNs and VRFs

You can discover the Virtual Routing and Forwarding (VRF) tables and Route Targets (RTs) participating to form an Layer 3 VPN in the network. A VPN is formed by the set of VRFs on a Provider Edge router (PE). You can monitor and view the real-time status of the complex L3 VPNs. You can navigate to L3 VPN forms to view the attributes and incidents-related to that VPN. In addition, you can navigate to the PE node form to troubleshoot the network connectivity. For more information, see [Node Form: L3 VPN PE Interfaces Tab](#).

Manage Faults

You can detect the changes in the L3 VPN network such as the status of the VRF changing from *Up* to *Down* by using the NNM iSPI for MPLS views. The NNM iSPI for MPLS provides a quick way to view the enriched incidents that help you understand and resolve a problem in your network. For more information, see [MPLS Incidents](#).

For more information about the L3 VPN, VRFs, Route Targets, and Shadow Routers, see [L3 VPN, VRF, Route Targets, VRF-Lit, and Shadow Routers](#).

L3 VPN, VRFs, VRF-Lite, Shadow Routers, and Route Targets

In a Multi-Protocol Label Switching network (MPLS network), Provider Edge (PE) routers communicate with each other by using the label switched paths. Each PE router maintains a Virtual Routing and Forwarding table (VRF) to transfer traffic towards the correct Customer Edge (CE) router or on correct LSP. An L3 VPN is formed by a set of VRFs. A VRF can communicate with other VRFs in the network based on basis of the Route Targets (RTs). All the VRFs which can communicate with each other form a L3 VPN.

A Route Target (RT) identifies route import and export within VRFs that helps in routing traffic. Every VPN route is associated with one or more than one RT that is exported or imported from other VRFs.

A VRF-Lite router is a traffic classifier that is achieved on the CE by defining multiple VRFs. With VRF-Lite, multiple customers or different departments within the same organization, can share one CE, but only one physical link exists between the CE and the PE. The shared CE maintains separate VRF tables for each VPN. VRF-Lite extends limited PE functionality to a CE device by giving the CE the ability to maintain separate VRF tables.

A shadow router is a low-end router that offloads router testing work from the PE router. Like VRF-Lite, shadow routers extend PE functionality by giving limited workload capabilities to the shadow router connected to the PE.

A shadow router is a low-end router that offloads router testing work from the PE router. Like VRF-Lite, shadow routers extend PE functionality by giving limited workload capabilities to the shadow router connected to the PE.

VRFs Grouping for an L3 VPN

Each VRF includes a list of import and export route targets that determine connection with other VRFs in the network. The NNM iSPI for MPLS reads the route targets from the import and export list to identify groups of VRF neighbors. A VRF exports its route targets to one or more VRFs in the L3 VPN. Similarly, another VRF imports route targets from other VRFs in the L3 VPN. The import/export relationship creates the logical VRF-VRF neighbor adjacency relationship.

The VRFs that can be linked directly or indirectly by their neighbor relationships are in the same VPN. With this approach, the NNM iSPI for MPLS correctly discovers simple network topologies that are fully meshed as well as complex network topologies such as hub and spoke VPN.

You can opt to ignore the Route Targets by using the **MPLS Configuration** workspace. This results in regrouping of VRFs to form an L3 VPN in the next discovery cycle. In addition, the status of the L3 VPN is recomputed based on participating VRFs.

L3 VPN Topology

The L3 VPN topology covers different types of VPNs in the network. The NNM iSPI for MPLS shows the following types of L3 VPN topologies:

- **Full-Mesh** - Full Mesh VPN is formed if all participating VRFs communicate with each other. This is achieved by each VRF exporting its route targets that are in turn, imported by all the other VRFs in same L3 VPN.

- **Isolated** - An isolated VPN has a single VRF participating to form an L3 VPN, in other words, Route Target (RT) exported by this VRF is not imported by any other VRFs neither does this VRF import any RTs from other VRFs participating to form the L3 VPN.
- **Hub and Spoke** - A hub and spoke VPN is a star-shaped topology where the Hub VRF is in the center. In a Hub and Spoke VPN, all spoke VRFs can only communicate with Hub-VRF directly.
- **Other** - Any VPN that does not match the above mentioned types is shown as 'Other'. For example, a hybrid topology.

L3 VPN Naming

The NNM iSPI for MPLS uses the internal system naming convention to provide the L3 VPN names.

The VRF grouping relationships results in the system-generated L3 VPN names. The NNM iSPI for MPLS assigns a L3 VPN name to each discovered VRF group according to the specific rules.

The rules used by the system-generated L3 VPN name:

- The common VRF name is used to name the L3 VPN. If the name is already used by one of the VPNs, the system-generated name is the common VRF name appended with the Id
- If there is no common VRF name, the NNM iSPI for MPLS creates a new L3 VPN name based on the following rules:
 - If at least 65 percent of the VRFs in the group have the same name and the name is a unique L3 VPN name, assign that text string as the L3 VPN name for the VRF group
 - If at least 65 percent of the VRFs in the group have the same name and the name is already a L3 VPN name for another VRF list, assign the L3 VPN name as the VRF name appended with an underscore followed by the VPN internal identification number for the VRF group
- If at least the first three characters of each name in the VRF group matches, set the L3 VPN name to the initial matching characters
- The name of the isolated L3 VPN is same as the isolated VRF name

Examples

VRFs in the VPN	Selected L3 VPN Name	Explanation
VRF 1- Blue VRF 2- Blue	Blue	Same VRF name.
VRF 1- Blue VRF 2- Green VRF 3- Green VRF 4- Green	Green	Select the majority name.
Red_East Red_West	Red	The common initial characters.

You can use the MPLS views to update the system-generated L3 VPN name.

To update the L3 VPN name:

(Open the [L3 VPN Form](#) and update the system-populated name. Click the  **Save and Close** icon. The new name appears in the L3 VPN inventory.)

VPWS VPN and VPLS VPN

The L2 VPN topology includes the VPLS VPNs and VPWS VPNs in the network.

The VPLS VPNs are associated within one L2 VPN if the VPN ID is same for all the PseudoWire VCs participating to form a VPLS VPN.

The VPWS VPNs are associated within one VPN if the VC_id is same for all the PseudoWire VCs participating to form a VPWS VPN. To configure the VPWS VPNs, use the **MPLS Configuration** workspace.

L2 VPN Renaming

The iSPI for MPLS assigns a meaningful VPLS VPN name to each discovered VPLS by appending the VPLS name with unique VPN ID. For example, VPLS_VPN ID.

To configure the VPWS, type the VPWS name from the MPLS Configuration workspace. If any PseudoWire VC is not participating to form a VPLS or a VPWS, it appears under the **Default Group**.

To update the L3 VPN name:

(Open the [L3 VPN Form](#) and update the system-populated name. Click the  **Save and Close** icon. The new name appears in the L3 VPN inventory.)

Overview of the MPLS L2 VPN

The NNM iSPI for MPLS helps you to monitor the L2 VPNs (VPLS VPN and VPWS VPN) in your network.

Virtual Private LAN Service (VPLS VPN)

A VPLS VPN is formed by PseudoWire VCs with the same VPN ID. In a VPLS VPN or a Layer 2 VPN, multiple sites communicate using Ethernet-based multipoint to multipoint communication over a Packet Switched Network (PSN). The PE routers use Border Gateway Protocol (BGP) and Label Distribution Protocol (LDP) to communicate within the VPLS VPNs.

Example of a VPLS VPN

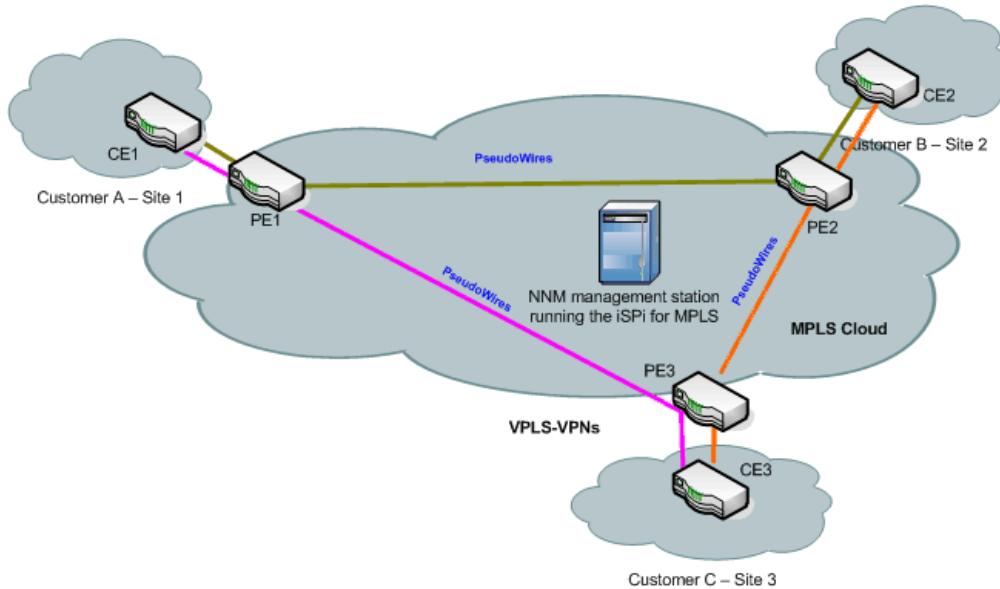

Virtual Private Wire Service VPN (VPWS VPN)

A VPWS VPN is formed by VC LSPs with the same VPN ID. In a VPWS VPN or Layer 2 VPN, point-to-point link connects the CE devices through a Packet Switched Network (PSN) using PseudoWires VCs. Configure the VPWS VPNs from the [MPLS Configuration](#) workspace.

Virtual Private Wire Service VPN (VPWS VPN)

In a VPWS VPN or Layer 2 VPN, point-to-point link connects the CE devices through a Packet Switched Network (PSN) using PseudoWires VCs. You can change the configuration for the VPWS VPNs from the [MPLS Configuration](#) workspace.

Example of a VPWS VPN

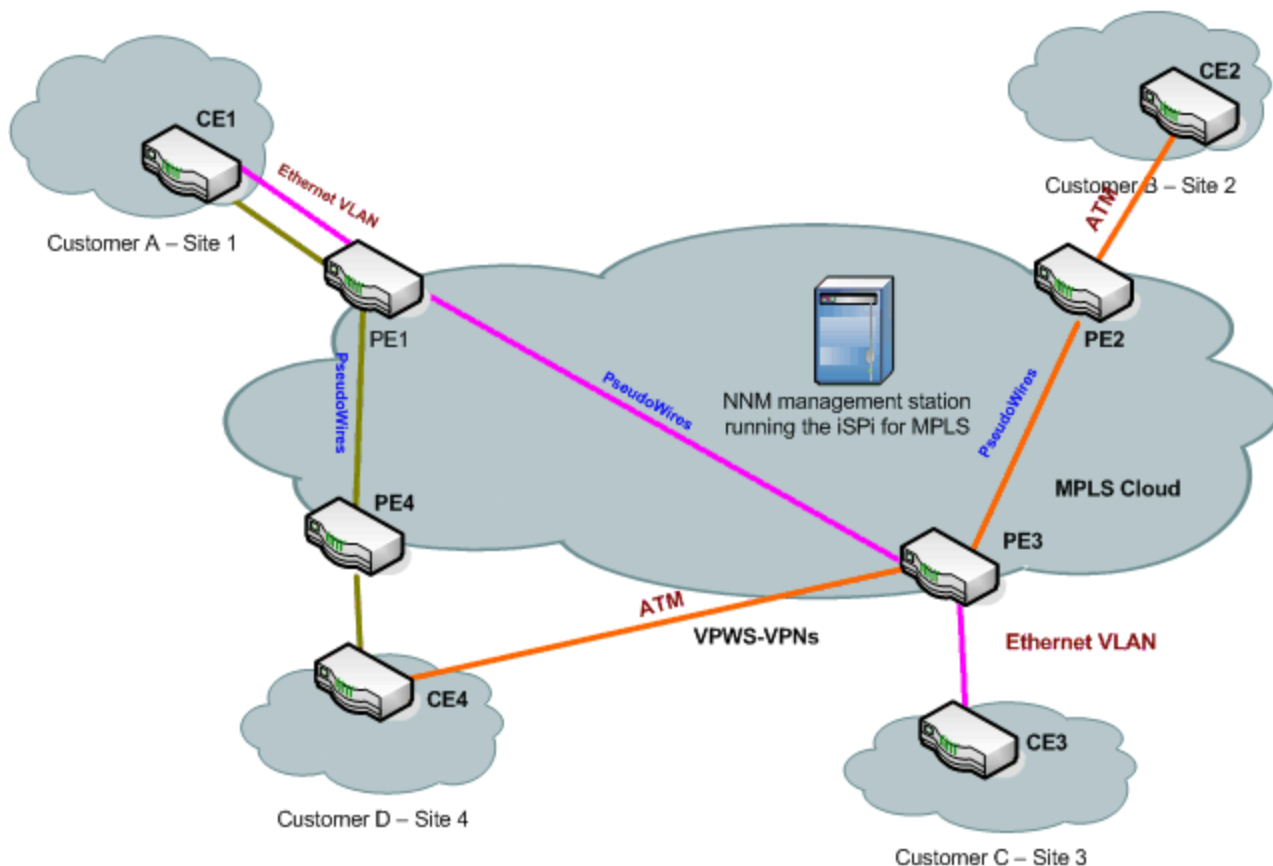

The NNM iSPI for MPLS helps you perform the following tasks:

Monitor PseudoWire VCs

You can discover the PseudoWire VCs participating to form an L2 VPN. You can monitor and view the status of the L2 VPNs. You can navigate to L2 VPN forms to view the attributes and incidents-related to that L2 VPN.

In addition, you can monitor Attachment circuits (ACs), Virtual forwarding Interfaces (VFIs) for VPLS VPN and VPWS VPN. These VFIs are named as *L2VPNName@NodeName* and *GroupName@NodeName* respectively.

You can discover the PseudoWire VCs participating to form an L2 VPN. You can monitor and view the real-time status of the L2 VPNs. You can navigate to L2 VPN forms to view the attributes and incidents-related to the network.

In addition, you can monitor Attachment circuits (ACs), Virtual forwarding Interfaces (VFIs) for VPLS VPN and VPWS VPN. These VFIs must be named as *L2VPNName@NodeName* and *GroupName@NodeName* respectively.

Manage Faults

You can detect the changes in the topology such as PseudoWire VC is *Down* or *Up* by using the NNM iSPI for MPLS views. In addition, the NNM iSPI for MPLS generates enriched incidents that

help you understand and resolve a problem in your network. For more information, see [MPLS Incidents](#).

L2 VPN Renaming

The NNM iSPI for MPLS assigns a meaningful VPLS VPN name to each discovered VPLS by appending the VPLS name with unique VPN ID. For example, VPLS_VPN ID.

To configure the VPWS, type the VPWS name from the MPLS Configuration workspace. If any PseudoWire VC is not participating to form a VPLS or a VPWS, it appears under the **Default Group**.

To update the VPLS VPN name:

(In the [VPLS VPN Form](#), type the new name. Click the  **Save and Close** button. The new name appears in the VPLS VPN inventory.)

To update the VPWS VPN name:

(From the [VPWS VPN Form](#), type the new name. Click the  **Save and Close** button. The new name appears in the VPWS VPN inventory.)

Overview of the Label Switch Path

Label Switch Paths (LSPs) play the most important role in data transfer within an MPLS network. LSPs are set up by Label Distribution Protocol (LDP) to trace a path from a source to destination device within an MPLS network. These source and destination devices are known as Label Switch Routers (LSRs) or Provider Edge (PE) routers. An LSP path originates from an LER and based on the prefixed label, transfers the data to the intermediate router in the path. The intermediate routers are also known as Provider Routers (P Routers). When a P Router receives a data packet, it swaps the prefix label and pushes the data forward to the next P Router. This process continues till the data reaches the destination LER. The destination LER then drops the label.

NNM iSPI for MPLS services utilize LSPs and therefore, any impact on LSP has a direct effect on these services. NNM iSPI for MPLS has introduced Service Mapping. Service Mapping is where, an LSP path can be traced between various services residing on two different MPLS-enabled nodes. Using NNM iSPI for MPLS, you can discover LSPs in MPLS core network and monitor MPLS services for to determine any service impact because of LSP related issue.

Example of a Label Switch Path

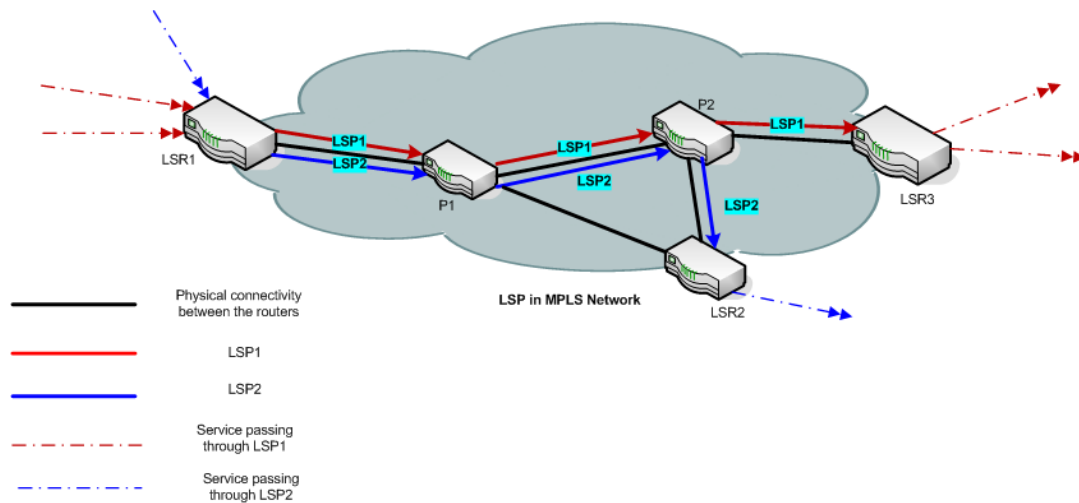

In the example above, there are two LSPs passing through an MPLS cloud. The first one connects the the Edge Routers LER1 and LER3 by passing through P Routers (P1 and P2). The second originates from edge router LER1 and passes through the P Routers P1 and P2, and ends at Edge Router LER2. In this example, LSP1 is mapped to two services and LSP2 is mapped to one service.

LSP Service Mapping

In addition to discovering the LSPs in core MPLS network, iSPI for MPLS also maps these LSPs to respective layer 3 and layer 2 services. This LSP service mapping is useful to detect impacts on these services caused because of faults in the core (corresponding LSP). For more information on service mapping, see [Related Topics](#).

Prerequisite to Enable LSP Mapping:

LSP service mapping is available for services configured on LSRs for which, SSH2 credentials are provided in **iSPI for MPLS Configuration** under **Configuration** workspace. For more information on how to configure devices see, [Configure Device Credentials](#).

Overview of the Multicast-VPN (MVPN)

The HP Network Node Manager iSPI for MPLS Software (NNM iSPI for MPLS) helps you to discover and monitor the Multicast VPN (MVPN) in the network.

MVPN

In the Layer 3 VPNs, the PE routers use the unicast services to transmit packets. With the emergence of MVPN technology, the service providers use the multicast services to transmit data packets in the core network (between the two PE routers) over an MPLS cloud. In an MVPN topology, the provider edge (PE) routers sit on the perimeter of the service provider's network and communicate with Provider Edge (PE) routers cloud. In the core network, the multicast services are enabled to transmit data packets. The PE routers are configured with multicast-enabled VRF (MVRF) and use the multicast services to transmit the customer multicast traffic.

You can monitor the PE routers that are configured with MVRFs. These PE nodes participate to form an L3 VPN. The set of MVRFs connected to the source and receivers in the CE network form a Multicast Domain (MD). Every MD has a default Multicast Distribution Tree (MDT). The NNM iSPI for MPLS monitors the upstream and downstream MDTs passing through the MVRFs. Multicast flow details available with NNM iSPI for IP Multicast. For more information, see [Integrating the NNM iSPI for MPLS with the NNM iSPI for IP Multicast](#).

Example of an MVPN Network

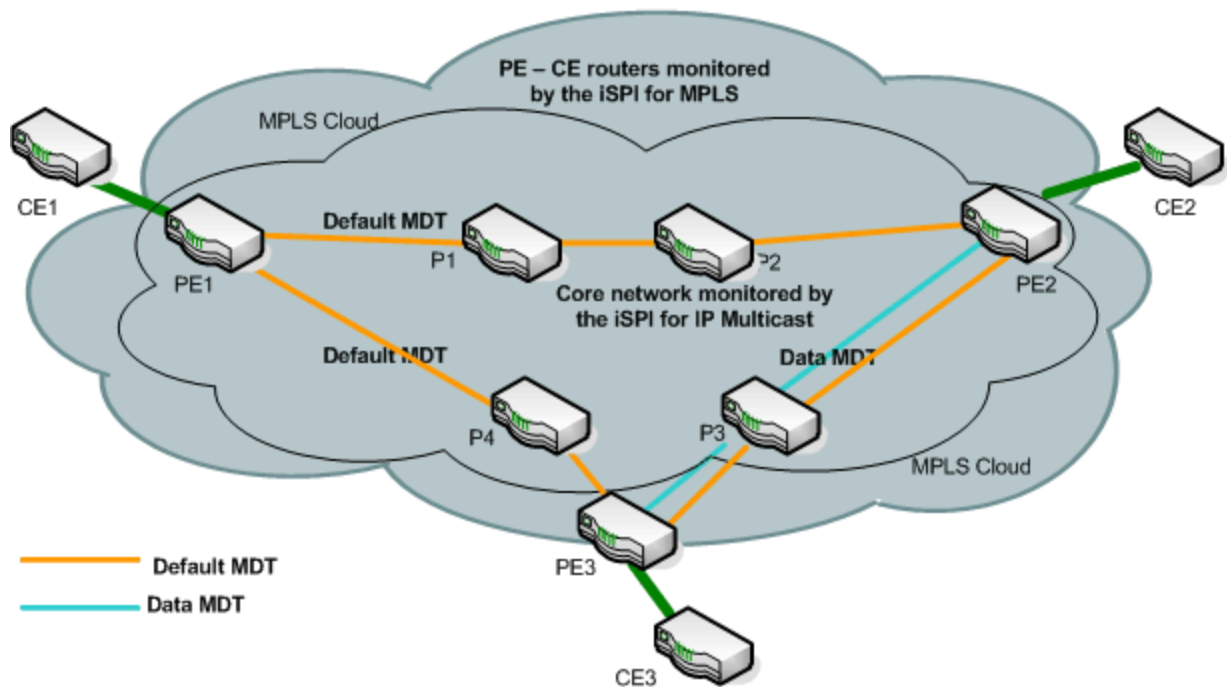

The PE routers (PE1, PE2, and PE3) are monitored by the NNM iSPI for MPLS. The core network consists of the provider routers (P1, P2, P3, and P4). The traffic flowing from or into these core routers are monitored by the NNM iSPI for IP Multicast. You can view the downstream path and upstream path to find the multicast flow in the network. For more information, see [IP Multicast map view](#).

The NNM iSPI for MPLS helps you perform the following tasks:

Monitor MVPNs and MVRFs:

You can monitor and view the status of the MVRFs and MVPNs in the network. Navigate to MVPN forms to view the MVPN attributes. In addition, view the incidents for the status change such as an MVRF is down that affects an MVPN status.

Manage Faults:

You can view the changes in the topology such as the status of the MVRF changes from up to down and generates a new incident. The NNM iSPI for MPLS provides a quick way to view the enriched incidents that help you quickly understand and react to a problem in your network. For more information, see [MPLS Incidents](#).

MVPN Naming

All the MVPNs are named by the internal system naming convention. You can change and rename the system-populated MVPN name. The L3 VPN names results in the MVPN names. The NNM iSPI for MPLS assigns an MVPN name according to the specific rule.

To update the MVPN name:

(In the [MVPN Form](#); type the new name. Click the  **Save and Close** icon. The new name appears in the MVPN inventory.)

The rules used by the system-generated MVPN name:

- The MVPN name uses an L3 VPN name. For example, if the L3 VPN name is Red, MVPN name is Red. You can update the MVPN name from the MVPN form.
- If a single L3 VPN contains multiple MVPNs, assign the MVPN name as the L3 VPN name appended with an underscore, and followed by the internal identification number. For example, if the name of the L3 VPN is Red, multiple MVPNs in the selected L3 VPN are Red_(X) and Red_(Y).
- The MVPN name uses the current name of the L3 VPN. If an L3 VPN name is renamed and changed after the MVPN is formed, the MVPN name is not updated automatically. For example, if the L3 VPN is renamed from Red to Blue, the MVPN name still remains as Red_(X). You can manually update the MVPN name from the [MVPN form](#).

Related Topics:

[Integrating with the iSPI for IP Multicast](#)

[IP Multicast map view](#)

Overview of the MPLS TE Tunnels

In MPLS network, you can setup Traffic Engineering tunnels for better quality of service between desired source and destination

MPLS Traffic Engineering (MPLS TE) is the process of selecting and reserving the path between the nodes to optimize network resources for better bandwidth utilization and ensure better Quality of Service (QoS). Traffic Engineering (TE) is essential for service provider backbones. Usually, the shortest path is chosen for data transfer

In an MPLS Traffic Engineering network, the routers can communicate by using TE tunnels. The TE Tunnels are one of the mediums through which you can manage the data transmission from a source to a destination as well as maintain a quality of service.

MPLS Traffic Engineering (MPLS TE) is the process of selecting and reserving the path between the nodes to optimize network resources for better bandwidth utilization and ensure better Quality of Service (QoS). Traffic Engineering (TE) is essential for service provider backbones. The network administrator configures the TE Tunnels to ensure the desired bandwidth usage and to provide

better quality of service. Usually the shortest path is chosen for data transfer but TE tunnels allow traffic to be routed through a specific path (tunnel) thus, maintaining the required quality of service and bandwidth.

NNM iSPI for MPLS discovers the TE tunnels in the MPLS core and provides a **TE Tunnel Inventory** with all the TE Tunnels discovered, along with their status. In addition, you can find the faults in MPLS traffic engineering tunnels. Check **Incidents** and **Status** tabs.

Example of the TE Tunnels in the network

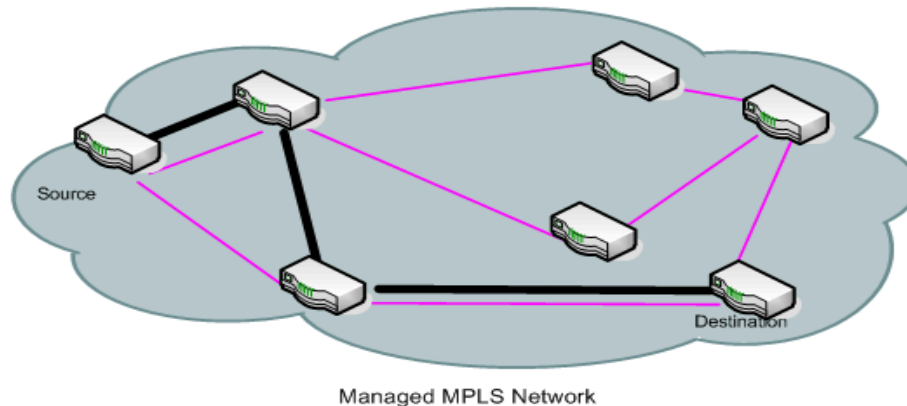

The NNM iSPI for MPLS helps you to perform the following tasks:

Monitor TE Tunnels

You can monitor using TE Tunnel inventory which lists all the discovered TE Tunnels with their status. Any change in TE tunnel would be indicated by the status on inventory. For further details on a particular TE Tunnel, you can open TE Tunnel form from the inventory to view the attributes and incidents related to the network. This helps in isolating a fault quickly and reduces the Mean Time To Repair (MTTR).

Manage Faults

You can detect the changes in the topology such as the status of the TE Tunnel changing from *Up* to *Down*. The NNM iSPI for MPLS provides generates enriched incidents that help you understand and resolve a problem in your network. For more information, see [MPLS Incidents](#).

Overview of the MPLS PseudoWire VC

A PseudoWire VC is a point-to-point link for data transmission between the two nodes using any L2 technology. There are two types of L2 VPNs - [Virtual Private Wire Service \(VPWS\)](#)¹ and [Virtual Private LAN Service \(VPLS\)](#)². In PseudoWire VC, the transmission of data is bi-directional. For example, if there are two endpoints A and B, data transmission is from A to B and B to A. A bidirectional PseudoWire VC consists of a pair of unidirectional VC LSPs, one in each direction.

¹A Virtual Private Wire Service VPWS is a point-to-point link through a packet switched network connecting two Customer Edge devices.

²A VPLS connects several LAN segments over a packet switched network (PSN).

The unique VC ID in between two endpoints identifies the LSPs. To discover the complete Pseudowire VCs, make sure to discover both the endpoints (VC LSPs) of the PseudoWire VC.

You can discover and monitor the PseudoWires VCs in the network. The NNM iSPI for MPLS helps you perform the following tasks:

Monitor PseudoWire VC

You can monitor the PseudoWires VC participating in the network from the Pseudo Wire VC inventory. You can navigate to PseudoWires VC forms to view the attributes and incidents-related to that particular PseudoWire VC.

Manage Faults

The NNM iSPI for MPLS identifies the changes in the topology such as the status of the PseudoWire VC is *Down*. The NNM iSPI for MPLS generates incidents that help you understand and resolve to a problem in your network. For more information, see [MPLS Incidents](#).

Overview of the MPLS Customer Edge (CE) Management

You can monitor the logical link connectivity between the PE node and CE node in an L3 VPN topology. The NNM iSPI for MPLS helps you monitor the following:

- One PE interface connected to one CE interface in the network.
- One PE interface connected to multiple CE interfaces in the network. This PE-CE links are connected by using a hub in the network.
- Multiple PE interfaces connected to one CE interface on node in the network. This PE-CE link connectivity is using the Hot Standby Routing Protocol (HSRP) or equivalent.
- Multiple PE interfaces connected to multiple CE interfaces in the network.

Example of the PE - CE connectivity in the network

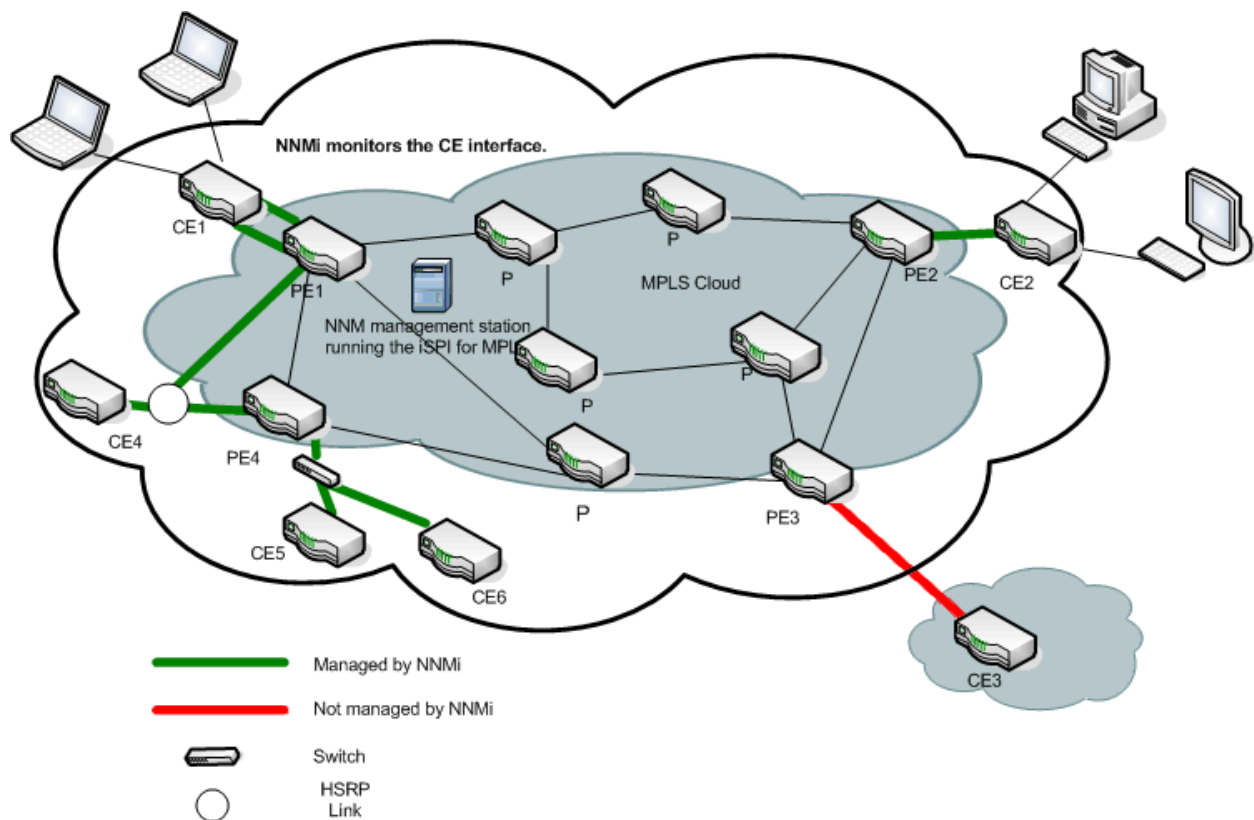

For example, NNMI monitors the CE1 and CE2 nodes and interfaces on the nodes. The NNM iSPI for MPLS helps you monitor the PE-CE communication links. In addition, the NNM iSPI for MPLS helps you monitor two CE interfaces on the CE node communicating with one PE interface and two PE interfaces communicating with one CE interface. The NNM iSPI for MPLS does not monitor the PE3- CE3 link connectivity as the CE3 node is not available in NNMI topology.

You can check the status of the PE interface, CE interface, and the PE-CE connectivity from the MPLS views. View the PE-CE information in the CE Interface tab, PE Interface tab, and L3 VPN tab of the node form. For more information, see [Node Form: L3 VPN PE interfaces](#).

The discovery of CE nodes participating in an L3 VPN may require multiple rounds of discovery, even if both the CE node and the corresponding PE node are seeded at the same time. The actual number of discovery cycles (one or two) depends on manageability of CE node and also, the sequence in which the PE and CE nodes are discovered by NNMI and the NNM iSPI for MPLS .

The NNM iSPI for MPLS supports the duplicate IP address for the PE-CE link connectivity. For more information, see [Duplicate IP address Support with the NNM iSPI for MPLS](#) .

The NNM iSPI for MPLS uses NNMI capabilities to monitor and manage the CE interface. NNMI polls the CE interface on the CE node and generates incidents whenever the status of the CE interface is down. The NNM iSPI for MPLS listens to the incident and updates the status of the CE interface in the MPLS views.

To use the CE management feature, use **NNMi Configuration** workspace to configure the CE interfaces in the interface group. You should add the interface groups with MPLS capabilities that help in monitoring the PE- CE logical link connectivity.

To add or edit an interface group to include the MPLS CE capabilities from NNMI Configuration

workspace, follow these steps:

1. From the workspace navigation panel, select the **Configuration** workspace.
2. Select **Interfaces Groups** ->**Interface Settings** tab.
3. Do one of the following:
 - To create an Interface Settings definition, click the **New** icon.
 - To edit an Interface Settings definition, select a row, click the **Open** icon.
4. In the Interface Group form, select the **Additional Filters** tab.
5. Add the following MPLS capability to monitor the CE interfaces `capability = com.hp.nnm.capability.mpls.iface.L3VPNceiface`
6. Click **Save and Close**.

To enable polling for the CE interfaces, check the **Global Control** group box from the **Monitoring Configuration** workspace. For more information, see *NNMi Help for Administrator, Using the Monitoring Configuration form*.

Related Topics:

[Node Form: L3 VPN PE interfaces](#)

[PE Interface Form: L3 VPN Tab](#)

[CE Interface Form: L3 VPN Tab](#)

Overview of Inter-Provider VPN

NNM iSPI for MPLS supports Inter-provider VPN technology.

Inter-provider technology allows data transmission between MPLS VPN providers and CE routers residing in remote MPLS client sites by using a third-party VPN provider. PEs residing within the MPLS VPN provider, function as [Area Border Routers](#)¹ (ABRs). The LSP paths of these ABRs interconnect with the third-party MPLS network cloud through IP forwarding. The third party MPLS network cloud is called a carrier cloud. This carrier cloud is identified by a unique [Autonomous System Number](#)² (AS#) assigned to it.

Example of an Inter-Provider VPN

¹Area Border Routers connect the main backbone network to one or more areas.

²Autonomous System Numbers are IP routing prefixes designated by the Internet Assigned Numbers Authority (IANA).

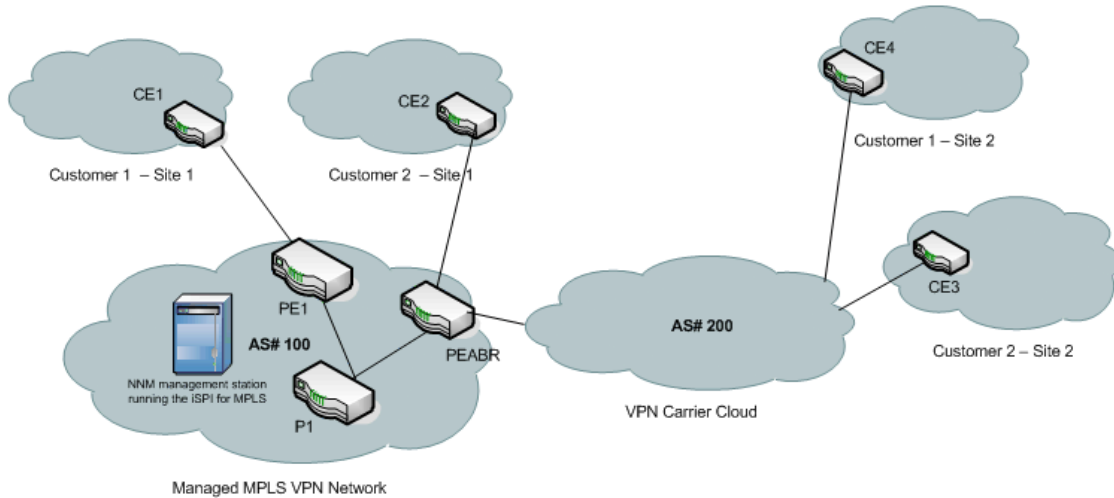

NNM iSPI for MPLS supports Back-to-Back VRF methodology.

Back-to-Back VRF is one of the common implementations of the Inter-Provider VPN technology. A back to back VRF setup can have multiple carrier service provider networks (carrier clouds), each assigned with a unique AS#. PE routers residing within a carrier service provider network function as [Autonomous System Boundary Routers](#)¹ (ASBRs).

Example
of a Back-to-Back VRF Network

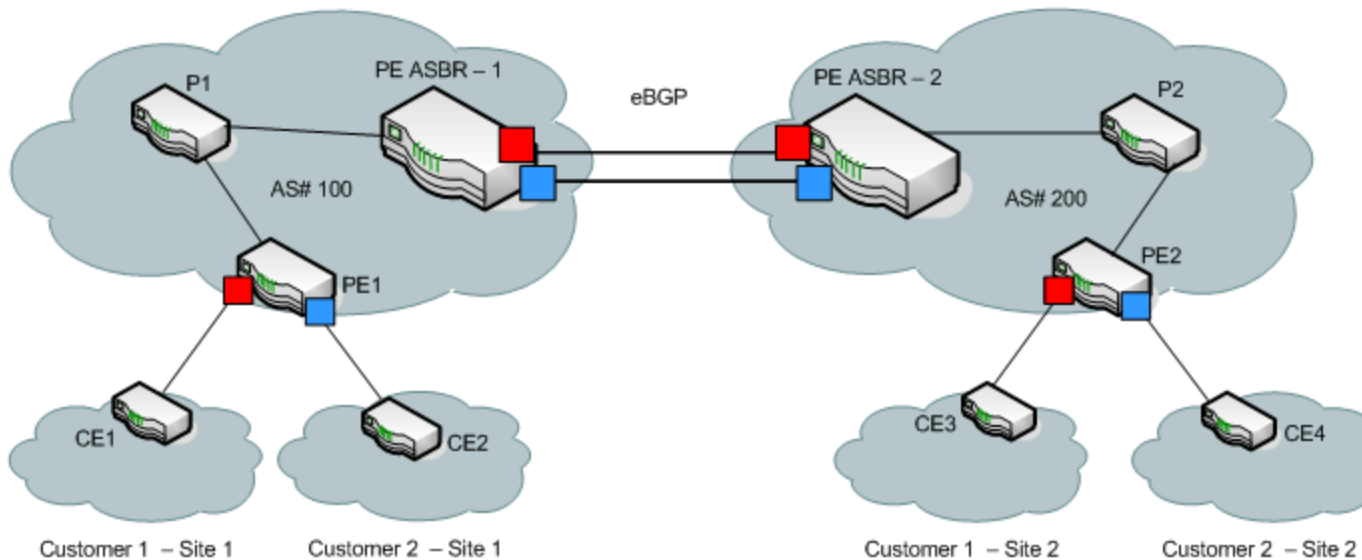

¹An autonomous system boundary router is used to establish routes with external autonomous systems and carry out data transmission using Border Gateway Protocol (BGP)

The NNM iSPI for MPLS discovers CE nodes that are located outside the MPLS VPN Network. The NNM iSPI for MPLS detects and manages all the nodes participating in the back-to-back VRF setup. You can monitor the connectivity between the PE node residing in the MPLS VPN Network, the IP addresses and AS#s of carrier service provider network, and geographically dispersed CE nodes residing within the client sites. The NNM iSPI for MPLS helps you view:

- PE-CE connectivity
- Name and AS# of the carrier service provider networks
- Next Hop IP
- Next Hop AS
- AS Path

Related Topics:

[PE Interfaces Tab](#)

[CE Interfaces Tab](#)

Overview of Multitenant Architecture

NNM iSPI for MPLS , in conjunction with HP Network Node Manager supports Multitenant architecture. You can create Tenants or partition your network across multiple users. A tenant can also be defined as a security group to which a node or an MPLS object belongs. As an administrator, you can restrict operators to view and control a set of nodes and MPLS objects, if they do not belong to the same security group as that of this set.

As a tenant, a user can view all the nodes and MPLS objects participating in a network in the map view. However, the inventory and the form views will display only those objects that the user has permission to access. For example, if a user has access to three nodes out of five in a network, the map view will show the five nodes, however the other two nodes are not '*clickable*' and no information is available for those two nodes. Moreover, the inventory and form view will list only three accessible nodes.

Following is the list of NNM iSPI for MPLS objects supporting multitenant architecture:

- *TE Tunnel Inventory*: A user can monitor only those tunnels that are associated with the nodes in the user's security group
- *VRF Inventory in VPN*: A user can monitor only those VRFs that are associated with the nodes in the user's security group
- *VRF neighbors in VRF*: A user can monitor only those VRFs that are associated with the nodes in the user's security group
- *VPN Inventory*: A user can monitor a VPN, if at least one VRF participating in that VPN belongs the user's security group
- *PseudoWire Inventory*: A user can monitor only those PseudoWire virtual circuits (VCs) that are associated with the nodes in the user's security group
- *VPLS Inventory*: A user can monitor a VPLS if at least one PsuedoWire VC participating in that VPLS are associated with the nodes in the user's security group

- *VPWS Inventory*: A user can monitor a VPWS if at least one PsuedoWire VC participating in that VPWS are associated with the nodes in the user's security group
- *Maps*: For L3 VPN, L2 VPN, LSP, TE Tunnel path, a user can view all the nodes participating in the VPN or TE tunnel but can monitor only those nodes that belong to the user's security group

Security group is also applicable to incidents, MPLS related probes (applicable only if, NNM iSPI for MPLS is integrated with NNM iSPI Performance for QA), and reports. This means, a user can view incidents for accessible objects, probes for accessible VRFs, and reports for accessible nodes alone.

Multi tenancy can be configured in NNMi workspace through **Configuration** -> **Security**. For more details, see Online Help for NNMi.

Overview of Non-SNMP Framework

NNM iSPI for MPLS uses Simple Network Management Protocol for discovering and monitoring the health of MPLS-enabled nodes. However, for some of the MPLS features, information is not available through SNMP interface. In such scenarios, NNM iSPI for MPLS connects to Command Line Interface (CLI) of the supported devices participating in an MPLS network. Using the [SSH2¹](#) protocol NNM iSPI for MPLS gets information required to manage specific MPLS elements or services.

In order to use SSH2 protocol, you have to get vendor specific installation support. For more information, see the vendor specific websites. The following is the list of conditions that should be met for non-SNMP framework support:

- The device should support SSH2 and have appropriate credentials in MPLS configuration to connect to the device. For more information see, [Configure Device Credentials](#)
- Non-SNMP state should NOT be SESSION_FAULT. For more information see, [Actions Available](#)
- The device should be able to execute relevant details for commands that are available in the respective `sysOID`

When SSH2 is enabled on a device, the vendor specific commands clear the SSH2 sessions after the end of these sessions. However, on some devices, these sessions may not get cleared due to vendor or operating system specific issues. Number of these sessions, if not cleared, would continue to increase. To avoid accumulation of the SSH2 sessions the NNM iSPI for MPLS blacklists (SESSION_FAULT) devices that have more than 4 such sessions accumulated for the same server. These devices are excluded from SSH2 access in subsequent discoveries. Moreover, a device may get blacklisted if no session related data is available.

Actions Available

- To get a list of blacklisted or SESSION_FAULT devices, use the command script:
`/opt/OV/support/nmsmplsDiagnostics.ovpl-printBlacklistedDevices`

¹Secure Shell protocol version 2

In case of session faults, you can set time for automatic clearance of the SSH2 sessions and reset the marking.

- To reset the blacklisted devices to normal, use:

```
/opt/OV/support/nmsmplsDiagnostics.ovpl -resetNonSnmpState <Device host name>
```

You can disable the session checks if you are sure that the SSH2 session clearing is not required for the devices.

- To disable session checking, use:

```
/opt/OV/support/nmsmplsDiagnostics.ovpl -setNonSnmpStateOK <Device host name>
```

Note: Device Host Name is available in the Node Form of NNMi under **Hostname**. Alternatively, you can get the Host name when you run the script to list all the blacklisted devices.

It is recommended that you keep at least 8 sessions open to avoid blacklisting of the devices.

Monitoring Your Network with MPLS Inventory

After the discovery of the MPLS-enabled nodes, you can access the MPLS views to monitor the status and check the attributes of the MPLS devices.

The NNM iSPI for MPLS adds a new workspace to the NNMi console—the **MPLS** workspace. You can access all the MPLS Inventories from the **MPLS** workspace. The MPLS Inventories provide the comprehensive list of the discovered MPLS objects. In addition, you can present device details in tables and you can navigate and open the MPLS forms and map views from the MPLS Inventories to access the device details.

View Type	Purpose
LSR(Label-Switched Routers) Inventory	Lists all the MPLS-enabled routers managed by the NNM iSPI for MPLS . The MPLS-enabled routers participates to form the L3 VPNs, L2 VPNs, TE Tunnels, and PseudoWire VCs.
L3 VPN Inventory	Provides a list of available L3 VPNs in the network.
MVPN Inventory	Provides a list of available MVPNs in the network.
VPLS VPN Inventory	Provides a list of available VPLS VPNs in the network.
VPWS VPN Inventory	Provides a list of available VPWS VPNs in the network.
PseudoWire VC	Provides a list of available PseudoWire VCs in the network.

View Type	Purpose
Inventory	
TE Tunnel Inventory	Provides a list of available Traffic Engineering (TE) tunnels in the network.
Monitored LSP Inventory	Provides a list of monitored LSPs in the network. Monitoring LSPs is different from discovering LSPs in a network. LSPs are discovered in a network irrespective of being monitored or not.

To launch the MPLS specific views, follow the steps:

1. From the workspace navigation panel, select the **MPLS** workspace.
2. Click < *MPLS Inventory*> to open the selected views. For example, **TE Tunnel Inventory**.

Related Topics:

[LSR Inventory](#)

[L3 VPN Inventory](#)

[MVPN Inventory](#)

[VPLS VPN Inventory](#)

[VPWS VPN Inventory](#)

[PseudoWire VC Inventory](#)

[TE Tunnels Inventory](#)

[Monitored LSP Inventory](#)









LSR (Label-Switched Routers) Inventory

The LSR Inventory is an active table that lists all the nodes participating in L3 VPNs, L2 VPNs, MVPNs, PseudoWire VCs, and TE tunnels. The LSR view is useful to identify all the MPLS-enabled nodes in the network.

Use the LSR inventory for the following tasks:

- Monitor the LSR routers in the network.
- Check the status of the LSR routers.
- View the LSR nodes and resolve problems, if any, in the network.
- Access the MPLS Path view.
- Navigate to the node form to check the other attributes of the node.

Basic Attributes

Attribute	Description
Status	The status of the selected LSR. Possible values are: <ul style="list-style-type: none">  No Status  Normal  Disabled  Unknown  Warning  Minor  Major  Critical
Name	The name of the router as set by the network administrator.
Device Profile	The device and vendor information of the LSR.
L3 VPN-PE	If the selected MPLS-enabled router participates to form an L3 VPN, the value is true. The possible values are true or false. True is represented by <input checked="" type="checkbox"/> .
L2VPN-PE	If the PseudoWire VCs are configured on the router, the value is true. The possible values are true or false. True is represented by <input checked="" type="checkbox"/> .
TETunnel-Head	If the TE tunnel is configured on the router, the value is true. The possible values are true or false. True is represented by <input checked="" type="checkbox"/> .

Sort Column Data

The sort option is available on the following attributes in the MPLS LSR view:

- Status
- Device Profile
- L3 VPN-PE
- L2VPN- PE
- TE Tunnel Head

For more information, see *Help for NNMi, Use Table View*.

Also see, [To Launch LSP Path View](#)

Analysis Pane

Information shown in the Analysis Pane of LSR Inventory is inherited from the HP Network Node Manager i-Software (NNMi). For more information, see *About the Analysis Pane* in *NNMi Online Help*.







L3 VPN Inventory



The L3 VPN Inventory provides a list of available Layer 3 Virtual Private Network (L3 VPNs) in the network.

Use the L3 VPN Inventory for the following tasks:

- View and check the status of the available L3 VPNs in the network.
- Navigate to the L3 VPN form to check the list and status of VRFs participating in the selected L3 VPN.
- Access an L3 VPN topology map view of any particular VPN.

Basic Attributes

Attribute	Description
Status	<p>The overall status of the L3 VPN. The status of a VPN is derived and calculated based on the status of all the VRFs participating in the VPN. Possible values are:</p> <ul style="list-style-type: none">  No Status - L3 VPN is newly formed and not polled; status of the L3 VPN is No Status. Alternatively, when all the VRFs participating to form an L3 VPN are in a Not Managed mode, the derived status of the VPN is No Status.  Normal - The status of all the VRFs participating in the L3 VPN is Normal.  Unknown - The status of all the VRFs participating in the L3 VPN is Unknown.  Warning - The status of one or more VRFs participating in the L3 VPN is Unknown, however none of them is Critical.  Minor - The status of one or more, but not all, of the VRFs participating in the L3 VPN is Critical.  Critical - The status of all the VRFs participating in the L3 VPN is Critical. <p>Note:The status computation of VPN does not include the status of the VRF Lites present in that VPN and VPNs that are not managed.</p>
Name	<p>The system-generated name of the L3 VPN. You can update the system-generated L3 VPN name from the L3 VPN form. Type the new name in the box. Click  Save and Close button to update the L3 VPN Name.</p> <p>For more information about L3 VPN naming rules, see L3 VPN, VRF, and Route Targets.</p>
VPN Type	<p>The type of connectivity within a VPN. Possible values are:</p> <ul style="list-style-type: none"> Full Mesh - Full Mesh VPN is formed if all PE routers communicate with each other. In addition, each VRF exports its route targets to all the other VRFs in the L3 VPN and imports all route targets from the other VRFs in the L3 VPN.

Attribute	Description
	<p>Isolated - A single VRF forms a single L3 VPN. This VRF does not import or export the route targets from any other VRF.</p> <p>Hub and Spoke - A hub and spoke VPN is a star-shaped topology where the Hub VRF is in the center. In a Hub and Spoke VPN, all spoke VRFs communicate with each other by using the Hub-VRF.</p> <p>Other - All the VRFs are not communicating with other VRFs belonging to a VPN. For example, hybrid topology.</p>
Number of VRFs	A VPN is formed by one or more VRFs. Each VRF is configured on a PE router. This value depicts the number of the VRFs participating to form a VPN.
Multicast-Enabled	When the Multicast-enabled router participates to form an L3 VPN and is capable to transmit multicast packets, the value is true. The possible values are true or false. True is represented by <input checked="" type="checkbox"/> .
IPv6 Enabled	When the router participating to form an L3 VPN is IPv6 enabled, the value is true. The possible values are true or false. True is represented by <input checked="" type="checkbox"/> .
Status Last Modified	The status of an L3 VPN is calculated whenever there is a change in topology. The Status Last Modified shows date and time on which the status was last set.
Management Mode	Management mode of the selected VPN. Possible values are: <ul style="list-style-type: none">  Managed - The selected VPN is managed.  Not Managed - The selected VPN is not managed.

Filter by Attribute Value

The filter option is available on the following attributes:

- Status
- Name
- Management Mode

You can create, change or remove a filter at any time. The NNM iSPI for MPLS saves filters so that the filters you specify are maintained during subsequent user sessions.

To create, modify, or remove filter in the MPLS L3 VPN view, follow these steps:

1. Right-click the column from the view.
2. Select any one of the following filters:
 - Is not empty
 - Is empty
 - Create filter

The filtered list appears in the view.

To create a new filter, select **Create Filter**. Select an option from the following list:

- Starts with
- Contains
- Matches
- less than or equal
- greater than or equal

Type the value in the box. Click **Apply**. The filtered list appears in the view.

To update and change the filter, right-click the attribute and click **Modify filter**.

To remove the filter, right-click the attribute and click **Remove filter**.

For more information, see *NNMi Help, Filter a Table View*.

Sort Column Data

The sort option is available on the following attributes in the MPLS L3 VPN view:

- Status
- Name
- VPN Type
- Status Last Modified
- Management Mode

For more information about filter and sort, see *Help for NNMi, Use Table View*.

Monitoring LSPs

In addition to monitoring LSRs, NNM iSPI for MPLS monitors LSPs. To enable monitoring LSPs, follow one of the following set of steps:

- To monitor LSPs from L3 VPN Inventory
 - a. Click **L3 VPN Inventory** from the **MPLS** workspace
 - b. Select an L3 VPN and open the **L3 VPN** form
 - c. Click  available under the **VRF** tab to open all the VRFs of the L3 VPN in a new window.
 - d. Select two VRFs to determine which LSP you want to monitor
 - e. Click **Actions**
 - f. Click **Monitor LSP**

Similarly, from the L3 VPN topology view you can monitor LSP:

- a. Launch L3 VPN topology view
- b. Select two VRFs to determine which LSP you want to monitor
- c. Click **Actions**
- d. Click **Monitor LSP**

- To monitor LSPs from PseudoWire Inventory
 - a. Click **PseudoWire VC Inventory** from the **MPLS** workspace
 - b. Select a PseudoWire VC
 - c. Click **Actions**
 - d. Click **Monitor LSP**

In addition, you can monitor LSPs from the VC LSPs tab in the PseudoWire VC form:

- a. Select a PseudoWire VC and open the PseudoWire VC form
- b. Select a VC LSP
- c. Click **Actions**
- d. Click **Monitor LSP**

The monitored LSPs can be viewed in the [Monitored LSP Inventory](#)

Note: MPLS LSP Path View shows the source LSR and destination LSR connected by a cloud, if no LSP path exists or discovered between the two selected nodes.

Analysis Pane

Analysis Pane displays a quick summary of a particular object without opening a form view. The **Analysis Pane** remains blank until an object is selected in the inventory.

The following information is shown in the **Analysis Pane** of L3 VPN Inventory:

- Status
- Create Time
- Management Type
- Custom Attributes
- **VRF Status Pie Chart** Tab- Shows Pie Chart that represents the status of all the VRFs participating to form the selected L3 VPN

For more information on how to access Analysis Pane, see *About Analysis Pane* in *NNMi Online Help*.







MVPN Inventory

The MVPN inventory view provides a list of layer 3 Virtual Private Network (VPNs) with multicast services in the network. A Layer 3 VPN can contain more than one Multicast Domain (MD) participating to form multiple MVPNs. Each MVPN consists of one default Multicast Distribution Tree (MDT).

Use the MVPN Inventory for the following tasks:

- Monitor the nodes participating to form an MVPN in the network.
- View the problem MVPNs in the network. Check the status of the available MVPNs in the network.
- Navigate to the MVPN form to check the status of MVRFs.
- Navigate to the iSPI for IP Multicast to view the multicast traffic of any particular MVPN.
 - Access a map view of an MVPN.

Basic Attributes

Attribute	Description
Status	<p>The status of the selected MVPN. The status of the MVPN is derived and calculated based on the status of all the MVRFs participating to form an MVPN. Possible values are:</p> <p> Normal - The status of all the MVRFs participating in the MVPN is Normal.</p> <p> Unknown - The status of all the MVRFs participating in the MVPN is Unknown.</p> <p> Warning - The status of one or more MVRFs participating in the MVPN are Unknown, but none of them is Critical.</p> <p> Minor - The status of one or more, but not all, MVRFs participating in the MVPN is Critical.</p> <p> Critical - The status of all the MVRFs participating in the MVPN is Critical.</p> <p>Note: The status computation of MVPN does not include the status of MVPNs that are not managed.</p>
Name	<p>The system-generated name of the selected MVPN. Update the system-assigned MVPN name from the MVPN form. Type the new name in the Name box. Click  Save and Close icon to update the MVPN Name. For more information about the MVPN naming rules, see MVPN Naming Rules.</p>
L3 VPN Name	<p>The selected MVPN is a part of the named L3 VPN.</p>
Default MDT	<p>The Default MDT (Multicast Distribution Tree) is the MDT group address used for forwarding multicast packets in an MVPN network.</p>
Number of MVRFs	<p>The total count of MVRFs participating to form an MVPN. The MVRF is the multicast-enabled VRF which participates to form an MVPN.</p>
Status Last Modified	<p>Shows date and time on which the status was last set.</p>

Filter by Attribute Value

The filter option is available on the following attributes:

- Status
- Name
- L3 VPN Name
- Default MDT

You can create, change or remove a filter at any time. The NNM iSPI for MPLS saves filters per user so that the filters you specify are maintained during subsequent user sessions.

To create, modify, or remove filter in the MPLS MVPN view, follow the steps:

1. Right-click the column from the view.
2. Select any one of the following filters:
 - Is not empty
 - Is empty
 - Create filter

The filtered list appears in the view.

To create a new filter, select **Create Filter**. Select an option from the following list:

- Starts with
- Contains
- Matches
- less than or equal
- greater than or equal

Type the value in the box. Click **Apply**. The filtered list appears in the view.

To update and change the filter, right-click the attribute and click **Modify filter**.

To remove the filter, right-click the attribute and click **Remove filter**.

For more information, see *NNMi Help, Filter a Table View*.

Sort Column Data

The sort option is available on the following attributes in the MPLS MVPN view:

- Status
- L3 VPN Type
- Default MDT
- Status Last Modified

For more information about filter and sort, see *Help for NNMi, Use Table View*.

Analysis Pane

Analysis Pane displays a quick summary of a particular object without opening a form view. The **Analysis Pane** remains blank until an object is selected in the inventory.

The following information is shown in the **Analysis Pane** of MVRP Inventory:

- Status
- Create Time
- **MVRF Status Pie Chart** Tab- Shows Pie Chart that represents the status of all the MVRFs participating to form the selected MVPN

For more information on how to access Analysis Pane, see *About Analysis Pane* in *NNMi Online Help*.







VPLS VPN Inventory



The MPLS VPLS VPN Inventory provides a list of available VPLS Virtual Private Network (VPNs) in the network.

Use the MPLS VPLS VPN Inventory for the following tasks:

- Monitor the VPLS VPNs in the network.
- View the problem VPLS VPNs. Check the status of the L2VPN.

Basic Attributes

Attribute	Description
Status	<p>The status of the VPLS VPN is derived and calculated based on the status of all the PseudoWires VCs participating in the VPLS VPN. Possible values are:</p> <ul style="list-style-type: none">  No Status - A VPLS VPN is newly formed and not polled, status of the L2 VPN is No Status. When all the PseudoWires VCs participating to form an L2VPN are in a Not Managed mode, the derived status of the VPN is No Status.  Normal - The status of all the PseudoWires VCs participating to form a VPLS VPN is Normal.  Unknown - The status one or more of all the PseudoWires VCs participating to form a VPLS VPN is Unknown.  Warning - The status of one or more PseudoWires VCs participating to form a VPLS VPN is Unknown but, none of them is Critical.  Minor - The status of one or more PseudoWires VCs participating to form a VPLS VPN is Critical.  Critical - The status of all the PseudoWires VCs participating in a VPLS VPN is Critical. <p>Note: The status computation of VPLS VPN does not include the status of VPLS VPNs that are not managed.</p>
L2VPN Name	<p>The system-assigned name of the selected VPLS VPN. For example, VPLS_200 is the name of the VPLS VPN and VPN Id is 200. You can change the system-assigned VPN Name from the VPLS VPN form. Type the new name in the Name box. Click the  Save and Close button to update the L2VPN Name.</p>
VPN ID	<p>The unique identifier of the selected VPLS VPN.</p>
Number of	<p>The count of the PseudoWires VCs participating to form a VPLS VPN.</p>

Attribute	Description
PseudoWiresVCs	
Status Last Modified	The status of the VPLS VPN is calculated whenever there is a change in topology. The status Last Modified shows date and time on which the status was last set.
Management Mode	Management mode of the selected VPLS VPN. Possible values are:  Managed - The selected VPLS VPN is managed.  Not Managed - The selected VPLS VPN is not managed.

Filter by Attribute Value

The filter option is available on the following attributes:

- Status
- L2VPN Name
- VPN ID
- Management Mode

You can create, change, or remove a filter at any time. The NNM iSPI for MPLS saves filters per user so that the filters you specify are maintained during subsequent user sessions.

To create, modify, or remove filter in the MPLS VPLS VPN Inventory view, follow these steps:

1. Right-click the column from the view.
2. Select any one of the following filters:
 - Is not empty
 - Is empty
 - Create filter

The filtered list appears in the view.

To create a new filter, select **Create Filter**. Select an option from the following list:

- Starts with
- Contains
- Matches
- less than or equal
- greater than or equal

Type the value in the box. Click **Apply**. The filtered list appears in the view.

To update and change the filter, right-click the attribute and click **Modify filter**.

To remove the filter, right-click the attribute and click **Remove filter**.

For more information, see *NNMi Help, Filter a Table View*.

Sort Column Data

The sort option is available on the following attributes in the MPLS VPLS VPN view:

- Status
- L2VPN Name
- VPN ID
- Management Mode

For more information about filter and sort, see *Help for NNMi, Use Table View*.

To launch Topology View

Follow these steps to launch VPLS VPN topology view:

1. Select a VPLS VPN for which you want to launch the topology view.
2. Click **Actions**
3. Click **MPLS L2 VPN Topology View**

Note: You can also right-click the selected VPLS VPN and select **MPLS L2 VPN Topology View** to launch the map view.

Analysis Pane

Analysis Pane displays a quick summary of a particular object without opening a form view. The **Analysis Pane** remains blank until an object is selected in the inventory.

The following information is shown in the **Analysis Pane** of VPLS VPN Inventory:

- Create Time
- Status
- Custom Attributes
- Management Type
- **PseudoWire VC Status Pie Chart** Tab- Shows Pie Chart that represents the status of all the PseudoWire VCs participating to form the selected VPLS VPN

For more information on how to access Analysis Pane, see *About Analysis Pane* in *NNMi Online Help*.

VPWS VPN Inventory









The MPLS VPWS VPN Inventory provides a list of available VPWS VPNs in the network.

Use the MPLS VPWS VPN Inventory for the following tasks:

- Monitor the VPWS VPNs in the network.
- View the problem VPWS VPNs in the network. Check the status of the L2 VPN.

- Check the Last Status Modified to find out when the L2VPN was updated.

Basic Attributes

Attribute	Description
Status	<p>The status of the L2VPN is derived and calculated based on the status of all the PseudoWire VCs that participates to form the VPWS VPN. Possible values are:</p> <p> No Status - A VPWS VPN is newly formed and not polled, status of the L2VPN is No Status. In addition, when all the PseudoWires VCs participating to form an L2VPN are in an Not Managed mode, the derived status of the VPWS VPN is No Status.</p> <p> Normal - The status of all the PseudoWires VCs participating to form a VPWS VPN is Normal.</p> <p> Unknown - The status of all the PseudoWires VCs participating to form a VPWS VPN is Unknown.</p> <p> Warning - The status of one or more PseudoWires VCs participating to form a VPWS VPN is Unknown, but none of them is Critical.</p> <p> Minor - The status of one or more PseudoWires VCs participating to form a VPWS VPN is Critical.</p> <p> Critical - The status of all the PseudoWires VCs participating to form a VPWS VPN is Critical.</p> <p>Note: The status computation of VPWS VPN does not include the status of VPWS VPNs that are not managed.</p>
L2VPN Name	<p>The system-generated name of the selected VPWS VPN. You can update the system-generated L2VPN Name from the VPWS VPN form. Type the new name in the Name box. Click  Save and Close to update the L2VPN Name.</p>
Number of PseudoWires VCs	<p>Lists the count of the PseudoWires VCs participating to form a VPWS VPN.</p>
Status Last Modified	<p>The status of the VPWS VPN is calculated whenever there is a change in topology. Status Last Modified shows date and time on which the status was last set.</p>
Management Mode	<p>Management mode of the selected VPWS VPN. Possible values are:</p> <p> Managed - The selected VPWS VPN is managed.</p> <p> Not Managed- The selected VPWS VPN is not managed.</p>

Filter by Attribute Value

The filter option is available on the following attributes:

- Status
- L2VPN Name
- Management Mode

You can create, change, or remove a filter at any time. The NNM iSPI for MPLS saves filters per user so that the filters you specify are maintained during subsequent user sessions.

To create, modify, or remove filter in the MPLS VPWS VPN view, follow these steps:

1. Right-click the column from the view.
2. Select any one of the following filters:
 - Is not empty
 - Is empty
 - Create filter

The filtered list appears in the view.

To create a new filter, select **Create Filter**. Select an option from the following list:

- Starts with
- Contains
- Matches
- less than or equal
- greater than or equal

Type the value in the box. Click **Apply**. The filtered list appears in the view.

To update and change the filter, right-click the attribute and click **Modify filter**.

To remove the filter, right-click the attribute and click **Remove filter**.

For more information, see *NNMi Help, Filter a Table View*.

Sort Column Data

The sort option is available on the following attributes in the MPLS VPWS VPN view:

- Status
- L2VPN Name
- Management Mode

For more information about filter and sort, see *Help for NNMi, Use Table View*.

To launch Topology View

Follow these steps to launch VPWS VPN topology view:

1. Select a VPWS VPN for which you want to launch the topology view.
2. Click **Actions**
3. Click **MPLS L2 VPN Topology View**

Note: You can also right-click the selected VPWS VPN and select **MPLS L2 VPN Topology View** to launch the map view.

Analysis Pane

Analysis Pane displays a quick summary of a particular object without opening a form view. The **Analysis Pane** remains blank until an object is selected in the inventory.

The following information is shown in the **Analysis Pane** of VPWS VPN Inventory:

- Status
- Create Time
- Management Type
- Custom Attributes
- **PseudoWire VC Status Pie Chart** Tab- Shows Pie Chart that represents the status of all the PseudoWire VCs participating to form the selected VPWS VPN

For more information on how to access Analysis Pane, see *About Analysis Pane* in *NNMi Online Help*.



PseudoWire VC Inventory



The MPLS PseudoWire VC Inventory view provides a list of available PseudoWire VCs in the network.

Use the PseudoWire VC Inventory for the following tasks:

- Monitor the PseudoWire VCs in the network.
- View the problem PseudoWire VC in the network. Check the status of the PseudoWire VC.

Basic Attributes

Attribute	Description
Status	Overall status of the PseudoWire VCs. Possible values are :  Normal - The status of both the LSPs (Label Switched Path) is Normal.  Critical - The status of any one or both the LSPs is Critical.  Unknown - The status of any one or both the LSPs is Unknown.
Id	The unique index ID for each virtual circuit.
Encapsulation Type	The kind of service carried in the specific PseudoWire VC. For example, the services are ATM, Frame Relay, Ethernet VLAN, or Ethernet. If both the endpoints (PE1 and PE2) are discovered but the status of LSPs is not Normal, the value of Encapsulation Type is Other .
PE 1	The name of the PE router. The selected router is one of the endpoints of the PseudoWire VC.

Attribute	Description
	If the status of PE1 is unknown, not managed, or not discovered, the value is blank. If PE2 is managed and discovered, an IP address of PE1 is known and appears in the view.
PE 1 Address	The IP address of the PE1 node on which the specific PseudoWire VC is configured.
PE 2	The name of the PE router. This router is one of the endpoints of the PseudoWire VC. If the status of PE 2 is unknown, Not Managed, or not discovered, the value is blank. If PE1 is managed and discovered, an IP address of PE2 address is known and appears in the view.
PE 2 Address	The IP address of the PE2 on which the specific PseudoWire VC is configured.
L2VPN Type	The selected PseudoWire VC participates to form an L2VPN. Possible values are: <ul style="list-style-type: none"> • VPLS-VPN - The selected PseudoWire VC participates to form a VPLS VPN. • VPWS-VPN - The selected PseudoWire VC participates to form a VPWS VPN. • Blank - The selected PseudoWire VC does not participate in any L2VPN type (VPLS VPN or VPWS VPN). In addition, if the state of the selected PseudoWire VC is partially discovered, VPN type is blank. • Unknown - The PseudoWire VC is discovered but Encapsulation Type is not known, value is unknown. After the Encapsulation Type is known and the selected PseudoWire VC participates to form an L2VPN, the value is VPWS VPN or VPLS VPN.
L2VPN Name	The name of the L2 VPN associated with the selected PseudoWire VC. Possible values are: <ul style="list-style-type: none"> • VPLS Name - The name of a VPLS VPN. • VPWS Name - The name of a VPWS VPN. • MPLS Configuration workspace, the same name appears in this field. • Default Group - The L2VPN is known as Default Group when the selected PseudoWire VC is partially discovered and does not participate to form a VPLS VPN or VPWS VPN.
Status Last Modified	The status of the PseudoWire VCs is calculated whenever there is a change in the topology. The Status Last Modified shows date and time on which the status was last set.
Management Mode	Management mode of the selected PseudoWire VC. Possible values are: <ul style="list-style-type: none"> •  Managed - The selected PseudoWire VC is managed. •  Not Managed - The selected PseudoWire VC is not managed.

Filter by Attribute Value

The filter option is available on the following attributes in the PseudoWire VC Inventory:

- Status
- Id

- Management Mode

You can create, change, or remove a filter at any time. The NNM iSPI for MPLS saves filters per user so that the filters you specify are maintained during subsequent user sessions.

To create, modify, or remove filter in the PseudoWire VC view, follow the steps:

1. Right-click the column from the view.
2. Select any one of the following filters:
 - Is not empty
 - Is empty
 - Create filter

The filtered list appears in the view.

To create a new filter, select **Create Filter**. Select an option from the following list:

- Starts with
- Contains
- Matches
- less than or equal
- greater than or equal

Type the value in the box. Click **Apply**. The filtered list appears in the view.

To update and change the filter, right-click the attribute and click **Modify filter**.

To remove the filter, right-click the attribute and click **Remove filter**.

For more information, see *NNMi Help, Filter a Table View*.

Sort Column Data

The sort option is available on the following attributes in the PseudoWire VC Inventory:

- Status
- ID
- Encapsulation Type
- Management Mode

For more information about filter and sort, see *Help for NNMi, Use Table View*.

Monitoring LSPs

In addition to monitoring PseudoWire VCs, NNM iSPI for MPLS monitors LSPs being used by PseudoWire VCs. To enable monitoring LSPs, follow these steps:

1. Click **PseudoWire VC Inventory** from the **MPLS** workspace
2. Select a PseudoWire for which you want to monitor the LSP
3. Click **Actions**

4. Click **Monitor LSP**
5. A "LSP set for monitoring." message is shown in a new window
6. The monitored LSP can be viewed in the [Monitored LSP Inventory](#)

To Launch MPLS LSP View:

1. Click **PseudoWire VC Inventory** from the **MPLS** workspace
2. Select a PseudoWire for which you want to view the LSP path
3. Click **Actions**
4. Click **MPLS LSP Path View**

Analysis Pane

Analysis Pane displays a quick summary of a particular object without opening a form view. The **Analysis Pane** remains blank until an object is selected in the inventory.

The following information is shown in the **Analysis Pane** of PseudoWire VC Inventory:

- Status
- Create Time
- Management Type
- Custom Attributes
- Pie Chart that represents the status of the selected PseudoWire VC

For more information on how to access Analysis Pane, see *About Analysis Pane* in *NNMi Online Help*.



TE Tunnel Inventory





The TE Tunnel Inventory provides a list of available Traffic Engineering (TE) tunnels in the network.

Use the TE Tunnel Inventory to perform the following tasks:

- Monitor the TE Tunnels in the network.
- Check the status and bandwidth of the TE Tunnel.
- Access the TE Tunnel Path view (map view).

Basic Attributes

Attribute	Description
Status	Overall status of the TE Tunnel. Possible values are :  Normal - If the status of the TE Tunnel is Up, the status of the TE Tunnel is Normal.  Critical - If the status of the TE Tunnel is Down, the status of the TE Tunnel is Critical.  Unknown - If there is no SNMP response for the selected node and the

Attribute	Description
	<p>selected TE Tunnel is configured on this node, the status of the TE Tunnel is Unknown.</p> <p>Note: The status computation of TE Tunnel does not include the status of TE Tunnels that are not managed.</p>
Name	The name of the TE tunnel.
Head	<p>The selected TE Tunnel starts from a node. This node is known as the head node. The head and name together form a unique identification for the selected tunnel. Multiple tunnels originate from the same head router. If a head router is a node that is not managed or does not respond to SNMP query at the time of discovery, no tunnels that start from the head router are discovered. To view the head node details, click the  LookUp icon.</p>
Tail	<p>The selected TE Tunnel terminates at a node. This node is known as the tail node. Sometimes, the tail node is not discovered or managed by NNMi. In such cases, the Tail field appears as a blank. To view the tail node details, click the  LookUp icon in the TE Tunnel Form.</p>
Tail IP Address	The IP address of the tail node. The Tail IP address is useful when the tail node is not discovered by NNMi.
Bandwidth	<p>The bandwidth configured for the selected TE Tunnel. The value is the maximum data rate for the particular tunnel.</p> <p>For Juniper routers, the value is calculated for the following versions:</p> <ul style="list-style-type: none"> • 9.6 and above • 9.3R4, 9.4R3, 9.5R2 maintenance releases. <p>For other Juniper nodes, the value is Unknown.</p> <p>For Cisco routers, the value is zero when the status of the TE tunnel is down at the time of first discovery. Wait till the next discovery to view the actual bandwidth. The value changes only if the status of the TE Tunnel changes from Down to Up.</p>
Description	Information given for the TE Tunnel at the time of configuration.
Management Mode	<p>Management mode of the selected TE Tunnel. Possible values are:</p> <p> Managed - The selected TE Tunnel is managed.</p> <p> Not Managed - The selected TE Tunnel is not managed.</p> <p> Out of Service - The selected TE Tunnel is out of service.</p>

Filter by Attribute Value

The filter option is available on the following attributes:

- Status
- Name
- Management Mode

You can create, change, or remove a filter at any time. The NNM iSPI for MPLS saves filters per user so that the filters you specify are maintained during subsequent user sessions.

To create, modify, or remove filter in the MPLS TE Tunnel view, follow the steps:

1. Right-click the column from the view.
2. Select any one of the following filters:
 - Is not empty
 - Is empty
 - Create filter

The filtered list appears in the view.

To create a new filter, select **Create Filter**. Select an option from the following list:

- Starts with
- Contains
- Matches
- less than or equal
- greater than or equal

Type the value in the box. Click **Apply**. The filtered list appears in the view.

To update and change the filter, right-click the attribute and click **Modify filter**.

To remove the filter, right-click the attribute and click **Remove filter**.

For more information, see *NNMi Help, Filter a Table View*.

Sort Column Data

The sort option is available on the following columns in the MPLS TE Tunnel view:

- Status
- Name
- Tail IP Address
- Bandwidth
- Description
- Management Mode

For more information about filter and sort, see *Help for NNMi, Use Table View*.

Analysis Pane

Analysis Pane displays a quick summary of a particular object without opening a form view. The **Analysis Pane** remains blank until an object is selected in the inventory.

The following information is shown in the Analysis Pane of the TE Tunnel Inventory:



- **Tunnel Hops** Tab- Shows the Head, Tail, and intermediate routers participating to form a tunnel

For more information on how to access Analysis Pane, see *About Analysis Pane* in *NNMi Online Help*.

Monitored LSP Inventory

The MPLS Monitored LSP Inventory provides a list of monitored services and LSPs being used by them. You can view a list of LSPs in this inventory because you have selected these LSPs to be monitored either for VRFs or PseudoWire VC.

Basic Attributes

Attribute	Description
Status	<p>Each row in the Monitored LSP Inventory represents a service being monitored. This column shows direct impact of status of an LSP on a service. Possible values are:</p> <ul style="list-style-type: none">  Normal  Warning - This status occurs when an LSP is re-routed. For more information see, "LSP Re-route Scenarios " (on page 107).  Critical- This status occurs when a path cannot be computed due to LSP going down.
Source	Source service from where the LSP originates.
Destination	Destination service where the LSP ends.
Service Type	<p>Service object for which the LSP is being monitored. Possible values are:</p> <ul style="list-style-type: none"> • VRF • VC_LSP
Management Mode	<p>The NNM iSPI for MPLS supports management of LSPs. These values are inherited from the services to which the LSPs are associated. Possible values are:</p> <ul style="list-style-type: none"> • Managed – The selected LSP is managed. • Not Managed – The selected LSP is not managed. <div style="background-color: #f0f0f0; padding: 5px; margin-top: 10px;"> <p>If NNM iSPI for MPLS is unable to discover all the nodes associated with an LSP path, then the path is partially managed. However, the Management mode is shown as Managed.</p> </div>

Actions Available for Monitored LSP Inventory

To Launch MPLS LSP Path View

Follow these steps to Launch MPLS LSP Path View:

1. Select the LSP for which you want to launch the map.
2. Click **Actions**
3. Click **MPLS LSP Path View**.

You can choose to disable monitoring for a selected LSP.

To stop monitoring an LSP, follow these steps:

1. Select Monitored LSP Inventory from the **MPLS** workspace
2. Select the LSP from the list for which you want to disable monitoring
3. Click **Actions** -> **Disable LSP Monitoring**

Alternatively,

1. Select Monitored LSP Inventory from the **MPLS** workspace
2. Double-click the LSP from the list for which you want to disable monitoring. This will open the [Monitored LSP](#) form.
3. Click **Actions** -> **Disable LSP Monitoring**

After you disable monitoring for an LSP, it will not be shown in inventories.

Analysis:

Analysis pane for Monitored LSP inventory is divided in two parts as following:

- **Monitored LSP Summary**
 - Status
 - Management Mode
 - Source Node
 - Destination Node
 - **Outer Label** - This is the component on the [source LER](#)¹ interface and [intermediate LSRs](#)², through which the MPLS traffic is sent to the next LSR router.
 - **Inner Label** - This is the component on the destination LER interface and intermediate LSRs, where the IP traffic enters the LSR nodes participating to form an MPLS network.
 - Source service
 - Destination service

¹Only out segment is present for a source LER

²Both in segments and out segments are mapped for the intermediate LSRs

- **LSP Information** shows information about the LSP in a tabular format.
 - Out segment
 - **Node** - Name of the source node. Click to open the node form.
 - **Interface** - Interface that resides on the source node. Click to open interface form.
 - In segment
 - **Node** - Name of the destination node. Click to open the node form.
 - **Interface** - Name of the destination node. Click to open the interface form.
 - **Label** - Label associated with the corresponding nodes.

To enable monitoring, see one of the following :

[Monitoring LSP for VRF](#)

[Monitoring LSP for PseudoWire](#)

Viewing the MPLS Forms

You can use the MPLS forms to view the details associated with the NNM iSPI for MPLS object.

Use the MPLS forms to complete the following tasks:

- View the additional attributes of the MPLS objects.
- Determine the health of the MPLS objects. Check the Status tab.
- Investigate the reason of status change of the MPLS object. Check the Incidents and Conclusions tab.
- Access a map view of the network.

The following MPLS forms are available from the MPLS workspace:

Form Name	Description
L3 VPN Form	Provides details about the selected L3 VPN. For more information, see L3 VPN Form .
VRF Form	Provides details about the selected VRF that participates in a L3 VPN. For more information, see VRF Form .
TE Tunnel Form	Provides details about the selected TE tunnel. For more information, see TE Tunnel Form .
PseudoWire VC Form	Provides details about the selected PseudoWire VCs. For more information, see PseudoWire VC Form .
VC LSP Form	Provides details about the selected VC LSP. For more information, see VC LSP Form .

Form Name	Description
VPLS-VPN Form	Provides details about the selected VPLS VPN. For more information, see VPLS VPN Form .
VPWS-VPN Form	Provides details about the selected VPWS VPN. For more information, see VPWS VPN Form .
MVPN Form	Provides details about the selected MVPN. For more information, see MVPN Form .
MDT Form	Provides details about the selected MDT. For more information, see MDT Form .
Monitored LSP Form	Provides details about the selected LSP and the service to which it is mapped, see Monitored LSP Form

To view the MPLS forms, follow these steps:

(1. From the left navigation panel, select the MPLS workspace and click <MPLS> view (for example, **MPLS- > MPLS L3 VPN view**).

2. Click the  **Open** icon to view the detailed information about a specific object. The form shows the information specific to the MPLS object.)

L3 VPN Form

The L3 VPN form provides details of the VRFs participating to form an L3 VPN. All PE routers containing VRFs relevant to the named L3 VPN are grouped in one VPN and displayed in the inventory.

Use the L3 VPN Form to perform the following tasks:

- Monitor the VRFs participating in the selected L3 VPN.
- Check the VRFs tab to view the status of the VRFs participating in the selected L3 VPN.
- Navigate to the VRF form to check more details of the selected VRF.
- Check the MVPN tab to view the status of the available MVRFs participating in the selected MVPN. The MVPN tab appears only when the multicast services are enabled in the selected L3 VPN.
- Check the Incidents tab to view the cause of the change in the status.
- Access the L3 VPN topology map view of the network.

Basic Attributes

Attribute	Description
Name, VPN Type, Status, Number of VRFs, Multicast Enabled , IPv6 Enabled	These attributes listed in the L3 VPN form are same as available in the L3 VPN Inventory view. For more information, see L3 VPN Inventory .

Attribute	Description
Management Mode	<p>The NNM iSPI for MPLS supports management of VPNs. Possible values are:</p> <p>Managed – The selected VPN is managed.</p> <p>Not Managed – The selected VPN is not managed.</p> <p>Note: To modify the Management Mode, select "Managed" or "Not Managed" respectively from the Management Mode list of the VPN form.</p>
Management Type	<p>Inheritance type for the selected VPN. An MPLS object inherits management mode of its container object. Possible values are:</p> <ul style="list-style-type: none"> • Self
Create Time	The time when the selected L3 VPN was formed.
Status Last Modified	The status of the L3 VPN is calculated whenever there is a change in topology. Status Last Modified shows the date and time on which the status of the selected L3 VPN was last set.
Hub VRF	The name of the VRF participating to form a Hub - Spoke VPN. To open the hub VRF, click the  LookUp icon. This column is blank for if the corresponding VRF is not a Hub VRF.

Related Topics: [VRFs Tab](#), [MVPN Tab](#), [Status Tab](#), [Conclusions Tab](#), [Incidents Tab](#), [RAMS Traps Tab](#), [Custom Attributes Tab](#), [QA Probes Tab](#), and [Registration Tab](#).

Analysis Pane

For the L3 VPN form, the Analysis Pane shows information about Quality Analysis (QA) probes. You can *setup* a new probe or *maintain* (start or stop) a probe by using the Analysis Pane. In addition, you can launch QA graphs by using QA Probe Actions tab. Following are the QA graphs that can be launched from iSPI for MPLS:

- Round Trip time
- Ping Average RTT
- Two Way Jitter
- 2-Way % Packet Loss

For more information see, *NNM iSPI Performance for QA, Online Help*.

L3 VPN Form: VRFs Tab

The L3 VPN form provides details about the selected L3 VPN. The VRF tab provides details of all the VRFs participating to form an L3 VPN.

Basic Attributes

Attribute	Description
VRF Attributes	The attributes listed in the VRF tab are same as available in VRF form. For more information, see VRF Form .

Monitoring LSPs

In addition to monitoring VRFs, NNM iSPI for MPLS monitors LSPs. To enable monitoring LSPs, follow these steps:

1. Open VRFs in a new window
 - a. Click **L3 VPN Inventory** from the **MPLS** workspace
 - b. Click on a VPN to open **L3 VPN** form
 - c. In the **VRFs** tab Click on  to open the VRFs in a new window
2. Select two VRFs for which you want to monitor the LSP
3. Click **Actions**
4. Click **MPLS LSP Monitor**
5. A "LSP set for monitoring." message is shown in a new window
6. The monitored LSP can be viewed in the [Monitored LSP Inventory](#)

You may encounter the following messages:

- "No LSP Path defined for monitoring" - displayed if no LSP path exists between the selected VRFs.
- "LSP path not available, because there is no neighboring relation between two VRFs" - displayed if there is no neighboring relation between the select VRFs.

Analysis Pane

For the VRFs tab, an Analysis Pane with **QA Probe Actions** tab is displayed. You can *setup* a new probe or *maintain* (start or stop) a probe by using the Analysis Pane. From **QA Probe Actions** tab, you can also launch QA graphs. Following are the QA graphs that can be launched from iSPI for MPLS:

- Round Trip time
- Ping Average RTT
- Two Way Jitter
- 2-Way % Packet Loss

For more information, see *iSPI Performance for QA Online Help*.

L3 VPN Form: MVPNs Tab

The Multicast VPN (MVPN) tab provides details about the available MVPNs in the selected L3 VPN.

Basic Attributes

Attribute	Description
Status, Name, Default MDT	The attributes listed in the MVPN tab are same as available in MVPN Inventory. For more information, see MVPN Inventory .







Analysis Pane

Information shown for MVPNs tab is same as that in MVPN Inventory. For more information, see [MVPN Inventory](#).

L3 VPN Form: Status Tab

The L3 VPN Form provides details about the all the VRFs participating in an L3 VPN. The status tab is useful for obtaining a quick summary of an MPLS object status to monitor any significant patterns in behavior and activity.

Overall Status

Attribute	Description
Status	<p>The overall status of the L3 VPN. The status of the L3 VPN is derived and calculated based on the status of all the VRFs participating in the L3 VPN. Possible values are:</p> <ul style="list-style-type: none">  No Status - An L3 VPN is newly formed and not polled, status of the L3 VPN is No Status. In addition, if all the VRFs participating to form an L3 VPN are in 'Not Managed' mode, the derived status of the L3 VPN is No Status.  Normal - The status of all the VRFs participating in the L3 VPN is Normal.  Unknown - The status of all the VRFs participating in the L3 VPN is Unknown.  Warning - The status of one or more the VRFs participating in the L3 VPN is Unknown, however none of them is Critical.  Minor - The status of the L3 VPN is Minor if the status of one or more, but not all, of the VRFs participating in the L3 VPN is Critical.  Critical - The status of the L3 VPN is Critical if the status of all the VRFs participating in the L3 VPN is Critical. It is also critical when the HUB VRF is critical.
Status Last Modified	Status Last Modified shows the date and time on which the status of the selected L3 VPN was last set.

Status History

Attribute	Description
Status History	List of the last thirty status updates for the selected L3 VPN.
Time Stamp	Time when the selected L3 VPN was last modified.

Analysis Pane

Analysis Pane is not implemented for the Status tab.

L3 VPN Form: Conclusions Tab

The L3 VPN Form contains details about the all the VRFs participating in the VPN. The Conclusions tab shows the result of the overall derived status. You can view a quick summary of the status and problem description for the selected L3 VPN.

Conclusions Table

Attribute	Description
Status	The derived status of the selected L3 VPN. For more information, see VPN Form: Status tab .
Time Stamp	Current status is calculated and set by Causal Engine. The Time Stamp data is the time when the status of the VPN is calculated and last updated in the view.
Conclusions	The conclusions are set by the Causal Engine after the status calculation. Possible conclusions are: <ul style="list-style-type: none">• VPNCritical• VPNNormal• VPNUnknown• VPNMinor• VPNWarning• VPNHubVRFUp

Analysis Pane

Analysis Pane is not implemented for the Conclusions tab.

L3 VPN Form: Incidents Tab

The VPN Form provides details about the selected VPN.

The Incidents tab provides details of all the Service Impact incidents associated with the selected L3 VPN. The service impact incident is useful to identify and troubleshoot the service that is affected.

NNMi generates incidents for a CE node or interfaces that are participating to form an L3 VPN. The NNM iSPI for MPLS receives the notification and generates an incident that provides details of the affected L3 VPNs in the network. The NNM iSPI for MPLS generates multiple service impact incidents such as Interface Down or Node Down for an L3 VPN. The status of the L3 VPNs does not change with the service impact incidents.

Incidents Table

Attribute	Description
Incidents Attributes	<p>The attributes listed in the incidents tab are same as available in NNMi Incidents form. For more information about the attributes, see the Help for <i>NNMi Incidents Form</i>.</p> <p>You can cross launch the VPN or the source node from the service impact incident such as MplsL3VPNImpacted.</p>

Analysis Pane

Information shown in the Analysis Pane of Incidents tab is inherited from the HP Network Node Manager i-Software (NNMi). For more information, see *About the Analysis Pane* in *NNMi Online Help*.

L3 VPN Form: RAMS Traps Tab

The VPN form provides details about the selected VPN. The [RAMS¹](#) Traps tab provides details of all the traps generated by a RAMS appliance for the selected L3 VPN.

After the integration with RAMS, the NNM iSPI for MPLS receives the status traps. These traps are sent by a RAMS appliance for the L3 VPNs within the managed network. The NNM iSPI for MPLS monitors the L3 VPNs by listing the RAMS traps in the L3 VPN view. The trap list shows the current 100 traps.

Note: A "Unable to retrieve data from server for extension "iSPI for MPLS". Please contact your system administrator" message is displayed if you access RAMS Traps Tab when iSPI for MPLS is not integrated with Route Analytics Management Software (RAMS).

Basic Attributes

Attribute	Description
Attributes	The attributes listed in the incidents tab are same as available in NNMi Incidents form.

Analysis Pane

Analysis Pane is not implemented for the RAMS Traps tab.

¹Route Analytics Management System

L3 VPN Form: Custom Attributes

The L3 VPN form provides details about the selected L3 VPN. Custom Attributes tab displays the set of name-value pairs of custom attributes associated with L3 VPNs. You can set Custom Attributes using the webservice calls.

Custom Attributes

Attribute	Description
Name Attributes	Name of the Custom Attribute defined in the web services.
Value	Value assigned to the Custom Attribute in the web services.

Analysis Pane









Analysis Pane is not implemented for the Custom Attributes tab.

L3 VPN Form: QA Probes Tab

The L3 VPN form provides details about the selected L3 VPN. The QA Probes tab provides details of the tests configured for the selected VRFs participating to form the VPN. VRF-enabled QA Probes listed in this tab are only for the VRFs that participate in the iSPI for MPLS network.

For more information, see *iSPI Performance for QA Form*.

Basic Attributes

Attribute	Description
Status	Status of the node participating in the L3 VPN. Possible values are: <ul style="list-style-type: none">  No Status  Normal  Disabled  Unknown  Warning  Minor  Major  Critical
Test Name	Name of the selected probe.
Service Type	The type of the discovered QA probe. NNM iSPI for MPLS recognizes the following QA probe types:

Attribute	Description
	<ul style="list-style-type: none"> • UDP Echo • ICMP Echo • UDP • TCP Connect • Voice over Internet Protocol (VoIP)
Source	Name of the source node.
Destination	Name of the destination node.
RTT (ms)	The round-trip time used by QA probe for the selected node.
Packet Loss	The delay variance for a data packet to reach the destination node.
Jitter	The percentage of packets that failed to arrive at the destination node.
Polled Time	Last recorded time when a QA probe was polled.
Category	Type of probe selected. Possible values are: <ul style="list-style-type: none"> • PE-PE (VRF-VRF, where both the VRFs belong to the same VPN) • CE-CE • PE-CE • CE-PE • CE-Unknown

Analysis Pane

For the QA Probes Tab, the Analysis Pane shows information about Quality Analysis (QA) probes. You can *maintain* (start or stop) a probe by using the Analysis Pane. In addition, you can launch QA graphs by using **QA Probe Actions** tab. Following are the QA graphs that can be launched from iSPI for MPLS:

- Round Trip time
- Ping Average RTT
- Two Way Jitter
- 2-Way % Packet Loss

For more information, see *iSPI Performance for QA Online Help*.

L3 VPN Form: Registration Tab

The L3 VPN Form provides details about the selected VPN.

Registration Table

Attribute	Description
Create Time	Date and time on which the selected L3 VPN was created.
Status Last Modified	Status Last Modified shows the date and time on which the status of the selected L3 VPN was last modified.

Analysis Pane

Analysis Pane is not implemented for the Registration tab.



VRF Form



The VRF form provides details about the selected VRF, and VRF Lite participating to form an L3 VPN.

Use the VRF form for the following tasks:



- Monitor the VRFs, MVRFs, or VRF Lites participating in the selected L3 VPN or MVPN. The **MVRF** and **MVRF Status** tabs appear in the VRF form only when multicast services are enabled in the selected VRF.
- Check the PE Interfaces and CE interfaces tab to view the status and other attributes of the selected VRF.
- Check the Incidents tab to view the cause of the change in the status.
- Access an L3 VPN topology map view of the network.

Basic Attributes

Attribute	Description
Name	The name of a VRF or VRF Lite as configured on the PE router.
PE Node	The name of the router. The name can be hostname or IP address. The PE node is the Provider Edge router on the edge of the service provider's network that communicates with other provider devices and with customer devices. The selected VRF or MVRF is configured on the PE Node. PE node on VRF lite shows the VRF Lite router though it is named PE router. Click the  LookUp icon to access the node details. For more information for the node, see <i>NNMi Help</i> .
Status	Overall status for the current VRF. Possible values are: <ul style="list-style-type: none">  No Status- The VRF is Not Managed.  Normal - The operstatus of the VRF is Up, status is Normal.

Attribute	Description
	<p> Unknown - The VRF is not reachable or not responding.</p> <p> Critical - The operstatus of the VRF is Down when the status of all the interfaces on the VRF is Down.</p>
Management Mode	<p>The NNM iSPI for MPLS supports management of VRFs. Possible values are:</p> <ul style="list-style-type: none"> • Managed – The selected VRF is managed. • Not Managed – The selected VRF is not managed. <p>Note: To modify the Management Mode, select "Managed" or "Not Managed" respectively from the Management Mode list of the VRF form.</p> <ul style="list-style-type: none"> • Out of Service – A node is unavailable because it is out of service. NNMi does not update discovery information or monitor these nodes. This attribute is useful for notifying NNMi when a device is temporarily out of service. <p>Note: <i>Out of Service</i> is an NNMi supported mode. NNM iSPI for MPLS does not allow users to store 'Out of Service' value from the Management Mode list</p> <p>For more information, see the <i>Help for NNMi; View the Management Mode for an Object in Your Network</i>.</p>
Management Type	<p>Inheritance type for the selected VRF. An MPLS object inherits management mode of its container object. Management Type displays the type of container object from which the selected VRF has inherited the Management Mode. Possible values are:</p> <ul style="list-style-type: none"> • Node Inherited - The selected VRF inherits management mode from a node. • VPN Inherited - The selected VRF inherits management mode from a node. • Self - The selected VRF is Not Managed but it belongs to a Managed node, participating in a Managed VPN. <p>Note: You cannot change Management Type of an Not Managed VRF to Self if it is VPN Inherited.</p> <ul style="list-style-type: none"> • Regional Inherited- One of the VRF belonging to a VPN at Regional level is Not Managed. In addition,

Attribute	Description
	<p>these VRFs are not affected by management changes made at the Global level.</p> <p>Note: 'Regional Inherited' type is only applicable for a Global Manager. This is because a VRF Not Managed in a regional manager has a direct effect on the Global Manager. However, any VPN managed/not managed at Global level will not affect a VRF that is 'Regional Inherited' .</p>
Description	The description value is obtained from the PE router during the discovery process.
RD	The numerical route distinguisher of the VRF. This value is stored on the PE router and is unique across the service provider's network. The unique value provides the accurate resolution of the overlapping IP address domains.
Multicast VRF	The selected VRF has permissions to transmit multicast data packets. The status of the flag is either true or false. This flag is only available for Cisco nodes. True is represented by <input checked="" type="checkbox"/> .
VRF Lite Enabled	The selected VRF supports VRF Lite and Shadow routing. True is represented by <input checked="" type="checkbox"/> .
IPv6 Enabled	The selected VRF supports IPv6. True is represented by <input checked="" type="checkbox"/> .
Hub VRF	The selected VRF is a Hub VRF. True is represented by <input checked="" type="checkbox"/> .
QA Probes	The selected VRF is configured to run tests from the iSPI Performance for Quality Assurance (QA). True is represented by <input checked="" type="checkbox"/> .
Configured Interfaces	The total number of interfaces configured on the selected VRF.
Discovered Interfaces	The number of interfaces on the selected VRF that are discovered by the NNM iSPI for MPLS . The rows on the PE Interfaces tab are same as the number of the discovered interfaces.
Create Time	The time when the VRFs was discovered.

Attribute	Description
Status Last Modified	The selected VRF is polled in the regular intervals and status change is recorded. Status Last Modified shows the date and time on which the status of the selected VRF was last set.
Mean Time Between Failure	<p>Total time for which the selected VRF was last available divided by the total number of occurrences when the status of the VRF was down.</p> <p>For example, if the status of the selected VRF is Up at 10:00 AM and the status changes to Down at 10:20 AM. Again, the status of the VRF changes from Down to Up at 10:30 AM and is again Down at 10:40 AM. The status is changed from Down to UP at 10:50 AM. Therefore, the Time Between Failures is the total time when the selected VRF was available (50 minutes) by the total number of occurrences when the status was down (2) (MTBF = .50 minutes/ 2).</p> <p>When the iSPI Performance for Metrics is not installed, value is Not Computed.</p>
Mean Time To Recovery	The time taken to restore the status of the selected VRF from Down to Up divided by the total number of occurrences when the status of the VRF was changed from Down to Up. When the iSPI Performance for Metrics is not installed, value is Not Computed .
L3 VPN	The selected VRF belongs to the specified L3 VPN. Access the L3 VPN form from the  Look up icon.
VRF Peer	<p>The VRF- VRF Lite relationship. When a PE VRF and a VRF Lite participating in the same VPN are discovered, they are termed as peers. For a VRF Lite object, when the VRF form is opened its corresponding PE VRF is shown as its peer. Similarly, when PE VRF is opened, the corresponding VRF Lite is shown as its peer. You can open a VRF peer by clicking on the VRF peer object. The VRF peer field remains blank if no VRF- VRF Lite relationship exists. You can open a VRF Peer by using the  Look up icon</p> <p>Note: Look up shows a "Cannot perform operation." pop-up if you do not have access to the VRF peer.</p>

Related Topics: [PE Interfaces Tab](#), [CE Interfaces Tab](#), [Neighbors VRFs Tab](#), [Route Targets Tab](#), [MVRF Tab](#), [Upstream MDTs](#), [Downstream MDTs](#), [MVRF Status](#), [Status Tab](#), [Conclusions Tab](#), [Incidents Tab](#), [Custom Attributes Tab](#), and [Registration Tab](#).

Analysis Pane

For the VRF form, an Analysis Pane with VRF Summary and **QA Probe Actions** tab are displayed.

VRF Summary:

VRF Summary provides the following information:

- **Name:** Name of the selected VRF
- **Create time:** Time when the associated VPN was created.
- **Status:** Status of the VRF.
- **VPN Name:** Name of the VPN associated with the VRF.
- **Hosted on Node:** Name of the device on which the VRF resides.
- **Exported RT List:** List of Route Targets exported from this VRF to other VRFs.
- **Imported RT List:** List of Route Targets imported other VRFs.
- **Management Type:** Current management type of the VRF.
- **Management Mode:** Current management mode of the VRF.

QA Probe Actions

You can *setup* a new probe or *maintain* (start or stop) a probe by using the Analysis Pane. From **QA Probe Actions** tab, you can also launch QA graphs.

- Probe Setup
- Probe Maintenance
- Round Trip time
- Ping Average RTT
- Two Way Jitter
- Percentage Packet Loss Two Way

You can click 'Click here' to launch each of these graphs.

For more information, see *iSPI Performance for QA Online Help*.

VRF Form: PE Interfaces Tab

The VRF form provides details about the selected VRF and VRF Lite.

The PE Interfaces tab provides details of the Provider Edge interfaces associated with the current VRF. Similarly, it provides details of the Provider Edge interfaces associated with the current VRF Lite. Use this table to determine the attributes of the interfaces as derived from NNMi. For more information, see *NNMi Interface Form*.

General Attributes

Attribute	Description
Status, IfName, IfAlias, IfType	The attributes listed in the PE interfaces tab are same as

Attribute	Description
	available in NNMi Interface form. For more information, see the Help for <i>NNMi Interface Form</i> .
Next hop IP	The IP address of the interface of the third-party service provider that is immediate next to the PE node.
Next hop AS	The name or AS number of the first service provider network encountered by the PE node.
PE-CE Protocol	The protocol followed for data transmission between the PE node and the CE node. If the PE interface has a corresponding VRF Lite peer, then PE-Vrf Lite router link is displayed here. This is because the VRF Lite router is also considered as a CE for that PE interface.

1

Analysis Pane

Information shown in the Analysis Pane of PE Interface tab is inherited from the HP Network Node Manager i-Software (NNMi). For more information, see About the Analysis Pane in NNMi Online Help.

VRF Form: CE Interfaces Tab

The VRF Form provides details about the selected VRF or VRF Lite. The Customer Edge (CE) Interface tab provides details of all the CE interfaces associated with the selected CE node in the current VRF or VRF Lite.

Basic Attributes

Attribute	Description
Status, IfName, IfAlias	The attributes listed in the CE Interface tab are same as available in NNMi Interface form. For more information, see the Help for <i>NNMi Interface Form</i> .
CE Node	The name of the CE node where the CE interface is configured.
Next hop IP	The IP address of the interface of the third-party service provider that is immediate next to the CE node.
AS Path	The associated path which connects the CE node with the PE node. AS Path is a comma separated string of AS Names or AS Numbers of the service providers encountered between the CE node and PE node.
PE IfName	The name of the associated PE interface.
PE Node	The name of the PE node where the PE interface is configured. PE node on VRF Lite shows the VRF Lite router though it is named PE router

2

PE IfName and PE Node columns display incorrect information for the Inter-Provider feature.

In this case, Next Hop IP column displays IP address of the PE interface of the third-party service provider that is immediate next to the CE node. Whereas, PE IfName and PE Node columns display information of only those PE interfaces that participate in the NNM iSPI for MPLS VPN and not of those participating in the third-party VPN network cloud.

Analysis Pane

Information shown in the Analysis Pane of LSR Inventory is inherited from the HP Network Node Manager i-Software (NNMi). For more information, see *About the Analysis Pane* in *NNMi Online Help*.

VRF Form: Neighbor VRFs Tab

The VRF form provides details about the selected VRF.

The Neighbor VRF tab lists the VRF neighbors of the selected VRF. A VRF neighbor is a VRF configured on a remote PE router that exports at least one route target imported by the selected VRF. If an RT belongs to more than one VRF, then all the VRFs are grouped by the named L3 VPN.

Basic Attributes

Attributes	Description
Neighbor VRFs	Table view of the neighbor VRFs associated with the current VPN. Use this table to determine all neighbor VRFs. The attributes listed in the tab are same as available in VRF form. For more information, see VRF Form .

Analysis Pane

Information shown in the Analysis Pane of Incidents tab is inherited from the HP Network Node Manager i-Software (NNMi). For more information, see *About the Analysis Pane* in *NNMi Online Help*.

VRF Form: Route Targets Tab

The VRF Form provides details about the selected VRF. The Route Targets (RT) tab provides details about the attributes of the RTs participating in the VRF.

Each VRF includes a list of import and export route targets that identify the VRFs grouping to form an MPLS L3 VPN in the network. The NNM iSPI for MPLS reads the route targets from the import (routing information received from the target VPN) and export (routing information sent to the target VPN) list. This list helps to identify the VRF neighbors. These relationships determine the routes through the network. Configure the RTs to group the VRFs to form an MPLS L3 VPN **from the MPLS Configuration** workspace. The following options are available from the MPLS Configuration workspace:

- Add a new RT
- Edit the existing RT
- Delete the RT

Whenever you update the list of RTs, the NNM iSPI for MPLS discovers the route targets and forms the new L3 VPNs to keep your topology up-to-date. For more information, see [Configuring the NNM iSPI for MPLS](#).

Basic Attributes

Attribute	Description
Route Target	The list of RTs (imported and exported) for the selected VRF. Example, 100:20, 100:10
Imported	The selected RT that is imported for the selected VRF. True is represented by <input checked="" type="checkbox"/> .
Exported	The selected RT that is exported for the selected VRF. True is represented by <input checked="" type="checkbox"/> .
Excluded	The selected RT that is ignored for the selected VRF.

Analysis Pane









Analysis Pane is not implemented for the Route Targets tab.

VRF Form: QA Probes Tab

The VRF form provides details about the selected VRF. The QA Probes tab provides details of the tests configured for the selected VRF. VRF-enabled QA Probes listed in this tab are only for the VRFs that participate in the iSPI for MPLS network. For more information, see *NNM iSPI Performance for QA*.

Note: A "Unable to retrieve data from server for extension "iSPI for MPLS". Please contact your system administrator" message is displayed if you access QA Probes Tab when NNM iSPI for MPLS is not integrated with NNM iSPI performance for QA.

General Attributes

Attribute	Description
Status	<p>Status of the VRF. Possible values are:</p> <ul style="list-style-type: none">  No Status  Normal  Disabled  Unknown  Warning  Minor  Major  Critical

Attribute	Description
Test Name	Name of the selected probe.
Service Type	The type of the discovered QA probe. NNM iSPI for MPLS recognizes the following QA probe types: <ul style="list-style-type: none"> • UDP Echo • ICMP Echo • UDP • TCP Connect • Voice over Internet Protocol (VoIP)
Source	Name of the source VRF.
Destination	Name of the destination VRF.
RTT (ms)	The round-trip time used by QA probe for the selected VRF.
Packet Loss	The delay variance for a data packet to reach the destination node.
Jitter	The percentage of packets that failed to arrive at the destination node.
Polled Time	Last recorded time when a QA probe was polled.
Category	Type of probe selected. Possible values are: <ul style="list-style-type: none"> • PE-PE (VRF-VRF, where both the VRFs belong to the same VPN) • CE-CE • PE-CE • CE-PE • CE-Unknown

Analysis Pane

For the QA Probes Tab, the Analysis Pane shows information about Quality Analysis (QA) probes. You can *maintain* (start or stop) a probe by using the Analysis Pane. In addition, you can launch QA graphs by using **QA Probe Actions** tab. Following are the QA graphs that can be launched from iSPI for MPLS:

- Probe Setup
- Probe Maintenance
- Round Trip time
- Ping Average RTT

- Two Way Jitter
- Percentage Packet Loss Two Way

You can click 'Click here' to launch each of these graphs.

For more information, see *iSPI Performance for QA Online Help*.

VRF Form: MVRF Tab

The VRF form provides details about the selected MVRF. The Multicast VRF (MVRF) tab lists the details of the MVRFs and Data MDTs participating to form an MVPN.

MVRF Details

Attribute	Description
Default MDT, Data MDT Range, Data MDT Threshold, Multicast Tunnel IF, Status, Status Last Modified	The attributes listed are same as available in the MVRF tab. For more information about the attributes, see MVPN Form: MVRF Tab .
MVPN	The selected MVRF participates in the named MVPN.

Analysis Pane

Analysis Pane is not implemented for the MVRF tab.

VRF Form: Upstream MDTs Tab

The VRF form provides details about the selected VRF and MVRF. The Upstream MDT tab lists the MDT flow details starting from the selected VRF. The selected VRF on the PE router is the source to send all the multicast flows.

MDT Attributes

Attribute	Description
MDT Attributes	The attributes listed in the VRF Form are same as available in MVPN form. For more information, see MVPN form: MDT Tab .

Analysis Pane

Analysis Pane is not implemented for the Upstream MDTs tab.

VRF Form: Downstream MDTs Tab

The VRF form provides details about the selected MVRF. The Downstream MDT tab provides the MDT flow details received by the selected VRF. The selected VRF on the PE router receives all the multicast flows.

MDT Attributes

Attribute	Description
MDT Attributes	The attributes listed in the VRF Form are same as available in MVPN form. For more information, see MVPN form: MDT Tab





Analysis Pane

Analysis Pane is not implemented for Downstream MDTs tab.

VRF Form: Status Tab

The VRF Form provides details about the selected VRF. You can use the Status tab to view the status summary the selected VRF.

Overall Status Table

Attribute	Description
Status	Overall status for the current VRF. Possible values are: <ul style="list-style-type: none">  No Status - The VRF is newly created and not polled.  Normal - The operstatus of the VRF is Up.  Unknown - The VRF is not reachable or not responding.  Critical - The operstatus of the VRF is Down.
Last Modified	Date and time on which the status was last set.

Status History

Attribute	Description
Status History	List of last thirty status updates for the selected VRF. For more information, see <i>NNMi Status tab</i> .
Time Stamp	Time when the selected VRF was last modified.



Analysis Pane

Analysis Pane is not implemented for the Status tab.

VRF Form: MVRF Status Tab

The VRF form provides details about the selected VRF. The MVRF Status tab is useful for obtaining a quick summary of the selected MVRF status. The MVRF tab only appears if the selected VRF is configured with MVRF capabilities.

Overall Status Table

Attribute	Description
Status	<p>Overall status of an MVRF. The status of the MVRF is derived from the status of the VRF which is polled at the regular intervals. In addition, the MVRF status is also calculated based on the status of Multicast Tunnel interface (MTI) and the status of the PIM neighbors. Possible values are:</p> <p> Normal - The status of the VRF is Normal and MTI is Up, status of the MVRF is Normal.</p> <p> Unknown - The status of the VRF is Unknown and MTI is Up, status of the MVRF is Unknown.</p> <p> Critical - The status of the VRF is Unknown, the status of MTI is Down, or both, status of the MVRF is Critical.</p>
Last Modified	Date and time on which the status was last set.

Status History

Attribute	Description
Status History	List of last thirty status updates for the selected MVRF. For more information, see <i>NNMi Status tab</i> .

Analysis Pane

Analysis Pane is not implemented for the MVRF Status tab.

VRF Form: Conclusions Tab

The VRF form provides details about the selected VRF. The Conclusions tab shows the results of the overall derived status. You can view a quick summary of the status and problem description for the selected VRF.

Conclusions Table

Attributes	Description
Status	The status of the selected VRF is dependent on the status of the interface on the selected VRF. For more information, see VRF Form: Status tab .
Time Stamp	The Time Stamp data is the time when the status of the VRF is last set.
Conclusion	The conclusion is set by the Causal Engine after the status calculation. Possible conclusions are:

Attributes	Description
	<ul style="list-style-type: none"> • MplsVRFDown • MplsVRFUp • MplsVRFUnknown <p>Example: The conclusion MplsVRFDown sends an MplsVRFDown incident.</p>

Analysis Pane

Analysis Pane is not implemented for the Conclusions tab.

VRF Form: Incidents Tab

The VRF form provides details about the selected VRF. The Incidents tab provides details about the problem description for the selected VRF.

Incidents Table

Attribute	Description
Incidents Attributes	<p>The attributes listed in the incidents tab are same as available in NNMi Incidents form.</p> <p>For more information for the attributes, see the Help for <i>NNMi Incidents Form</i>.</p>

Analysis Pane

Information shown in the Analysis Pane of Incidents tab is inherited from the HP Network Node Manager i-Software (NNMi). For more information, see *About the Analysis Pane* in *NNMi Online Help*.

VRF Form: Custom Attributes

The VRF form provides details about the selected VRF. Custom Attributes tab displays the set of name-value pairs of custom attributes associated with VRFs. You can set Custom Attributes using the webservice calls.

Custom Attributes

Attribute	Description
Name Attributes	Name of the Custom Attribute defined in the web services.
Value	Value assigned to the Custom Attribute in the web services.

Analysis Pane

Analysis Pane is not implemented for the Custom Attributes tab.

VRF Form: Registration Tab

The VRF form provides details about the selected VRF. Registration tab shows details about when a selected VRF was created and when the status was last modified.

Registration Table

Attribute	Description
Create Time	Date and time on which the selected VRF was created.
Status Last Modified	Status Last Modified shows the date and time on which the status of the selected VRF was last modified.

Analysis Pane

Analysis Pane is not implemented for the Registration tab.

MVPN Form

The MVPN inventory view provides a list of layer 3 Virtual Private Network (VPNs) with multicast services in the network. The MVPN form provides details about the selected Multicast VPN (MVPN).

Before you perform any tasks, ensure that:

- Multicast nodes in the network are discovered.
- All the flows are active.
- Group discovery is successful.

Use the MVPN form for the following tasks:

- Monitor the MVRFs participating in the selected MVPN.
- Check the MVRFs tab to view the status of the MVRFs participating in the selected L3 VPN.
- Navigate to the VRF form to check more details about the selected MVRF.
- Check the MVPN tab to view the status of the available MVRFs participating in the selected MVPN.
- Check the Incidents tab to view the cause of the change in the status.
- Access an L3 VPN topology map view of the network

Basic Attributes

Attribute	Description
Name, Status, Default MDT, L3 VPN Name, Number of MVRFs	The attributes listed in the MVPN form are same as available in the MVPN Inventory view. Click the  LookUp icon to access the node. For more information about MVPN attributes, see MVPN Inventory .
Create Time	The time when the selected MVPN was formed and created.

Attribute	Description
Status Last Modified	Shows date and time on which the status was last set.

Related Topics: [MVRFs Tab](#), [MDTs Tab](#), [Status Tab](#), [Conclusions Tab](#), [Custom Attributes Tab](#), and [Registration Tab](#).



Analysis Pane

Information shown for MVPN form is same as that in MVPN Inventory. For more information, see [MVPN Inventory](#).

MVPN Form: MVRFs Tab

The MVPN form provides details about all the MVRFs participating in the selected MVPN. The Multicast VRF (MVRF) tab provides details of the MVRFs participating in the MVPN. Each row represents one MVRF. If there are five MVRFs participating in the MVPN, there are five rows available in the form. To navigate to the MVRF form, click the  **Open** icon.

MVRF Attributes

Attribute	Description
Status	<p>Overall status of an MVRF. The status of the MVRF is derived from the status of the VRF which is polled at the regular intervals. In addition, the MVRF status is also calculated based on the status of Multicast Tunnel interface (MTI) and the status of the PIM neighbors. Possible values are:</p> <ul style="list-style-type: none">  Normal - The status of the VRF is Normal and MTI is Up, status of the MVRF is Normal.  Unknown - The status of the VRF is Unknown and MTI is Up, status of the MVRF is Unknown.  Critical - The status of the VRF is Unknown or MTI is Down, or both, status of the MVRF is Critical.
Name	The name of the selected MVRF.
PE Node	The router name in the database. The name can be hostname or IP address. The PE node is the Provider Edge router on the edge of the service provider's network that communicates with other provider nodes and the customer nodes.
Multicast Tunnel IF	The name of the Multicast tunnel interface.
Default MDT	The MDT group address used for forwarding the multicast packets in the MVPN network.
Data MDT Range	The range of the group addresses for a specific MVPN group.

Attribute	Description
Data MDT Threshold	The maximum bandwidth value configured on the selected MVRF for the MVPN traffic using the Data MDT.

Analysis Pane

For the MVRFs tab, an Analysis Pane with **QA Probe Actions** tab is displayed. You can *setup* a new probe or *maintain* (start or stop) a probe by using the Analysis Pane. From **QA Probe Actions** tab, you can also launch QA graphs. Following are the QA graphs that can be launched from iSPI for MPLS:

- Round Trip time
- Ping Average RTT
- Two Way Jitter
- 2-Way % Packet Loss

For more information, see *iSPI Performance for QA Online Help*.

MVPN Form: MDTs Tab

The MVPN form provides details about the Multicast Distribution Tree (MDT) flows passing through the selected MVPN. Navigate to the iSPI for IP Multicast from MDT tab.

MDTs Attributes

Attribute	Description
Customer Source	The IP address of the source which receives the multicast flows.
Customer Group	The group IP address used to encapsulate the multicast flows of the customer.
Provider Source	The IP address of the source PE node.
Provider Group	The group IP address of the PE node.
Type	The Type of MDT flow such as Default MDT flow and Data MDT flow.
MVRF Name	The name of the selected MVRF. This MVRF is the source to start all the multicast flows.





Analysis Pane

Analysis Pane is not implemented for the MDT tab.

MVPN Form: StatusTab

The MVPN form provides details about the selected MVRF. You can use the Status tab to view the status summary of the selected MVPN.

Overall Status Table

Attribute	Description
Status	<p>The status of the selected MVPN. The status of the MVPN is derived and calculated based on the status of all the MVRFs participating to form an MVPN. Possible values are:</p> <ul style="list-style-type: none">  Normal - The status of the MVPN is Normal if the status of all the MVRFs participating in the MVPN is Normal.  Unknown - The status of the MVPN is Unknown if the status of all the MVRFs participating in the MVPN is Unknown.  Warning - The status of the MVPN is Warning if the status of one or more MVRFs participating in the MVPN are Unknown but none of them is Critical.  Minor - The status of the MVPN is Minor if one or more MVRFs participating in the MVPN is Critical.  Critical - The status of the MVPN is Critical if the status of all the MVRFs participating in the MVPN is Critical.
Last Modified	Date and time on which status was last set.

Status History

Attribute	Description
Status History	List of last thirty status updates for the selected MVPN.
Time Stamp	Time at which the selected MVPN was last modified.

Analysis Pane

Analysis Pane is not implemented for the Status tab.

MVPN Form: Conclusions Tab

The MVPN form provides details about all the MVRFs participating in the MVPN. The Conclusions tab shows the results of the overall derived status. You can view a quick summary of the status and problem description for the selected MVPN.

Conclusions Table

Attribute	Description
Status	The derived status of the selected MVPN. For more information, see MVPN Form: Status tab .
Time Stamp	Current status is calculated and set by the Causal Engine. The Time Stamp data is the time when the status of the MVPN is calculated and last updated in the view.

Attribute	Description
Conclusions	<p>The conclusion is set by the Causal Engine after the status calculation. Possible conclusions are:</p> <ul style="list-style-type: none"> • MVPNNormal • MVPNCritical • MVPNUnknown • MVPNMinor • MVPNWarning

Analysis Pane

Analysis Pane is not implemented for the Conclusions Tab.

MVPN Form: Custom Attributes

The MVPN form provides details about the selected MVPN. Custom Attributes tab displays the set of name-value pairs of custom attributes associated with MVPNs. You can set Custom Attributes using the webservice calls.

Custom Attributes

Attribute	Description
Name Attributes	Name of the Custom Attribute defined in the web services.
Value	Value assigned to the Custom Attribute in the web services.

Analysis Pane

Analysis Pane is not implemented for the Custom Attributes Tab.

MVPN Form: Registration Tab

The MVPN form provides details about the selected MVPN.

Registration Table

Attribute	Description
Create Time	Date and time on which the selected MPLS object instance was created.
Status Last Modified	Status Last Modified shows the date and time on which the status of the selected MVPN was last modified.



Analysis Pane

Analysis Pane is not implemented for the Registration Tab

PseudoWire VC Form

The PseudoWire VC form provides details about the selected PseudoWire Virtual Circuit (VC).

Basic Attributes

Attribute	Description
Id, Encapsulation Type, PE 1, PE 1 Address, PE 2, PE 2 Address, L2VPN Type, and Status	The attributes listed in the PseudoWire VC Form are same as available in the PseudoWire VC Inventory. For more information, see PseudoWire VC Inventory .
Management Mode	<p>The NNM iSPI for MPLS supports management of Pseudowire VCs. Possible values are:</p> <ul style="list-style-type: none"> • Managed – The selected Pseudowire VC is managed. • Not Managed – The selected Pseudowire VC is not managed. <p>Note: To modify the Management Mode, select "Managed" or "Not Managed" respectively from the Management Mode list of the Pseudowire VC form.</p>
Management Type	<p>Inheritance type for the selected Pseudowire VC. An MPLS object inherits management mode of its container object. Possible values are:</p> <ul style="list-style-type: none"> • Node Inherited - Inherits management mode of the corresponding node. • VPLS Inherited - Inherits management mode on the corresponding VPLS VPN. • VPWS Inherited - Inherits management mode of the corresponding VPWS VPN. • Self <p>Note: You cannot change Management Type of an Not Managed PseudoWire VC to Self if it is VPWS Inherited or VPLS Inherited</p>
VPLS Name	The name of the VPLS VPN. Click the  Lookup icon to show more information about the VPLS VPN.
VPWS Name	The name of the VPWS VPN. Click the  Lookup icon to view more information about the VPWS VPN.
Discovery State	<p>The state of the PseudoWire VCs. Possible values are:</p> <p>Fully Discovered - Both the endpoints (PE1 and PE2) are discovered and the status of both the LSPs is normal.</p> <p>Partially Discovered - One of the endpoint is discovered and other endpoint</p>

Attribute	Description
	is unknown, not managed, or not discovered. For example, if PE1 is discovered and PE2 is unknown, not managed, or not discovered. You can only get PE1 information and PE2 IP Address. This state is partially discovered.
Create Time	The time when the PseudoWire VCs was discovered.
Status Last Modified	The status of the PseudoWire VC is calculated whenever there is a change in topology. Status Last Modified shows date and time on which the status was last set..

Related Topics: [VC LSPs Tab](#), [Status Tab](#), [Conclusions Tab](#), [Incidents Tab](#), [Custom Attributes](#), and [Registration Tab](#).

LSP-PseudoWire Mapping

You can launch MPLS LSP view by selecting PseudoWire VCs. Follow these steps to launch an MPLS LSP path view:

1. Click **PseudoWire VC Inventory** from the **MPLS** workspace
2. Select two PseudoWire VCs for which you want to launch LSP
Note: The first VC LSP selected represents the source and the second VC LSP represents the destination. You can reverse source and destination by reversing the order of selection
3. Click **Actions** and select **MPLS Path View**. This will launch the LSP path view between these VC LSPs in a different browser window.

Analysis Pane

Information shown for PseudoWire VC form is same as that in PseudoWire VC Inventory. For more information, see [PseudoWire VC Inventory](#).

PseudoWire VC Form: VC LSPs Tab

The PseudoWire VC Form provides details about the selected PseudoWire VC. The VC LSPs tab provides the list of the VC LSPs participating to form a PseudoWire VC.

Basic Attributes

Attribute	Description
Attributes	The attributes listed in the VC LSPs tab are available in the VC LSP form. For more information, see VC LSP Form .



Analysis Pane

Analysis Pane is not implemented for the VC LSPs tab.

PseudoWire VC Form: Status Tab

The PseudoWire VC form provides details about the selected PseudoWire VC. You can use the Status tab to view the status summary the selected PseudoWire VC.

Overall Status Attributes

Attribute	Description
Status	<p>Overall status of the PseudoWires VC. The overall status is derived by the status of the VC LSPs participating to form a PseudoWire VC. Possible values are :</p> <ul style="list-style-type: none">  Normal - The status of both the LSPs is Normal.  Critical - The status of any one or both the LSPs is Critical.  Unknown - The status of any one or both the LSPs is Unknown.
Last Modified	Date and time on which status was last set.

Status History

Attribute	Description
Status	List of last thirty status updates for the selected PseudoWire VC.
Time Stamp	Date and time when the status of the PseudoWire VC is last set.

Analysis Pane

Analysis Pane is not implemented for the Status tab.

PseudoWire VC Form: Conclusions Tab

The PseudoWire VC Form provides details about the selected PseudoWire VC. The Conclusions tab shows the results of the overall derived status. You can view a quick summary of the status and problem description for the selected PseudoWire VC.

Conclusions Table

Attribute	Description
Status	Overall status of the PseudoWire VC. For information about the possible status values, see PseudoWire VC Form: Status Tab .
Time Stamp	Date and time on which the status of the PseudoWire VC is last set.
Conclusions	The conclusions are set by the Causal Engine after the status calculation. Possible conclusions are:

Attribute	Description
	<ul style="list-style-type: none"> • MplsPseudoWireVCDown • MplsPseudoWireVCNormal • MplsPseudoWireVCUnknown <p>The PseudoWire VC down conclusion generates the incident to send the alert for the status attribute. For example, MplsPseudoWireVCDown generates MplsPseudoWireVCDown incident</p>

Analysis Pane

Analysis Pane is not implemented for the Conclusions tab.

PseudoWire VC Form: Incidents Tab

The PseudoWire VC Form provides details about the selected PseudoWire VC. The Incidents tab is useful for obtaining a quick summary of the incident and problem description for the PseudoWire VC.

Incidents Table

Attribute	Description
Incidents Attributes	<p>The attributes listed in the incidents tab are same as available in NNMi Incidents form.</p> <p>Click the  Open icon to view the details of the incident. The left pane shows the basic information such as Severity, Priority, Message, and so on. The right pane shows details of the incident such as name, family and so on.</p> <p>For more information, see the Help for <i>NNMi Incidents Form</i>.</p>

Analysis Pane

Information shown in the Analysis Pane of Incidents tab is inherited from the HP Network Node Manager i-Software (NNMi). For more information, see *About the Analysis Pane* in *NNMi Online Help*.

PseudoWire VC Form: Custom Attributes

The Pseudowire VC form provides details about the selected Pseudowire VC. Custom Attributes tab displays the set of name-value pairs of custom attributes associated with PseudoWire VCs. You can set Custom Attributes using the webservice calls.

Custom Attributes

Attribute	Description
Name Attributes	Name of the Custom Attribute defined by using the web services.
Value	Value assigned to the Custom Attribute in the web services.

Analysis Pane

Analysis Pane is not implemented for Custom Attributes tab.

PseudoWire VC Form: Registration Tab

The PseudoWire VC Form provides details about the selected PseudoWire VC.

Registration Table

Attribute	Description
Create Time	Date and time on which the selected PseudoWire VC was created.
Last Modified	Date and time of when the selected PseudoWire VC was last modified.

Analysis Pane

Analysis Pane is not implemented for the Registration tab.

VPLS VPN Form

The VPLS VPN form provides details of the PseudoWires VCs participating to form a VPLS VPN.

Use the VPLS VPN form for the following tasks:

- Determine the health of the VPLS VPNs.
- Check the Incidents tab to view the cause of the change in the status.

Basic Attributes

Attribute	Description
Name, VPN ID, Number of PseudoWiresVCs, Status Last Modified	The attributes listed in the VPLS VPN form are available in the VPLS VPN inventory view. For more information, see VPLS VPN Inventory .
Management Mode	The NNM iSPI for MPLS supports management of VPLS VPNs. Possible values are:

Attribute	Description
	<ul style="list-style-type: none"> • Managed – The selected VPLS VPN is managed. • Not Managed – The selected VPLS VPN is not managed. <p>Note: To modify the Management Mode, select "Managed" or "Not Managed" respectively from the Management Mode list of the VPLS VPN form.</p>
Management Type	<p>Inheritance type for the selected VPLS VPN. An MPLS object inherits management mode of its container object. Possible values are:</p> <ul style="list-style-type: none"> • Node Inherited • Self.

Related Topics: [PseudoWire VCs Tab](#), [PE Routers Tab](#), [Status Tab](#), [Conclusions Tab](#), [Custom Attributes Tab](#), and [Registration Tab](#)

Analysis Pane

Information shown for VPLS VPN form is same as that in VPLS VPN Inventory. For more information, see [VPLS VPN Inventory](#).

VPLS VPN Form: PseudoWire VCs Tab

The VPLS VPN form provides details about the selected VPLS VPN. In PseudoWire VCs Tab, you can view the PseudoWires VCs participating to form a VPLS VPN.

Basic Attributes

Attribute	Description
Attributes	The attributes listed in the PseudoWire VCs tab are same as available in PseudoWire VC Form. For more information, see PseudoWire VC Form .









Analysis Pane

- Information shown for **VcLspStatusPieChart** tab is same as that in VPLS VPN Inventory. For more information, see [VPLS VPN Inventory](#).
- **LSP Path View**- Click Launch LSP Path view to navigate to [MPLS LSP Path View](#)

VPLS VPN Form: PE Routers

The VPLS VPN form provides details about the selected VPLS VPN. The PE Routers tab provides the attributes of the PE routers participating in the selected VPLS VPN.

Basic Attributes

Attribute	Description
Status	<p>The status of a PE node. Possible values are:</p> <ul style="list-style-type: none">  No Status  Normal  Disabled  Unknown  Warning  Minor  Major  Critical
Name	The name of the PE router. This name is same as available from NNMi.
Device Profile	The name of the device, device type, model number, and vendor information that forms a unique profile is displayed as a single string value. For more information, see <i>NNMi Help for Operator, Device Profile Form</i> .

Analysis Pane





Information shown in the Analysis Pane of PE Routers is inherited from the HP Network Node Manager i-Software (NNMi). For more information, see *About the Analysis Pane* in *NNMi Online Help*.

VPLS VPN Form: Status Tab

The VPLS VPN form provides details about the selected VPLS VPN. You can use the Status tab to view the status summary the selected VPLS VPN.

Overall Status Table

Attribute	Description
Status	<p>The status of the VPLS VPN is derived and calculated based on the status of all the PseudoWires VCs participating in the VPLS VPN. Possible values are:</p> <ul style="list-style-type: none">  No Status - A VPLS VPN is newly formed and not polled, status of the L2 VPN is No Status. When all the PseudoWires VCs participating

Attribute	Description
	<p>to form an L2VPN are in a 'Not Managed' mode, the derived status of the VPN is No Status.</p> <p> Normal - The status of all the PseudoWires VCs participating to form a VPLS VPN is Normal.</p> <p> Unknown - The status of all the PseudoWires VCs participating to form a VPLS VPN is Unknown.</p> <p> Warning - The status of one or more PseudoWires VCs participating to form a VPLS VPN is Unknown. However, the status of none of the PseudoWire VC is Critical.</p> <p> Minor - The status of one or more PseudoWires VCs participating to form a VPLS VPN is Critical.</p> <p> Critical - The status of all the PseudoWires VCs participating in a VPLS VPN is Critical.</p>
Status Last Modified	Status Last Modified shows the date and time on which the status of the selected VPLS VPN was last set.

Status History

Attribute	Description
Status	List of the last thirty status updates for the selected MPLS object. For more information, see <i>NNMi Status tab</i> .
Time Stamp	The time when the status of the VPLS VPN was last modified.

Analysis Pane

Analysis Pane is not implemented for the Status tab.

VPLS VPN Form: Conclusions Tab

The VPLS VPN form provides details about the selected PsuedoWire VC. The Conclusions tab shows the results of the overall derived status. You can view a quick summary of the status and problem description for the selected VPLS VPN.

Conclusions Table

Attribute	Description
Status	The derived status of the selected VPLS VPN. For more information, see VPLS VPN Form: Status tab .
Time Stamp	The time when the status of the PseudoWires VC was last set.
Conclusions	The conclusions are set by the Causal Engine after the status calculation. Possible conclusions are:

Attribute	Description
	<ul style="list-style-type: none">• VPLSCritical• VPLSNormal• VPLSUnknown• VPLSMinor• VPLSWarning

Analysis Pane

Analysis Pane is not implemented for the Conclusions tab.

VPLS VPN Form: Custom Attributes

The VPLS VPN form provides details about the selected VPLS VPN. Custom Attributes tab displays the set of name-value pairs of custom attributes associated with VPLS VPNs. You can set Custom Attributes using the webservice calls.

Custom Attributes

Attribute	Description
Name Attributes	Name of the Custom Attribute defined by using the web services.
Value	Value assigned to the Custom Attribute by using the web services.

Analysis Pane

Analysis Pane is not implemented for the Custom Attributes tab.

VPLS VPN Form: Registration Tab

The VPLS VPN form provides details about the selected VPLS VPN.

Registration Table

Attribute	Description
Create Time	Date and time on which the selected VPLS VPN was created.
Status Last Modified	Status Last Modified shows the date and time on which the status of the selected VPLS VPN was last modified.

Analysis Pane

Analysis Pane is not implemented for the Registration tab.

VPWS VPN Form

The VPWS VPN form provides details the PseudoWire VCs participating in the selected VPWS VPN.

Use the VPWS VPN form to complete the following tasks:

- Determine the health of the VPWS VPNs.
- Check the Incidents tab to view the cause of the change in the status.

Basic Attributes

Attribute	Description
Name, Number of PseudoWireVCs, Status	These attributes listed in the VPWS VPN form are same and available in the VPWS VPN inventory view. For more information, see VPWS VPN Inventory .
Management Mode	<p>The NNM iSPI for MPLS supports management of VPWS VPNs. Possible values are:</p> <ul style="list-style-type: none"> • Managed – The selected VPWS VPN is managed. • Not Managed – The selected VPWS VPN is not managed. <p>Note: To modify the Management Mode, select "Managed" or "Not Managed" respectively from the Management Mode list of the VPWS VPN form.</p>
Management Type	<p>Inheritance type for the selected VPWS VPN. An MPLS object inherits management mode of its container object. Possible values are:</p> <ul style="list-style-type: none"> • Node Inherited • Self

Related Topics: [PseudoWire VCs Tab](#), [VC IDs Tab](#), [PE Routers Tab](#), [Status Tab](#), [Conclusions Tab](#), [Custom Attributes Tab](#), [Registration Tab](#)

Analysis Pane

Information shown for VPWS VPN form is same as that in VPWS VPN Inventory. For more information, see [VPWS VPN Inventory](#).

VPWS VPN Form: PseudoWire VC Tab

The VPWS VPN form provides details about the selected VPWS VPN. The PseudoWire VCs tab lists the details of the PseudoWires VCs participating to form a VPWS VPN.

Basic Attributes

Attribute	Description
Attributes	The attributes listed in the PseudoWire VC tab are same as available in PseudoWire VC Form. For more information about the attributes, see PseudoWire VC Form .

Analysis Pane

Information shown for PseudoWire VC tab is same as that in VPWS VPN Inventory. For more information, see [VPWS VPN Inventory](#).

VPWS VPN Form: VC ID Tab

The VPWS VPN form provides details about the selected VPWS VPN. The VC ID tab provides details of the VC IDs participating to form a VPWS VPN.

Basic Attributes

Attribute	Description
ID	The list of VC Ids participating to form a VPWS VPN.









Analysis Pane

Analysis Pane is not implemented for the VC ID tab.

VPWS VPN Form: PE Routers Tab

The VPWS VPN form provides details about the selected VPWS VPN. The PE Routers tab provides the attributes of the PE routers participating in the selected VPWS VPN.

Basic Attributes

Attribute	Description
Status	<p>The status of a PE node. Possible values are:</p> <ul style="list-style-type: none">  No Status  Normal  Disabled  Unknown  Warning  Minor  Major  Critical

Attribute	Description
Name	The name of the PE router.
Device Profile	The name of the device, device type, model number, and vendor information that is assigned to the router to form a unique profile is displayed as a single string value. For more information, see <i>NNMi Help for Operator, Device Profile Form</i> .







Analysis Pane

Information shown in the Analysis Pane of LSR Inventory is inherited from the HP Network Node Manager i-Software (NNMi). For more information, see *About the Analysis Pane* in *NNMi Online Help*.

VPWS VPN Form: Status Tab

The VPWS VPN form provides details about the selected VPWS VPN. You can use the Status tab to view the status summary the selected VPWS VPN.

Overall Status Table

Attribute	Description
Status	<p>The status of an L2VPN is derived and calculated based on the status of all the PseudoWire VCs that participates to form the VPWS VPN. Possible values are:</p> <ul style="list-style-type: none">  No Status - A VPWS VPN is newly formed and not polled, status of the L2VPN is No Status. In addition, when all the PseudoWires VCs participating to form an L2VPN are in an 'Not Managed mode, the derived status of the VPWS VPN is No Status.  Normal - The status of all the PseudoWires VCs participating to form a VPWS VPN is Normal.  Unknown - The status of all the PseudoWires VCs participating to form a VPWS VPN is Unknown.  Warning - The status of one or more PseudoWires VCs participating to form a VPLS VPN is Unknown. In addition, the status of none of the PseudoWire VC is Critical.  Minor - The status of one or more PseudoWires VCs participating to form a VPWS VPN is Critical.  Critical - The status of all the PseudoWires VCs participating to form a VPWS VPN is Critical.
Last Modified	Date and time on which the status was last set.

Status History

Attribute	Description
Status	List of last thirty status updates for the selected MPLS object. For more information, see <i>NNMi Status tab</i> .
Time Stamp	Time when the status of the selected VPWS VPN was last modified.

Analysis Pane

Analysis Pane is not implemented for the Status tab.

VPWS VPN Form: Conclusions Tab

The VPWS VPN form provides details about the selected VPWS VPN. The Conclusions tab shows the results of the overall derived status. You can view a quick summary of the status and problem description for the selected VPWS VPN.

Conclusions Table

Attribute	Description
Status	The derived status of the selected VPWS VPN. For more information, see VPWS-VPN Form: Status tab .
Time Stamp	The time when the status of the VPLS VPN is last set.
Conclusions	The conclusions are set by the Causal Engine after the status calculation. Possible conclusions are: <ul style="list-style-type: none">• VPWSCritical• VPWSNormal• VPWSUnknown• VPWSMinor.• VPWSWarning

Analysis Pane

Analysis Pane is not implemented for the Conclusions tab.

VPWS VPN Form: Custom Attributes

The VPWS VPN form provides details about the selected VPWS VPN. Custom Attributes tab displays the set of name-value pairs of custom attributes associated with VPWS VPNs. You can set Custom Attributes using the webservice calls.

Custom Attributes

Attribute	Description
Name Attributes	Name of the Custom Attribute defined in the web services.
Value	Value assigned to the Custom Attribute in the web services.

Analysis Pane

Analysis Pane is not implemented for the Custom Attributes tab.

VPWS VPN Form: Registration Tab

The VPWS VPN provides details about the selected VPWS VPN.

Registration Table

Attribute	Description
Create Time	Date and time on which the selected VPWS VPN was created.
Status Last Modified	Status Last Modified shows the date and time on which the status of the selected VPWS VPN was last modified.

Analysis Pane

Analysis Pane is not implemented for the Registration tab.

TE Tunnel Form

The TE Tunnel form provides details about the selected TE tunnel. The TE Tunnel form shows the tunnel properties and attributes.

Use the TE Tunnel form for the following tasks:

- Monitor the TE Tunnels in the network.
- Check the Incidents tab to view the cause of the change in the status.
- Navigate to the Hops tab to check all the intermediate routers available in the TE Tunnel.
- Access the TE Tunnel Path view.

Basic Attributes

Attribute	Description
Name, Head, Tail, Tail IP Address, Description, Status, and Bandwidth	The attributes listed in the TE Form are same as available in the TE Tunnel Inventory. For more information, see TE Tunnel Inventory .

Attribute	Description
Management Mode	<p>Used to indicate whether the current node is being managed. This field also lets you specify whether a node is temporarily out of service. The NNM iSPI for MPLS shows the same values for TE Tunnels as that of the corresponding nodes. Possible values are:</p> <ul style="list-style-type: none"> • Managed – The node, interface, or address is managed by NNMi. • Not Managed – The node is intentionally not managed. For example, the node might not be accessible because it is in a private network. NNMi does not update discovery information or monitor these nodes • Out of Service – A node is unavailable because it is out of service. NNMi does not update discovery information or monitor these nodes. This attribute is useful for notifying NNMi when a device has been temporarily out of service. <p>Note: NNM iSPI for MPLS does not support modification of Management Mode for TE Tunnel.</p>
Management Type	Management type for TE Tunnel will always be Node Inherited .
Head Interface	The interface of the head node where the selected TE Tunnel is configured. To view the Head interface details, click the  LookUp icon.
Setup Priority	<p>The priority used to determine if the selected TE Tunnel is eligible to be preempted.</p> <p>The value specifies the priority used when you are setting up the tunnel. A value of 0 shows the highest priority and enables the tunnel to preempt all other tunnels except those with a holding priority of 0. A value of 7 shows the lowest priority and does not enable a new tunnel to preempt any existing tunnel.</p>
Hold Priority	<p>The holding priority value specifies the priority used when protecting the tunnel from preemption by other tunnels.</p> <p>A value of 0 shows the highest priority and protects this tunnel from preemption by all other tunnels. A value of 7 shows the lowest priority and allows all tunnels with a higher priority to preempt this tunnel.</p>
Create Time	The time when the TE tunnel was created.
Status Last Modified	The status of the TE tunnel is calculated whenever there is a change in topology. Status Last Modified shows the date and time on which the status was last set.

For more information, see [Attributes Tab](#), [Hops Tab](#), [Status Tab](#), [Conclusions Tab](#), [Incidents Tab](#), [Custom Attributes Tab](#), and [Registration Tab](#).

Analysis Pane

Information shown for TE Tunnel form is same as that in TE Tunnel Inventory. For more information, see [TE Tunnel Inventory](#).

TE Tunnel Form: Attributes Tab

The TE Tunnel Form provides details about the selected TE Tunnel. The Attributes tab provides the TE Tunnel details listing the capabilities of the head node device type for Cisco, Juniper, and Alcatel routers. The listed attributes are available from the Cisco, Juniper, and Alcatel MIBs.

Supported Attributes for Cisco Nodes

Attribute	Description
fastReroute	If the tunnel is configured with the fastReroute attribute, the value is true. True is represented by <input checked="" type="checkbox"/> .
isComputed	If the tunnel is configured with the isComputed attribute, the value is true. The status of the flag is either true or false. True is represented by <input checked="" type="checkbox"/> .
isPersistent	If the tunnel is configured with the isPersistent attribute, the value is true. True is represented by <input checked="" type="checkbox"/> .
isPinned	If the tunnel is configured with the isPinned attribute, the value is true. True is represented by <input checked="" type="checkbox"/> .
mergingPermitted	If the tunnel is configured with the MergingPermitted attribute, the value is true. True is represented by <input checked="" type="checkbox"/> .
record Route	If the tunnel is configured with the recordRoute attribute, the value is true. True is represented by <input checked="" type="checkbox"/> .

Supported Attributes for Juniper Nodes

Attribute	Description
adaptive	If the tunnel is configured with the adaptive attribute, the value is true. True is represented by <input checked="" type="checkbox"/> .
cspf	If the tunnel is configured with the cspf attribute, the value is true. True is represented by <input checked="" type="checkbox"/> .
fast-reroute	If the tunnel is configured with the fast-reroute attribute, the value is true. True is represented by <input checked="" type="checkbox"/> .
mergeable	If the tunnel is configured with the mergeable attribute, the value is true. The status of the flag is either true or false. True is represented by <input checked="" type="checkbox"/> .
preemptable	If the tunnel is configured with the preemptable attribute, the value is true. The status of the flag is either true or false. True is represented by <input checked="" type="checkbox"/> .

Attribute	Description
preemptive	If the tunnel is configured with the preemptive attribute, the value is true. The status of the flag is either true or false. True is represented by <input checked="" type="checkbox"/> .
record-route	If the tunnel is configured with the record-route attribute, the value is true. The status of the flag is either true or false. True is represented by <input checked="" type="checkbox"/> .

Supported Attributes for Alcatel Nodes

Attribute	Description
record-route	If the tunnel is configured with the record-route , the value is true. The status of the flag is either true or false. True is represented by <input checked="" type="checkbox"/> .
fast-reroute	If the tunnel is configured with the fast-reroute attribute, the value is true otherwise it is false. True is represented by <input checked="" type="checkbox"/> .
decrementTtl	If the tunnel is configured with the decrementTtl attribute, the value is true. True is represented by <input checked="" type="checkbox"/> . When the value is set to 'true', the ingress ESR ¹ includes the TTL ¹ of the IP packet into the label and each transit ESR decrements the TTL in the label. If the value is set to 'false', the ESR ignores the IP packet TTL and writes value '225' into the label.
bwProtect	If the tunnel is configured with the bwProtect attribute, the value is true. True is represented by <input checked="" type="checkbox"/> . If the value is set to 'true', bandwidth protection is enabled on an LSP. Enabling bandwidth protection ensures that an LSP is allocated fixed bandwidth. Each time this LSP is used for any service, the bandwidth allocated to that service is deducted from bandwidth reserved for the LSP. After the bandwidth is exhausted on the LSP, the ESR will indicate that the LSP has exhausted its resources. Default value for bwProtect is 'false'.
fRNodeProtect	If the tunnel is configured with the fRNodeProtect attribute, the value is true. True is represented by <input checked="" type="checkbox"/> . Setting value of fRNodeProtect to 'true' enables protection against the failure of a

¹Edge Service Router

¹Time To Live

Attribute	Description
	node on the LSP. Default value for fRNodeProtect is 'true'.
cspf	If the tunnel is configured with the cspf attribute, the value is true. True is represented by <input checked="" type="checkbox"/> .
adaptive	If the tunnel is configured with the adaptive attribute, the value is true. True is represented by <input checked="" type="checkbox"/> . When the value is set to 'true', adaptive enables make-before-break functionality ¹ for the P2MP ¹ LSP.
operFastReroute	If the tunnel is configured with the operFastReroute attribute, the value is true. True is represented by <input checked="" type="checkbox"/> . The value of operFastReroute specifies whether the fast-reroute is enabled or disabled for any operational LSP.
fRObject	If the tunnel is configured with the fRObject attribute, the value is true. True is represented by <input checked="" type="checkbox"/> . Value of fRObject specifies whether fast -reroute for LSPs using ' Facility Backup ¹ ' is signaled with or without the fast reroute object. The value of fRObject is ignored if fast-reroute is disabled for the LSP or if the LSP is using ' One-to-One Backup ¹ '

Analysis Pane

Analysis Pane is not implemented for the Attributes tab.

TE Tunnel Form: Hops Tab

The TE Tunnel Form provides details about the selected TE Tunnel.

The Hops tab provides details of the intermediate routers of the selected tunnel. The hop is an intermediate router in the tunnel path. The hop details are available only when the TE Tunnel is managed and status is Normal, Minor, Major, or Warning. When the status of the head router from where the TE Tunnel starts is Unknown or Critical, the hop details of the selected TE Tunnel are not available. The hop details are updated on demand.

¹It is a configuration in which a new connection path is established before the previous connection is opened to prevent an open circuit.

¹Point to Multipoint is a communications network commonly used for wireless and telephony networks. Point to Multipoint provides a path from a single location to multiple locations.

¹This is a backup approach where a single backup is maintained for a set of LSPs.

¹This is a backup approach where a separate backup path is maintained for each LSP passing through a facility.

Basic Attributes

Attribute	Description
Hop #	The sequential number assigned to the segment of the tunnel. The segment of the tunnel is a part that connects two consecutive routers. For example, the hop is a part between the head router and the next intermediate router, or the intermediate router and the destination router. Each hop number represents each row in the form.
From-Node	The name of a node. The name is a fully-qualified hostname or an IP address. The segment of the hop starts from this node.
Outgoing-IfName	The name of an interface on the node. The segment of the hop starts from this interface. Possible values are: <ul style="list-style-type: none"> • No Data Available - Whenever an interface is not managed by NNMi or the MIB value is unknown or the interface is not discovered by NNMi, the value is No Data Available. • Virtual Interface - Whenever an interface on the head node is not discovered, the value is Virtual Interface. This value is applicable only for the Cisco devices. Click the  Open icon to view details about the selected Outgoing-IfName.
Outgoing-IfAddress	The IP address of an interface on the node. The segment of the hop starts from this interface.
To-Node	The name of a node. The name is a fully-qualified hostname or an IP address. The segment of the hop terminates at this node. Whenever the MIB reports the value as unknown or the node is not discovered by NNMi, the value is Unknown .
Incoming-IfName	The name of interface on the node. The segment of the hop terminates at this interface. When the MIB value is unknown or the interface is not discovered by NNMi, the value is Unknown .
Incoming-IfAddress	The IP address of interface on the node. The segment of the hop terminates at this interface. Whenever the MIB value is unknown or the interface is not discovered by NNMi, the value is Unknown .

Analysis Pane



Analysis Pane is not implemented for the Hops tab.

TE Tunnel Form: Status Tab

The TE Tunnel Form provides details about the selected TE Tunnel. You can use the Status tab to view the status summary the selected TE Tunnel.

Status Table

Attribute	Description
Status	Overall status of the TE Tunnel. Possible values are : <ul style="list-style-type: none"> •  Normal - If the status of the TE Tunnel is Up, the status of the TE Tunnel is Normal.

Attribute	Description
	<p> Critical - If the status of the TE Tunnel is Down, the status of the TE Tunnel is Critical.</p> <p> Unknown - If there is no SNMP response for the selected node and the selected TE Tunnel is configured on this node, the status of the TE Tunnel is Unknown.</p>
Status Last Modified	Status Last Modified shows the date and time on which the status of the selected TE Tunnel was last set.

Status History

Attribute	Description
Status	List of the last thirty status updates for the selected MPLS object. For more information, see <i>NNMi Status tab</i> .
Time Stamp	Time when the status of the selected TE tunnel was last modified.

Analysis Pane

Analysis Pane is not implemented for the Status tab.

TE Tunnel Form: Conclusions Tab

The TE Tunnel Form provides details about the selected TE Tunnel. The Conclusions tab shows the results of the overall derived status. You can view a quick summary of the status and problem description for the selected TE Tunnel.

Basic Attributes

Attribute	Description
Status	Overall status of the TE Tunnel. For information about the possible status values, see TE Tunnel: Status Tab .
Time Stamp	The time when the status of the TE tunnel is last updated.
Conclusions	<p>The conclusions are set by the Causal Engine after the status calculation. Possible conclusions are:</p> <ul style="list-style-type: none"> • MplsTunnelDown • MplsTunnelUp • MplsTunnelUnknown

Analysis Pane

Analysis Pane is not implemented for the Conclusions tab.

TE Tunnel Form: Incidents Tab

The TE Tunnel Form provides details about the selected TE Tunnel. The Incidents tab is useful for obtaining a quick summary of the problem description of the selected TE Tunnel.

Incidents Table

Attributes	Description
Incidents Attributes	<p>The attributes listed in the incidents tab are same as available in NNMi Incidents form. Click the  Open icon to view the details of the incident . The left pane shows the basic information such as Severity, Priority, Message, and so on. The right pane shows details of the incident such as name, family and so on.</p> <p>For more information, see Viewing MPLS Incidents.</p>

Analysis Pane

Information shown in the Analysis Pane of LSR Inventory is inherited from the HP Network Node Manager i-Software (NNMi). For more information, see *About the Analysis Pane* in *NNMi Online Help*.

TE Tunnel Form: Custom Attributes

The TE Tunnel form provides details about the selected TE Tunnel. Custom Attributes tab displays the set of name-value pairs of custom attributes associated with TE Tunnels. You can set Custom Attributes using the webservice calls.

Custom Attributes

Attribute	Description
Name Attributes	Name of the Custom Attribute defined in the web services.
Value	Value assigned to the Custom Attribute in the web services.

Analysis Pane

Analysis Pane is not implemented for the Customs Attribute tab.

TE Tunnel Form: Registration Tab

The TE Tunnel Form provides details about the selected TE Tunnel.

Registration Table

Attributes	Description
Create Time	Date and time on which the selected TE Tunnel was created.
Last Modified	Date and time of when the selected TE Tunnel was last modified.





Analysis Pane

Analysis Pane is not implemented for the Registration tab.

VC LSPs Form

The VC LSPs form provides details about the selected VC LSP.

Basic Attributes

Attribute	Description
PseudoWire VC ID	The unique index identifier for each virtual circuit.
PSN Type	The kind of Packet Switched Network (PSN) for the selected VC LSP.
Source	The name of a node. The selected PseudoWire VC starts from this node. Click the  Lookup icon to view more information about the source node.
Source Address	The IP Address of the source node. The source node is one of the endpoints of the PseudoWire VC.
Destination	The name of a node. The selected PseudoWire VC terminates at this node. Click the  Lookup icon to view more information about the node.
Destination Address	The IP Address of the destination node.
Status	The status of the PseudoWire VC. Possible values are: <ul style="list-style-type: none">  Normal - The status of both the LSPs is Normal.  Critical - The status of any one or both the LSPs is Critical.  Unknown - The status of any one or both the LSPs is Unknown.
Attachment Circuit (AC) Name	The name of the attachment circuit or the data link of the selected VC LSP.
AC Description	Additional information about the selected AC.

Attribute	Description
Encapsulation Type	<p>The kind of service carried in the selected PseudoWire VC. For example, the services are ATM, Frame Relay, or Ethernet.</p> <p>If both the endpoints (PE1 and PE2) are discovered but the status of the LSPs is not Normal, the value of Encapsulation Type is Others.</p>
Management Mode	<p>The NNM iSPI for MPLS supports management of VC LSPs. Possible values are:</p> <ul style="list-style-type: none"> • Managed – The selected VC LSP is managed. • Not Managed – The selected VC LSP is not managed. <p>Note: To modify the Management Mode, select "Managed" or "Not Managed" respectively from the Management Mode list of the VC LSP form.</p> <p>Out of Service –A node is unavailable because it is out of service. NNMi does not update discovery information or monitor these nodes. This attribute is useful for notifying NNMi when a device is temporarily out of service.</p> <p>Note: <i>Out of Service</i> is an NNMi supported mode. NNM iSPI for MPLS does not allow users to select 'Out of Service' value from the Management Mode list.</p> <p>For more information, see <i>Help for NNMi; View the Management Mode for an Object in Your Network</i>.</p>
Management Type	<p>Inheritance type for the selected VC LSP. An MPLS object inherits management mode of its container object. Management Type displays the type of container object from which the selected VC LSP has inherited the Management Mode. Possible values are:</p> <ul style="list-style-type: none"> • Node Inherited - The selected VC LSP belongs to an Not Managed node. • PseudoWire VC Inherited - The selected VC LSP belongs to a Managed node participating in an Not Managed VPN. • Self <p>Note: You cannot change Management Type of an Not Managed VC LSP to Self if it is PseudoWire Inherited</p> <ul style="list-style-type: none"> • Regional Inherited- One of the VC LSP belonging to a Pseudowire VC at Regional level is Not Managed. In addition, these VC LSPs are not affected by management changes made at the Global level.

Attribute	Description
	Note: 'Regional Inherited' type is only applicable for a Global Manager . This is because a VC LSP Not Managed in a regional manager has a direct effect on the Global Manager. However, any Pseudowire VC managed/not managed at Global level will not affect a VC LSP that is 'Regional Inherited' .
Create Time	Date and time on which the selected VC LSP was created.
Status Last Modified	Status Last Modified shows the date and time on which the status for the selected VC LSP was last set.



Analysis Pane

Information shown for VC LSP form is same as that in PseudoWire VC Inventory. For more information, see [PseudoWire VC Inventory](#).

VC LSP Form: Status Tab

The VC LSP Form provides details about the selected VC LSP. You can use the Status tab to view the status summary the selected VC LSP.

Overall Status

Attribute	Description
Status	The status of the VC LSP. Possible values are:  Normal  Critical  Unknown
Last Modified	Date and time on which status was last set.

Status History

Attribute	Description
Status History	List of the last thirty status updates for the selected VC LSP. For more information, see <i>NNMi Status tab</i> .
Time Stamp	Time at which the selected VC LSP was last modified.

Analysis Pane

Analysis Pane is not implemented for the Status tab.

VC LSP Form: Conclusions Tab

The VC LSP Form provides details about the selected VC LSP. The Conclusions tab shows the results of the overall derived status. You can view a quick summary of the status and problem description for the selected VC LSP.

Conclusions Table

Attribute	Description
Status	The status of the VC LSP. For information on how the current status is determined, see the VC LSP Form: Status Tab .
Time Stamp	Current status is set by Causal Engine. The Time Stamp data is the time when the status of the PseudoWire VC is last updated.
Conclusion	<p>The conclusions are set by the Causal Engine after the status calculation. Possible conclusions are:</p> <ul style="list-style-type: none"> • MplsVCLSPUp • MplsVCLSPDown • MplsVCLSPUnknown <p>The VC LSP down conclusion generates the PseudoWire VC incident to send the alert for the status. For example, MplsVCLSPDown generates the MplsPseudoWireVCDown incident.</p>

Analysis Pane

Analysis Pane is not implemented for the Conclusions tab.

VC LSP Form: Registration Tab

The VC LSP Form provides details about the selected VC LSP.

Registration Table

Attribute	Description
Create Time	Date and time on which the selected MPLS object instance was created.
Last Modified	Date when the selected VC LSP was last modified.

Analysis Pane

Analysis Pane is not implemented for the Registration tab.







Monitored LSP Form

The monitored LSP form provides details about selected LSP .

Use the LSP form for the following tasks:

- Monitor the status of the LSPs.
- View the service type associated with the LSPs.
- View the node and the services to which an LSP is mapped.

Basic Attributes

Attributes	Description
Status	Each row in the Monitored LSP Inventory represents a service being monitored. This column shows direct impact of status of an LSP on the selected service.
Management Mode	Management mode of the selected LSP
Service Type	Type of service, to which the LSP is mapped. Services available are: <ul style="list-style-type: none"> • VRF • Pseudowire VC
Source VRF	Source VRF from where the LSP originates. Click  to Analysis Pane of the VRF or to open the VRF form . This field is blank if the Service Type of the LSP is Pseudowire VC.
Source VC	Source VC from where the LSP originates. Click  to Analysis Pane of the VC LSP or to open the VC LSP form . This field is blank if the Service Type of the LSP is VRF.
Source Node	Source node from where the LSP originates. Click  to Analysis Pane of the node or to open the Node form .
Destination VRF	Destination VRF where the LSP ends. Click  to Analysis Pane of the VRF or to open the VRF form . This field is blank if the Service Type of the LSP is VC.
Destination VC	Destination VC where the LSP ends. Click  to Analysis Pane of the VC LSP or to open the VC LSP form . This field is blank if the Service Type of the LSP is VRF.
Destination Node	Destination node where the LSP ends. Click  to Analysis Pane of the node or to open the Node form .

For more information see, [Status tab](#), [Conclusion tab](#), and [Incidents tab](#)

Analysis Pane

Analysis Pane is same for Monitored LSP form is same as available in the [Monitored LSP Inventory](#).

Monitored LSP Form: Status Tab

You can use the Status tab to view the status summary of the monitored LSP.

Overall Status History

Attribute	Description
Status	Status of the Monitored LSP.
Time Stamp	Date and time when the LSP went up, down, or was re-routed.

Monitored LSP Form: Conclusions Tab

The Conclusions tab shows the results of the overall derived status. You can view a quick summary of the status and problem description for the monitored LSP.

Conclusions Table

Attribute	Description
Status	Status of the Monitored LSP.
Time Stamp	Date and time when the LSP went up, down, or was re-routed.
Conclusion	Shows if an LSP is one of the following: <ul style="list-style-type: none"> • LSPUp • LSPDown • LSP Rerouted

Monitored LSP Form: Incident Tab

The Incidents tab is useful for obtaining a quick summary of the incident and problem description for Monitored LSP. You can click on the incidents to open the **Incident Form**. For more information see, *Incident Form* in *NNMi Online Help*.

Incident Table

Attribute	Description
Severity	Severity of the incident. An incident is Critical if an LSP is Down or is a Warning if the LSP is Re-routed.
Lifecycle State	Identifies where the incident is in the incident lifecycle. For more information see, <i>Incident Form</i> in <i>NNMi Online Help</i> .
Last	Time and date when the incident last occurred.

Attribute	Description
Occurrence Time	
Correlation Nature	The incident's contribution to a root-cause calculation, if any. For more information see, <i>Incident Form: General Tab</i> in <i>NNMi Online Help</i> .
Source Node	Indicated the node on which the incident was generated.
Messages	Relevant message that provides information about the incident.

Click the incident to open the Incident Form. For more information see, *Incident Form* in the *NNMi Online Help*.

LSP Re-route Scenarios

To understand the cases in which an LSP re-route incident will be generated, see the following examples:

- LSP Re-routed at the PE

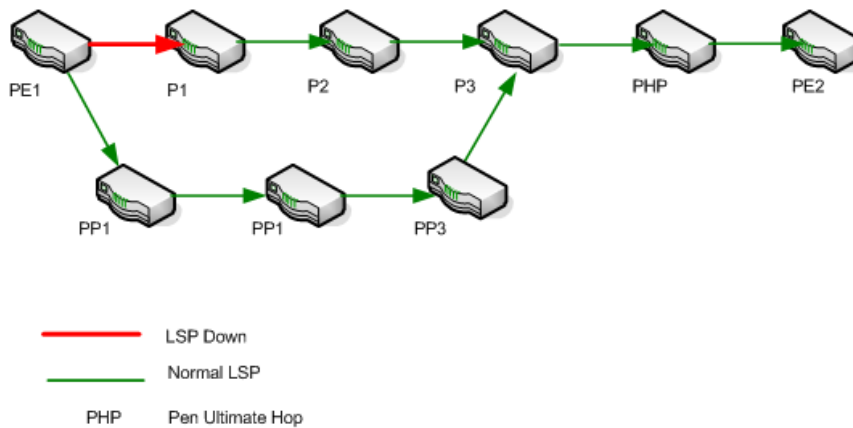

In the example, the fault occurred at Provider Edge router (PE1) and the LSP got re-routed to alternate Provider routers (PP1-PP2-PP3). In this case, a **Re-route** incident is generated for the LSP originating from PE1.

- LSP Re-routed at a Provider router (P router)

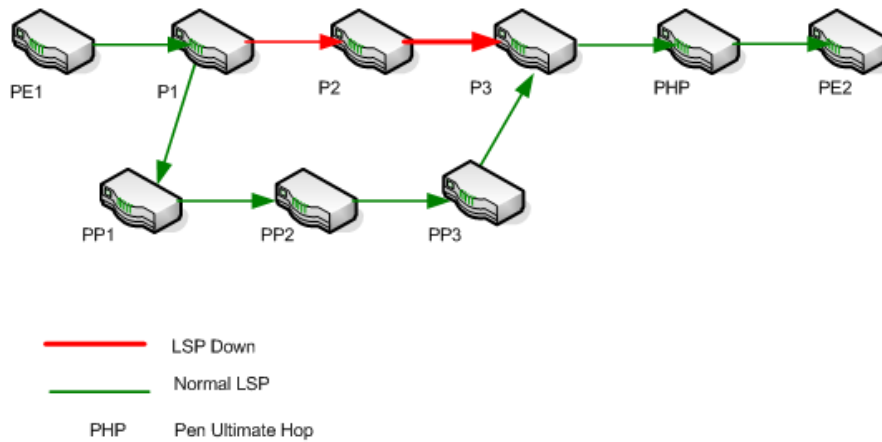

In the example, the fault occurred at Provider router (P1) and the LSP got re-routed to alternate Provider routers (PP1-PP2-PP3). In this case, a Re-route incident is generated for the LSP originating from P1.

- LSP Re-routed at PE and again at a P router

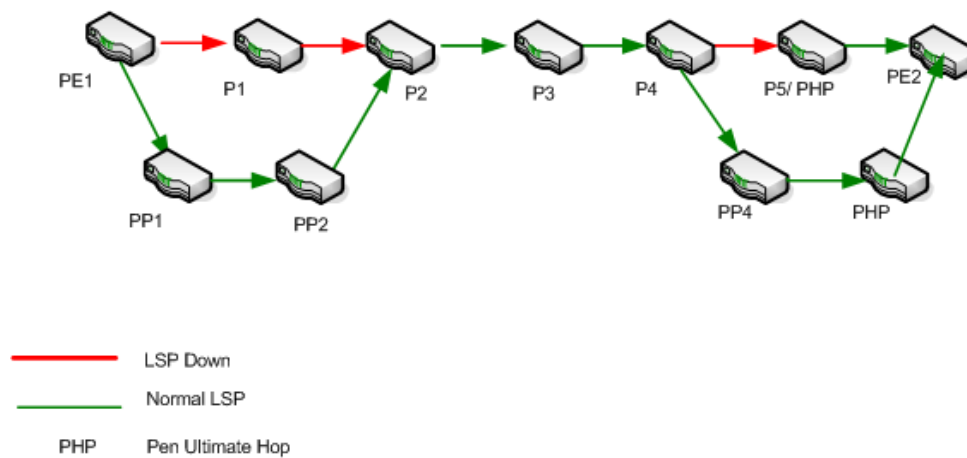

The re-route incident is generated only the first time, in this case the LSP is first Re-routed at PE1 and then again at P4. The re-route incident is generated at PE1.

Interface Form

The Interface form provides details about the selected interface. For more information, see *NNMi Interface Form*.

Basic Attributes

Attribute	Description
Interface attributes	The attributes listed in the Interface form are available from NNMi Interface form. For more information, see the Help for <i>NNMi Interface Form</i> .

Analysis Pane

Information shown in the Analysis Pane of Interface form is inherited from the HP Network Node Manager i-Software (NNMi). For more information, see *About the Analysis Pane* in NNMi Online Help.

MDT Form

The MDT form provides details about the selected Multicast Distribution Tree (MDT). The MDT form provides the complete data flow from one CE node to another CE node. The data flows from the CE - PE node to PE-CE node. The PE routers are configured with multicast-enabled VRFs (MVRF) and use the multicast services to transmit data. You can view the multicast traffic by starting the iSPI for IP Multicast.

For more information about navigating to the iSPI for IP Multicast, see [Actions available for the NNM iSPI for MPLS](#).

MDTs Attributes

Attribute	Description
Customer Source	The IP address of the source that receives the multicast flows.
Customer Group	The group IP address used to encapsulate the multicast flows of the customer.
Provider Source	The IP address of the source PE node.
Provider Group	The group IP address of the PE node.
Type	The type of MDT flow such as Default MDT flow and Data MDT flow.
MVRF Name	The name of the selected MVRF. This MVRF is the source to start all the multicast flows.

Analysis Pane

Information shown for MDTs form is same as that in MVPN Inventory. For more information, see [MVPN Inventory](#).

Node Form: VRF Tab

The NNMi Node form provides details about the selected node. The **VRF** tab provides details of the VRF-enabled interfaces participating to form an L3 VPN.

Basic Attributes

Attribute	Description
VRF	Table view of all the VRFs associated with the current node. Use this table to determine all VRFs in which this node participates. For more information, see VRF Form .

Related Topic:

[LSR Inventory](#)

Analysis Pane

For the VRF tab, an Analysis Pane with **QA Probe Actions** tab is displayed. You can *setup* a new probe or *maintain* (start or stop) a probe by using the Analysis Pane. From **QA Probe Actions** tab, you can also launch QA graphs. Following are the QA graphs that can be launched from iSPI for MPLS:

- Round Trip time
- Ping Average RTT
- Two Way Jitter
- 2-Way % Packet Loss

For more information, see *iSPI Performance for QA Online Help*.

Node Form: TE Tunnel Tab

The NNMi Node form provides details about the selected node. The **TE Tunnel** tab provides details about the available TE Tunnels associated with the selected node.

Basic Attributes

Attribute	Description
TE Tunnel	Table view of all of the TE Tunnels associated with the current node. Use this table to determine all TE tunnels in which this node participates. For more details, see TE Tunnel Form .

Related Topic:

[LSR Inventory](#)

Analysis Pane

Information shown for the TE Tunnel tab is same as that in TE Tunnel Inventory. For more information, see [TE Tunnel Inventory](#).

Node Form: PseudoWire VC LSP Tab

The Node form provides details about the selected node. The **VC LSP** tab provides details about the available PseudoWire VCs associated with the selected node.

Basic Attributes

Attribute	Description
PseudoWire VC LSP	Table view of all of the PseudoWire VC LSPs starting from the current node. Use this table to determine all the PseudoWire VCs configured in the selected node. For more information, see PseudoWire VC Form .

Related Topic:

[LSR Inventory](#)

Analysis Pane

Analysis Pane is not implemented for PseudoWire VC LSP tab.

Node Form: VPLS VPNs Tab

The Node form provides details about the selected node. In addition, the **VPLS VPNs** tab provides details about the available VPLS VPNs associated with the selected node.

Basic Attributes

Attribute	Description
VPLS VPN	Table view of the available VPLS VPNs for the selected node. For more information, see VPLS VPN view .

Related Topic:

[LSR Inventory](#)

Analysis Pane

Information shown for VPLS VPN tab is same as that in VPLS VPN Inventory. For more information, see [VPLS VPN Inventory](#).

Node Form: VPWS VPNs Tab

The NNMi Node form provides details about the selected node. The **VPWS VPN** tab provides details about the available VPWS VPNs associated with the selected node.

Basic Attributes

Attribute	Description
VPWS VPN	Table view of the available VPWS VPNs for the selected node. For more information, see VPWS VPN view .

Related Topic:

[LSR Inventory](#)

Analysis Pane

Information shown for VPWS VPN tab is same as that in VPWS VPN Inventory. For more information, see [VPWS VPN Inventory](#).

Node Form: L3 VPN PE Interfaces Tab

The NNMi Node form provides details about the selected node. The L3 VPN PE Interfaces tab provides details of the PE interfaces on the selected node.

Basic Attributes

Attribute	Description
Status, IfName, IfAlias, IfType	The attributes listed in the PE Interface tab are same as available in NNMi Interface form. For more information for the attributes, see the Help for <i>NNMi Interface Form</i> .
VRF Name	The name is obtained from the PE router during the NNM iSPI for MPLS discovery.
VPN Name	Name of the VPN. You can update the system generated VPN Name from the forms. For more details, see L3 VPN Form .

To view the L3 VPN PE Interface tab, follow the steps:

1. From NNMi Workspace, click **Inventory-> Nodes view**. **OR** from iSPI for MPLS workspace, click **LSR Inventory**.
2. Click the  Open icon to view the detailed information about a MPLS node. The Node form opens.
3. Click the **L3 VPN PE Interfaces** tab to view the details of the PE interface

Related Topic:

[LSR Inventory](#)

Analysis Pane

Information shown in the Analysis Pane of L3 VPN PE Interface tab is inherited from the HP Network Node Manager i-Software (NNMi). For more information, see *About the Analysis Pane* in *NNMi Online Help*.

PE Interface Form: L3 VPN Tab

The NNMi PE Interface form provides details about the selected interface. The L3 VPN tab provides details of all the CE interfaces associated with the selected PE interface. This tab provides summarized details of the current PE interface participating in an L3 VPN.

L3 VPN Attributes



Attribute	Description
L3 VPN Name	The L3 VPN name. You can update the system generated VPN Name from

Attribute	Description
	the forms. For more details, see VPN Form .
VRF Name	The name of a VRF.

L3 VPN CE Attributes

Attribute	Description
Status, IfName, IfAlias, IfType	The attributes listed in the CE Interface tab are same as available in the NNMi Interface form. For more information about attributes, see the Help for <i>NNMi Interface Form</i> .
CE Node	The name of the CE node where the CE interface is configured.

To start the PE Interface Form: L3 VPN Tab, follow the steps:

1. From MPLS Workspace and click **MPLS- > L3 VPN Inventory**.
2. Click the  **Open** icon to view the detailed information about a VPN. The VPN form opens and shows the information specific to the VRFs associated with a selected VPN.
3. From the VPN form, click the  **Open** icon to view the detailed information about a VRF. The VRF form opens.
4. From the VRF form, select **PE Interfaces** tab to view the details of a PE interface and click **L3 VPN** tab to view all the CE interfaces associated with the selected PE interface.

Analysis Pane

Information shown in the Analysis Pane of L3 VPN Tab is inherited from the HP Network Node Manager i-Software (NNMi). For more information, see *About the Analysis Pane* in *NNMi Online Help*

CE Interface Form: L3 VPN Tab

The NNMi CE Interface form contains details about the selected node. The L3 VPN tab provides details about all the PE interfaces associated with the selected CE interface. This tab provides summarized details of the current CE interface participating in VRF and VPN.

L3 VPN Attributes



Attribute	Description
L3 VPN Name	The system-generated L3 VPN name. You can update the system-generated VPN Name from the L3 VPN form. For more information, see L3 VPN Form .
VRF Name	The name of selected VRF.

L3 VPN PE Attributes

Attribute	Description
Status, IfName, IfAlias, IfType	The attributes listed in the PE Interface tab are same as available in the NNMi Interface form. For more information about the attributes, see the Help for <i>NNMi Interface Form</i> .
PE Node	The name of the PE node where the PE interface is configured.

Launching the CE Interface Form: L3 VPN Tab

To launch the CE Interface Form: L3 VPN Tab, follow these steps:

- (1. From MPLS Workspace and click **MPLS-> L3 VPN Inventory**).
2. Click the  **Open** icon to view the detailed information about a VPN. The VPN form opens and displays the information specific to the VRFs associated with a selected VPN.
3. From the VPN form, click the  **Open** icon to view the detailed information about a VRF. The VRF form opens.
4. Select **CE Interfaces** tab to view the details of the CE interface and click **L3 VPN** tab to view all the PE interfaces associated with the selected CE interface.

Analysis Pane

Information shown in the Analysis Pane of L3 VPN Tab is inherited from the HP Network Node Manager i-Software (NNMi). For more information, see *About the Analysis Pane* in *NNMi Online Help*.

Monitoring Your Network by using the NNM iSPI for MPLS Global Network Manager

The NNM iSPI for MPLS uses the capabilities of NNMi Global Network Manager (NNMi GNM) and provides a centralized view to monitor multiple sites. You can configure the Regional Manager connections by using the **MPLS Configuration** workspace. After the connection is established, view and monitor the MPLS-enabled nodes, interfaces, MPLS objects from the NNM iSPI for MPLS inventory.

Use the NNM iSPI for MPLS view (GNM) for the following tasks:

- Monitor the MPLS-enabled routers in the network.
- View the MPLS objects such as VRFs, TE Tunnels, and VC LSP in the network and resolve problems, if any. Check the status of the MPLS objects.
- Access the MPLS forms to check the other attributes of the MPLS object.
- Access the map views of the network.
- Access the available MPLS reports.

The NNM iSPI for MPLS Regional Manager monitors and sends the topology update and status information of the MPLS objects such as VRFs, TE Tunnels, and VC LSPs in the network to the NNM iSPI for MPLS (GNM).

About NNM iSPI for MPLS GNM and Regional Manager.

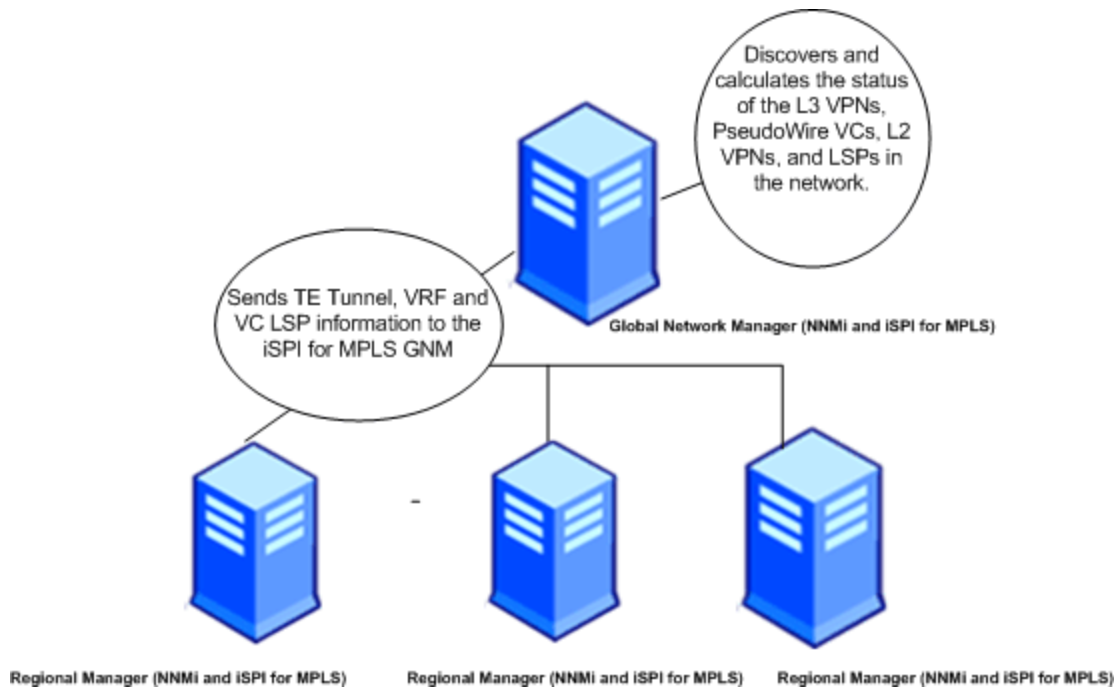

The Regional Manager sends the updated information according to the polling interval set for the MPLS objects at the regional level. The NNM iSPI for MPLS GNM uses the consolidated information of the VRFs and VC LSPs to discover, regroup, and compute the status of the L3 VPNs, PseudoWire VCs, L2 VPNs, and LSPs in the network.

Use the NNM iSPI for MPLS inventory (GNM) for the following tasks:

- Monitor the L3 VPN topology. Uses the VRFs information from the Regional managers to regroup and form the L3 VPNs. Calculates and derives the status of the available L3 VPNs in the network.
- Monitor the consolidated PE-CE link connectivity in the L3 VPN topology. Make sure that both the PE and CE nodes and interfaces are discovered in the same Regional Manager. If the PE node is discovered in one Regional Manager and CE node in another Regional Manager, the consolidated PE-CE connection does not appear in the MPLS inventory (GNM).
- Monitor the L2 VPN topology. Uses the VC LSPs information from the Regional managers to regroup and form the L2 VPNs. Calculates and derives the status of the available L2 VPNs in the network.
- Monitor the MVPN topology. Uses the MVRFs information to regroup and form the MVPNs. Calculates and derives the status of the available MVPNs in the network.
- Monitor the Pseudowire VCs in the network. Uses the VC LSPs information from the Regional managers to regroup and form the L2 VPNs. Calculates and derives the status of the available L2 VPNs in the network.

- Monitor LSPs in the network. LSP can be stitched at Global as it goes across more than one regional
- Monitor and generate the MPLS reports from the MPLS inventory (GNM). The MPLS LSR Node and Interface report is only available for the MPLS-enabled nodes that are seeded locally in the NNM iSPI for MPLS (GNM). The L3 VPN_VRF report is available for the local nodes of the Regional Manager that appears in the NNM iSPI for MPLS inventory (GNM) and also for the nodes seeded locally in the NNM iSPI for MPLS (GNM).

The NNM iSPI for MPLS inventory (GNM) gets updated according to the polling interval set for the MPLS objects in the Regional Manager inventory. If the polling interval for the MPLS nodes in the Regional Manager is 10 minutes, the MPLS nodes in the NNM iSPI for MPLS inventory (Global Network Manager) get updated in every 10 minutes.

Use the **MPLS Configuration** workspace to configure the polling interval, Route Targets, and VPWS VPNs again from the NNM iSPI for MPLS GNM. The configuration settings are limited to a local Regional Manager and do not get transferred to the NNM iSPI for MPLS GNM.

To verify that the Regional Manager connection is working *see NNMi Help, Determine the State of the Connection to a Regional Manager.*

Related Topic:

[Configure the Regional Manager Connections](#)

MPLS Processes and Services

After you install NNM iSPI for MPLS , the following processes are running on the server.

Process Name	Description
mplsjboss	The process that controls the jboss Application Server that contains all of the MPLS Services.
nmsdbmgr	Postgress Database

The NNM iSPI for MPLS do not show the status of Oracle database.

You can stop and start the NNM iSPI for MPLS processes using the start and stop commands.

Start and Stop the MPLS Process

- To start the MPLS processes, type: **ovstart -c mplsjboss**. This command starts the MPLS processes.
- To stop the MPLS processes, type: **ovstop -c mplsjboss**. This command stops the MPLS processes and not the NNMi processes (ovjboss, nmsdbmgr).

After you install MPLS, a group of services are running on the server. MPLS services run inside the mplsjboss process. The mplsjboss process controls the jboss application server that contains all the MPLS services.

To verify that all MPLS processes are running, do the following at the command line:

- For the basic status, type: **ovstatus -c mplsjobss**
- For the detailed status, type: **ovstatus -v mplsjobss**

To verify that all MPLS services are running, do one of the following:

- For the basic information, at the command line, type **ovstatus -c mplsjobss**
- For the detailed information, at the command line, type **ovstatus -v mplsjobss**

Log files for the MPLS Services

Log files are found in the following location:

- UNIX: `$DATA_DIR/log/mpls`
- Windows: `%OVINSTALLDIR%\log\mpls`

Discovering Your Network

You can monitor the MPLS nodes and objects from the MPLS inventory after you complete the MPLS discovery process.

You can discover the MPLS nodes and objects by the following:

- Install NNMi and then install the NNMi NNM iSPI for MPLS to monitor the network. The nodes are added after installing NNMi and the NNM iSPI for MPLS .
- Install the NNM iSPI for MPLS on an NNMi management server that is already managing the network.

After you install NNMi and NNM iSPI for MPLS , seed the nodes from the NNMi console. The NNMi discovery process starts and discovers the nodes in the network. After every node is discovered, the NNM iSPI for MPLS discovery process starts automatically after the completion of NNMi discovery process .

When you add an MPLS node in the topology, NNMi discovery process detects the change in network and sends a notification to start the discovery process to the NNM iSPI for MPLS . Similarly, when you delete a node, NNMi discovery process detects the interfaces residing on the node and deletes the corresponding dependencies for the deleted node in all the views. By default, the discovery schedule for NNMi and NNM iSPI for MPLS is set to 24 hours.

After installing the NNM iSPI for MPLS on an NNMi management server, you can wait for the next discovery cycle of NNMi, or you can perform the **Configuration Poll** to discover the MPLS nodes immediately.

To start the complete discovery for the NNM iSPI for MPLS , use `nmsmplsdisco.ovpl -all`. For more information, see MPLS reference pages (*Help -> NNMi iSPI Documentation Libraray -> NNM iSPI for MPLS Reference Pages*).

Viewing the Network Connectivity

With the NNM iSPI for MPLS , you can view the complete connectivity of the network by using the map views.

The NNM iSPI for MPLS presents three additional map views that help you visualize your topology to view the network connectivity. You can access the map views from the **Actions** menu. The NNM iSPI for MPLS includes the following map views:

- MPLS Path View
- MPLS LSP View
- MPLS TE Tunnel Path View
- MPLS L3 VPN Topology View

Use the map views for the following:

- Monitor the MPLS-enabled nodes and MPLS objects (VRFs and TE Tunnels). Navigate to the node and interface inventory from the map views.
- Monitor the PE-CE nodes and interfaces participating to form an L3 VPN. Check the [MPLS L3 VPN Topology Map](#) view.
- Monitor the Label Switched Path (LSP) path between the two VRFs or PseudoWire VC. Check the [MPLS LSP Path](#) view.
- Monitor the path of TE tunnels. Check the MPLS [TE Tunnel Path](#) view.
- Troubleshoot and investigate the status change and loss of connectivity of the MPLS nodes or interfaces.

Related Topics:

[Actions Available in the NNM iSPI for MPLS](#)

Duplicate IP Address Support with the NNM iSPI for MPLS

You can monitor the PE-CE link connectivity in the network by using the MPLS inventory.

The NNM iSPI for MPLS discovers the PE-CE connections correctly in a duplicate IP address environment in the following conditions:

- Protocols used are BGP, OSPF, RIP, EIGRP, or Static routes for PE-CE connection.
- When the duplicate IP addresses appear for the MPLS-enabled nodes participating in the L3 VPN topology.
- When the duplicate IP addresses appear at the subnet level.
- When the duplicate IP address appear for the L2 connections that are CDP-enabled.
- When the duplicate IP address appear for the PE interface that is a VLAN interface.
- When the duplicate IP address appear for Ethernet or Point to Point media.

The NNM iSPI for MPLS does not support the following conditions:

- An IP address used by the CE node that is not manageable (no SNMP response) by NNMi. But, the IP address of these CE nodes match the subnet address, thereby the CE nodes may appear in multiple L3 VPNs.
- If Ethernet is used for PE-CE communication and for a long duration there is no data transfer then ARP Cache does not contain any data and times out. If the NNM iSPI for MPLS discovery

process starts when ARP Cache is down, no information is found for the PE-CE communication. In this case, the NNM iSPI for MPLS does not resolve the duplicate IP address.

TE Tunnel Path View

The MPLS TE Tunnel Path View shows an active network path between a source and destination end point that forms a TE Tunnel. The map view shows the head router, tail router, intermediate routers, direction of the flow, and status of the nodes and interfaces participating in the TE Tunnel. The TE Tunnel map views shows all the Cisco, Juniper, and Alcatel routers configured with TE Tunnel. The TE Tunnel path is the dynamic traffic flow path where the hops are updated periodically.

On the TE Tunnel maps, the nodes and interfaces are represented as symbols on the map. The lines between nodes indicate the connections. For each status color for a node, interface, or IP address that might appear on a map, see *NNMi Help, Understand Maps*.

Use the TE Tunnel path view to perform the following tasks:

- Find and view the nodes and interfaces participating to form a TE tunnel path.
- Determine the head, tail and intermediate routers of the TE Tunnel.

To launch a TE Tunnel Path view, follow these steps:

1. From the **Workspaces** navigation pane, click **MPLS-> TE Tunnel Inventory**. The MPLS TE Tunnel view opens in the right pane.
2. In the **TE Tunnel Inventory**, click the selection box to select a row representing the TE Tunnel.
3. From the menu bar, select **Actions-> MPLS TE Tunnel Path view**. The TE Tunnel path opens in a new window.
4. Click the **Status Refresh** icon to update the status of the MPLS objects. Click the  **Refresh** icon to update the map view.

To launch a TE Tunnel Path view from the TE Tunnel Form view, follow these steps:

1. From the **Workspaces** navigation pane, click **MPLS-> TE Tunnel Inventory**. The MPLS TE Tunnel view opens in the right pane.
2. To open the TE Tunnel form, click the  **Open** icon.
3. From the menu bar, select **Actions-> MPLS TE Tunnel Path View**. The TE Tunnel path opens in a new window.

Example of the TE Tunnel Path View:

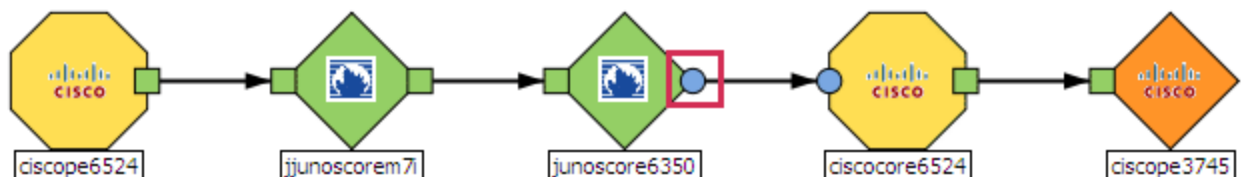

In this example, the TE Tunnel starts from the head node *ciscope6524* to the tail node *ciscope3745*. The intermediate routers are Juniper and Cisco routers. Double-click the node to open the node form. Double-click the square boxes attached to the node to open the interface form. The marked outgoing interface of the *junoscore6350* is Unknown. For more information about the node symbols, icons, and status color, see [MPLS Map Symbols](#).

Troubleshooting the network connectivity from the TE Tunnel Path View, follow these steps:

1. Navigate to the **MPLS TE Tunnel Path view**.
2. To open the node or interface, use any *one* of the following:
 - Double-click the node or interface.
 - Select the node, click the  **Open** icon.
3. From the TE Tunnel form, click the **Incidents** tab to view the incident.

Related Topic:

[MPLS Map Symbols](#).

MPLS L3 VPN Topology View

You can troubleshoot the faults associated in your L3 VPN topology by using the MPLS L3 VPN map view. This map view is a service-centric map view. You can monitor the status of the CE nodes, interfaces, VRFs, and PE nodes participating to form an L3 VPN.



In an MPLS L3 VPN topology map view, VRFs, VPNs, CE nodes, and PE nodes are represented as symbols on the map. The lines between the MPLS objects such as VRFs indicate the communication connections. For each status color for a VRF, interface, or IP address that might appear on a map, see [MPLS Map Symbols](#) and NNMi Help, *Maps Symbols*.

Use this view to perform the following tasks:

- Find the VRFs participating to form an L3 VPN.
- Find the CE nodes and interfaces in the L3 VPN. For more information, see [L3 VPN Map Toolbar](#).
- Find out the PE-CE link connectivity for the selected L3 VPN.
- Determine the status of the VRFs residing on the PE node connected to the CE node.
- Troubleshoot the root cause of the L3 VPN status. Navigate to the MPLS object form and view the incidents tab.
- Check the status of all the VRFs that participates to form an L3 VPN.
- Check the status of the PE and CE interface and PE and CE node.
- View Inter-Provider VPNs with AS#s of other ISPs

To launch an MPLS L3 VPN view, follow these steps:

1. From the **Workspaces** navigation pane, click **MPLS-> L3 VPN Inventory**. The MPLS L3 VPN view opens in the right pane.
2. In the **MPLS L3 VPN** view, click and select a row representing the required L3 VPN.

3. Click **Actions-> MPLS L3 VPN Topology View** The L3 VPN graph opens in a new window.
4. Click the  **Compute Map** icon to display the updated map, Click the  **Refresh Status** icon to update the status of MPLS objects. Click the  **Refresh** icon to update the map view.

The MPLS L3 VPN maps show the near real-time status of all the VRFs participating in the selected L3 VPNs. The following types of L3 VPN topologies are shown in the map view:

- Full-Mesh
- Other
- Isolated
- Hub and Spoke

Start the following from an MPLS L3 VPN map view:

- Double-click the VRF icon to open the VRF form. To troubleshoot the loss of connectivity, check the status or incidents associated with the selected VPN or the VRFs participating to form an L3 VPN.
- Double-click the CE node to open the CE node form.
- Double-click the CE interface to open the CE interface form.
- Show all the CE nodes in the selected L3 VPN topology.
- Show all the CE nodes for the selected VRF.
- Find the type of [PE-CE link connectivity](#) in the network.

Examples of the MPLS L3 VPN map view

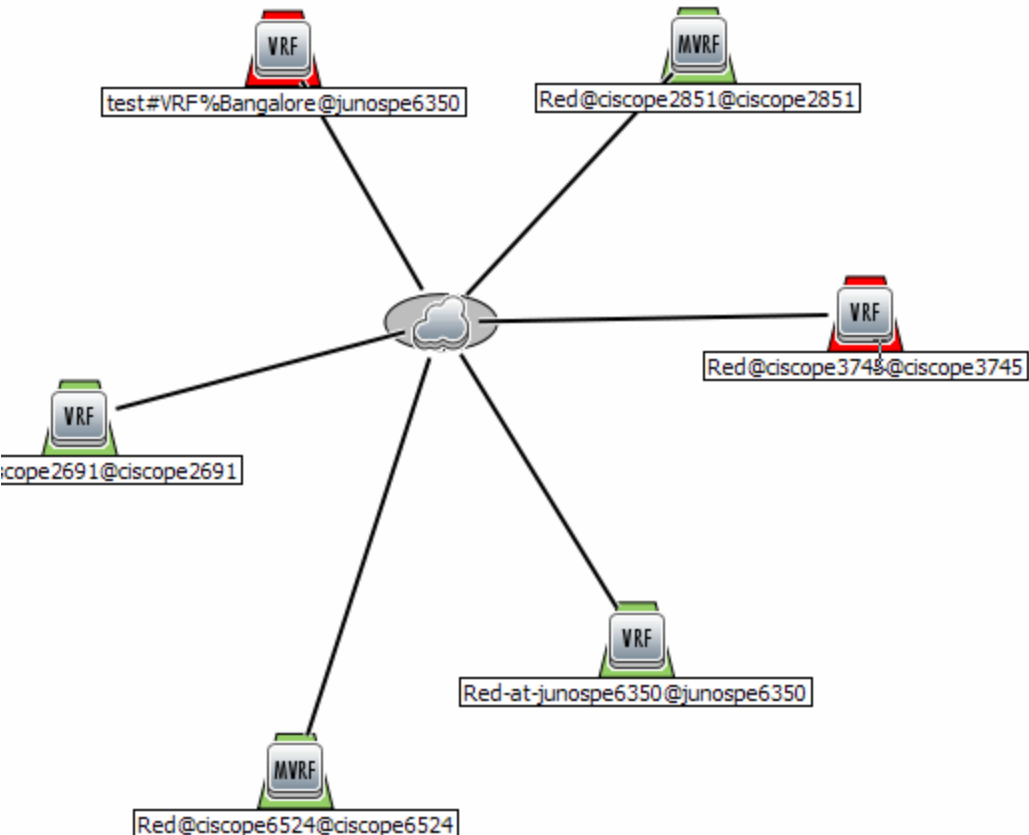
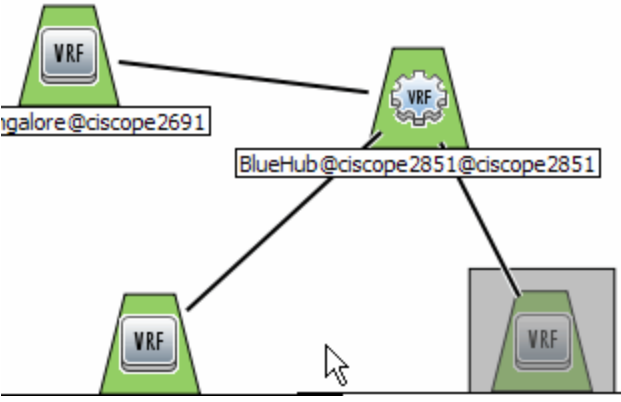
	<p>This is an example of a Full Mesh L3 VPN.</p> <p>Double-click the VRF icon to open the VRF form.</p>
	<p>This is an example of a Hub and Spoke L3 VPN. All the VRFs are communicating with the Hub VRF.</p> <p>Double-click the Hub VRF icon to open the Hub VRF form.</p>

This is an example of a Full Mesh L3 VPN.

Troubleshooting the network connectivity from the MPLS L3 VPN View, follow these steps:

1. Navigate to the **MPLS L3 VPN** view.

2. To open the node or interface, use any *one* of the following:
 - Double-click the VRF or CE node.
 - Select the VRF and click the  **Open** icon.
3. From the VRF or L3 VPN form, click the **Incidents** tab to view the incident.

Related Topics:

[MPLS Map Symbols](#)

[MPLS L3 VPN toolbar](#)

Using the L3 VPN Map View Toolbar

The NNM iSPI for MPLS provides the L3 VPN map view toolbar to help you customize your map views.

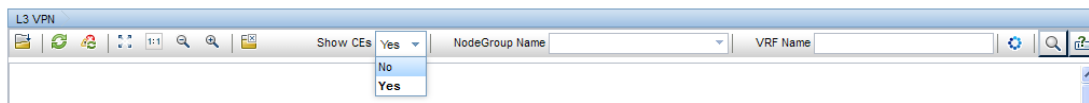

The L3 VPN Map view toolbar lets you customize your map views for the following tasks:

- Shows the CE nodes and interfaces on the L3 VPN map view.
- Shows the CE nodes associated with the selected VRF and Node Group Name.

The MPLS L3 VPN map view appears with the VRFs and VRF Lites participating in the L3 VPN. The map view toolbar contains the NNMi icons such as Open, Refresh, Refresh, and Status. The following table lists the MPLS icons.

MPLS L3 VPN Map Toolbar Icons

Icon	Description
Show CEs	Select the option Yes or No to display the CE nodes on the MPLS L3 VPN map view.
NodeGroup Name	Type the Node Group Name. The CE nodes associated with the selected Node Group appears in the map view. As you type, the NNM iSPI for MPLS provides a selection list of all current valid entries matching your criteria. You must use one of the suggested values. The Node Group name helps you customize your map views. This field is applicable only if you have selected 'Yes' for show CEs.
VRF Name	Type the VRF Name . The CE nodes associated with the selected VRF name appears in the map view. This field is applicable only if you have selected 'Yes' for show CEs.

To view the CE nodes available in the map view, follow the steps:

1. Select the option **Yes** from the Show CEs list. This will display all the CEs participating to form the selected L3 VPN. You can filter these CEs based the host node.

2. Type the NodeGroup Name. The CE nodes participating in the selected NodeGroup appears. Type the **VRF Name**. The CE nodes associated with the VRF Name appears in the map view. If you provide both the options such as VRF Name and Node Group Name, the map view shows the CE nodes passing through the Node Group or VRF or both. If the conditions such as VRF Name and Node Name do not match the requirement, the map view shows the appropriate messages.

Note: Type a VRF Name in the filter as following: *VRFName@nodename*. For example, if you are searching for a VRF named test on a Cisco device, then you will search it as '**test@cisco**'.

MPLS Inter-Provider VPN Topology Map View

Inter-Provider VPN is an extended feature for L3 VPN. You can view and troubleshoot the faults associated to your MPLS Inter-Provider VPN topology by using the MPLS L3 VPN map view. This map view is a service-centric map view. You can monitor the status of the CE nodes, interfaces, VRFs, PE nodes, PE-CE connectivity, and AS names or numbers of the third-party carrier service provider network participating to form an Inter-Provider VPN.

Use the Inter-Provider VPN Topology Map view to perform the following tasks:

- Find the VRFs participating to form an Inter-Provider VPN.
- Find the CE nodes and interfaces participating in the Inter-Provider VPN. For more information, see [L3 VPN Map Toolbar](#).
- Discover the CE nodes residing in the remote client site.
- The third-party VPN clouds participating in the Inter-Provider VPN.
- AS path followed by the PE-CE connectivity.

You can perform tasks such as launching and troubleshooting for MPLS objects participating in an Inter-Provider VPN. For more details, see *To launch an MPLS L3 VPN view* and *Troubleshooting the network connectivity from the MPLS L3 VPN View* in the [MPLS L3 VPN Topology Map View](#).

Note: PE-CE connectivity may show incorrect information if the CE is not configured properly. For example, a CE may be shown connected to a Cisco router instead of a Juniper router. In such cases, reconfiguring the CE will solve the problem.

MPLS L2 VPN Topology View

You can troubleshoot the faults associated in L2 VPN topology by using the MPLS L2 VPN map view. This map view is a service-centric map view. You can monitor the Attachment Circuits (ACs), status of service-centric objects associated with a VPLS or a VPWS, and status of Pseudo Wires participating to form an L2 VPN.

In an MPLS L2 VPN topology map view, ACs, service-centric objects, and Pseudo Wires are represented as symbols on the map. Status of each service-centric object is represented by a color, for more information on each status color, see [MPLS Map Symbols](#) and NNMi Help, *Maps Symbols*.



Use this view to perform the following tasks:

- Monitor status of service-centric objects associated with a VPLS/ VPWS. Status of service-centric objects is calculated based on most critical status of the ACs
- Monitor status of PseudoWires associated with a VPLS/ VPWS
- Launch LSP path view by selecting service centric object or PseudoWire in VPLS/VPWS map
- Monitor group of PseudoWires. This group is represented by a thick line. This group of PseudoWires is formed in the following two scenarios:
 - Full-mesh VPLS topology, where all participant service centric objects are connected with each other.
 - For a VPWS, where there are multiple PseudoWire connections between two service centric objects

Status of this thick line is calculated based on [most critical status of PseudoWires](#)¹ participating to form the group. In addition, you can click the group of PseudoWires to get detailed information about each PseudoWire. This information is shown in the [Analysis Pane](#)

To launch an MPLS L2 VPN view, follow these steps:

These are steps to launch VPLS VPN topology view. You can follow the same steps to launch VPWS VPN topology view.

1. From the **Workspaces** navigation pane, click **MPLS-> VPLS VPN Inventory**.
2. Click and select a row representing the required L2 VPN.
3. Click **Actions-> MPLS L2 VPN Topology View** The L2 VPN topology view opens in a new window.
4. Click the  **Compute Map** icon to display the updated map, Click the  **Refresh Status** icon to update the status of MPLS objects. Click the  **Refresh** icon to update the map topology and status.

Example of an L2 VPN Map

¹For example, in a group of five pseudowires, even if one is critical, the entire group will have status as critical.

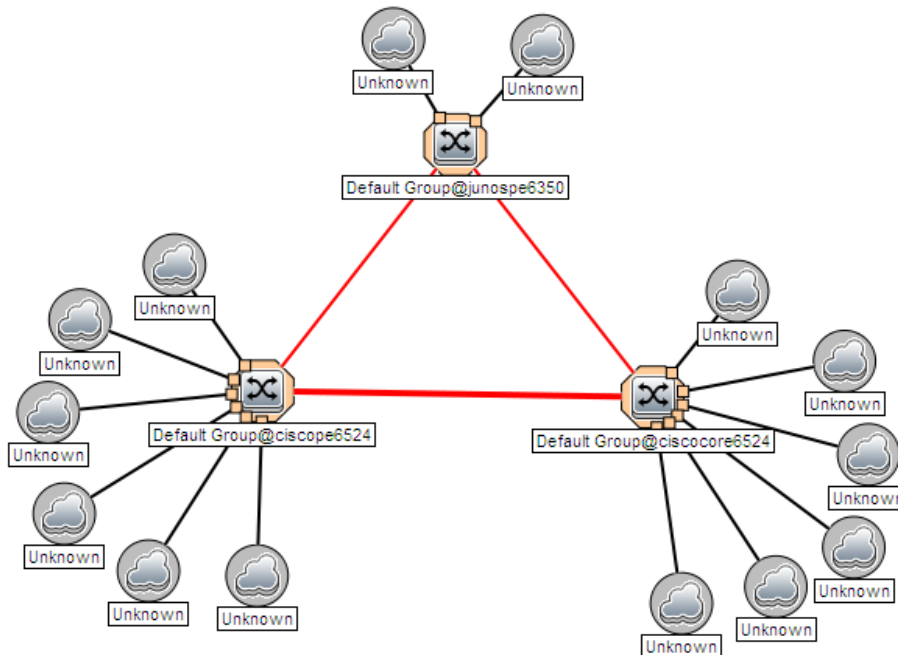

This is an example of VPWS topology.

Note: Cross-launch to VPLS form by double-clicking the VPLS service centric objects is not available.

Analysis Pane

Analysis Pane for L2 VPN topology view shows details about the objects participating in a VPLS or VPWS topology respectively.

For service-centric object:

When you click on a service centric object in a VPLS or VPWS map, you will see the name of the object and of the node it is hosted to the left, under *Summary*.

To the right, under *PseudoWire to AC Mapping* the following information is shown:

- **PseudoWire Id** : This is the ID of the corresponding PseudoWire. Click on this ID to open the PseudoWire VC form. In case of group of PseudoWires, a list of all the PseudoWires that are a part of the group is shown.
- **Status**: Status of the selected PseudoWire. In case of a group of PseudoWires, this status will correspond to the most critical status of PseudoWires.
- **PE1**: Name of Provider Edge router. This router is one of the endpoints for the LSP.
- **AC1**: Attachment Circuit corresponding to PE 1
- **PE2** : Name of Provider Edge router. This router is one of the endpoints for the LSP

- **AC2:** Attachment Circuit corresponding to PE2
- **URL for LSP Path View** - Shows a link to **Launch LSP Path View**. You can click on this link to launch an LSP path

For PseudoWire:

When you click on a single PseudoWire corresponding to a VPLS or VPWS, you will see the following information:

- **PseudoWire VC Summary.** Shows the following details:
 - Create Time
 - Status
 - Custom Attributes
 - Management Type
 - PE1 - Source provider edge.
 - AC1- Attachment Circuit corresponding to PE1
 - PE2 - Destination provider edge devices
 - AC2 - Attachment Circuit corresponding to PE2
- **PseudoWire VC Status Pie Chart** Tab- Shows Pie Chart that represents the status of all the VC LSPs participating to form the PsuedoWire
- **LSP Path View** Tab - Shows a link to **Launch LSP Path View**. You can click on this link to launch an LSP path.

In addition, if you click on a group of PseudoWires, you will see the following information:







- **PseudoWires Summary** : Name of the Source and destination sites corresponding the selected PseudoWire.
- **Grouped PseudoWire details:** Shows a table that lists all the individual PseudoWires that form the selected group. You can see the following information in the table:
 - **PseudoWire Id** - This is the Id number of the selected PseudoWire. Click on it to open the PseudoWire VC form.
 - **Status** - Status of the selected individual PseudoWire status.
 - **PE1** - Source Provider Edge corresponding to the selected PseudoWire
 - **AC1** - Attachment Circuit associated with PE1.
 - **PE2** - Destination Provider Edge corresponding to the selected PseudoWire.
 - **AC2** - Attachment Circuit associated with PE2.
 - **URL for LSP Path View** - Shows a link to **Launch LSP Path View**. You can click on this link to launch an LSP path





MPLS Map Symbols

The map views provide you with the graphical representation of the MPLS objects participating in the network. Map symbols are used to represent nodes, interfaces, and MPLS objects such as VRFs, VRF Lites, MVRFs, Hub VRF, and Hub MVRFs. The lines between the nodes and interfaces represent the connection or relationship between these objects.



The NNM iSPI for MPLS uses NNMi shapes for the nodes and interfaces. The NNM iSPI for MPLS uses the same symbols to represent both, a VRF or a VRF-Lite on the map. The NNM iSPI for MPLS uses the NNMi status colors to represent the status of the MPLS object. For more information, see *NNMi Help, About Status Colors*. The icons used to show the MPLS objects are as follows:



Icons Used By MPLS

Icons	Meaning
	Used in maps to represent a VRF.
	Used in maps to represent a Hub VRF.
	Used in maps to represent a VRF-Lite.
	Used in maps to represent an MVRF.
	Used in maps to represent a Hub MVRF.
	Used in map view to represent a CE node.
	<p>Used in L3 VPN to show:</p> <ul style="list-style-type: none"> • A full mesh L3 VPN topology in the network. • A PE interface connected to an unknown CE interface. The CE interface on the node is indicated on the map by a cloud symbol. • Multiple PE interfaces connected to one CE interface. This path is detected by the Hot Standby Router Protocol (HSRP) link connectivity. This HSRP connection is indicated on the map by a cloud symbol. • Multiple CE interfaces connected to one PE interface. This path is connected by a switch. This is indicated on the map by a cloud symbol. <p>Used in Inter-provider VPN to show:</p>

Icons	Meaning
	<ul style="list-style-type: none"> Third-party VPN clouds participating in the Inter-Provider VPN <p>Used in L2 VPN to show:</p> <ul style="list-style-type: none"> A full mesh L2 VPN in the network A service object connected to an unknown CE interface. The CE interface on the node is indicated on the map by a cloud symbol.
	Represents the service centric object associated with a VPLS. For example, VPLS_<vc id>@hostname
	Represents the service centric object associated with a VPWS. <vpws_groupname>@<hostname>
	Connector that represents a CE-VRF-Lite or PE-VRF-Lite connection.
	Represents a Pseudo Wire. The color of the selected Pseudo Wire is the status color.
	Represents collective Pseudo Wires grouped as one. You can click this symbol to view individual Pseudo Wires in the Analysis Pane . The color of the selected Pseudo Wire is the status color.

Shapes Used By MPLS

Icons	Meaning
	Used to show the Full Mesh L3 VPN. This shape is superimposed with the cloud icon.
	<p>Used to show an unknown CE node. When the shape is superimposed with the cloud icon, it represents the following:</p> <ul style="list-style-type: none"> A PE interface connected to an unknown CE interface. The CE interface on the node is indicated on the map by a cloud symbol. Multiple PE interfaces connected to one CE interface. This path is detected by the Hot Standby Router Protocol (HSRP) link connectivity. This HSRP connection is indicated on the map by a cloud symbol. Multiple CE interfaces connected to one PE interface. This path is connected by a switch. This is indicated on the map by a cloud symbol.
	Used to represent a VRF. In a map view, this symbol is superimposed with the 'VRF' or 'VRF Lite' symbol. The color of the selected VRF is the status color.

Icons	Meaning
	Used to represent a switch. The color of the selected switch is the status color.
	Used to represent third-party VPN provider in an Inter-Provider VPN network. This shape is superimposed with the cloud icon.

MPLS Path View



The MPLS Path view shows the Label Switched Path (LSP) between two nodes. View the states and status of Provider Edge (PE) and Provider nodes participating in the LSR path in the MPLS cloud.

You can view the most accurate MPLS path known as the best effort path only for Cisco nodes. The NNM iSPI for MPLS supports only [OSPF¹](#) protocols for the path calculation. When the NNM iSPI for MPLS is integrated with RAMS, you can view the complete path. For more information, see NNMi Help.

Use this view to perform the following tasks:

- Find the MPLS Label Switched Path (LSP) between two LSR nodes.
- Troubleshoot the connectivity problems in the path view.

To launch an MPLS Path view from the MPLS LSR view, follow these steps:

1. From the **Workspaces** navigation pane, click **MPLS-> LSR Inventory**. The **MPLS LSR View** opens in the right pane.
2. In the **MPLS LSR** view, click the selection box representing the LSR node as the starting-point in the path. Similarly, select another LSR node as the destination-point to view the path between these nodes.
3. From the menu bar, select **Actions-> MPLS Path View**. The **MPLS Path View** opens.
4. Click the  **Status Refresh** icon to update the status of the MPLS objects. Click the  **Refresh** icon to update the map view.

The MPLS path view contains the following information:

- Node name and status
- Interface name and status
- Quick View
- Last update time and date

Example of the MPLS Path View:

¹Open Shortest Path First

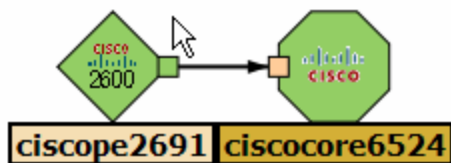

The MPLS Path view shows the path from the node *ciscope2691* to the node *ciscocore6524*. Double-click the square boxes attached to the MPLS node or switch to open the interface form. Alternatively, you can view the details from the Quick View window.

For more information about the node symbols, icons, and status color, see *NNMi Map Symbols*.

Troubleshoot the network connectivity from the MPLS Path View, follow the steps:

1. Navigate to the **MPLS Path view**.
2. To open the node or interface, use any *one* of the following:
 - Double-click the node or interface which is displayed in the Inventory view on the right panel.
 - Select the node, click the  **Open** icon.
3. Navigate to the **Incidents** tab to view the incident and troubleshoot the cause of loss of network connectivity.

To find details of the TE tunnels, VRFs or PseudoWires VCs configured on the selected node from the MPLS Path view, follow these steps:

1. Navigate to the **MPLS Path view**.
2. To open the node form, use any *one* of the following:
 - Double-click the node to view the node details such as VRF Tab, TE Tunnel Tab, and so on.
 - Select the node, click the  **Open** icon.
3. Click the *<MPLS object>* Tab from the selected Node form to view details of the MPLS objects such as TE Tunnel or VRF.

Related Topic:

[MPLS Map Symbols](#)

LSP Path View

LSP Path View shows the Label Switched Path (LSP) between two service centric objects.

To Launch LSP Path View

- From L3 VPN Inventory

You can launch an LSP path view between any two devices from the LSR inventory. Follow these steps to launch an LSP path view:

- a. Click **L3 VPN Inventory** from the **MPLS** workspace .
- b. Select an L3 VPN and open the **L3 VPN** form
- c. Click  available under the **VRF** tab to open all the VRFs of the L3 VPN in a new window.
- d. Select two VRFs to determine which LSP you want to monitor
- e. Click **Actions**
- f. Click **Monitor LSP**



Similarly, from the L3 VPN topology view you can monitor LSP:

- a. Launch L3 VPN topology view
 - b. Select two VRFs to determine which LSP you want to monitor
 - c. Click **Actions**
 - d. Click **Monitor LSP**
- From VPLS Inventory
 - a. [Launch VPLS map](#)
 - b. Select a PseudoWire
 - c. Select **LSP Path View** tab from the Analysis Pane
 - d. Click **Launch LSP Path View**. The LSP Path View shows a one-way path between the source and the destination.
Note: For a full-mesh VPLS, you have to select a PseudoWire from the Analysis Pane and then launch LSP Path View from the same table.
 - From VPWS Inventory
 - a. [Launch VPWS map](#)
 - b. Select a PseudoWire

For a group of PseudoWires, select a PseudoWire from the Analysis Pane by clicking the PseudoWire Id. This action opens the [PseudoWire VC form](#) for the selected PseudoWire

- c. Select **LSP Path View** tab from the Analysis Pane
 - d. Click **Launch LSP Path View**. The LSP Path View shows a one-way path between the source and the destination.
- From PseudoWire VC Inventory
 - a. From the **Workspaces** navigation pane, click **MPLS->PseudoWire VC Inventory**.
 - b. Select a PseudoWire from the PseudoWire VC Inventory view for which you want to launch a path view.
 - c. Select **LSP Path View** tab from the Analysis Pane.

In addition, from the MPLS LSP Path View window, you can reverse the direction of the LSP path. Follow these steps to reverse the LSP path:

1. [Launch LSP path view](#)
2. To reverse the path select any service centric object or PseudoWire.
3. Select 'Yes' from the **Show Reverse LSP** drop-down in the upper right corner of the window.
4. Click  **Compute Path** to get the reversed path.
5. To see the original direction of the path, click  **Compute Path** again.

LSPs are unidirectional, hence you must reverse path to see bi-directional LSP. Reversing LSP path is mandatory for PseudoWire VCs.

VRF-LSP Service Mapping

You can launch MPLS LSP path view by selecting two neighboring VRFs participating to form the selected L3 VPN. Follow these steps to launch an MPLS LSP path view:

1. Launch an L3 VPN map view from the L3 VPN Inventory.
2. Select two neighboring VRFs participating in that L3 VPN by clicking on the VRF icons
Note: The first VRF selected represents the source LSR and the second VRF represents the destination LSR. You can reverse source and destination by reversing the order of selection
3. Click **Actions** and select **MPLS Lsp Path View**. This will launch the LSP path view between these VRFs in a different browser window.

MPLS LSP Path View shows the source LSR and destination LSR connected by a cloud when:

- Source and destination LSRs are not mapped to the services
- No Path exists between the source and destination

Note: A path between two selected VRFs can pass through an LSP or a TE tunnel. A yellow band at the bottom of the window indicates if it passes through a TE tunnel.

IP Multicast Map View



The IP Multicast map view shows the actual multicast path taken by the data packets over the MPLS cloud. Launch the IP Multicast Map view to troubleshoot the problems in your network.

Use the map view to perform the following tasks:



- Find the IP Multicast traffic flow in the downstream direction.
- Monitor the multicast traffic flow rate.
- Monitor the tree used by the packet to reach the receiver.

The URL action to launch the IP Multicast map view only appears after you install the iSPI for IP Multicast and verify that all NNMi and IP Multicast processes are running. For more information, see the *iSPI for IP Multicast Installation Guide* and *Online Help*.

To launch the iSPI for IP Multicast map view, follow these steps:

1. Navigate to the MVPN form
 - a. From the **Workspaces** navigation pane, click **MPLS-> MPLS MVPN Inventory**. The MVPN Inventory view opens in the right pane.
 - b. Click the **Open** icon to view the MVPN form.
2. From the MVPN form, select the **MDTs Tab**.
3. Click the  Open icon to view the MDT form. From MDT form, select the Data MDT.
4. Click **Actions-> Show the Multicast Flow**. The IP Multicast map view appears and starts from the selected source.
5. Click the  Refresh icon to update the map view. Click the  **Status Refresh** icon to update the status of MPLS objects.

To launch the iSPI for IP Multicast map view from the VRF form, follow these steps:

1. Navigate to the MVRF Form
 - a. From the **Workspaces** navigation pane, click **MPLS-> MPLS L3 VPN Inventory**. The L3 VPN Inventory view opens in the right pane. Select the MVPN tab.
 - b. Click the **Open** icon to view the MVRF form.
2. From the MVRF form, select the **Downstream MDTs Tab**. Select the Data MDT. *Do not select the Default MDT.*
3. Click **Actions-> Show the Multicast Flow**. The IP Multicast map view appears and starts from the selected source.
4. Click the  **Refresh** icon to update the map view. Click the  **Status Refresh** icon to update the status of MPLS objects.

IP Multicast Reverse Path View

The reverse path view shows the multicast routing path from a receiver router to the source router.

The URL action to launch the IP Multicast Reverse Path view only appears after you install the iSPI for IP Multicast and verify that all NNMi and IP Multicast processes are running. For more information, see the *iSPI for IP Multicast Installation Guide* and *Online Help*.

To launch the iSPI for IP Multicast reverse path view from the VRF form, follow these steps:

1. [Navigate to the MVRF Form¹](#)
 - a. From the **Workspaces** navigation pane, click **MPLS-> MPLS L3 VPN Inventory**. Alternatively, from the **Workspaces** navigation pane, click **MPLS-> MVPN Inventory**. The L3 VPN Inventory view opens in the right pane. Select the MVPN tab.
 - b. Click the  **Open** icon to view the MVRF form.

¹

2. From the MVRF form, select the **Downstream MDTs** Tab. Select the Data MDT. *Do not select the Default MDT.*
3. Click **Actions-> Show the Multicast Reverse Path View**. The IP Multicast reverse path view appears and starts from the selected source.
4. Click the  **Refresh** icon to update the reverse path view. Click the  **Status Refresh** icon to update the status of MPLS objects.

Example of a IP Multicast Reverse Path View



Viewing the NNM iSPI for MPLS Incidents

The NNM iSPI for MPLS generates the incidents if any fault or change is detected in the network. You can monitor your critical MPLS-enabled nodes and MPLS objects by checking the inventory views and incidents tab. In addition, all the MPLS incidents appear in the NNMi Incident management or Incident Browsing workspace.

To view the MPLS incidents, follow any one of the steps:

1. From the Left navigation panel, select the **MPLS** workspace and click <MPLS> view (for example, **MPLS- > MPLS L3 VPN Inventory**).
2. Select an Incident and click  **Open** to check the Incident tab to view an incident of your interest.

OR

1. From the workspace navigation pane, select the **Incident Management** or **Incident Browsing** workspace.
2. Select the view and incident of your interest. (For example, select **All incidents** view and sort the incidents by the column **Family (MPLS)**).

The NNM iSPI for MPLS generates the following types of incidents:

- [MPLS-specific Incidents](#)
- [Service Impact Incidents](#)
- [Pairwise MPLS Incidents](#)

MPLS Incidents

You can view the following MPLS incidents from the NNMi console or MPLS inventory:

- Incidents generated for the MPLS-enabled nodes and objects
- Service Impact Incidents
- Pairwise Incidents for the MPLS objects

Incidents Generated for MPLS-enabled Nodes and Objects

MPLS Incidents

Incident Name	Description
MplsTETunnelDown	This incident is generated when a TE Tunnel goes down. This incident is a part of the MPLS Traffic Engineering family.
MplsTETunnelUp	This incident is generated when a TE Tunnel is up. This incident is a part of the MPLS Traffic Engineering family.
MplsVRFDown	The VRF incident is generated when the status of the selected VRF is down. It belongs to the MPLS L3 VPN family. This incident includes the description if the VRF is a hub and the status of the Hub VRF is down. This incident is also generated for VRF Lite when the status of the selected VRF Lite is down. Although, in case of a VRF Lite down the corresponding message displayed for the incident mentions that a VRF Lite is down.
MplsVRFUp	The VRF incident is generated when the status of the selected VRF is up. It belongs to the MPLS L3 VPN family. This incident includes the description if the VRF is a hub and the status of the Hub VRF is up. This incident is also generated for VRF Lite when the status of the selected VRF Lite is up. Although, in case of a VRF Lite up the corresponding message displayed for the incident mentions that a VRF Lite is up.
MplsVRFWarning	The VRF incident is generated when the status of one of the PE interfaces but not all the interfaces associated with the VRF is Down.
MplsPseudoWireVCDown	The Pseudowire VC incident appears when the PseudoWire VC is Down. This incident belongs to the MPLS PseudoWire VC family.

Service Impact Incidents

The NNM iSPI for MPLS lists the Service Impact incidents for the selected L3 VPNs or L2 VPNs. The service impact incidents do not change the status of the L3 VPNs or L2 VPNs. You can view the Service Impact incidents from the **NNMi Workspaces-> Incident Browsing -> Service Impact incidents**.

The root-cause incident generated by NNMi generates a service impact incident. This incident provides details of the affected L3 VPN or L2 VPN in the network. For example, an Interface Down incident can change the status of a CE node participating in an L3 VPN. This incident is useful to identify and troubleshoot the service.

For example, when the status of the Hub VRF is Down, a service impact incident **MplsL3VPNCritical** is generated. The correlation nature of this incident is **Service Impact** incident.

MPLS Service incidents

Incident Name	Description
LSPReRoute	Generated when an LSP is re-routed.
LSPCritical	Generated when an LSP is down.
MVRFCritical	Generated when the status of an MVRF is Critical. The status of the MVRF is Critical when the VRF is down or the MTI associated with the MVRF is down. This is a service impact incident.
MplsL3VPNCritical	Generated when the status of an L3 VPN is critical because the status of the hub VRF is critical. This is a service impact incident.
MplsL3VPNImpacted	Generated when a fault (NodeDown, InterfaceDown, Connection Down or VRF Lite Down) is detected on a CE node or a shadow router. This is a service impact incident.
MplsServiceImpacted	Generated when the LSP belonging to a service is down.

MPLS Pairwise Incidents

You can view the following MPLS Pairwise incidents in the Incidents tab. For more information about Pairwise Incidents, see *NNMi help, Incident Pairwise Configuration*.

Pairwise MPLS Incidents

Name	Description
CiscoMplsVRFIfDownUpPair	Cancels a CiscoMPLSVRFDown incident with a CiscoMPLSVRFUp incident from the same node and interface.
JnxMplsTETunnelDownUpPair	Cancels a Juniper MPLS TE Tunnel down incident with a Juniper MPLS TE Tunnel up incident from the same node and TE Tunnel.
JnxMplsVpnIfDownUpPair	Cancels a down incident with an up incident from the Juniper-enabled interface participating to form an L2VPN and L3 VPN from the same node and VPN.

Viewing the MPLS SNMP Traps

After NNMi discovered devices are configured, they generate SNMP traps that are received by NNMi. The NNM iSPI for MPLS supports the trap driven polling. When the traps are received, the State Poller starts polling the device, updates the status, and generates the incidents, if required. The SNMP traps are correlated under the MPLS incidents, if required. There is a one minute delay to correlate the root cause with the symptom.

For example, the CiscoMplsPseudoWireVCDown trap starts the poll on the associated Pseudowire VC. After polling, correlates the root cause with the trap and generates MplsPseudoWireVCDown incident.

SNMP Traps

Name	Family	Correlation Type	Description
CiscoMplsTETunnelUp	MPLS Traffic Engineering	-	Generated when the status of the configured TE Tunnel returns from Down to Up. This trap is generated by a Cisco node.
CiscoMplsTETunnelDown	MPLS Traffic Engineering	MplsTETunnelDown	Generated when the status of the configured tunnel is Down. This trap is generated by a Cisco node.
CiscoMplsTETunnelRerouted	MPLS Traffic Engineering	-	Generated when a tunnel originating from the router/device is rerouted because of some change in network or policy. This trap is generated by a Cisco node.
CiscoMplsVRFIfUp	MPLS Interface	-	Generated when the status of the VRF interface returns from Down to Up. This trap is generated by

Name	Family	Correlation Type	Description
			a Cisco node.
CiscoMplsVRFIfDown	MPLS Interface	MplsVRFDn	Generated when the status of the VRF interface is Down. This trap is generated by a Cisco node.
CiscoMplsL3VPNvrfUp	MPLS L3 VPN	-	Generated when the status of the VRF associated with an L3 VPN returns from Down to Up. This trap is generated by a Cisco node.
CiscoMplsL3VPNvrfDown	MPLS L3 VPN	-	Generated when the status of the VRF associated with an L3 VPN returns from Down to Up. This trap is generated by a Cisco node.
CiscoMplsPseudoWireVCUp	MPLS PseudoWire VC	-	Generated when the status of the configured PseudoWire VC returns from Down to Up. This

Name	Family	Correlation Type	Description
			trap is generated by a Cisco node.
CiscoMplsPseudoWireVCDown	MPLS PseudoWire VC	MplsPseudowireVCDown	Generated when the status of the configured PseudoWire VC is Down. This trap is generated by a Cisco node.
JnxMplsTETunnelUp	MPLS Traffic Engineering	-	Generated when the status of the configured tunnel is Up. This trap is generated by a Juniper node.
JnxMplsTETunnelDown	MPLS Traffic Engineering	MplsTETunnelDown	Generated when the status of the configured tunnel is Down. This trap is generated by a Juniper node.
JnxMplsVpnIfUp	MPLS Interface	-	Generated when the status of the VPN-enabled interface is Up. This trap is generated by a Juniper node.
JnxMplsVrIfDown	MPLS Interface	MplsVRFDwn	Generated when the

Name	Family	Correlation Type	Description
			status of the VRF interface is Down. This trap is generated by a Juniper node.
JnxMplsPseudoWireVCDown	MPLS PseudoWire VC	MplsPseudowireVCDown	Generated when the status of the configured PseudoWire VC is down. This trap is generated by a Juniper node.
JnxMplsPseudoWireVCUp	MPLS PseudoWire VC	-	Generated when the status of the configured PseudoWire VC is up. This trap is generated by a Juniper node.
AlcatelMplsLspDown	MPLS Traffic Engineering	MplsTETunnelDown	Generated when the status of the configured TE Tunnel is down. This trap is generated by an Alcatel node.
AlcatelMplsLspUp	MPLS Traffic Engineering	-	Generated when the status of the configured TE Tunnel returns from Down to Up.

Name	Family	Correlation Type	Description
			This trap is generated by an Alcatel node.
AlcatelMplsStateChange	MPLS Interface	-	Generated when the MPLS module state is changed. This trap is generated by an Alcatel node.
AlcatelMplsIfStateChange	MPLS Interface	-	Generated when the MPLS interface State is changed. This trap is generated by an Alcatel node.

The following SNMP traps are generated by the Cisco IOS-XR devices:

- CiscoMplsL3VPNvrfUp
- CiscoMplsL3VPNvrfDown
- CiscoIOSXRMplsTETunnelUp
- CiscoIOSXRMplsTETunnelDown
- CiscoIOSXRMplsTETunnelRerouted

By default, the Cisco IOS-XR traps are disabled.

Actions Available in the NNM iSPI for MPLS

With the HP Network Node Manager iSPI for MPLS Software, view the complete connectivity of the network that you want to monitor. If you log on to the NNMi console with an operator (level 1 or level 2) or guest credentials, view your network by using additional user actions.

The NNM iSPI for MPLS presents additional map views—**MPLS Path view**, **MPLS is VPN Topology view**, **L3 VPN Topology View**, **L2 VPN Topology View**, **LSP Path View**, and **MPLS TE Tunnel Path view**—that help you construct, visualize, and troubleshoot the network. With the NNM iSPI for MPLS, you can view the graphical representation of your network connectivity by using the following actions:

MPLS Actions

Action	Description
MPLS Path view	Shows an MPLS path map view from source to destination in the network. This action is available from the MPLS LSR view.
MPLS LSP Path view	Shows an LSP view from one endpoint to another endpoint. This action is available from L3 VPN inventory, VPLS inventory, VPWS inventory, and PseudoWire VC inventory.
MPLS L3 VPN Topology view	Shows an MPLS L3 VPN map. The MPLS L3 VPN Topology Map view shows the VRFs participating to form an L3 VPN. This action is available from the MPLS L3 VPN view.
MPLS L2 VPN Topology view	Shows an MPLS L2 VPN map. The MPLS L2 VPN Topology Map view shows the ACs, VFIs, and Pseudo Wires participating to form an L2 VPN. This action is available from the VPLS VPN and VPWS view.
MPLS TE Tunnel Map view	Shows the TE Tunnel Path from the source to the destination. The TE Tunnel Path view provides the real-time routing data flow path from source to destination. This action is available from the MPLS TE Tunnel view.
MPLS Inter-Provider VPN Map view	Shows an MPLS Inter-Provider VPN map. The MPLS Inter-Provider VPN Topology Map view shows the PE-CE connectivity via third-party service providers. This feature is an extension to L3 VPN, hence, this action is available from the MPLS L3 VPN view.
Show Multicast Data Flow	Displays a Multicast forwarding tree for the selected MDT. This action is available from the MDT form.
Show Multicast Reverse Path	Displays the path that a packet takes from a receiver or the selected router to reach the source. The action is available from the MDT form.
QA Probes	Maintains QA probes for VRFs and displays QA probes graphs. This action is available from QA Probes tab and Analysis Pane of VRF Form.

Related Topics:[MPLS Path view](#)[LSP Path View](#)[MPLS L3 VPN Topology view](#)[MPLS TE Tunnel map view](#)[MPLS Inter-Provider map view](#)[Multicast Data Flow](#)[Multicast Reverse Path](#)

Integrating the NNM iSPI for MPLS with Route Analytics Management Software (RAMS)

The HP Route Analytics Management Software (RAMS) integrates with NNMi to provide the routing protocol path for the layer 3 topology. You can use the RAMS features and functionality to monitor the L3 VPNs that uses the mBGP protocol. In addition, you can use the RAMS capabilities to draw the MPLS path within the PE - PE cloud that helps you to monitor the network over the MPLS cloud.

The NNM iSPI for MPLS shares and sends the L3 VPN information such as L3 VPN name and RT list to RAMS appliances by using the following script:

```
/opt/OV/bin/nmsmplsvpnandrtlist.ovpl
```

With an administrative privilege to the NNMi console, send the L3 VPN and RT list to the RAMS appliance. After the integration with RAMS, you can monitor and view the SNMP traps from the RAMS appliance in the RAMS tab in the L3 VPN form. The trap list shows the most recent 100 traps.

To monitor the L3 VPN inventory by using RAMS, the L3 VPN names should be same as sent to the RAMS appliance. If you modify the L3 VPN names, send the names again to the RAMS appliance by using the `nmsmplsvpnandrtlist.ovpl`. For more information, see *MPLS reference pages*.

Related Topic:

[RAMS Traps Tab](#)

Integrating the NNM iSPI for MPLS with the iSPI for IP Multicast

The NNM iSPI for MPLS helps you to monitor the Provider Edge (PE) routers discovered in an MVPN topology. The PE routers are configured with the multicast-enabled VRF (MVRF) capabilities and use the multicast services to transmit data. To view the list of MVPN inventory, see [MVPN Inventory](#). The iSPI for IP Multicast helps you monitor the multicast traffic flows in the core network over the MPLS cloud.

Navigate to the iSPI for IP Multicast to view the multicast tree used by multicast traffic in the core network (cloud between the PE routers). The multicast tree shows the Default and Data MDTs. For more information about MVPN, see [Overview of the Multicast VPN \(MVPN\)](#).

For more information about launching the IP Multicast views, see [IP Multicast map view](#). For more information about the iSPI for IP Multicast, see *Help for IP Multicast*.

Monitoring the network using the NNM iSPI for MPLS and NNM iSPI for IP Multicast

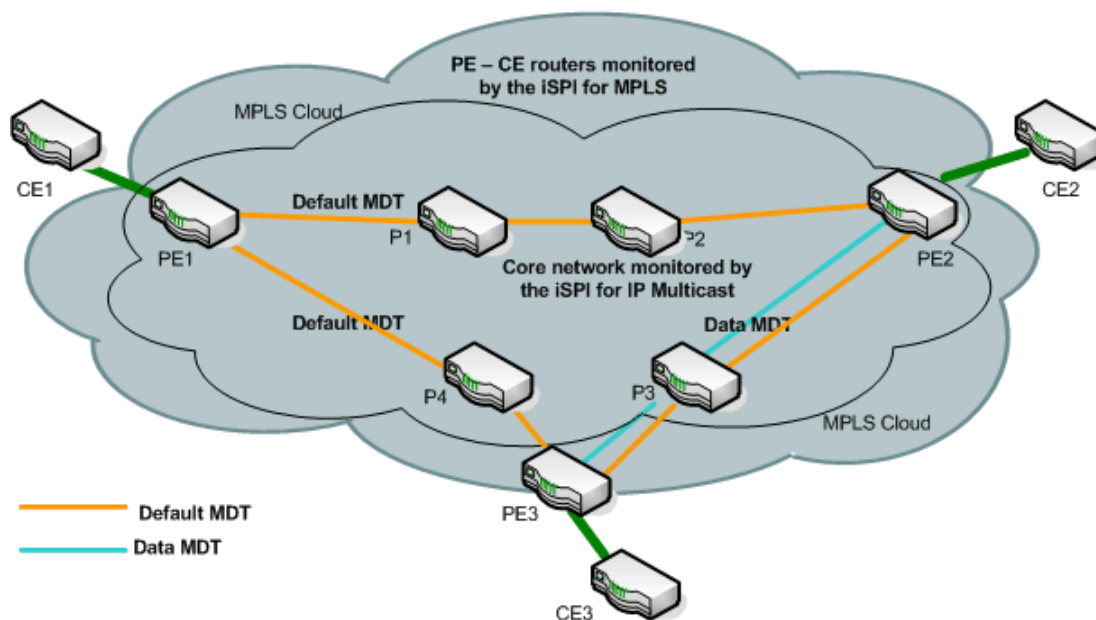

In the example, the NNM iSPI for MPLS monitors the PE routers (PE1, PE2 and PE3) and the PE-CE link (PE1-CE1, PE2-CE2, and PE3-CE3). The core network consists of the PE1, PE2, and PE3 and provider routers (P1, P2, P3, and P4). The iSPI for IP Multicast monitors the traffic flowing from and into the core routers. View the downstream path and upstream path to find multicast flow in the network.

Integrating the NNM iSPI for MPLS with the NNM iSPI Performance for QA (Quality Assurance)

The NNM iSPI for MPLS helps you to monitor the traffic passing through the VRFs in the network. The iSPI Performance for Quality Assurance measures the network traffic performance by configuring various tests on the VRFs. After installing the iSPI Performance for Quality Assurance, the NNM iSPI for MPLS uses the performance capabilities for the following tasks:

- Find the delay or packet loss for the traffic passing through the selected VRF.
- Troubleshoot the connectivity for the selected VRFs on basis of the configured tests.
- Troubleshoot the PE-PE connectivity.
- Helps in site management.

You can monitor the tests configured for the selected VRF by using the VRF form. The attributes in the QA probes tab helps you to find out the delay for data packet to reach the destination or the packet loss. For more information, see *Help for NNM iSPI Performance for QA*.

For more information about the iSPI Performance for QA, see *Help for NNM iSPI Performance for QA*.

Related Topic:

[VRF: QA Probes Tab](#)

Introduction to the NNM iSPI for MPLS Administrator

As an administrator, you can perform the following tasks by using **MPLS Configuration** workspace:

- [Configure Polling Intervals](#)
- [Configure Device Credentials](#)
- [Configure Exclude Router Targets](#)
- [Configure VPWS VPN](#)
- [Configure Regional Manager](#)

- **Backup and Restore Actions:**

You can perform the backup and restore actions for the NNM iSPI for MPLS by using NNMi Backup and Restore commands. For more information, see *Back Up and Restore NNMi*. Check the MPLS file in the location provided for backup. For example: `C:/tmp/nnm-bak-20080924095922-mplsdb.pgd`.

- **Start the Configuration Poll Command:**

Use the **Actions** -> **Configuration Poll** to start the Configuration poll for the selected MPLS nodes. For more information, see *Launch the Actions: Configuration Poll Command*

- **Log on to the iSPI for MPLS Configuration workspace:**

After installing NNMi, use the URL to log on to the NNMi console. For more information, see *Configure Sign-In Access*.

To access the **MPLS Configuration** workspace, no additional log on and password is required if your user role defines that you can access the NNMi configuration workspace. For more information about the user roles, see Help for NNMi, *Determine Account Roles*.

- **Log on to the MPLS Configuration Workspace:**

- a. Open the URL with Fully Qualified Name (FQDN), and log on as an admin user. You will be prompted to enter the login ID and password again.
- b. Open the URL with hostname/localhost and Single Sign On (SSO) works when you log on as a non-system admin privileged user. Follow the steps for the Single Sign On to work:
 - i. From the **User Configuration Interface**, click the **Enable URL Re-direct** checkbox and save the settings.
 - ii. Log on again, and check the localhost and hostname automatically shows the FQDN in the URL. The MPLS Configuration opens. Do not type the username and password again.

If you are using system as username to log on, SSO is disabled. You have to type the username and password again to view the MPLS Configuration.

In addition you can :

- **Manage and Unmanage Nodes:**

The NNM iSPI for MPLS discovers the MPLS-enabled nodes and interfaces. The nodes or interfaces that are not managed by NNMi are not discovered by the NNM iSPI for MPLS .

You can manage or unmanage all the MPLS objects such as VPNs, PseudoWires, and so on. However, if a node is not managed, all the MPLS objects on that node such as VRFs, and VC LSPs are Not Managed .

In addition, The state of a 'Not Managed' MPLS object is set to Not Polled and the status is set to No Status if the corresponding Node is not managed. The state of the MPLS object is set to *Not Polled* and the status is set to *No Status*.

If a 'Not Managed' node returns into a managed mode in NNMi inventory, the MPLS discovery process starts and updates the management mode of the MPLS objects. Also, a notification is sent to the State Poller about the updated management mode.

Monitoring MPLS Network Health

You can monitor the health of your network by using the NNM iSPI for MPLS . Before you start monitoring the network, ensure that NNMi and NNM iSPI for MPLS are running and the discovery process is working.

You can the monitor and manage the network by using services such as State Poller and Causal Engine. Monitoring of the network periodically helps you to manage and detect the faults in the network.

For more information about how the NNM iSPI for MPLS monitors the network, see [State Poller](#) and [Causal Engine](#) . For more information, see *NNMi State Poller and Causal Engine*.

Related Topics:

[State Poller](#)

[Causal Engine](#)

State Poller

The MPLS State Poller service checks each discovered, managed, and monitored MPLS node, interface, VRFs, LSPs, TE tunnel, and VC LSP that is monitored in the management station.

The MPLS State Poller gathers information about nodes, interfaces, and SPI objects from the discovered devices and reports the results of the state of the devices in the database. The State Poller is configured to do periodic polling of devices. The State Poller identifies the topology changes and polls newly discovered devices and MPLS objects such as TE tunnels, VRFs, and VC LSPs. The poller starts polling of the devices and notifies the Causal Engine for any network changes.

The default value of the State Poller is five minutes.

You can change the polling duration from the **MPLS Configuration** workspace.

Causal Engine

The Causal Engine gathers information from the State Poller, scheduled discovery, SNMP traps, and incidents. Causal Engine collects information to calculate the *Status* of the nodes and MPLS objects configured on the nodes. Thus, the Causal Engine helps in monitoring the health of the network.

Causal Engine updates the status attributes in the respective MPLS views and forms. You can view the updated status information for the following MPLS objects:

- L3 VPN status
- MVPN status
- VRF status
- TE Tunnel status
- PseudoWire VC status
- VPWS VPN status
- VLPS VPN status
- Monitored LSP status

The health status is dynamic. For more information, see *NNMi Causal Engine and Monitoring*.

On-Demand Status Poll

The status poll command starts a real-time check of the state of the selected device. If the state is changed since the last monitoring cycle then the NNM iSPI for MPLS calculates an updated status reading for the selected device.

You can start the status poll for all the MPLS-enabled objects. You can start the polling for any node from NNMi views. The status poll starts the poll for NNMi nodes. This poll display does not contain the NNM iSPI for MPLS information explicitly but starts the discovery process for the MPLS-enabled nodes.

To start the status poll, see *Help for NNMi console, Verify Current Status of a Device*.

Configuring the NNM iSPI for MPLS

With administrative privileges to NNMi console, you can use the **MPLS Configuration** workspace to perform the following tasks:

- Configure Polling Intervals
- Configure Device Authentication
- Configure Router Targets
- Configure VPWS VPN
- Configure Regional Manager

The MPLS Configuration workspace consists of the following tabs:

Configuration Tab	Description
Polling Frequencies	Used to set the time in minutes or seconds between the two consecutive polls for the MPLS object. By default, the State Poller polls the MPLS nodes periodically for every five minutes for the status of the MPLS objects such as TE Tunnels.
Device Authentication	Used to add device credentials for non-SNMP framework
Exclude Route Targets	Used to add, delete or edit the list of Route Targets (RTs) to be ignored for

Configuration Tab	Description
	the discovery process.
VPWS VPN Configuration	Used to add, delete or edit the PseudoWire VC attributes to form a VPWS VPN.
MPLS Regional Manager Connections	Used to configure the Regional manager. This Regional manager configuration helps you to monitor the Regional manager inventory. After configuration, you can start communication between Global Network Manager and Regional Manager.

Related Topics:

[Configure Polling Frequencies](#)

[Configure Device Credentials](#)

[Configure Exclude Route Targets](#)

[Configure VPWS VPN Configurations](#)

[Configure MPLS Regional Manager Connections](#)

Configure the Polling Frequency

After the NNM iSPI for MPLS discovers the available MPLS nodes and interfaces in the network, you can modify the default polling interval by using the **Polling Frequencies** tab to keep your topology up-to-date.

To configure the polling frequencies for the MPLS objects, follow these steps:

1. Navigate to the MPLS Configuration form.¹
2. In the **Poller Frequencies** tab, specify the following details:
 - **TE Tunnel Polling Frequency:** Sets the time in minutes, seconds between the two consecutive polls for TE tunnel. By default, the State Poller polls periodically every 5 minutes for the status of TE tunnels.
 - **VRF Polling Frequency:** Sets the time in minutes, seconds between the two consecutive polls for VRF. By default, the State Poller polls periodically every 5 minutes for the status of VRFs.
 - **PseudoWire VC Frequency:** Sets the interval (in minutes) between the two consecutive polls for PseudoWire VC. The default value is 5 minutes.
 - **LSP Polling Frequency:** Sets the interval (in minutes) between the two consecutive polls for LSPs. The default value is 5 minutes.

1

From the workspace navigation panel, select the **iSPI for MPLS Configuration** workspace.

Select the **Poller Frequencies** tab.

- **VRF Performance Frequency:** Sets the interval (in minutes) between the two consecutive polls for the selected VRF. The default value is 15 minutes.
 - **LSR Performance Frequency:** Sets the interval (in minutes) between the two consecutive polls for the selected LSR node. The default value is 15 minutes.
3. Click the  **Save** icon.

Configure the Route Targets

To discover the L3 VPNs, you can add, edit or delete the Route Targets from the MPLS Configuration workspace. Whenever you update the list of RTs, the NNM iSPI for MPLS discovers and re-computes the L3 VPNs.

To configure the route targets, follow the steps:

1. Navigate to the MPLS Configuration form.¹
2. In the **Exclude Route Targets** tab, specify a list of Route Targets to be excluded, click **Add**. To update the database with the list of RTs to be ignored in the discovery process, click **Save**. The add or remove action starts the L3 VPN topology recalculation.
3. To delete a Route Target, click **Remove**. The remove action specifies the list of RTs to be ignored in the discovery process.
4. Click **Select All** to select all the RTs to perform actions such as remove or add.
5. Click the  **Save** icon.

Configure the VPWS VPNs

To monitor a VPWS VPN, configure the PseudoWires VC attributes in the **VPWS VPN Configuration** tab. The VPWS VPNs appear in the inventory view only after you complete the configuration steps.



The **Enable VC_ID based VPWS VPNs** option enables the discovered PseudoWire VCs to be grouped with VC_Id to form a VPWS VPN. If the option is true, all the VPWS VPNs appear as VPWS_VCIId. By default, the option is always false. To form a VPWS VPN with a unique name as provided by you, check if the option is disabled. If the PseudoWire VC does not participate in any of the VPWS VPNs, it appears as **Default Group**.

To add a new VPWS VPN in the MPLS Inventory, follow the steps:

1

From the workspace navigation panel, select the **MPLS Configuration** workspace.

Select the **Exclude Route Targets** tab.

1. Navigate to the MPLS Configuration form.¹
2. In the **VPWS VPN Configuration** section, click the  **New** icon and specify the following details:
 - **VPWS VPN Name:** Type the name of the VPWS VPN. *Do not* use special characters in the name. This field is mandatory. This name is unique and the VPWS-VPNs names are used to identify the L2 VPN.
 - **Include VC ID:** Type the VC IDs of the Pseudo Wires VCs. Click **Add**. To remove the VC ID from the list, click **Remove**. To select all the VC IDs, click **Select All**.
 - **Node Group Names:** Select the name of the nodes forming the group.
 - **Encapsulation Type:** Select the mode of data transmission from the list box. You can select multiple encapsulation types.
3. Click the  **Save** icon. To clear the configuration, click **Clear**. To close the configuration, click **Close**

To edit or delete the configured VPWS VPNs, follow the steps:

1. Navigate to the MPLS Configuration form.²
2. To update or delete a VPWS VPN, select a row, click the edit icon or delete icon.
3. Click the  **Save and Close** icon. To clear the configuration, click **Clear**. To close the configuration, click **Close**.

Configure Device Credentials

NNM iSPI for MPLS can connect to Command Line Interface (CLI) of the supported devices (for more information on supported devices, see [Overview of Non-SNMP Framework](#)) participating in an MPLS network, using the [SSH2](#)³ protocol to get information required to manage specific MPLS elements or services. This is required for some features such as LSP Service mapping, when information is not available through SNMP interface.

To use this function, users have to enter authentication information for these devices (device credentials). These credentials are encrypted and stored in the database

To add a new device credential in the MPLS Inventory, follow the steps:



1

From the workspace navigation panel, select the **MPLS Configuration** workspace.
Select the **VPWS VPN Configuration** tab.

2

From the workspace navigation panel, select the **MPLS Configuration** workspace.
Select the **VPWS VPN Configuration** tab.

³Secure Shell protocol version 2

1. Navigate to the MPLS Configuration form:
 - a. From the workspace navigation panel, select the **iSPI for MPLS Configuration** workspace.
 - b. Select the **Device Authentication** tab.
2. Click the  **New** icon and specify the following details:
 - Management IP address of the device
 - User name and password of the device
3. Click the  **Save** icon

Repeat these steps for each device you want to add.

Wildcard Support for Device Authentication

You can use wildcard characters; an asterisk (*) and hyphen (-) in NNM iSPI for MPLS . You can add authentication parameters to multiple devices by using wildcard characters in the IP addresses.

Address Range Definition Attribute





Attribute	Description
IP Range	<p>To specify a range of IP addresses, use one of the following. Pick one address notation style, combinations of wildcards:</p> <ul style="list-style-type: none"> ● IPv4 address wildcard notation <p>An IPv4 Address range is a modified dotted-notation where each octet is one of the following:</p> <ul style="list-style-type: none"> ■ A specific octet value between 0 and 255 ■ A low-high range specification for the octet value (for example, "112-119") ■ An asterisk (*) wildcard character which is equivalent to the range expression "0-255" <p>The following two IPv4 addresses are considered invalid: 0.0.0.0 and 127.0.0.0.</p> <p>Examples of valid IPv4 address wildcards include:</p> <p>10.1.1.*</p> <p>10.*.*</p> <p>10.1.1.1-99</p> <p>10.10.50-55.*</p> <p>10.22.*.4</p>

Attribute	Description
	<p>10.1-9.1-9.1-9</p> <p>1.2*-3*.33.4. While (-) is used between octets, you can use (*) to specify a particular range. This example is a valid pattern for IP addresses with second octet ranging from 20-39</p> <ul style="list-style-type: none">• IPv6 address wildcard notation <p>Separate each 16-bit value of the IPv6 with a colon. The 16-bit value can be any of the following:</p> <ul style="list-style-type: none">■ A specific hexadecimal value between 0 and FFFF (case insensitive)■ A low-high range specification of the hexadecimal value (for example, 1-1fe)■ An asterisk (*) wildcard character (equivalent to the range expression 0-ffff) <p>Note: The standard IPv6 short-hand notation (::) is allowed to express one or more 16-bit elements of zero (0) values. However, the mixed IPv6/IPv4 dot-notation (for example, 2001:d88::1.2.3.4) is not allowed as an IPv6 address range.</p> <p>Valid examples of ranges in modified IPv6 address notation include the following:</p> <p>2001:D88:0:A00-AFF:*.:*.*</p> <p>2001:D88:1:*.:*.*.*</p> <p>2001:D88:2:0:a07:ffff:0a01:3200-37ff</p> <p>Take a note that:</p> <ul style="list-style-type: none">• NNM iSPI for MPLS does not support CIDR notations while configuring device authentication.• If a configured device matches more than one wildcard pattern, the one that is first encountered will be used to get device credentials. For example, if you enter 1.22-25.33.4 and 1.*.33.4; then for a device with IP 1.23.33.4, credential for 1.22-25.33.4 is used.• You have to use a specific IP address and its credentials. For example, if you configure 192.165-170.1.4 and 192.168.1.4, credentials for 192.168.1.4 is used. This way, you can have exception for specific devices in configuring credentials.• In addition, if you enter 192.*.1.4 and 192.168.1.4, credentials for 192.168.1.4 is used.

Configure to an MPLS Regional Manager Connection

As an administrator, you can configure the NNM iSPI for MPLS Global Manager to communicate with other Regional Managers across the globe by using the **MPLS Configuration** workspace. For more information about NNMi Global Manager and Regional Manager connections, see *NNMi Help, Connecting Multiple NNMi Management Servers*.

To enable the NNM iSPI for MPLS Regional Manager connection, follow the steps:

1. Navigate to the Regional Manager form.¹
2. Perform the following task as per your requirement.
 - To create a new configuration, click the  **New** icon.
 - To edit a configuration, select a row, click the  **x**
 - For more information, see NNMi Help, *Disconnect Communication with a Regional Manager*.
3. Select the **Regional Manager Configuration** form, type the basic configuration settings. For more information, see [basic settings](#).
4. From the **Connections** tab, navigate to the **Regional Manager Connections** form. For more information, see [Configure the NNM iSPI for MPLS Regional Manager](#).
5. Click  **Save and close** to the Regional Manager form.
6. Click  **Save and activate**. The NNM iSPI for MPLS Global Network Manager establishes communication with the specified Regional Manager.

Basic Settings

Attributes	Description
Name	Type a name for this configuration record about the Regional MPLS management server. The NNM iSPI for MPLS Regional Manager name should be same as NNMi Regional Manager name.
Description	Provide relevant information about your Regional Manager connection. This field is optional.

Related Topics:

[Configure to the NNM iSPI for MPLS Regional Manager](#).

1

From the workspace navigation panel, select the **MPLS Configuration** workspace.



Select the **MPLS Regional Manager Connections** tab.

Configure the NNM iSPI for MPLS Regional Manager

As an administrator, you can configure the NNM iSPI for MPLS Global Manager to communicate with other Regional Managers across the globe by using the **MPLS Configuration** workspace. You can only configure the Regional Manager connection if the NNM iSPI for MPLS is already up and running.

Before you configure the iSPI Regional Manager connection, make sure that NNMi Regional Manager is already configured. The name of the NNM iSPI for MPLS Regional Manager should be same as the NNMi Regional Manager to establish the connection.

To configure the NNM iSPI for MPLS Regional Manager connection, follow the steps:

1. Navigate to the Regional Manager Connection form.¹
2. Type the connection configuration settings for the NNM iSPI for MPLS Regional Manager connection. See [connection configuration settings](#). If the Regional Manager is configured for high-availability, enter configuration settings for each server in the high-availability group (application fail-over).
3. Click  **Save and close** to return to the Regional Manager form.
4. Click  **Save and activate** to return to the MPLS Configuration form. The NNM iSPI for MPLS establishes communication with the Regional NNM iSPI for MPLS management server. The Regional Manager forwards information about discovery and monitoring results.

To verify that the Regional Manager connection is working, see *NNMi Help, Determine the State of the Connection to a Regional Manager*.

Connection Configuration Settings for a Regional Manager of the NNM iSPI for MPLS

Attribute	Description
Hostname	<p>The fully-qualified hostname of the Regional NNM iSPI for MPLS management server. The NNM iSPI for MPLS uses this hostname for communication with the Regional NNM iSPI for MPLS management server and to construct URL Actions. See <i>NNMi Help, Authentication Requirements for launch URLs</i>.</p> <p>Note: If you want NNM iSPI for MPLS to use secure sockets layer encryption (HTTPS) to access this Regional MPLS management server, the value is case-sensitive and must match the hostname as specified in that server's SSL Certificate.</p>
Use Encryption	<p>If <input type="checkbox"/> disabled, the NNM iSPI for MPLS uses hypertext transfer protocol (HTTP) and plain sockets to access the NNM iSPI for MPLS Regional management server.</p> <p>If <input checked="" type="checkbox"/> enabled, the NNM iSPI for MPLS uses secure sockets layer encryption (HTTPS / SSL) to access the the NNM iSPI for MPLS Regional management server.</p>

¹

From the workspace navigation panel, select the **MPLS Configuration** workspace.

Select the **Regional Manager Connections** tab.

Attribute	Description
HTTP(S) Port	<p>Default value for HTTP is 24040.</p> <p>Default value for HTTPS 24043.</p> <p>If <input type="checkbox"/> Use Encryption is disabled, enter the port number for HTTP access to the NNMi and MPLS console on the Regional NNMi management server.</p> <p>If <input checked="" type="checkbox"/> Use Encryption is enabled (previous attribute), enter the port number for HTTPS access to the NNMi console on the Regional NNMi management server.</p> <p>For MPLS ports, check the port numbers from the <code>nms-mpls-ports.properties</code> file. Open the <code>nms-mpls-ports.properties</code> file from the <code>%NnmDataDir%\shared\mpls\conf</code> or <code>\$NnmDataDir/shared/mpls/conf</code> directory on the management server, and then note down the NNM iSPI for MPLS HTTP and HTTPS values if you are not using the default values.</p>
User Name	Type the user name required for the NNM iSPI for MPLS sign-in for the account on the NNM iSPI for MPLS Regional management server. The user name should be same as the name provided while installing the NNM iSPI for MPLS .
User Password	<p>Type the password for the NNM iSPI for MPLS account on the NNM iSPI for MPLS Regional management server.</p> <p>Note: The NNM iSPI for MPLS encrypts the password and displays asterisks for this attribute. If you want to change the password, first clear the asterisks displayed in the Password attribute and enter the new Password value.</p>
Ordering	A numeric value. The NNM iSPI for MPLS checks for configuration settings in the order you define (lowest number first). The NNM iSPI for MPLS uses the first match found for each address. Provide a unique connection ordering number for each Regional Manager configuration.

Tracking Your MPLS Licenses

To assist you in tracking your MPLS licenses, the NNM iSPI for MPLS shows a report of the current number of discovered nodes and the current MPLS licensed capacity limit, access **View Licensing Information** from the following location:

- **Help-> Help for NNM iSPIs -> iSPI for MPLS System Information**

For more information about the NNM iSPI for MPLS licenses and point usage, see **Help for NNM iSPIs → iSPI for MPLS System Information**

The three types of the NNM iSPI for MPLS licenses are:

- **Instant-on:** The Instant-on license is an evaluation license. The valid period of this license is sixty days.
- **Points Based:** The Points based license is the actual point consumption by the NNM iSPI for MPLS . The points used appear in the NNM iSPI for MPLS system information.
- **Migration:** The update licenses are valid only for the user updating from previous versions (7.xx) of MPLS SPI.

The following tabs appear in the **iSPI for MPLS System Information**:

Licensing Tabs

Name	Purpose
License Report	Shows the total points used by the NNM iSPI for MPLS .
Topology Statistics	Shows the total number of MPLS objects monitored by the NNM iSPI for MPLS . The MPLS objects monitored are Label Switched Routers, L3 VRF Interfaces, and L2 Forwarding Interfaces.

Extend a Licensed Capacity:

To extend the licensed capacity, purchase and install an additional NNM iSPI for MPLS License. Contact your HP Sales Representative or your Authorized Hewlett-Packard Reseller for information about the NNM iSPI for MPLS licensing structure, and to learn how to add license tiers for enterprise installations.

To obtain additional license keys, go to the HP License Key Delivery Service: <https://webware.hp.com/welcome.asp>. For more information, see *MPLS Installation Guide*.

Using Single Sign-On with NNM iSPI for MPLS

By default Single Sign-On is disabled. To enable the Single Sign-On feature, follow these steps after installing NNM iSPI for MPLS .

Edit `/var/opt/OV/shared/nnm/conf/props/nms-ui.properties`:

- Set `com.hp.nms.ui.sso.isEnabled = true`
- Run `nmssso.ovpl -reload`
- Run `mplssoreload.ovpl`

For more information, see *Using Single Sign-On with NNMi* in *NNMi 9.20 Deployment Reference*.

Troubleshooting the NNM iSPI for MPLS

The following information can help you troubleshoot and resolve common problems in the NNM iSPI for MPLS :

- Not able to view the TE Tunnels, VRFs, VC LSPs for a node.
Verify the MPLS-enabled node is managed and discovered in the NNMi topology. Select a node and click the **Actions > Configuration Poll**, or use the `nnmconfigpoll.ovpl` command. The NNM iSPI for MPLS uses the NNMi capability to poll the MPLS-enabled nodes. No NNM iSPI for MPLS specific information is displayed.
- The NNM iSPI for MPLS objects (TE Tunnels, MVRFs, VRFs, VC LSPs) are available in the views but status is either No-status or out-of-date.
Start the **Status Poll** for the nodes. Select a node and click the **Actions > Status Poll**. No NNM iSPI for MPLS specific information is displayed.
- Able to view the node and corresponding MPLS objects, but not accurately. You want to view the correct data for this node.

Delete the node in NNMi. This action deletes the corresponding NNM iSPI for MPLS objects. Add the node in again in the NNMi topology.

- The PseudoWire VC shows only one VC LSP.
Make sure that the other VC LSP of the PseudoWire VC is configured in NNMi with the proper community strings. In addition, make sure that the other VC LSP is also discovered.
- Not able to view the MPLS objects in the MPLS views. Not able to view the NNMi nodes also.
Reset the database by using the NNMi reset command. For more information, use *NNMi reference pages*. This command must be used with caution and only when you are not able to resolve the issues.
- All the VRFs are accurate and visible in the MPLS views. However, the list of VRFs participating to form an L3 VPN is not accurate.
The VPN discovery is based on the RTs. If you have Management-VPNs, Extranets, the associated RTs are used to form an L3 VPN. You can add, ignore, or edit the RTs from the **MPLS configuration** workspace.
- In the node form, the Id field in the PseudoWire VC LSP tab is zero.
During the discovery process of PseudoWire VC LSP, sometimes the VC LSPs does not get associated with the PseudoWire VC. Wait for the discovery process to complete and start the Configuration Poll for the selected node.
- After you perform the Configuration or Status poll for the selected node, you still do not get any MPLS information.
Limitation in this version of the product. Though the configuration and status poll starts the NNM iSPI for MPLS actions but does not display any message.
- You performed various configuration actions on a node such as updated community strings. But, NNM iSPI for MPLS still shows the old data in the views.
Wait till the next discovery cycle. However, you can start the **Configuration Poll** on the node.
- The source object in the incidents view appears as none value.
Not all the source objects participate in VC LSP, TE Tunnels or VRF.
- The SNMP traps related to Cisco IOS-XR devices are not appearing.
By default, the Cisco IOS-XR traps are disabled. You have to enable the traps.
- Changed community string for a router. You want to use the updated string immediately.
 - Update using NNMi SNMP Configuration. For more information, see *Help for NNMi, SNMP Configuration*.
 - Start the Configuration Poll.
- Update the polling intervals.
Use the MPLS Configuration workspace to configure the polling interval.
- Not able to view MPLS Configuration workspace.
Use your administrative privileges to view the **MPLS Configuration** workspace.

- Not able to view the PE-CE connection from the GNM inventory.
This version of the NNM iSPI for MPLS supports PE-CE connection only when both the PE and CE nodes and interfaces are discovered in one Regional Manager. If the PE node is discovered in one Regional Manager and CE node in another Regional Manager, the consolidated PE-CE connection does not appear in the MPLS inventory (GNM).
- Not able to view the CE nodes in the NNM iSPI for MPLS inventory.
The discovery of CE nodes participating in an L3 VPN may require multiple rounds of discovery, even if the CE node and the corresponding PE node are seeded at the same time. The actual number of discovery cycles (one or two) depends on manageability of the CE node and the sequence in which the PE and CE nodes are discovered by NNMi and the NNM iSPI for MPLS .
- Some columns appear without values in the PE Interface tab and CE Interface tab of VRF Form Columns, namely, **Next hop IP**, **Next hop AS**, and **PE-CE protocol** in the **PE Interface** tab and **CE Node**, **Next hop IP**, **Next hop AS**, **PE IfName**, and **PE node** in the **CE interface** tab are visible only when the Inter-Provider VPN feature is turned on for NNM iSPI for MPLS. For more details, see *NNM iSPI for MPLS Deployment Guide*.
- VRF is displayed as managed even when the VPN it participates in, is Not managed.
A VRF participating in a VPN that is not managed is displayed as Managed in the following scenario:
 - You have changed a 'Managed' VPN to 'Not Managed' hence, the corresponding VRF is not managed and its management mode is set to VPN inherited.
 - If you stop managing the node on which this VRF resides and Manage it again, the VRF is reset to Managed state although, the VPN is still Not Managed.
- Status of 'Not Managed' VPN/VPWS/VPLS has not changed to "No Status".
Click  Refresh to see the modified status.
- Editing a VPWS group returns a 'Jasper Exception'.
'Jasper Exception' occurs when you edit a VPWS group that contains some special characters (`"<>[\]^`{}%&=#+)`) in the name. Do not create VPWS group names with special characters.
- Exception occurred in L3 VPN Topology View and "Could not get form JSON" message is displayed.
The exception occurs because VRF peer cannot be opened in the topology view if you do not have access to that VRF peer.
- Error message: access denied or object does not exist for class `com.hp.ov.nms.model.core.Node` is displayed in the Analysis Pane
This error occurs when you try to launch Analysis for a node or an interface for which you do not have access.

¹Values under Next hop IP, Next hop AS, and PE-CE Protocol will be visible only when the Inter-Provider VPN feature is on for the iSPI for MPLS. For more information, see *Troubleshooting the iSPI for MPLS*

²Values under Next hop IP and As Path will be visible only when the Inter-Provider VPN feature is on for iSPI for MPLS VPN. For more information, see *Troubleshooting the iSPI for MPLS*.

Glossary

A

AC

An attachment circuit (AC) is a physical or virtual circuit (VC) that attaches a CE to a PE

ACs

An attachment circuit (AC) is a physical or virtual circuit (VC) that attaches a CE to a PE

Attachment Circuits

An attachment circuit (AC) is a physical or virtual circuit (VC) that attaches a CE to a PE

L

L2 VPN

L2 VPN or Layer 2 VPN is defined as a Virtual Private Network that is formed by network layer 2 services such as PseudoWire VCs, VPLS, VPWL, LSPs, and TE Tunnels.

L2 VPNs

L2 VPNs or Layer 2 VPNs are defined as Virtual Private Networks that are formed by network layer 2 services such as PseudoWire VCs, VPLS, VPWL, LSPs, and TE Tunnels.

L3 VPN

L3 VPN or Layer 3 VPN is defined as a Virtual Private Network that makes use of layer 3 Virtual Routing and Forwarding tables (VRFs) to form a peer-to-peer network model.

L3 VPNs

L3 VPNs or Layer 3 VPNs are defined as Virtual Private Networks that makes use of layer 3 Virtual Routing and Forwarding tables (VRFs) to form peer-to-peer network models.

Layer 2 VPN

L2 VPN or Layer 2 VPN is defined as a Virtual Private Network that is formed by network layer 2 services such as PseudoWire VCs, VPLS, VPWL, LSPs, and TE Tunnels.

Layer 3 VPN

L3 VPN or Layer 3 VPN is defined as a Virtual Private Network that makes use of layer 3 Virtual Routing and Forwarding tables (VRFs) to form a peer-to-peer network model.

LSPs

Label Switch Path passing through an MPLS network and is set up by Label Distribution Protocol (LDP). LSP is set up to pass data packets based on Forwarding Equivalence Class. LSPs are unidirectional.

M

MPLS network

Multi Protocol Label Switching (MPLS) is a mechanism used to transfer data between networks based on short path labels. MPLS can encapsulate different network protocols. A network formed by MPLS-enabled devices is called an MPLS network.

MVPN

A VPN that is formed by VRFs residing on Multi-cast enabled routers.

MVPNs

VPNs that are formed by VRFs residing on Multi-cast enabled routers.

My Term

My definition

P

PseudoWire VC

PseudoWire VC is a virtual 'wire' that transfers data from one endpoint to another in an MPLS network.

PseudoWire VCs

PseudoWire VCs are virtual 'wires' that transfer data from one endpoint to another in an MPLS network.

PW

PW or PseudoWire VC is a virtual 'wire' that transfers data from one endpoint to another in an MPLS network.

PWs

PWs or PseudoWire VCs are virtual 'wires' that transfer data from one endpoint to another in an MPLS network.

R

Route Target

A Route Target (RT) is added to a VRF. VRFs with the same RTs form a VPN.

Route Targets

A Route Target (RT) is added to a VRF. VRFs with the same RTs form a VPN.

RT

A Route Target (RT) is added to a VRF. VRFs with the same RTs form a VPN.

RTs

A Route Target (RT) is added to a VRF. VRFs with the same RTs form a VPN.

T

TE tunnel

TE tunnel is a way to establish unidirectional label switching path to enhance the quality of data passing through the MPLS network.

TE tunnels

TE tunnels are a way to establish unidirectional label switching paths to enhance the quality of data passing through the MPLS network.

V

VPLS VPN

Virtual Private LAN Service (VPLS) is a way to provide Ethernet based endpoint to endpoint communication within layer 2 of MPLS network.

VPLS VPNs

Virtual Private LAN Service (VPLS) is a way to provide Ethernet based endpoint to endpoint communication within layer 2 of MPLS network.

VPWS VPN

Virtual Private Wire Service VPN is a layer 2 service in an MPLS network that provides end-to-end connection between the core MPLS network and the Customer sites.

VRF

Virtual Routing and Forwarding (VRF) enables multiple instances of a routing table to co-exist within the same router. These table instances are independent of each other, hence can reside on the same router without any conflict.

VRFs

Virtual Routing and Forwarding (VRF) enables multiple instances of a routing table to co-exist within the same router. These table instances are independent of each other, hence can reside on the same router without any conflict.