

HP OpenView Software Manager Using Radia

for the Windows operating system

Software Version: 4.0

Installation and Configuration Guide



Document Release Date: August 2006

Legal Notices

Warranty

Hewlett-Packard makes no warranty of any kind with regard to this document, including, but not limited to, the implied warranties of merchantability and fitness for a particular purpose. Hewlett-Packard shall not be held liable for errors contained herein or direct, indirect, special, incidental or consequential damages in connection with the furnishing, performance, or use of this material.

A copy of the specific warranty terms applicable to your Hewlett-Packard product can be obtained from your local Sales and Service Office.

Restricted Rights Legend

Use, duplication, or disclosure by the U.S. Government is subject to restrictions as set forth in subparagraph (c)(1)(ii) of the Rights in Technical Data and Computer Software clause in DFARS 252.227-7013.

Hewlett-Packard Company
United States of America

Rights for non-DOD U.S. Government Departments and Agencies are as set forth in FAR 52.227-19(c)(1,2).

Copyright Notices

© Copyright 1998-2005 Hewlett-Packard Development Company, L.P.

No part of this document may be copied, reproduced, or translated into another language without the prior written consent of Hewlett-Packard Company. The information contained in this material is subject to change without notice.

Trademark Notices

Linux is a registered trademark of Linus Torvalds.

Microsoft®, Windows®, and Windows® XP are U.S. registered trademarks of Microsoft Corporation.

OpenLDAP is a registered trademark of the OpenLDAP Foundation.

Acknowledgements

PREBOOT EXECUTION ENVIRONMENT (PXE) SERVER
Copyright © 1996-1999 Intel Corporation.

TFTP SERVER

Copyright © 1983, 1993

The Regents of the University of California.

OpenLDAP

Copyright 1999-2001 The OpenLDAP Foundation, Redwood City, California, USA.

Portions Copyright © 1992-1996 Regents of the University of Michigan.

OpenSSL License

Copyright © 1998-2001 The OpenSSLProject.

Original SSLeay License

Copyright © 1995-1998 Eric Young (eay@cryptsoft.com)

DHTML Calendar

Copyright Mihai Bazon, 2002, 2003

Support

Please visit the HP OpenView support web site at:

<http://www.hp.com/managementsoftware/support>

This web site provides contact information and details about the products, services, and support that HP OpenView offers.

HP OpenView online software support provides customer self-solve capabilities. It provides a fast and efficient way to access interactive technical support tools needed to manage your business. As a valuable support customer, you can benefit by using the support site to:

- Search for knowledge documents of interest
- Submit enhancement requests online
- Download software patches
- Submit and track progress on support cases
- Manage a support contract
- Look up HP support contacts
- Review information about available services
- Enter discussions with other software customers
- Research and register for software training

Most of the support areas require that you register as an HP Passport user and log in. Many also require a support contract.

To find more information about access levels, go to:

http://www.hp.com/managementsoftware/access_level

To register for an HP Passport ID, go to:

<http://www.managementsoftware.hp.com/passport-registration.html>

Revisions

The version number on the title page of this document indicates the software version. The print date on the title page changes each time this document is updated.

You will receive updated or new editions if you subscribe to the appropriate product support service. Contact your HP sales representative for details.

Chapter 2: Radia Client Installation

- 4.0.1** Page 29, About the Installation Process: Radia40.msi has been renamed to Radia401.msi.
- 4.0** Page 33, *[PROPERTIES] Section of INSTALL.INI*: The following have been added to the properties section of the install.ini file:
NVDSTARTWMICFGMGR, NVDRAMSHORTCUT,
NVDRAMSTARTMENUSHORTCUT; NVDRAMCONNECT,
NVDMAINTDIR, NVDNOTIFYINTERACT,
NVDREDIRECTORINTERACT, NVDSCHEDULERINTERACT.
- 4.0.1** Page 34, *[PROPERTIES] Section of INSTALL.INI*,
NVDINSTALLSVR has been added as a value of ADDLOCAL. This allows you to install the Radia Server Management Client. This change also affects Specifying the Radia Client Features to Install. Only install the clients for which you are licensed.
- 4.0** Page 49, *Specifying the Radia Client Features to Install*: The Radia Patch Manager and Radia OS Manager clients have been added to the Radia Client installation. Only install the clients for which you are licensed.

Chapter 4: Packaging Applications and Content

4.0 Page 109: The Radia Publisher for Radia Version 3.x has been renamed the Radia Packager for Radia Version 4.x.

Chapter 6: Configuring Client Operations Profiles

4.0 Page 231: *Configuring Client Operations Profiles* is a new feature of version 4.0 for the Radia Application Manager client. Client Operations Profiles allow you to create redundancy and fail over capabilities for Radia Configuration Servers and Radia Proxy Servers, control hardware scans, diagnostic settings, and user interface options.

Chapter 7: Preparing Services

4.0 Page 278, *Enhanced Machine User Services for Radia Software Manager* : Radia 4.0 has augmented its machine/user services.

Chapter 8: Radia Software Manager User Interface

4.0 Page 300, *About the Radia Software Manager User Interface*: now provides support for French and German.

- 4.0** Page 323, *Radia Self Maintenance*: is now supplied to the customer in the form of export decks. The Radia 4.0 clients use the PRDMAINT domain.
- 4.0** Page 335, *Local AIP Support for the Radia MSI Redirector*: allows you to add another level of redirection at the local file system level. When using this method, MSI is told that the AIP is local, and requests files directly from the file system.

Chapter 9: Radia Client Directories and Objects

- 4.0** Page 344, Table 35: added a row for SMINFO.
- Page 353, Table 38: Removed the RETRYINT and RETRYLIM attributes from the SAPSTATS Object Attributes table.
- 4.0** Page 354, *Radskman Execution (PREFACE)*: The following client objects are documented in this guide: ZCONFIG, SAPSTATS, SYNOPSIS, PREFACE, and SMINFO. *Radskman Execution (PREFACE)* was introduced in version 3.1. *SAPSTATS* and *SYNOPSIS* are used with Client Operations Profiles. Systems Management Information (SMINFO) is a new object that includes unique computer information taken from the client computer's BIOS tables.
- 4.0** Page 356, *Systems Management Information (SMINFO)*: new section.

Contents

Revisions	5
1 Introduction	15
The Radia Database	19
Radia Configuration Server.....	22
Radia Management Portal.....	22
Radia Proxy Server	22
Radia Administrator Workstation	23
Summary	26
2 Installing the Radia Clients.....	27
Preparing INSTALL.INI.....	31
[PROPERTIES] Section of INSTALL.INI.....	33
[ARGS] Section of INSTALL.INI.....	40
[OBJECTS] Section of INSTALL.INI.....	47
Initiating the Radia Client Installation from a Command Line.....	49
Specifying the Radia Client Features to Install	49
Additional Command Line Arguments	51
Initiating the Radia Client Installation from a Logon Script	52
Using the Radia Client Installation Wizard.....	53
Removing the Radia Clients	64
Using the Installation Wizard to Remove Radia Clients	64
Using a Command Line to Remove Radia Clients.....	66
Repairing the Radia Clients.....	68
Using the Installation Wizard to Repair Radia Clients	68
Using a Command Line to Repair Radia Clients.....	71
Using the Installation Wizard to Modify the Installation of Radia Clients.....	72
Using a Command Line to Modify the Installation of Radia Clients	75
Using a Post-Install Script.....	79

Summary.....	80
3 Installing the Radia Administrator Workstation.....	81
At the end of this chapter, you will:.....	81
About the Installation Files	82
setup.exe.....	82
RADADMIN40.MSI.....	82
Installing the Radia Administrator Workstation.....	83
Using the Installation Wizard to Install the Radia Administrator Workstation	83
Using a Command Line to Install the Radia Administrator Workstation.....	89
Specifying the Features to Install	90
Additional Command Line Arguments	91
Removing the Radia Administrator Workstation.....	92
Using the Installation Wizard to Remove the Radia Administrator Workstation	92
Using a Command Line to Remove the Radia Administrator Workstation.....	95
Repairing the Radia Administrator Workstation.....	97
Using the Installation Wizard to Repair the Radia Administrator Workstation	97
Using a Command Line to Repair the Radia Administrator Workstation	100
Modifying the Radia Administrator Workstation Installation.....	101
Using the Installation Wizard to Modify the Radia Administrator Workstation.....	101
Using a Command Line to Modify the Radia Administrator Workstation Installation	105
Summary.....	107
4 Packaging Applications and Content.....	109
General	113
System Configuration	114
Activation Options	114
Data Options	114
Verify Options	115
Delivery Options	115
Client Behaviors.....	116
Recommendations	117
Packaging with Installation Monitor Mode.....	118

Session Type Area	120
Prerequisites.....	156
Packaging with Component Selection Mode	157
Client Management Tab.....	168
Using the New Application Wizard to Create a Service.....	186
Client Management Tab	195
Verification Options	196
Delivery Options	197
Data Options Tab	198
Client Behaviors Tab	201
Summary	206

5 Implementing Entitlement Policy 207

Directories-Based Entitlement.....	210
Classes in the POLICY Domain	212
Assigning Users to Groups	216
Summary	229

6 Configuring Client Operations Profiles 231

The CLIENT Domain.....	232
Recommendations	233
Understanding Server Types and Roles	233
Creating the Universal Resource Identifier.....	239
Enable on the Client.....	245
Core Settings (SETTINGS)	247
Diagnostics (DIAGS)	254
Hardware Scan Options (RADHWCFG).....	255
Dynamic Scanning.....	258
Setting User Interface Properties (RADUICFG)	259
Client Operations Profile Example.....	266
Scenario	266
Summary	269

7	Preparing Services	271
	Setting the Context of Components (ZCONTEXT)	272
	Setting the Service Mode (ZSVCMODE)	276
	Enhanced Machine User Services for Radia Software Manager.....	278
	Deploying a Machine/User Service	279
	Local Catalog Processing.....	282
	Reboot Types	284
	Reboot Modifier: Type of Warning Message.....	284
	Reboot Modifier: Machine and User Options	285
	Reboot Modifier: Immediate Restart	285
	Specifying Multiple Reboot Events	286
	Reporting Attributes in ZSERVICE	296
	Summary.....	298
8	Radia Software Manager User Interface	299
	Accessing the Radia Software Manager User Interface	300
	Using the Radia Software Manager User Interface	301
	Global Toolbar.....	302
	The Radia Bar.....	303
	The Catalog List	304
	The Service List	306
	General Options.....	308
	Service List Options	310
	Connection Options	312
	History.....	314
	Bandwidth.....	314
	Status	315
	Installing Software	317
	Refreshing the Catalog.....	318
	Viewing Information	318
	Scheduling Timed Events	319
	Verifying Software.....	321
	Repairing Software.....	321
	Reconfiguring Software.....	322
	Removing Software.....	323
	Usage Notes.....	324

Radia System Tray	326
Creating an Alert Message or Deferral Instance	330
Configuring an Alert Message or Deferral	332
Summary	340
9 Radia Client Directories and Objects	341
Radia Software Manager Directories.....	342
Radia Client Version.....	346
Using the Radia Client Explorer to View Objects.....	346
Hardware Configuration Information (ZCONFIG).....	347
Client Operations Profile Summary (SYNOPSIS).....	350
Service Access Profile Status (SAPSTATS).....	352
Radskman Execution (PREFACE).....	354
Systems Management Information (SMINFO).....	356
Summary	361
10 Deploying Mandatory Applications for the Radia Software Manager	363
Configuring Mandatory Applications	364
Radia Scheduler	367
Radia Notify.....	368
Version Groups.....	368
Summary	369
A Naming Conventions	371
B Adding Classes and Attributes to the Radia Database	375
Glossary.....	383
Index	395

1 Introduction

At the end of this chapter, you will:

- Understand the components of Radia.
- Be familiar with the structure of the Radia Database.
- Understand suggested deployment strategies.

About Radia Technology

Radia technology provides high levels of adaptability, flexibility, and automation. Adaptability comes from the embedded intelligence of platform-independent object-oriented technology. Flexibility is provided by the media-independence of Radia technology that enables content to be easily revised and customized. And its solutions automate digital asset management across virtually any kind of network. The following bullets describe each of these distinctive capabilities that are essential to Radia technology:

- **The Embedded Intelligence of Object-Oriented Technology.**
Object-oriented technology transforms software and content from file-based media into self-aware, platform-independent, intelligent objects that automatically assess the environment into which they are deployed, and personalize, install, update, and repair themselves accordingly. In other words, as intelligent objects, they know what they need for a particular device or user, where to get it, when they need to change, how to change themselves, and how to repair themselves.
- **Revisable Packaging for Revisable Content.**
Radia technology enables revision and customization of software and content at any midstream point in the publisher-to-subscriber deployment process. Because Radia technology transforms software and content into objects, these objects can be easily modified midstream – subtracted from, added to, or reconfigured – simply by packaging them with other objects or new configuration information. With revisable packaging, value-added service providers and IT administrators may customize standard published software offerings for the needs of their particular users without having to unpack and repackage everything.
- **Self-Managing Infrastructure.**
The object-oriented intelligence of Radia technology incorporates a self-managing infrastructure. This capability begins with network-independence, with Radia technology flexibly supporting any deployment environment, whether client/server, local, wide, or virtual area network, intranet, extranet, or the Internet. Furthermore, we support whatever distribution media make sense for the target audience and the provider (which might be a software publisher, application service provider (ASP), Internet service provider (ISP), provider of enterprise application integration (EAI) services, e-business integrator, e-commerce component provider, or in-house IT administrator).

In the Internet age in which software is fundamental to the ability of businesses to compete, change is a constant state, and audience diversity has grown beyond the capacity of older technologies to manage. Our technology

provides the necessary automation, adaptability, and flexibility to solve the software management challenge.

Distribution Models

Radia manages the distribution of digital assets based on your **distribution model**. A distribution model records the identities and intended configurations of the desktop computers whose configurations are managed by Radia. The distribution model can be simple or complex, and may also be referred to as the desired state.

At a minimum, a Radia distribution model includes the following five elements:

- **Users**
The identity of the computers being managed. This can be either a computer name or a user name.
 The term **computer** is used to refer to a workstation or server.
- **Applications**
The software that is being managed.
- **Application Resources**
The components that make up the applications.
- **Deployment Source**
The location where the application components are stored, such as on a Radia Proxy Server or Radia Configuration Server, so they can be distributed to the users.
- **Deployment Destinations**
The location to which the application and its files will be distributed such as desktop computers, servers, PDAs, and laptops.

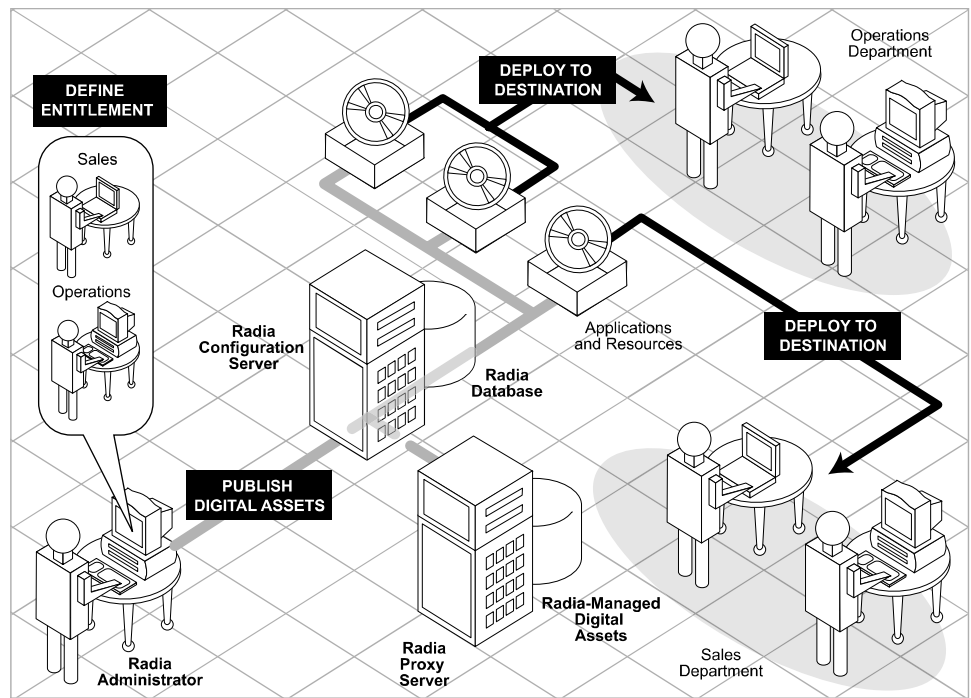

Figure 1 Elements in a distribution model.

Use Radia to manage all of these components. You will publish **packages** of digital assets, determine entitlement policy, and define how the packages will be deployed.

- ▶ A package is a unit of distributable software or data.

The Radia Database

The Radia Database, located on the Radia Configuration Server, stores the information needed to create the distribution model. This includes all of the information that Radia uses to manage applications on a client computer, including:

- The software or data that Radia distributes.
- The policies determining which subscribers are assigned to which packages.
- Security and access rules for Radia administrators.

Use the Radia System Explorer to view and manipulate the Radia Database. The Radia Database is hierarchically structured, and its components consist of files, domains, classes, instances, and attributes.

Table 1: Radia Database Structure

Term	Description
File	Highest level in the hierarchy of the Radia Database. Groups similar domains together. Example: The PRIMARY file is used to define and maintain the distribution model. This is one of the pre-configured files distributed with Radia.
Domain	Logically partitions a Radia file. Groups similar classes together. Example: The POLICY domain contains the classes needed to create users and groups.
Class	A category of the distribution model. The class is a template for the attributes needed to create an instance of the class. Refer to the <i>Radia Database Reference Manual</i> for information on the structure and usage of Radia classes. Example: The USER class of the POLICY domain defines subscribers of Radia-managed applications. It defines all of the attributes necessary to identify the client computer to be managed by Radia.

Term	Description
Class Instance or Instance	<p>An object containing a specific occurrence of a class. This is analogous to a row in a relational data table, or a record in a traditional flat file. The attributes of a class instance object contain data describing one specific entity of that class.</p> <p>Example: A USER instance is an object created from the USER class, containing the information needed to identify a subscriber's client computer.</p>
Attribute Attribute Value	<p>An attribute is a data element of a class. The class contains the definition (e.g., the name, data type, description, and length) for each attribute comprising the class. Each class instance created from the class contains a value for each of the attributes defined in the class.</p> <p>Example: The NAME attribute of a USER class contains the name of the subscriber, and the USERID attribute contains the User ID, as specified by the Radia administrator.</p>

When you install the Radia Configuration Server, LICENSE and PRIMARY are the only two files available. As you use Radia, your Radia Database may change.

- The LICENSE file is read-only and used for Radia Configuration Server processing. This file is for HP use and should not be modified.
- The PRIMARY file is where you will find most information regarding software management. Within the PRIMARY file, there are eight default domains.
 - Use the ADMIN domain to define administrative rights and rules for connecting classes.
 - Use the AUDIT domain to configure tasks that will inventory, or audit, client computers' assets. See the *Radia Inventory Manager Guide* for additional information.
 - Use the CLIENT domain to configure Client Operations Profiles. This includes defining which Radia Configuration Servers, Radia Proxy Servers, and Radia Staging Servers the client computer can use. For more information, see Chapter 6: Configuring Client Operations Profiles starting on page 231.

- Use the PRDMAINT domain to store packages for self-maintenance that are supplied by HP. This domain should only be used for the deployment of Radia Client maintenance packages. See *Radia Self Maintenance* on page 323 for more information.
 - ▶ In previous versions of the product, the maintenance functions were in the NOVADIGM domain.
- Use the PATCH domain to store information for binary patching of files associated with Service Optimization. See the *Radia System Explorer Guide*.
 - ▶ The Radia Patch Manager uses a different domain called PATCHMGR for managing security patches.
- Use the POLICY domain to create users and groups, and to assign users to groups. See Chapter 5: Implementing Entitlement Policy starting on page 207 for more information.
- The SOFTWARE domain contains information about the software being managed and the methods used to deploy the software. See Chapter 7: Preparing Services starting on page 271.
- The SYSTEM domain contains administrative and process control definitions.
- As you begin to use Radia, the PROFILE file appears. This file contains information collected from client computers. The file appears after the first client computer has registered with the Radia Configuration Server. This information is used to connect to computers to deploy software managed by Radia, and to see the configuration of the client computer. The PROFILE file is discussed in Chapter 8: Radia Client Directories and Objects starting on page 341.
- The NOTIFY file contains information about attempts by the Notify function to update, remove or e-mail subscribers. This file appears after the first attempted Notify. For more information about Notify, see Chapter 10: Deploying Mandatory Applications for the Radia Software Manager starting on page 363.

Radia Infrastructure

Use Radia Infrastructure components to take full advantage of its ability to manage your enterprise's computing environment. Depending on your

enterprise's configuration, your infrastructure may be enhanced by any combination of these components. The Radia components can be divided into four categories.

- Radia Management Applications
- Radia Management Infrastructure
- Radia Extended Infrastructure
- Radia Management Extensions

Some of the basic Radia Infrastructure components are described below. For more information on all of the Radia products, see the *Radia Getting Started Guide* on the HP OpenView web site.

Radia Configuration Server

The Radia Configuration Server is part of the Radia Management infrastructure, and resides on a single server or across a network of servers. Applications and information about the subscribers and client computers are stored in the Radia Database. The Radia Configuration Server distributes packages based on policies established by the Radia administrator. See the *Radia Configuration Server Guide* for more information.

Radia Management Portal

The Radia Management Portal is a Web-based interface that you can use to manage your Radia infrastructure. The Radia Management Portal is part of the Radia Extended Infrastructure. Whether you are already using Radia, or are just beginning, you can use the portal to create a graphical representation of your infrastructure. See the *Radia Management Portal Guide* for more information.

Radia Proxy Server

If you want to reduce the load on the Radia Configuration Server, or store your digital assets closer to your client computers, consider using a Radia Proxy Server. The Radia Proxy Server stores a copy of the digital assets that are available to subscribers attached to the Radia Proxy Server. The Radia Proxy Server is also part of the Radia Extended Infrastructure. Evaluate the potential benefits for each server and its attached subscribers individually. For more information, refer to the *Radia Proxy Server Guide*.



Contact your HP representative for details on the Radia Management Portal and the Radia Proxy Server.

Radia Administrator Workstation

Radia comes with a set of tools used to carry out software management functions. You should become very familiar with these tools. This is part of the Radia Management Infrastructure. These include:

- **Radia Packager**
Use the Radia Packager to create groups of components, called packages, and promote them to the Radia Configuration Server. See Chapter 4: Packaging Applications and Content starting on page 109 for more information.
- **Radia System Explorer**
Use the Radia System Explorer to view and to manipulate the Radia Database. In addition to this publication, see the *Radia System Explorer Guide* for more information.
- **Radia Client Explorer**
Use the Radia Client Explorer to view and to manipulate Radia objects on the client computer.
- **Radia Screen Painter**
Use the Radia Screen Painter to create custom dialog boxes.
- **Radia Publisher**
Use the Radia Publisher to publish Windows Installer files. See the *Radia Publisher Guide* for more information.

Management Applications

Management Applications (clients) allow you to automate deployment, update, repair, and deletion activities, and inspect hardware and software. Install the Radia Management Applications onto the subscriber's computer.

There are six types of Management Applications available for communicating with the Radia Configuration Server. Install the only those clients for which you have obtained a license. The client software is located on the Management Applications CD-ROM.

- **Radia Application Manager**
Use this client to distribution mandatory applications throughout the enterprise. This client is described in this book.
- **Radia Software Manager**
Subscribers install, remove, or update optional applications that are available to them in a service list. For more information, see the *Radia Software Manager Guide*.
- **Radia Inventory Manager**
This client allows you to collect hardware information and send it to the Radia Inventory Manager for collection and reporting. See the *Radia Inventory Manager Guide* for details.
- **Radia Patch Manager**
The Radia Patch Manager analyzes and manages security patches. See the *Radia Patch Manager Guide*.
- **Radia OS Manager**
The Radia OS Manager controls the provisioning of operating systems. See the *Radia OS Manager Guide*.
- **Radia Server Management** (Server Management)
Server Management includes the capabilities to control server applications, analyze settings and baselines. See the *HP Openview Server Management Guides*.

If you install both the Radia Software Manager and Radia Application Manager Feature sets, you decide if an application is mandatory or optional, and specify who controls the installation of the application. By adding the Radia Inventory Manager, you can also find out the hardware and software configurations of the client computer.

About This Guide

This guide covers the *suggested* implementation for the Radia Software Manager. Although you will tailor this strategy to meet your organization's needs, we recommend that you review this guide for a comprehensive understanding of the Radia Software Manager. At the start of each chapter, you will find the following diagram to help you locate where you are in the implementation. The appropriate area will be shaded. Before you can manage software, you must install the Radia Client and the Radia Administrator Workstation.

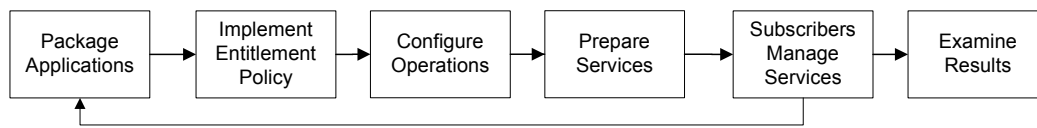

Figure 2 Tasks completed in this guide.

The *Radia Software Manager Guide* covers the following:

- **Installing the Radia Clients**
This chapter describes how to install the Radia Clients.
- **Installing the Radia Administrator Workstation**
This chapter describes how to install the Radia Administrator Workstation.
- **Packaging Applications and Content**
This chapter describes how to package applications using Component Selection Mode and Installation Monitor Mode.
- **Implementing Entitlement Policy**
This chapter shows you how to define users and groups, and how to connect them to the appropriate applications.
- **Configuring Client Operations Profiles**
This chapter explains how to configure your clients to use the most appropriate Radia Configuration Servers and Radia Proxy Servers, provide for fail over capabilities, and configure your Radia Client.
- **Preparing Services**
This chapter describes services options such as restarting the client computer and implementing applications that have machine and user specific components.
- **Radia Software Manager User Interface**
This chapter explains how to use the Radia Software Manager User Interface.
- **Radia Client Objects and Directories**
This chapter shows you where to find and how to examine the results of your Radia implementation.

Summary

- Radia gives you the flexibility and control to efficiently manage desktop software.
- The Radia Database includes all the information needed to manage your software.
- We provide suggested deployment strategies that you should tailor to your organization's needs.

2 Installing the Radia Clients

At the end of this chapter, you will:

- Understand the system requirements for installing Radia Clients.
- Know how to customize the installation process.
- Be able to modify the [PROPERTIES] section of the `INSTALL.INI` in order to customize the behavior of the installation process.
- Be able to modify the [ARGS] section of the `INSTALL.INI` in order to customize the behavior of the Radia Software Manager.
- Be able to modify the [OBJECTS] section of the `INSTALL.INI` in order to specify Radia objects to be created on the client computer.
- Know how to use the Installation Wizard.
- Know how to remove and repair Radia Clients using the Installation Wizard and command lines.
- Know how to modify the installation of the Radia Clients using the Installation Wizard and command lines.
- Know how to use pre-install script to customize MSI properties that affect installation.
- Know how to use a post-install script to run processes after installing Radia Clients.

The Radia Client installation program uses Microsoft Windows Installer. The program consists of one MSI package with three feature sets—Radia Application Manager, Radia Software Manager, and Radia Inventory Manager.



Install only the Radia Clients for which you have licenses. If you do not have a license, the Radia Client will not authenticate with the Radia Configuration Server.

System Requirements

- Windows 95, 98, NT 4 with Service Pack 6a, 2000, Server 2003, or XP.
 - ▶ The Radia Software Manager 4.x client is not available for computers running Windows 95, as it requires Microsoft .NET runtime.
- Microsoft .NET runtime (required for Radia Software Manager only). The .NET installation program is available in the `\DotNet` folder on the Radia Client CD-ROM. If .NET does not exist on the client computer, the .NET installation program runs automatically. Microsoft .NET requires Microsoft Internet Explorer 5.01 or later.
- MS Windows Installer Version 2.0 or higher. The MSI 2.0 installation program is available in the `\MSI` folder on the Radia Client CD-ROM. If Windows Installer does not exist, or if an earlier version is detected on the client computer, the MSI 2.0 installation program runs automatically.
- TCP/IP connection to a computer running the Radia Configuration Server.
- WMI (required for the Radia Inventory Manager only). The WMI installation program is available in the `\WMI` folder on the Radia Client CD-ROM. If WMI does not exist on the client computer, the WMI installation program runs automatically.
- For Windows NT, 2000, Server 2003, or XP, you must have administrator rights to the computer to install the Radia Clients.

About the Installation Process

Whether the Radia Client installation program is distributed as an executable (`setup.exe`) or an Administrative Installation Point (AIP), the installation process is the same. You can customize many aspects of the installation including which Radia Clients to install and to what directory the installation files should be copied. If you want to customize the installation process, you should be familiar with the following files.

- `setup.exe`
`setup.exe` is stored in the `\win32` directory on the Radia Client CD-ROM. It accepts any standard Windows Installer command line parameters and passes them to the Windows Installer service.

You can also create an AIP for network installations.

▶ A Windows Installer Administrative Installation Point (AIP) is also known as an Administrative Control Point (ACP).

To create the Windows Installer AIP in a specified target directory, type:

```
SETUP.EXE /a TARGETDIR=drive:\targetdirectory /qb
```

The target directory contains `RADIA401.MSI`, the installation folders, `setup.exe`, and any files (such as `INSTALL.INI` or Visual Basic scripts) stored in the same directory as `setup.exe`. Next, copy the `\DotNet` and `\MSI` folders into the target directory.

▶ If you do not have Windows Installer version 2.0 installed, `setup.exe` looks for the standard MSI installation programs (`INSTMSI.EXE` or `INSTMSIW.EXE`) in the current directory and in the `MSI` subdirectory. If found, the appropriate MSI installation will run before the Radia Client installation.

- **RADIA401.MSI**
`RADIA401.MSI` is the MSI database file, which contains the default configuration information for the installation. This file is stored in the `\win32` directory on the Radia Client CD-ROM.
- **INSTALL.INI**
Use `INSTALL.INI` to customize the installation or the Radia Client arguments file, or to create or set attributes for Radia objects. Settings in `INSTALL.INI` override the defaults stored in `RADIA401.MSI`.

A sample `INSTALL.INI` is available in the `\win32` directory on the Radia Client CD-ROM.

- args.xml**
 args.xml is the Radia Software Manager arguments file created from information stored in the [ARGS] section of INSTALL.INI. This file, stored in IDMLIB on the client computer, controls the behavior of the Radia Software Manager. The default directory for IDMLIB is `SystemDrive:\Program Files\Novadigm\Lib\`.
- Pre-install scripts**
 (Recommended for experienced users only.)
 Use custom Visual Basic scripts to customize MSI properties that affect the installation. For an example of a simple script, see *Using a Pre-Install Script* on page 77.
- Post-install scripts**
 (Recommended for experienced users only.)
 Use custom Visual Basic, REXX, or Tcl scripts to run processes such as the first Client Connect. For an example, see *Using a Post-Install Script* on page 79.

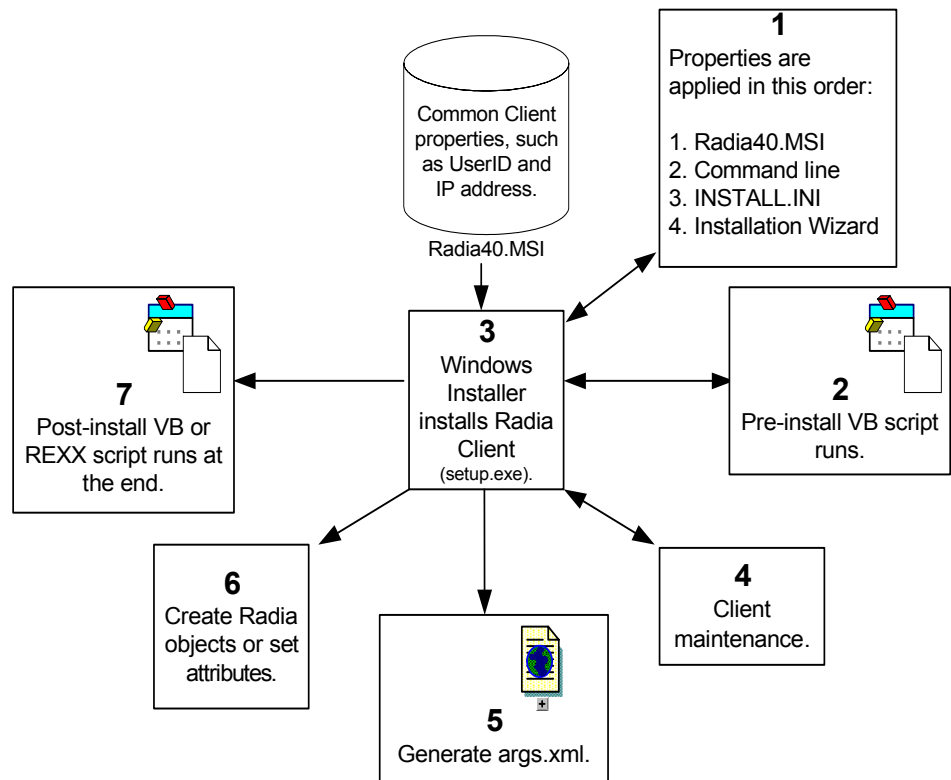

Figure 3 Radia Client installation process.

Preparing INSTALL.INI

Create an installation file, `INSTALL.INI`. Use this file to:

- Customize the installation.
- Customize the Radia Software Manager.
- Create or set attributes for Radia objects.

Sample INSTALL.INI

Below is a sample `INSTALL.INI`. A description of the three sections and the attributes in each of these sections follows.



A semi-colon (;) at the beginning of attributes, properties, and object names indicates that this item is commented out and will be ignored. If you want to specify a value for any of these items, delete the semi-colon (;) and then type the appropriate value.

```
[Properties]
;.MSI Property overrides (Novadigm properties have the "nvd" prefix)

;Uncomment and specify the installation directory to replace the default directory
;INSTALLDIR=

;Uncomment to prevent subscribers from using Add/Remove Programs in the Control Panel to remove
the Radia Client
;ARPNOREMOVE=1

;Uncomment and specify the features that you want to install
;ADDLOCAL=NVDINSTALLRAM,NVDINSTALLRSM,NVDINSTALLRIM,NVDINSTALLROM,NVDINSTALLPATCH,
NVDINSTALLRLAE,NVDINSTALLSVR

;Uncomment to show/hide panels in the installation wizard (defaults shown below)
;NVDENABLEUSER=Y
;NVDENABLEIP=Y
;NVDENABLEPROXY=N
;NVDENABLESHORTCUT=Y
;NVDSHORTCUT=Y
;NVDSTARTMENUICON=Y
;NVDSTARTWMICFGMGR=Y

;Uncomment and specify the location of maintenance files
;NVDMAINTDIR=

;Uncomment to allow notifies only from the local host.
;NVDLOCALNOTIFYONLY=Y
```

```

;Uncomment to start the System Tray automatically if RAM is selected during the client install
process.
;NVDRADTRAYSTART=Y

;Uncomment to disable "Allow service to interact with desktop" flag for Radia Services
;NVDNOTIFYINTERACT=N
;NVDREDIRECTORINTERACT=N
;NVDSCHEDULERINTERACT=N

;Uncomment and specify the file names of pre- and post-install custom action scripts
;NVDPRECAPATH=
;NVDPOSTCAPATH=

[Args]
; Tags to be placed into the Radia Software Manager ARGS.XML file
; A value of _NONE_ removes the tag from the file
;
;askconfirm=
;channelname=software
;dataurl=
;enterprisemanagement=
;identification=$USER
;log=connect.log
;logsize=
;logonpanel=
;managerurl=
;providername=Radia
;redirect=
;resolutionmanager=
;resolutionport=
;sslmanager=
;sslport=
;startdir=
;uioption=

[Objects]
; Set Radia object attribute values
; A value of _NONE_ will set the attribute to blank
;
;ZMASTER_ZDSTSOCK=3464
;ZMASTER_ZIPADDR=xxx.xxx.xxx.xxx
;ZMASTER_ZNTPPORT=3465
;ZMASTER_ZNIFYSEC=Y
;ZMASTER_ZTIMEO=240
;ZMASTER_ZTRACE=N
;ZMASTER_ZTRACEL=_NONE_
;ZMASTER_ZUSERID=
;ZMASTER_ZVRFYUID=N
;
;PROXYINF_USEPROXY=
;PROXYINF_DISCOVER=
;PROXYINF_PROXADDR=
;

```



```
; Uncomment to enable Client Operations Profile (COP)
;RADSETUP_COP=Y
; Uncomment to disable collection of AD information
;RADSETUP_ADINFO=N
; Uncomment to disable collection of NT Group information
;RADSETUP_ZGRPINFO=N
```

[PROPERTIES] Section of INSTALL.INI

Use the [PROPERTIES] section to modify Windows Installer properties or HP-specific properties to customize the behavior of the installation program. The values that you set in this section override the default values stored in the RADIA401.MSI database file.



All properties such as INSTALLDIR must be typed in all uppercase.

Table 2: [PROPERTIES] Section of INSTALL.INI

*These values are used even if the property is commented out.

Argument	Description	Default Value*
ADDLOCAL	<p>Specify the features that you want to install on the local hard drive. You must be properly licensed to use these products.</p> <p>The features may be:</p> <p>NVDINSTALLRAM = Radia Application Manager</p> <p>NVDINSTALLRSM = Radia Software Manager</p> <p>NVDINSTALLRIM = Radia Inventory Manager</p> <p>NVDINSTALLROM = Radia OS Manager</p> <p>NVDINSTALLPATCH = Radia Patch Manager</p> <p>NVDINSTALLSVR= Radia Server Management</p> <p>NVDINSTALLRLAE = Radia Local AIP Extension</p> <p>Note: This must be installed to use the <i>Local AIP Support for the Radia MSI Redirector</i> feature described on page 335.</p>	N/A

Argument	Description	Default Value*
ARPNOREMOVE	<p>Set ARPNOREMOVE to 1 to indicate that you want to disable the ability to remove the Radia Client from the computer using Add/Remove Programs in the Control Panel.</p> <p>For Windows 2000 or XP, the Remove button is disabled.</p> <p>For earlier operating systems, the Radia Client will not be listed in Add/Remove Programs in the Control Panel.</p> <p>Note: Setting ARPNOREMOVE to 0 will not disable this option due to a Windows Installer issue. If you want to allow your subscribers to remove the Radia Client from the computer using Add/Remove Programs in the Control Panel, place a semi-colon (;) in front of the ARPNOREMOVE argument in <code>INSTALL.INI</code>.</p>	<p>Subscribers can remove the Radia Client from the computer using Add/Remove Programs in the Control Panel.</p>
INSTALLDIR	<p>Specify the directory where you want to install the Radia Client.</p> <p>This value will be overridden if a new directory is specified in the Destination Folder window in the Radia 4.x Client Installation Wizard.</p>	<p><i>SystemDrive:\Program Files\Novadigm</i></p>

Argument	Description	Default Value*
NVDENABLEUSER	<p>Indicate whether to show or hide the Set User window in the Installation Wizard.</p> <p>Y – Show the window. N – Hide the window.</p> <p>Note: If you hide the window, the Create a Radia Software Manager icon on the desktop check box will no longer be available to your subscribers.</p> <p>D – Show the window, but disable the User Name field. The Create a Radia Software Manager icon on the desktop check box is still available.</p>	Y
NVDENABLEIP	<p>Indicate whether to show or hide the Radia Configuration Server window in the Installation Wizard.</p>	Y
NVDENABLEPROXY	<p>Indicate whether to show or hide the Proxy Information window in the Installation Wizard.</p> <p>If you want to use a Radia Proxy Server during the Radia Client Connect, show this window.</p> <p>The information entered in the Proxy Information window is stored, by default, in the PROXYINF object in the client computer's IDMLIB directory.</p>	N

Argument	Description	Default Value*
NVDENABLESHORTCUT	<p>Indicate whether to show the Create a Radia Software Manager icon on the desktop check box in the Set User window.</p> <p>Selecting this check box installs a desktop shortcut for the Radia Software Manager on the subscriber's desktop.</p> <p>Reminder: This property does not apply to computers running Windows 95 because the Radia Software Manager 4.x client is not available for computers running Windows 95, as it requires Microsoft's .NET runtime.</p>	Y
NVDSHORTCUT	<p>Indicate whether to install a desktop shortcut for the Radia Software Manager on the subscriber's computer.</p> <p>Reminder: This property does not apply to computers running Windows 95 because the Radia Software Manager 4.x client is not available for computers running Windows 95, as it requires Microsoft's .NET runtime.</p>	Y

Argument	Description	Default Value*
NVDSTARTMENUICON	Indicate whether to install an icon in the Start Menu for the Radia Software Manager on the subscriber's computer. Reminder: This property does not apply to computers running Windows 95 because the Radia Software Manager 4.x client is not available for computers running Windows 95, as it requires Microsoft's .NET runtime.	Y
NVDSTARTWMICFGMGR	Indicates whether to install the shortcuts for WMI on Windows NT and 9x systems.	Y
NVDRAMSHORCUT	Indicate whether to install a desktop shortcut for the Radia Application Manager on the subscriber's computer.	N
NVDRAMSTARTMENU SHORTCUT	Indicate whether to install an icon in the Start Menu for the Radia Application Manager on the subscriber's computer.	N
NVDRAMCONNECT	Specify a command line to run if a Radia Application Manager shortcut is created on the desktop or the Start Menu.	Blank

Argument	Description	Default Value*
NVDMAINTDIR	Specify a directory that stores the Radia Client maintenance files. Note: Type a value only if you want to store maintenance files in a directory other than the MAINT subdirectory in the folder containing setup.exe. If files exist in this directory that are newer than the installation files, they will be copied into the Radia Client's IDMSYS directory.	MAINT subdirectory in the folder containing setup.exe
NVDLOCALNOTIFYONLY	If set to Y, the Client will allow Radia Notifies only from the local host.	N
NVDRADTRAYSTART	Set to Y to start the System Tray automatically, if the Radia Application Manager is selected during the Client installation process.	N
NVDNOTIFYINTERACT	Set to Y to enable the Radia Notify Daemon to interact with the desktop.	N
NVDREDIRECTOR INTERACT	Set to Y to enable the Radia MSI Redirector to interact with the desktop.	N
NVDSCHEDULER INTERACT	Set to Y to enable the Radia Scheduler to interact with the desktop.	N

Argument	Description	Default Value*
NVDPRECAPATH	<p>Specify the fully qualified path and filename of a custom Visual Basic pre-install script.</p> <p>Note: New objects or properties must be defined in <code>INSTALL.INI</code>.</p> <p>You can use a pre-install script to override a value for the object or property, but if you attempt to specify a new object or property in the pre-install script, it will be ignored.</p> <p>For an example of a simple script, see <i>Using a Pre-Install Script</i> on page 77.</p>	N/A
NVDPOSTCAPATH	<p>Specify the fully qualified path and filename of a custom Visual Basic or REXX post-install script.</p> <p>For an example, see <i>Using a Post-Install Script</i> on page 79.</p>	N/A

[ARGS] Section of INSTALL.INI

Use the [ARGS] section to control the behavior of the Radia Software Manager. The information in this section is used to build the Radia Software Manager arguments file, `args.xml`, which is stored in IDMLIB on the client computer. The default directory for IDMLIB is `SystemDrive:\Program Files\Novadigm\Lib\`.

Sample argsg.xml

Following is an example of `args.xml`.

```
<?xml version="1.0" ?>
```



```

<RADIA_ARGUMENTS>
<ARGUMENTS><CHANNELNAME>software</CHANNELNAME>
<IDENTIFICATION>jsmith</IDENTIFICATION>
<PROVIDERNAME>radia</PROVIDERNAME>
<RESOLUTIONMANAGER>10.10.10.1</RESOLUTIONMANAGER>
<LOG>connect.log</LOG>
<RESOLUTIONPORT>3464</RESOLUTIONPORT>
</ARGUMENTS>
</RADIA_ARGUMENTS>

```



The XML tags (arguments) described in this section are not case-sensitive when you type them in `INSTALL.INI`. However, the arguments will automatically be converted to all uppercase in `args.xml`.

If you are using the Radia Application Manager, any of the parameters in the [ARGS] section can be added to the `radskman` command line.

Table 3: [ARGS] Section of INSTALL.INI

Argument	Mandatory or Optional	Description	Default Value
askconfirm	Optional	Controls the display of a confirmation message to your subscribers. For example, some instances in which a confirmation message may display are: A reboot is required. There is insufficient disk space during deployment. A data download is interrupted.	Y
channelname	Mandatory	The domain in the Radia Configuration Server Database from which applications are retrieved.	SOFTWARE

Argument	Mandatory or Optional	Description	Default Value
enterprisemanagement	Optional	<p><i>For use with the Radia Software Manager only.</i></p> <p>Deploys mandatory applications from the Radia Software Manager.</p> <p>Set Enterprisemanagement=auto to deploy mandatory applications.</p> <p>Remove the Enterprisemanagement tag if you do not want to deploy mandatory applications.</p>	N/A
identification	Optional	<p>Identifies the client to the Radia Configuration Server by defining the value for the ZUSERID variable in the ZMASTER object.</p> <p>This value will be overridden if a different User Name is specified in the Set User window in the Radia 4.x Client Installation Wizard. If you do not want this value to be modified, set NVDENABLEUSER = N in the [PROPERTIES] section of INSTALL.INI.</p> <p>\$MACHINE – The Radia user ID is the name of the subscriber's computer.</p> <p>\$USER – The Radia user ID is the logon ID for the subscriber currently logged on.</p> <p>CUSTOM – literal custom specification.</p>	\$USER

Argument	Mandatory or Optional	Description	Default Value
log	Optional	Specifies the name of the log stored in IDMLOG. IDMLOG is specified in NVD.INI. NVD.INI is stored in <i>SystemDrive:\Program Files\Novadigm\LIB</i> , by default.	Connect.log
logsize	Optional	Specifies the size of the log file in bytes. When the logsize is reached, a backup file (.BAK) is created. By default, this file is connect.bak. If a backup file already exists, it will be overwritten.	1000000
logonpanel	Optional	Controls the display of the logon panel.	Y
managerurl	Optional	Specifies the address of the Radia Configuration Server to be used for HTTP object transfer. The managerurl specification takes the form http://hostname:port/nvdurl .	N/A
providername	Mandatory	The name of the Radia Configuration Server, which is set during the standard installation. This is used to name the folder below the STARTDIR on the client computer. See <i>Startdir</i> on page 45 for more information.	Radia

Argument	Mandatory or Optional	Description	Default Value
redirect	Optional	<p><i>Used for the Radia Software Manager only.</i></p> <p>Specifies an alternate start-up file (<i>filename.xml</i>), which can be accessed via a network path or URL.</p> <p>If the redirect tag is set in <i>args.xml</i>, the Radia Software Manager uses the properties specified in the alternate file.</p> <p>For example, you might set redirect to point to a start-up file on the network that is shared by all users.</p>	N/A
resolutionmanager	Mandatory	<p>Identifies the IP address for the Radia Configuration Server. You can also use the server name.</p> <p>This value will be overridden if a different IP address is specified in the Radia Configuration Server window in the Radia 4.x Client Installation Wizard. If you do not want this value to be modified, set NVDENABLEIP = N in the [PROPERTIES] section of the <i>INSTALL.INI</i>.</p>	N/A
resolutionport	Mandatory	<p>Identifies the port for the Radia Configuration Server.</p> <p>This value will be overridden if a different port is specified in the Radia Configuration Server window in the Radia 4.x Client Installation Wizard. If you do not want this value to be modified, set NVDENABLEIP = N in the [PROPERTIES] section of the <i>INSTALL.INI</i>.</p>	N/A

Argument	Mandatory or Optional	Description	Default Value
sslmanager	Optional	<p>Specifies the address of the Radia Configuration Server to be used for SSL communications.</p> <p>If you want self-maintenance to use SSL communications, concatenate <code>::SM</code> to the end of the specified IP address or host name. For example, <code>sslmanager=hostname::SM</code></p> <p>Warning: Use the <code>::SM</code> switch with the following caveat in mind; the file (<code>cacert.pem</code>) that contains the CA root certificates cannot be maintained. If the corresponding CA root certificate for the certificate in use by the Radia Configuration Server should ever become expired, revoked, or corrupt, it will result in disabling SSL communications to the Radia Configuration Server.</p>	N/A
sslport	Optional	<p>Specifies the TCP/IP port that the SSL manager is listening on. This is normally 443. The <code>sslport</code> specification takes the form <code>sslport=port</code>.</p>	N/A
startdir	Optional	<p>Specifies the starting IDMLIB directory (by default, <code>SystemDrive:\Program Files\Novadigm\Lib\</code>).</p> <p>\$MACHINE – Uses the current computer name.</p> <p>\$USER – Uses the subscriber who is logged on.</p>	\$USER

Argument	Mandatory or Optional	Description	Default Value
		<p>CUSTOM – Literal custom specification. Type startdir=foldername. If the folder name contains embedded spaces, enclose the entire name in double quotes.</p> <p>Note: You might want to do this to distribute a set of common applications to be shared by all subscribers of a multi-user computer.</p>	
uioption	Optional	Controls the display of the status window.	N

[OBJECTS] Section of INSTALL.INI

Use the [OBJECTS] section to specify Radia objects to be created on the client computer and to set their default values. The format is *clientobject_attribute*. For example, if you wanted to set the IP address for your Radia Configuration Server, set ZMASTER_ZIPADDR.

Table 4: [OBJECTS] Section of INSTALL.INI

Argument	Description	Default Value
ZMASTER_ZDSTSOCK	The port setting for the Radia Configuration Server.	3464
ZMASTER_ZIPADDR	The IP address for the Radia Configuration Server.	N/A
ZMASTER_ZNTFFPORT	The port that the Radia Client's notify daemon is 'listening' on.	3465
ZMASTER_ZNTFYSEC	This attribute allows a Notify operation to execute programs only from the IDMSYS directory. This is used for security during Notify operations.	Y
ZMASTER_ZTIMEO	Amount of time that the Radia Client will wait for a response from the Radia Configuration Server before the Radia Client program is deactivated (timed out). Numeric value between 0 and 3200, in seconds.	240
ZMASTER_ZTRACE	Enables log to include communications buffer information; also generates unique logs for create methods. Y = turns on Communication and Client Method Tracing. S = turns on Communication 'summary' information; Client Method Tracing is not enabled. N = Communication Tracing and Client Method Tracing are disabled.	N
ZMASTER_ZTRACEL	Level of tracing generated in the Radia Client log files. 0 to 999, where 0=minimal tracing, 40=acceptable for most activity, and 999=maximum.	040

Argument	Description	Default Value
ZMASTER_ZUSERID	The subscriber's user ID.	The name of the user currently logged on to the computer.
ZMASTER_ZVRFYUID	Verify the user ID sent by the Radia Configuration Server's Notify command with the ZUSERID field found in the Radia Client's ZMASTER object.	N
PROXYINF_USEPROXY	Indicates whether you use a proxy server to connect to the Radia Configuration Server.	N
PROXYINF_DISCOVER	<i>For use with Microsoft's Internet Explorer.</i> Set to the proxy address and port that your Web browser is using.	N
PROXYINF_PROXADDR	The IP address and port number of your proxy server.	xxx.xxx.xxx.xxx:1080
RADSETUP_COP	Set this to Y to enable Radia Client Operations Profiles.	N

Installing the Radia 4.x Clients

Before installing the Radia Clients, you must decide whether to initiate the installation from:

- a command line that initiates the installation from a Web page, FTP site, mapped drive, CD-ROM, or e-mail. See *Initiating the Radia Client Installation from a Command Line* on page 49.
- a logon script. See *Initiating the Radia Client Installation from a Logon Script* on page 52.
- the Radia Management Portal. This is recommended for mass rollouts in a Windows NT, 2000, or XP environment. See the Radia Management Portal Guide for more information.

After initiating the installation, the Radia Client 4.x Installation Wizard runs. This section describes some of the ways that you can initiate the Radia

Client installation, and then describes the standard Radia Client 4.x Installation Wizard.

Initiating the Radia Client Installation from a Command Line

Before performing an installation from a command line, you must determine:

- how you are going to make the Radia Client installation program available to your subscribers. You can do this via a Web page, FTP site, mapped drive, CD-ROM, or e-mail.
- what Radia Client features (Application Manager, Software Manager, Inventory Manager, OS Manager, and Patch Manager) you want to install and pass any additional arguments to the command line.

Example

The following is an example of a command line that will install the Radia Software Manager silently and create a detailed Windows Installer log.

```
SETUP.EXE ADDLOCAL=NVDINSTALLRSM /qn /L*v  
C:\Novadigm\install.log
```

The arguments in this command line, and others, are described in Table 5 below and Table 6 on page 51.

Specifying the Radia Client Features to Install

To specify the features that you want to install, use the appropriate feature state argument, such as ADDLOCAL, and specify the features that you want to install.

Table 5: Radia Client Feature State Arguments

Specify the following arguments	To set the feature state
ADDLOCAL	Type a comma-delimited list of features that you want set to "Will be installed on local hard drive."

Specify the following arguments	To set the feature state
REMOVE	<p>Type a comma-delimited list of features that you want set to "Entire feature will be unavailable."</p> <p>This only removes the features—not the entire product. Therefore, if you use the REMOVE property and type each of the feature names, the core product will still be stored on your computer.</p> <p>If you want to remove the entire product, type REMOVE=ALL.</p>

When specifying features on the command line, reference the Radia Client features as follows:

- **NVDINSTALLRAM**
Installs the Radia Application Manager.
- **NVDINSTALLRSM**
Installs the Radia Software Manager.
- **NVDINSTALLRIM**
Installs the Radia Inventory Manager.
- **NVDINSTALLROM**
Installs the Radia OS Manager.
- **NVDINSTALLPATCH**
Installs the Radia Patch Manager.
- **NVDINSTALLSVR**
Installs Radia Server Management

For example, if you want to install the Radia Application Manager and the Radia Software Manager to the computer, the command line might be:

```
SETUP.EXE ADDLOCAL=NVDINSTALLRAM,NVDINSTALLRSM
```

Additional Command Line Arguments

Some additional arguments that you can pass to the installation program on the command line are described in Table 6 below.

Table 6: Command Line Arguments

Argument	Description
/qn	Performs a silent installation. Note: A silent installation is one that takes place without a user interface. Throughout our literature, the terms "silent installation," "quiet installation," and "unattended installation" are all used to refer to the same process.
/qb	Displays the progress bar only during the installation.
/L*v drive:\install.log	Creates a detailed Windows Installer log. Note: Using this option may impact the performance of the installation.
/a TARGETDIR= drive:\target directory	Creates a Windows Installer AIP in the specified target directory. Note: A Windows Installer Administrative Installation Point (AIP) is also known as an Administrative Control Point (ACP). The target directory contains RADIA.MSI, the installation folders, setup.exe, and any files (such as INSTALL.INI or Visual Basic scripts) stored in the same directory as setup.exe. Once you have created the AIP, you can run setup.exe and pass the appropriate command line parameters. This starts the Windows Installer and passes the specified parameters to it.
NVDINIFILE=path \INIfilename	If you want to rename the installation INI file, pass this parameter to the command line. Be sure to include the fully qualified path. By default, the installation program refers to INSTALL.INI located in the current directory.

If you initiate a Radia Client installation with a command line that does not contain the silent installation arguments (/qn), the Radia Client Installation Wizard opens. See *Using the Radia Client Installation Wizard* on page 53 for more information.

Initiating the Radia Client Installation from a Logon Script

You can use a logon script on an NT, Windows 2000, Windows Server 2003, XP, or Netware client to automate installation of the Radia Clients.

► To install the Radia Clients automatically on subscriber's NT 4.0, Windows 2000 Professional, or XP computer, subscribers *must* have administrator rights on their local computers, and a domain controller must authenticate each subscriber's logon.

The following is an example of code that can be added to your logon script that installs the Radia 4.x Clients. If the Radia Clients are not already installed when the subscriber logs on to the server, this logon script runs the Radia 4.x Client installation program.

```
:begin
@echo off
if exist C:\progra~1\Novadigm\LIB\zmaster.edm goto skipinst
    start setup.exe /qn
:skipinst
```

To determine if the Radia Clients already exist, the script checks to see if the ZMASTER object (ZMASTER.EDM) exists in its default location on the local computer.

```
if exist C:\progra~1\Novadigm\lib\zmaster.edm goto skipinst
```

- The ZMASTER object begins the resolution process and is the first object exchanged during the Client Connect process.
- If ZMASTER.EDM *exists*, the script skips the installation.
 - If ZMASTER.EDM *does not* exist, the Radia 4.x Client installation program launches.

```
    start setup.exe /qn
```

This command line performs a silent installation of the Radia Clients.

► Modify this script to reflect your organization's needs.

If you initiate a Radia Client installation using a command line that does not contain the silent installation arguments, the Radia Client Installation Wizard opens. See *Using the Radia Client Installation Wizard* on page 53 for more information.

Using the Radia Client Installation Wizard

If you initiate a Radia Client installation without the arguments for a silent installation, the Radia Client Installation Wizard opens. The following steps describe the standard installation procedure. These steps may vary based on `INSTALL.INI` or any arguments passed when running the installation.

To install Radia Clients using the Installation Wizard

- 1 From the folder containing the Radia Client installation files, run `setup.exe`.



You can initiate `setup.exe` from a command line, logon script, or from the Radia Management Portal. Go to the beginning of this chapter for more information.

The Radia Client Installation Wizard opens.

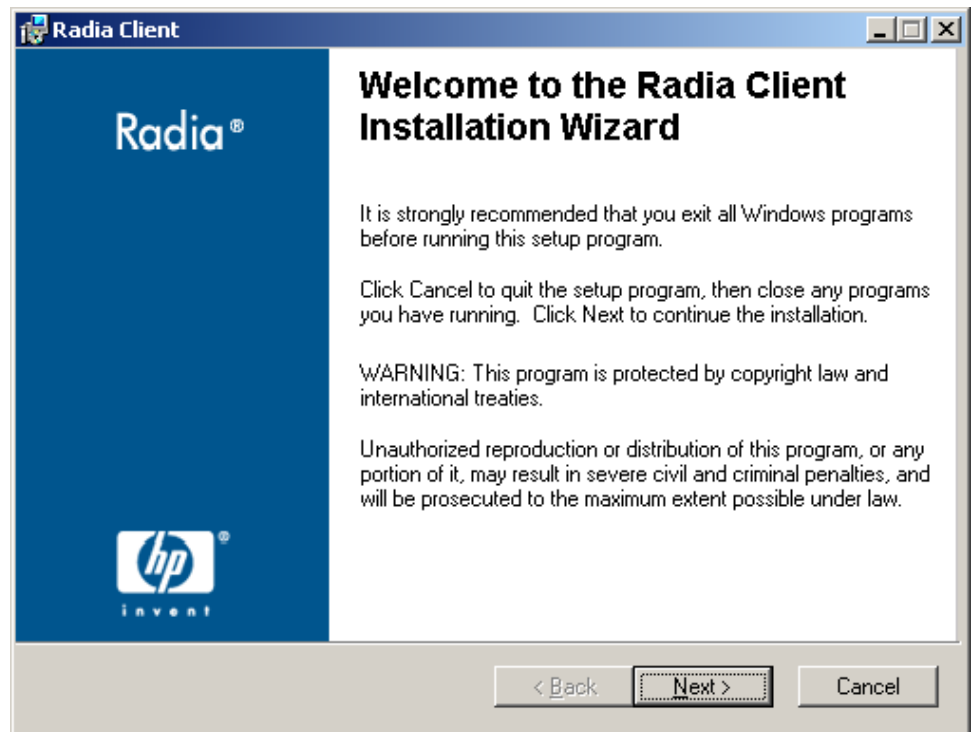

2 Click **Next**.

The License Agreement window opens.



- 3 After reading and accepting the license agreement, click **Next**.
The Destination Folder window opens. The default location for the Radia Clients is *SystemDrive:\Program Files\Novadigm*.

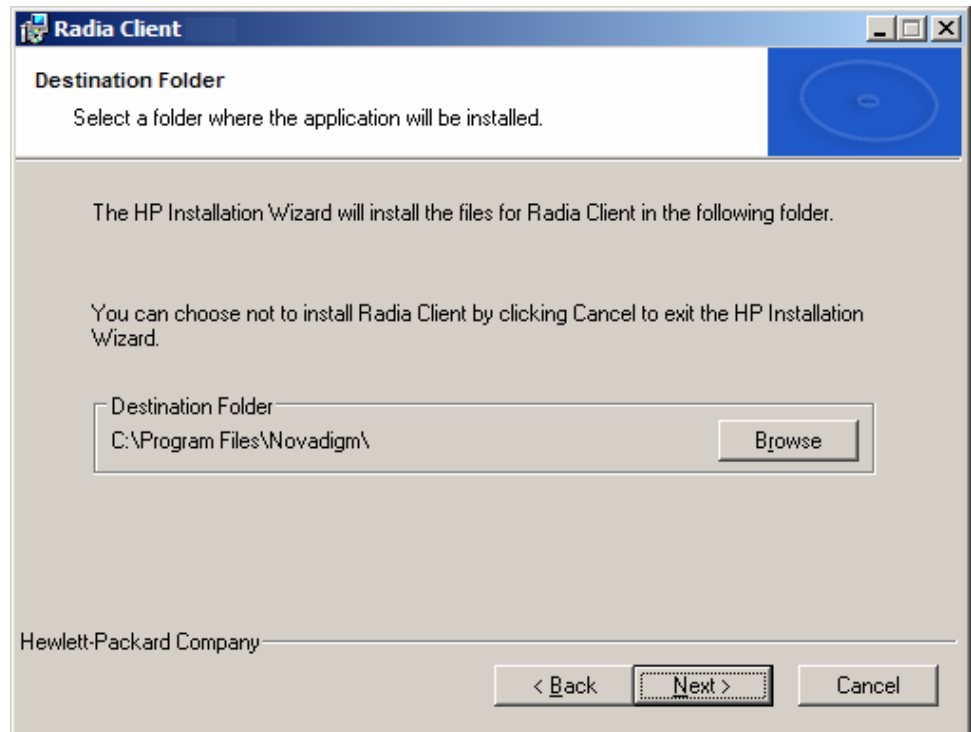

If you want to select a different destination for the Radia Client, click **Browse** and then navigate to the appropriate destination folder. This overrides the value set for `INSTALLDIR` in `INSTALL.INI`.

- 4 Click **OK** to continue.
- 5 Click **Next**.

The Set User window opens.

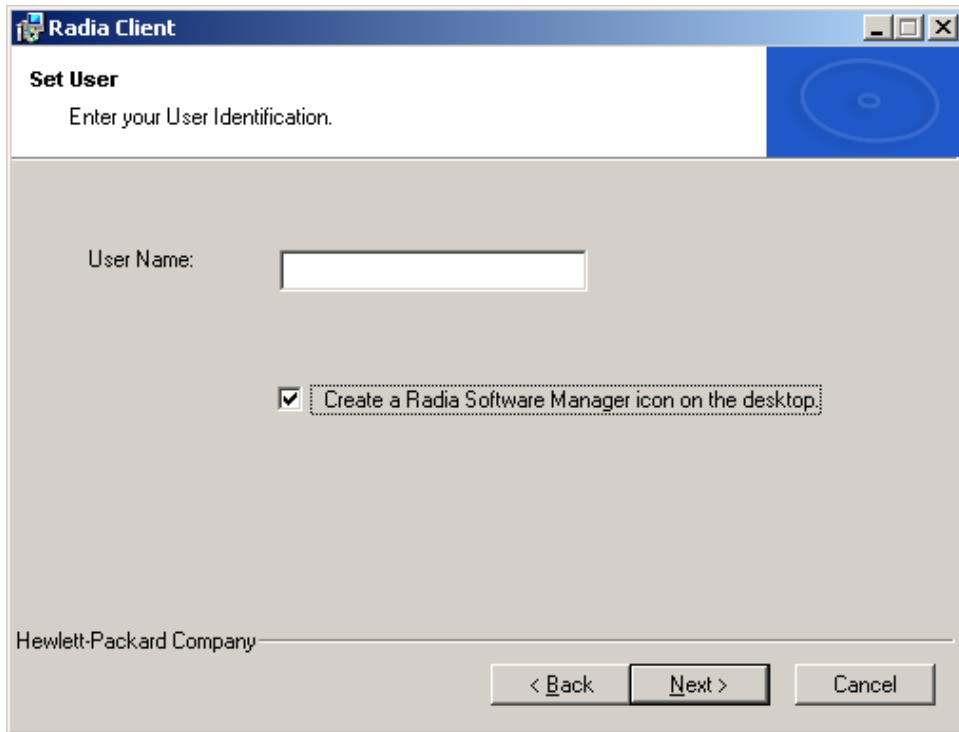

- 6 In the **User Name** text box, type the name of the subscriber for whom you are installing the Radia Clients. This overrides the value set for IDENTIFICATION in INSTALL.INI.
- 7 Select the **Create a Radia Software Manager icon on the desktop** check box if necessary.
 - ▶ This check box is not available in Windows 98. By default NVDSHORTCUT=Y, which means a shortcut will appear on the subscriber's desktop. Use NVDSHORTCUT=N to hide the shortcut. See the description of NVDSHORTCUT in Table 2 on page 34.
- 8 Click **Next**.

The Radia Configuration Server window opens.

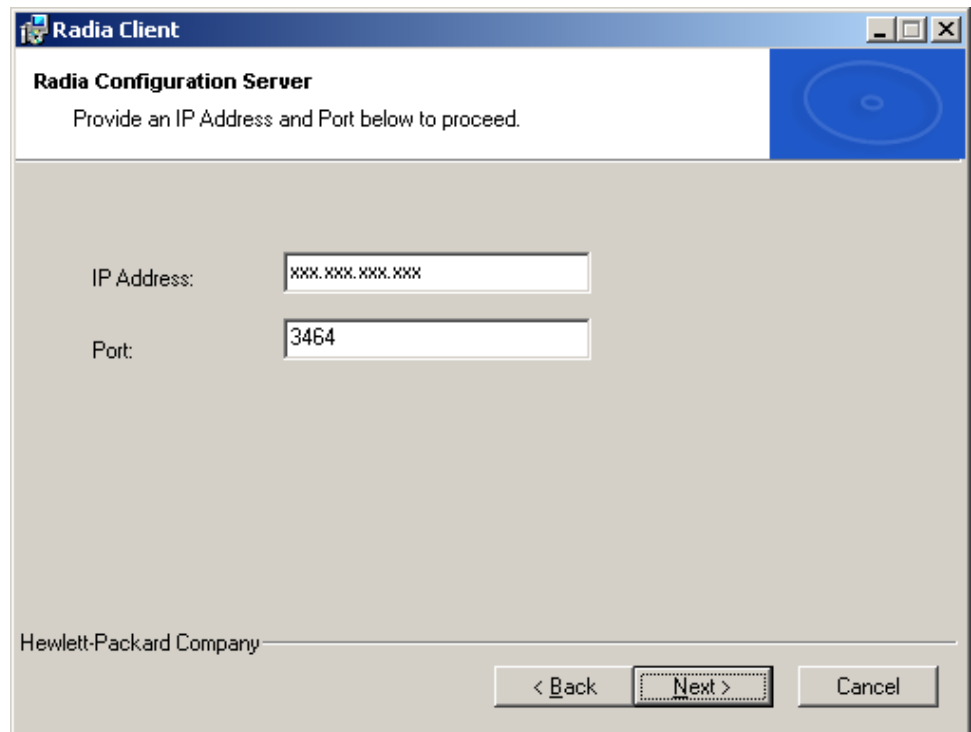

- 9 In the **IP Address** text box, type the IP address for the Radia Configuration Server. This overrides the value set for **RESOLUTIONMANAGER** in `INSTALL.INI`.
- 10 In the **Port** text box, type the port number. This overrides the value set for **RESOLUTIONPORT** in `INSTALL.INI`.
- 11 Click **Next**.
The Select Features window opens.

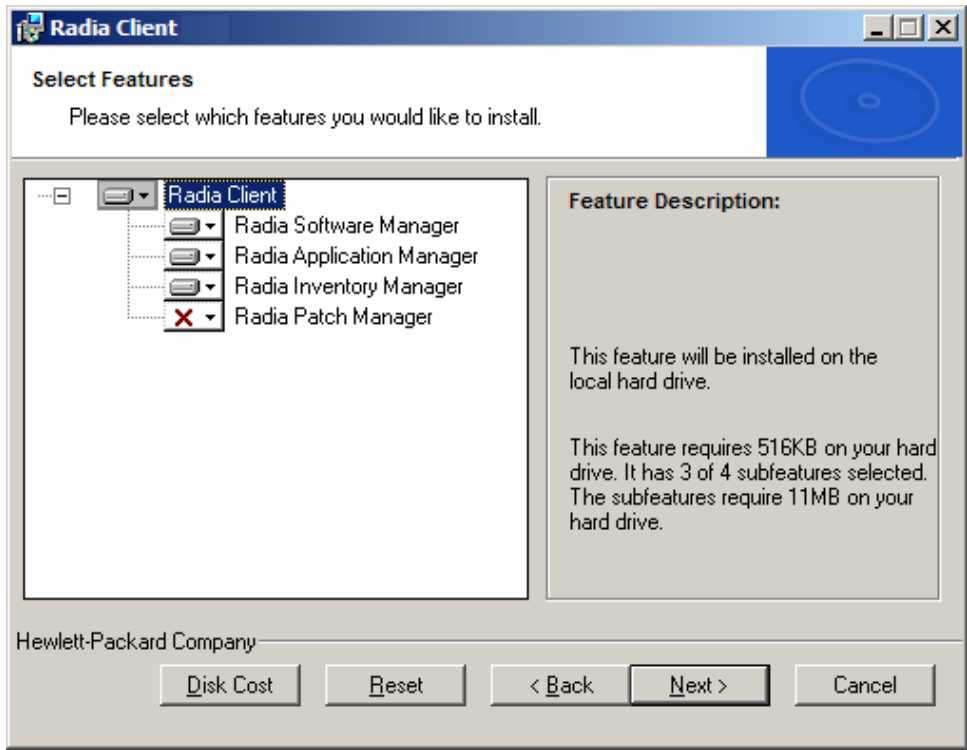

▶ The Radia Software Manager Client is not available for computers running Windows 95. If you use this installation program, the Radia Software Manager will not be an option.

12 Click  to select the features that you want to install.

Each time you click , a shortcut menu for that feature opens (see the figure below).

▶ Only install the Radia Clients for which you are licensed.

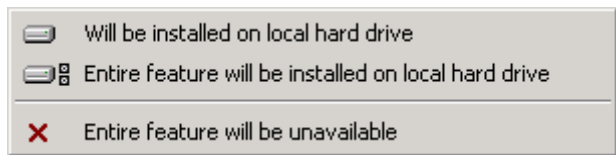

13 From the shortcut menu, select an installation option. These options are described in Table 7 on page 60.

Table 7: Feature Settings for Radia Clients

Option	Description
Will be installed on local hard drive	Installs the top-level feature on the local hard drive, but not any sub-features listed below.
Entire feature will be installed on local hard drive	Installs the entire feature, including any sub-features listed below. Note: In this installation program, selecting this option or the "Will be installed on local hard drive" option for the Radia Software Manager, Radia Application Manager, or Radia Inventory Manager results in the same installation because these features do not contain sub-features. Example: If you selected this option for the Radia Client feature in the Select Features window, all of the Radia Clients would be installed on the local hard drive.
Entire feature will be unavailable	The feature will not be installed. If previously installed this feature will be removed.



If you want to set the same options for all of the features, you can click  **Radia Client** and select the appropriate option to apply the setting to all features.

Click **Disk Cost** to see an overview of the disk space needed for the installation.

14 Click Next.

If .NET is not installed on the client computer and you have chosen to install the Radia Software Manager, .NET will be installed during the Radia Client installation. However, if you copied the installation program to your computer and did not include the \DotNet folder, the DotNet Settings message in the next figure opens.

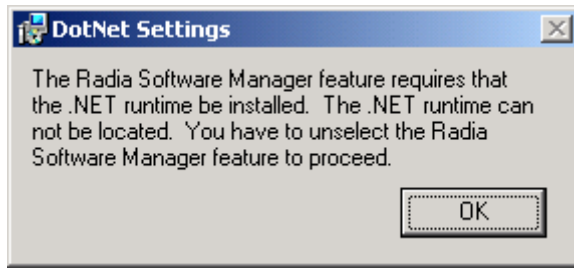

15 Click **OK**.

If you do not want to install the Radia Software Manager, you can set this feature to be unavailable and then proceed. If you want to install the Radia Software Manager, you must copy the \DotNet folder to your computer. Be sure to copy this folder to the same directory where setup.exe is stored. Then, run setup.exe again.

16 If necessary, click **Next** again.

If .NET is not already installed on the computer, the .NET Installation window opens.

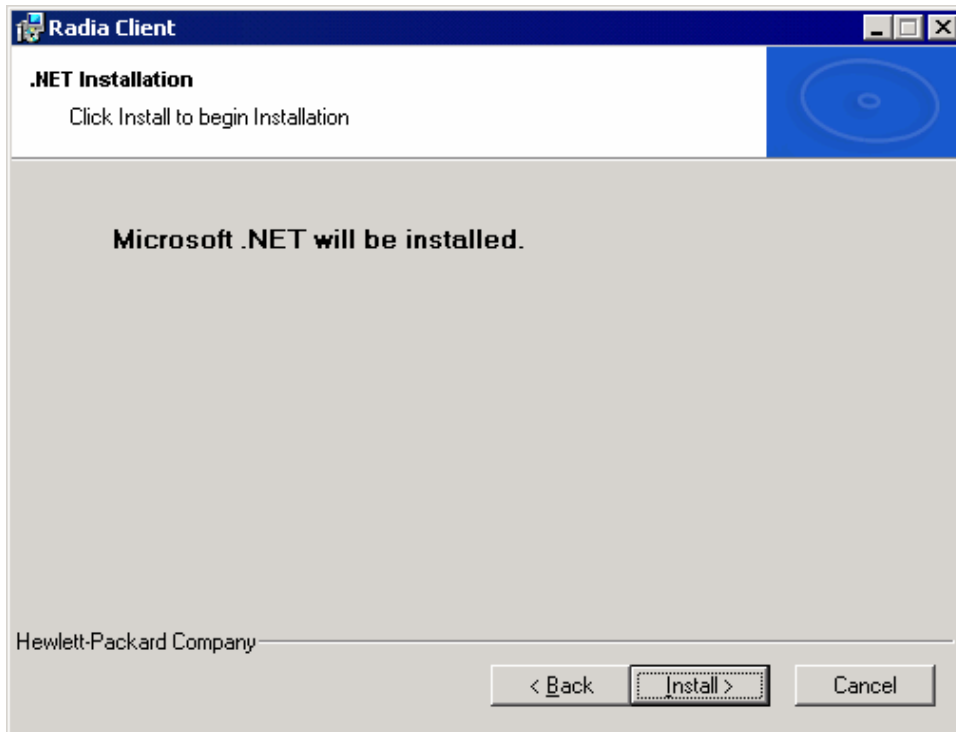

17 Click **Next**.



If you have installed .NET Beta, be sure to remove it before installing .NET.

The Ready to Install the Application window opens.

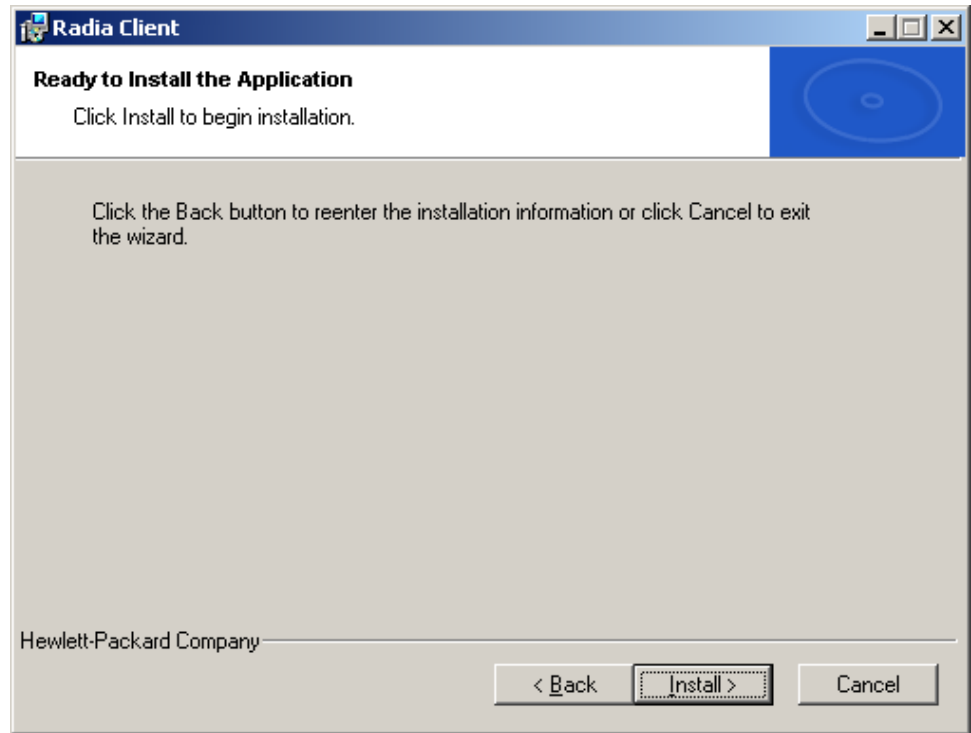

18 Click **Install** to begin the installation.

If necessary, the .NET Framework Setup wizard opens. Follow the prompts to install .NET on the client computer. After .NET is successfully installed, the Radia Client installation begins.

When the installation is done, the Radia Client has been successfully installed window (see the next figure) opens.

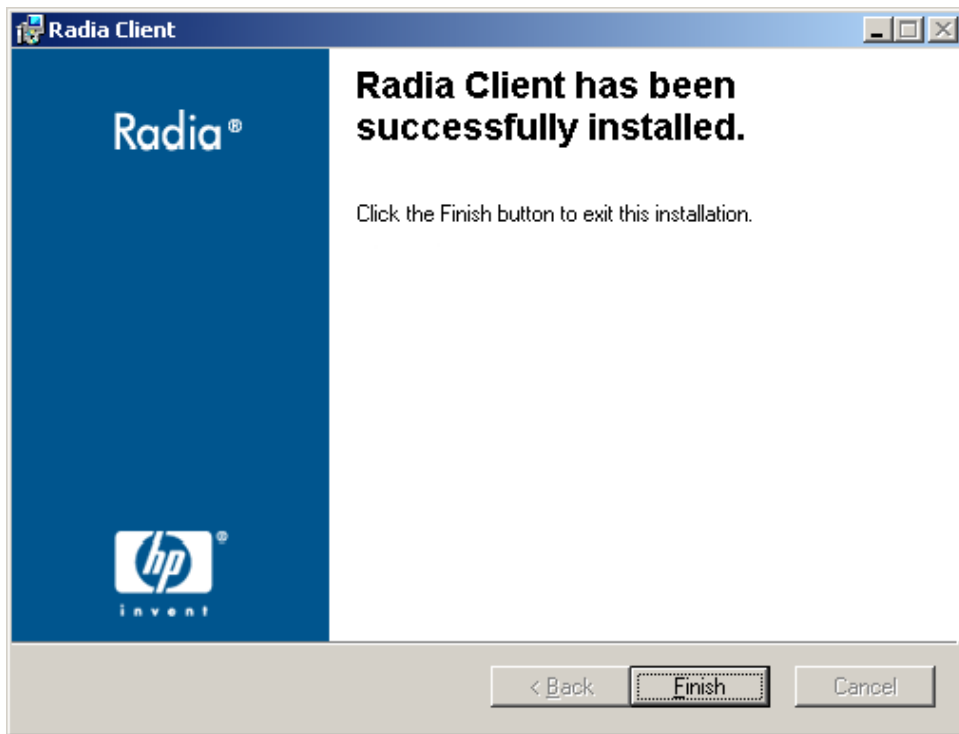

19 Click **Finish** to close the Installation Wizard.

Removing the Radia Clients

The Windows Installer installation program offers the ability to remove your Radia 4.x Clients. This section describes how to remove the Radia Client using the Installation Wizard and using a command line.

Using the Installation Wizard to Remove Radia Clients

This section describes how to remove the Radia Client using the Installation Wizard.

- ▶ To remove specific features of the Radia Client, use the Modify option on the Application Maintenance window. This is discussed in *Modifying the Radia Client Installation* on page 72.

To remove Radia Clients using the Installation Wizard

- 1 From the folder containing the Radia Client installation files, double-click **setup.exe**. The Application Maintenance window opens.

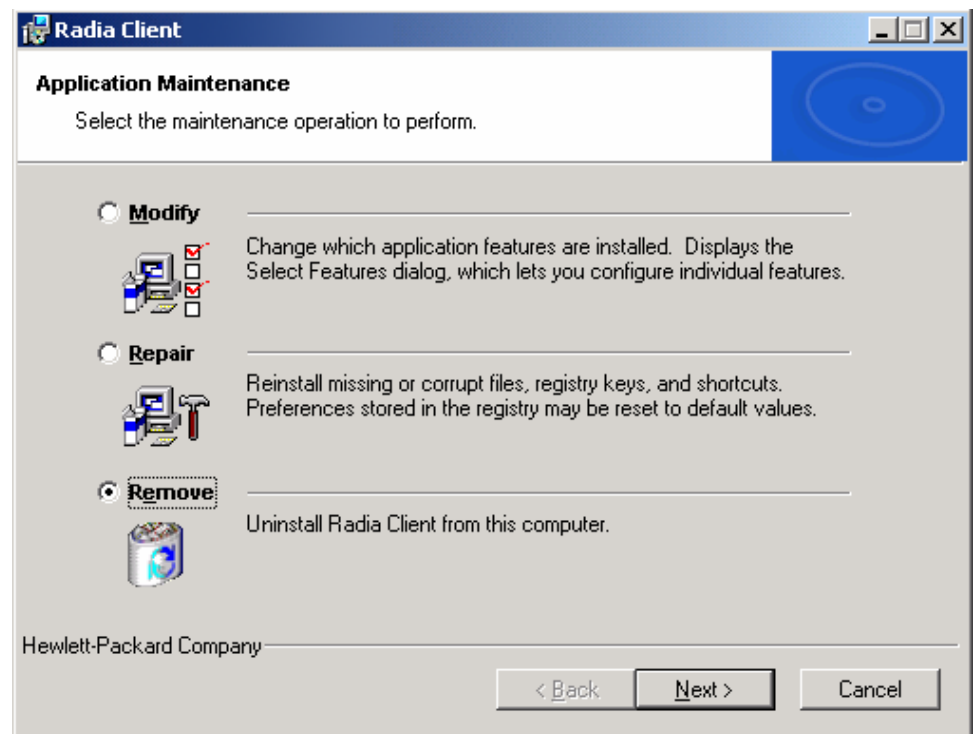

- 2 Select the **Remove** option.
- 3 Click **Next**.

The Radia Client Uninstall window opens.

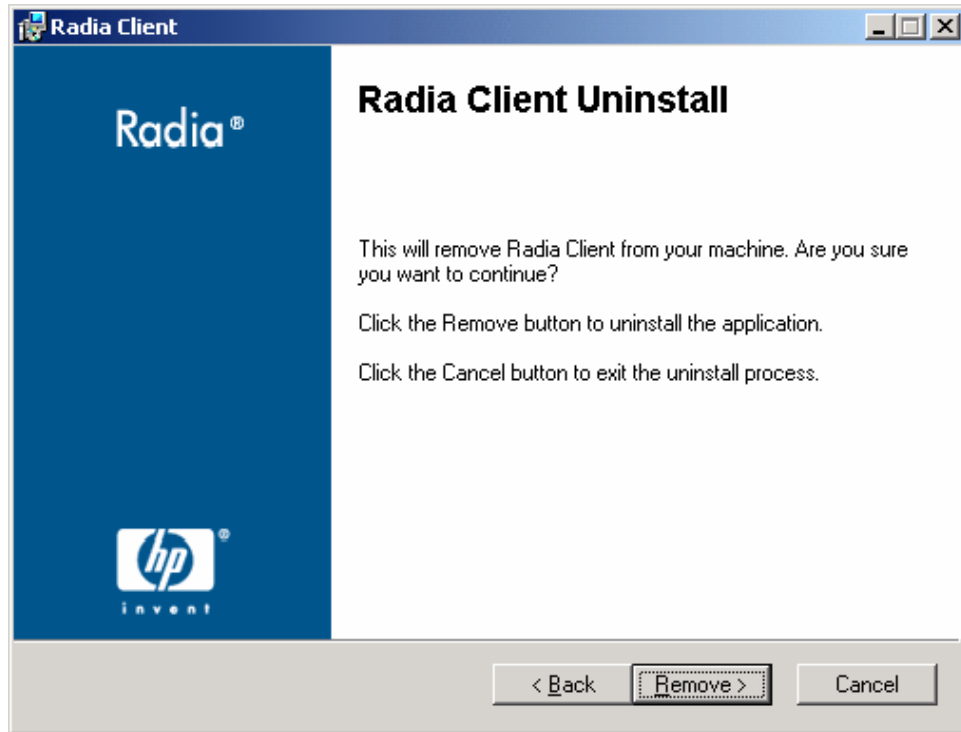

- 4 Click **Remove**

The files for all Radia Clients are removed from the computer.

The Radia Client has been successfully uninstalled window opens.

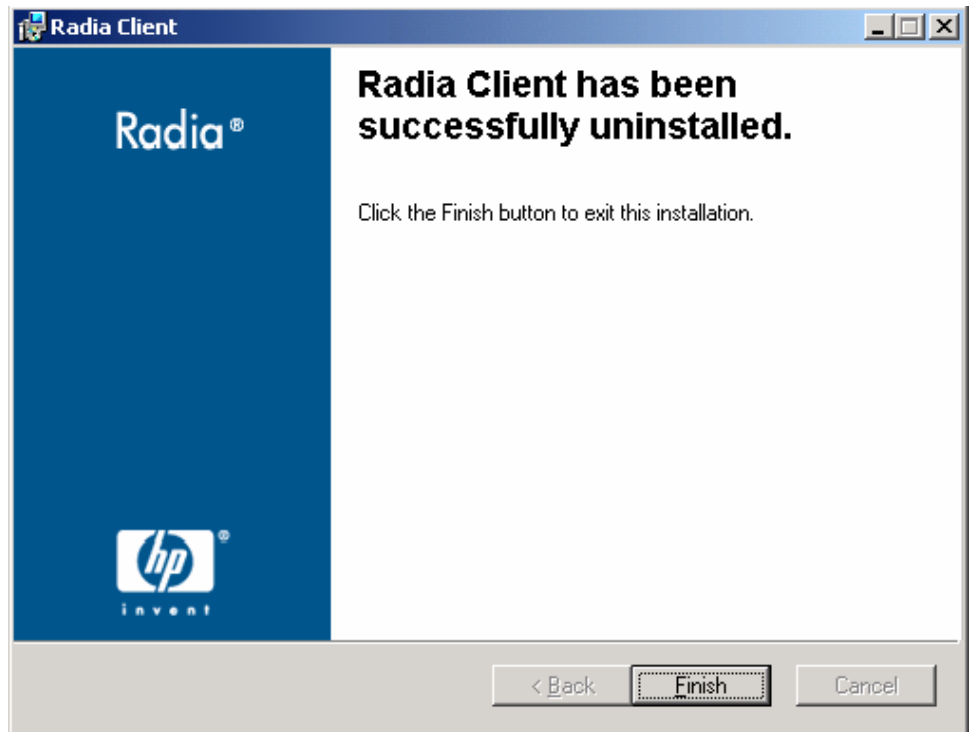

- 5 Click **Finish**.

Using a Command Line to Remove Radia Clients

This section describes how to remove Radia Clients using a command line.

To remove Radia Clients using a command line

- From the folder containing the Radia Client installation files, type the following command line:

SETUP.EXE REMOVE=ALL

See *Initiating the Radia Client Installation from a Command Line* on page 49 for additional arguments.

OR

If you would like to remove a single Radia Client, type a comma-delimited list of the features that you want to remove on the command line.



Reference the features for the Radia 4.x Client installation as follows:

- Radia Application Manager NVDINSTALLRAM
- Radia Software Manager NVDINSTALLRSM
- Radia Inventory Manager NVDINSTALLRIM
- Radia OS Manager NVDINSTALLROM
- Radia Patch Manager NVDINSTALLPATCH

Example

If you want to silently remove the Radia Software Manager and Radia Application Manager, type:

```
SETUP.EXE REMOVE=NVDINSTALLRSM,NVDINSTALLRAM /qn
```



This only removes the features—not the entire product. Therefore, if you use the REMOVE argument and type each of the feature names, the core product will still be stored on your computer.

Repairing the Radia Clients

The Windows Installer installation program offers the ability to repair your Radia 4.x Clients. For example, if you have a missing Radia Client module, you can use this tool to repair the installation. This tool will not overwrite modules that exist on the client computer if they are newer than the ones provided with the installation.

This section describes how to repair Radia Clients using the Installation Wizard and using a command line.

Using the Installation Wizard to Repair Radia Clients

This section describes how to repair Radia Clients using the Installation Wizard.

To repair Radia Clients using the Installation Wizard

- 1 From the folder containing the Radia Client installation files, double-click **setup.exe**.

The Application Maintenance window opens.

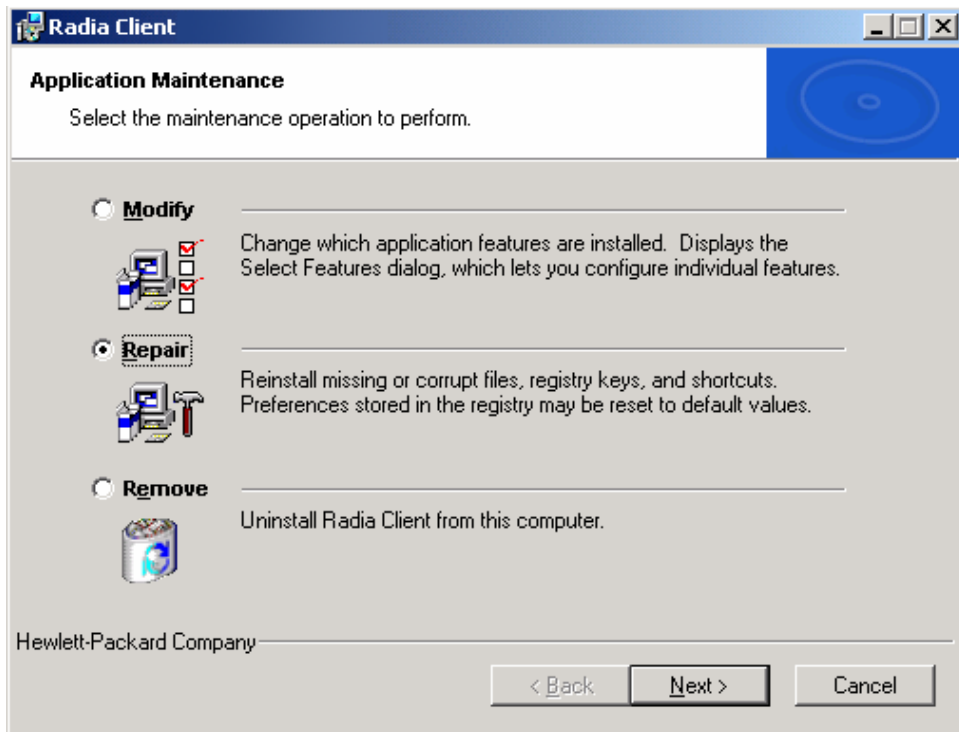

- 2 Select the **Repair** option.
- 3 Click **Next**.

The Ready to Repair the Application window opens.

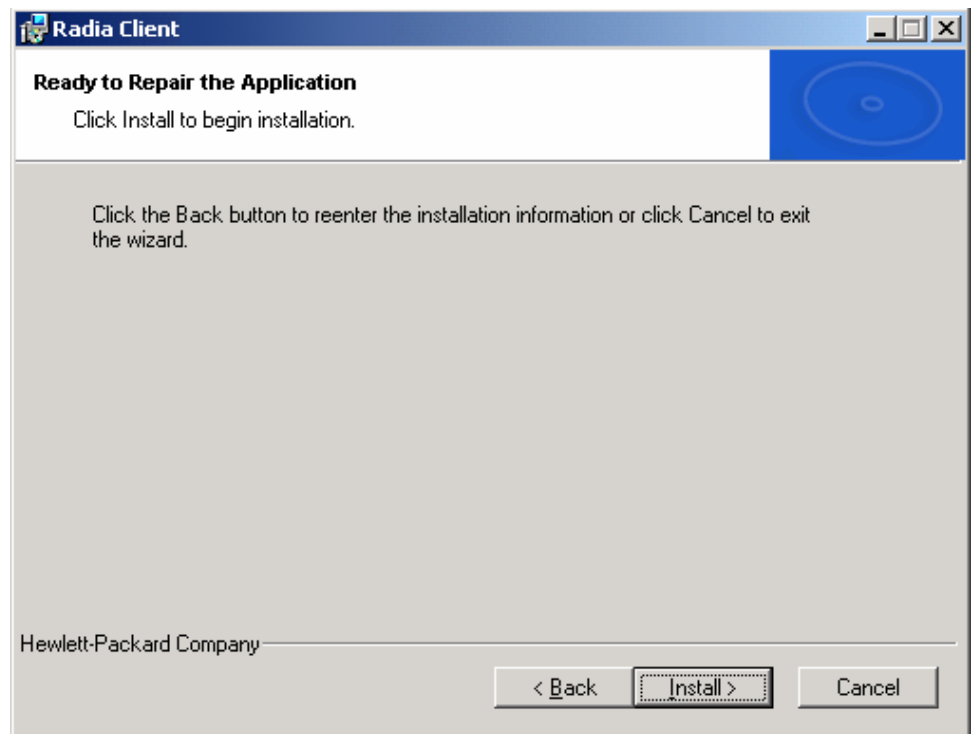

4 Click **Next**.

When the repair is done, the Radia Client has been successfully installed window opens.

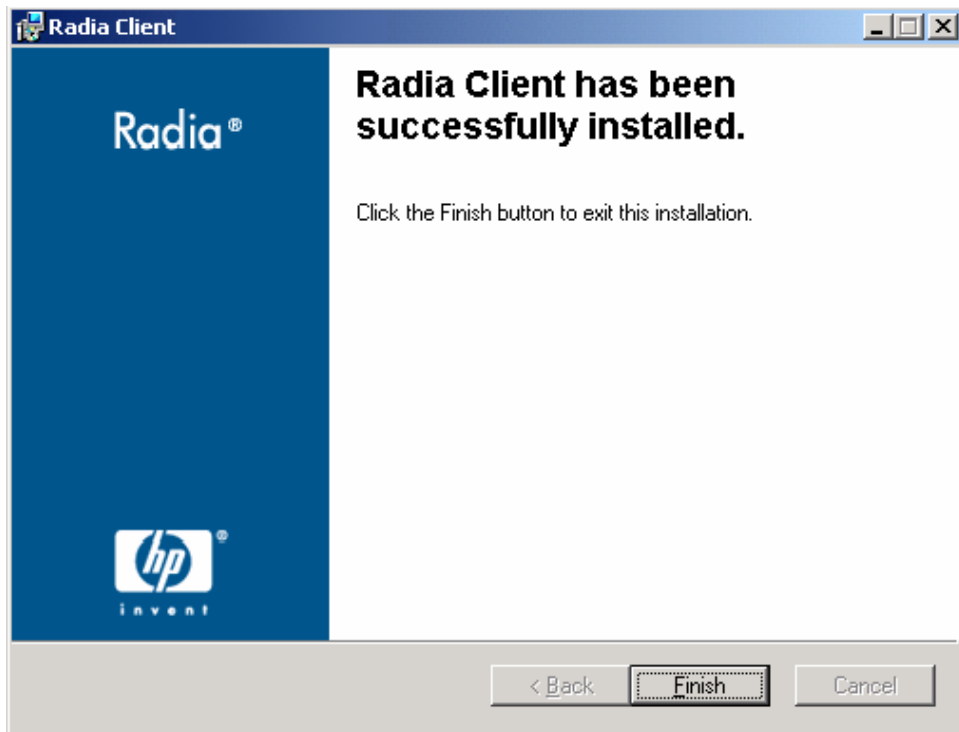

- 5 Click **Finish**.

Using a Command Line to Repair Radia Clients

This section describes how to repair Radia Clients using a command line.

To repair Radia Clients using a command line

- From the folder containing the Radia Client installation files, type the following command line:

```
msiexec /f RADIA401.MSI
```



Additional parameters can be used with this command line. For more information, see your Windows Installer documentation.

Modifying the Radia Client Installation

The Windows Installer installation program offers the ability to modify your Radia 4.x Client installation by adding or removing individual features. This section describes how to modify the installation of Radia Clients using the Installation Wizard and using a command line.

Using the Installation Wizard to Modify the Installation of Radia Clients

This section describes how to modify the installation of Radia Clients using the Installation Wizard.

To modify the installation of Radia Clients using the Installation Wizard

- 1 From the folder containing the Radia Client installation files, double-click **setup.exe**.

The Application Maintenance window opens.

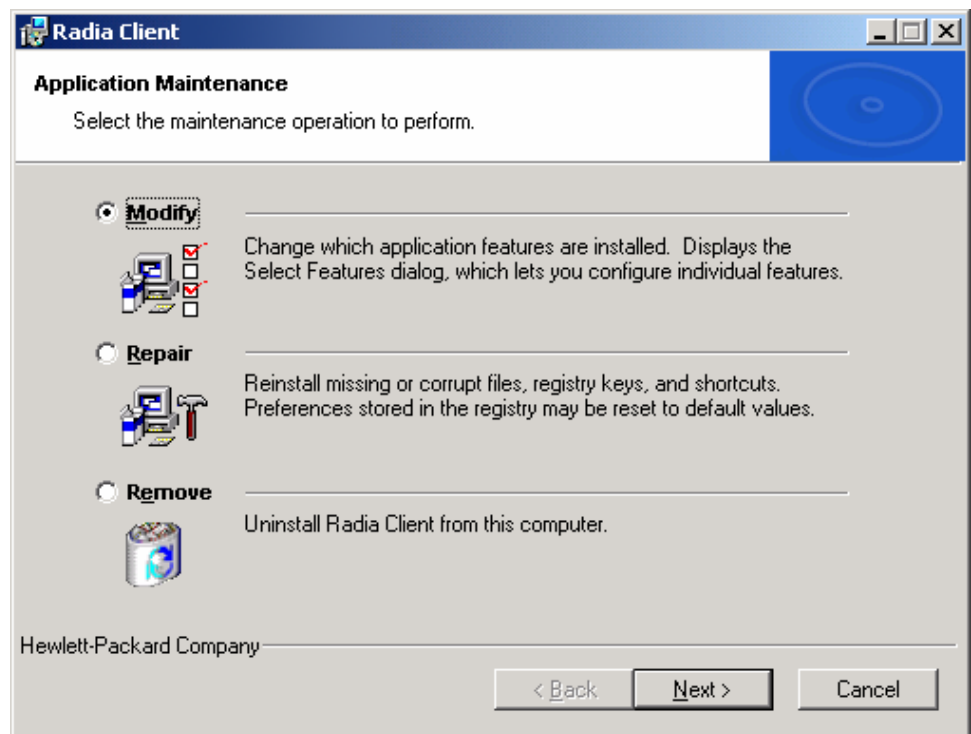

- 2 Select the **Modify** option.
- 3 Click **Next**.

The Select Features window opens. See *Using the Radia Client Installation Wizard* on page 53 for information about how to use this window.

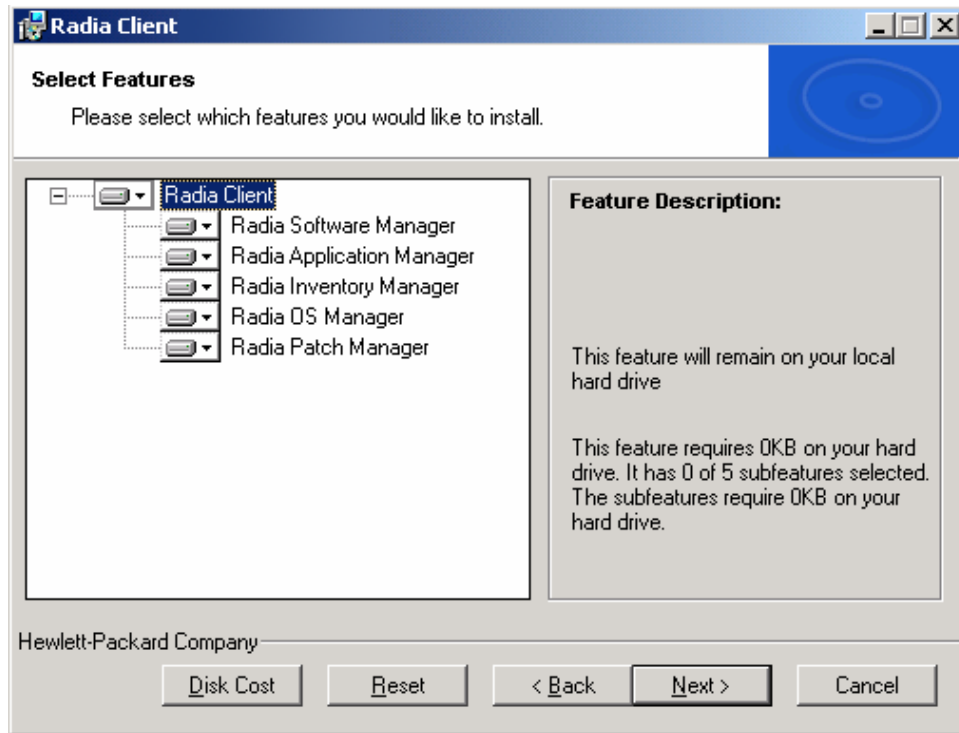

- 4 Click **Next**.

The Ready to Modify the Application window opens.

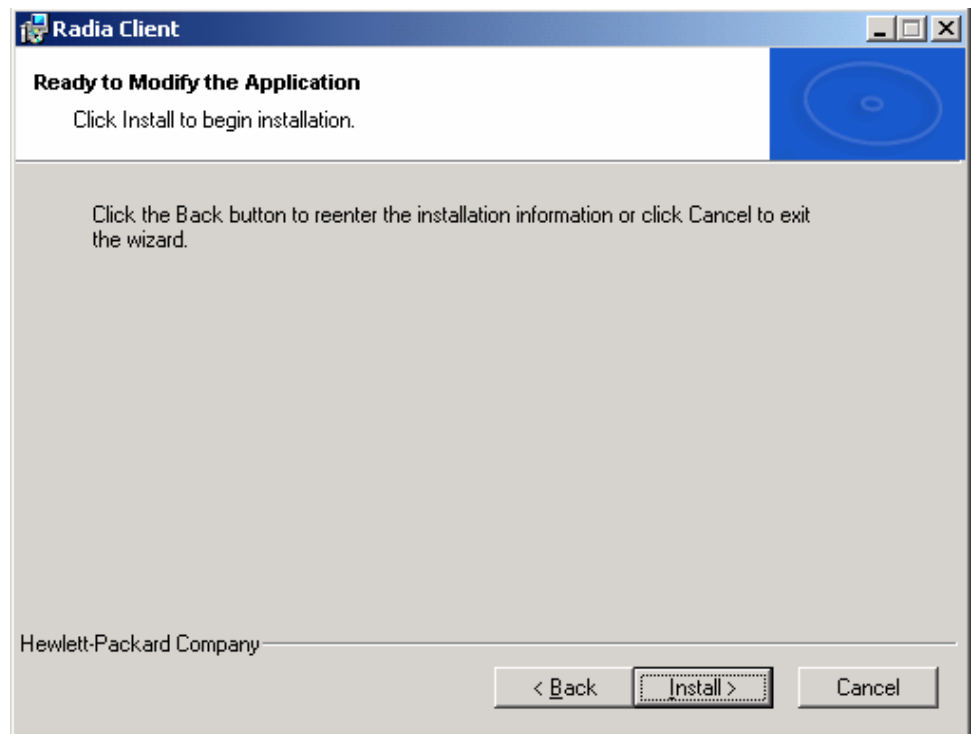

5 Click **Next**.

The Radia Client has been successfully installed window opens.

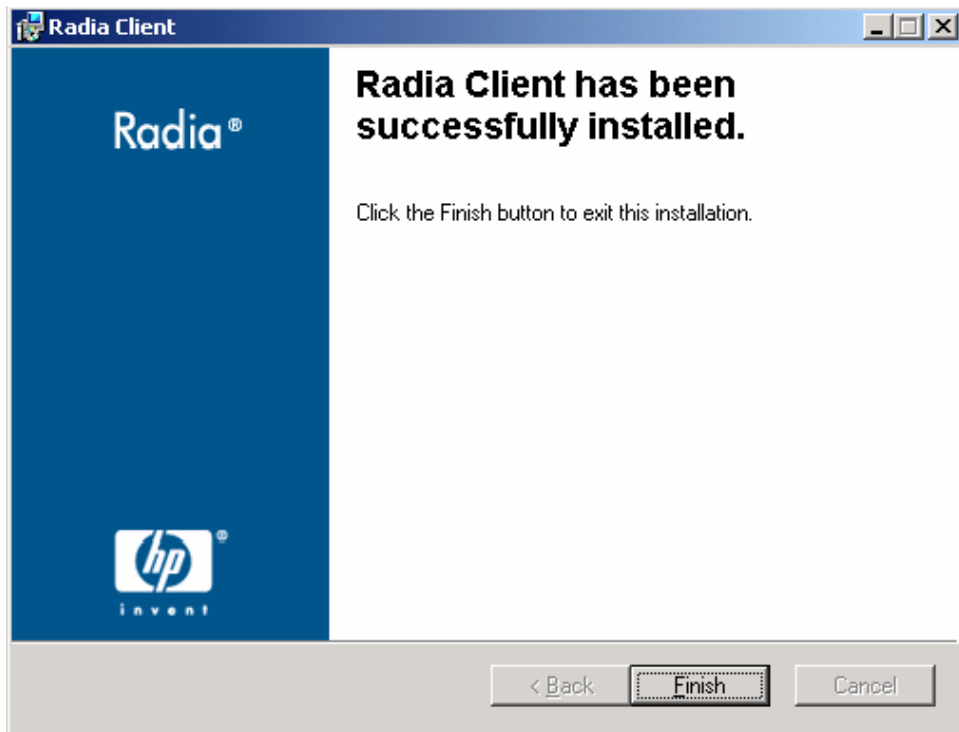

- 6 Click **Finish** to close the installation program.

Using a Command Line to Modify the Installation of Radia Clients

This section describes how to modify the installation of Radia Clients using a command line.

To modify the installation of Radia Clients using a command line

- From the folder containing the Radia Client installation files, type the following command line:

```
SETUP.EXE FeatureStateArgument=feature1,feature2
```

Table 8: Radia Client Feature State Arguments

Specify the following arguments	To set the feature state
ADDLOCAL	Type a comma-delimited list of features that you want set to "Will be installed on local hard drive."
REMOVE	Type a comma-delimited list of features that you want set to "Entire feature will be unavailable." This only removes the features—not the entire product. Therefore, if you use the REMOVE property and type each of the feature names, the core product will still be stored on your computer. If you want to remove the entire product, type REMOVE=ALL.



Reference the features for the Radia 4.x Client installation as follows:

- Radia Application Manager NVDINSTALLRAM
- Radia Software Manager NVDINSTALLRSM
- Radia Inventory Manager NVDINSTALLRIM
- Radia OS Manager NVDINSTALLROM
- Radia Patch Manager NVDINSTALLPATCH
- Radia Server Management NVDINSTALLSVR

Example

If you want to install the Radia Software Manager, and to make the Radia Inventory Manager and Radia Application Manager unavailable, you would use the following command line:

```
SETUP.EXE ADDLOCAL=NVDINSTALLRSM REMOVE=NVDINSTALLRIM,  
NVDINSTALLRAM
```

See *Initiating the Radia Client Installation from a Command Line* on page 49 for additional arguments.

Using a Pre-Install Script

Use Visual Basic scripts to customize MSI properties that affect the installation. The following is a very simple Visual Basic script, which is intended to be an example only.



Be sure to use the `NVDPRECAPATH` argument to specify the fully qualified path and filename of a custom Visual Basic pre-install script in `INSTALL.INI` or on the command line. See the description of `NVDPRECAPATH` in Table 2 on page 34.

```
' The following sample demonstrates fetching an MSI property, then setting the same property.  
' The property values are displayed in message boxes for debugging purposes.  
Option Explicit  
msgbox Session.Property("ALLUSERS")  
Session.Property("ALLUSERS") = "1"  
msgbox Session.Property("ALLUSERS")
```

You can use a pre-install script to override the property settings of the arguments that control the behavior of the Radia Software Manager, such as those in the `[ARGS]` section of `INSTALL.INI`, as well as the attribute values for Radia objects, such as those specified in the `[OBJECTS]` section of `INSTALL.INI`.



New objects or properties must be defined in `INSTALL.INI`.

You can use a pre-install script to override a value for the object or property, but if you attempt to specify a new object or property in the pre-install script, it will be ignored.

To override property settings or attributes for objects



Be sure to type the name of the property or the object and its attribute such as `NVDOBJZMASTER_ZDSTSOCK` in all uppercase.

- Use the prefix `NVDARG` to override property settings.

For example, if you want to override the value set for the identification property, which identifies the subscriber session to the Radia Configuration Server, type:

```
Session.Property("NVDARGIDENTIFICATION")="jenns"
```

- Use the prefix `NVDOBJ` to override object attributes.

For example, if you want to override the value set for the `ZDSTSOCK` attribute of the `ZMASTER` object, which is the port setting for the Radia Configuration Server, type:

```
Session.Property("NVDOBJZMASTER_ZDSTSOCK")="3462"
```

Using a Post-Install Script

Use custom Visual Basic, REXX, or Tcl scripts to run processes after installing Radia Clients. For example, your post-install script can initiate a connection to the Radia Configuration Server in order to process mandatory applications.



Be sure to use the NVDPOSTCAPATH argument to specify the fully qualified path and filename of the custom Visual Basic or REXX post-install script in INSTALL.INI or on the command line. See the description of NVDPOSTCAPATH in Table 2 on page 34. For example, if you want to run a script called redstart.rex, uncomment and set

```
NVDPOSTCAPATH=C:\Progra~1\Novadigm\radstart.rex.
```

Include the script in the \maint folder of the client install. It will automatically get copied into IDMSYS. A script example is shown below:

```

/*****/
/** RADSTART.REX                               **/
/**                                           **/
/** DESCRIPTION:                               **/
/** Client Rexx will perform a Radia connection to an RCS defined in the **/
/** install.ini to process all mandatory applications. **/
/**                                           **/
/** AUTHOR:          HP                        **/
/** LANGUAGE:       REXX                       **/
/**                                           **/
/*****/
/* trace i */

fullcmd = 'HIDE radntfyc localhost wait radskman context=n,log=connect_initial.log'
call edmcmd fullcmd;
```

Summary

- The Radia Client installation program consists of one package with three feature sets: Radia Application Manager, Radia Inventory Manager, and Radia Software Manager.
- You can install the Radia Clients using a command line or using the Installation Wizard.
- Customize your installation to suit your enterprise.
- Create pre-install and post-install scripts to run processes before or after the clients are installed.

3 Installing the Radia Administrator Workstation

At the end of this chapter, you will:

- Understand the system requirements for installing the Radia Administrator Workstation.
- Be familiar with the installation files.
- Know how to install the Radia Administrator Workstation using the Installation Wizard and command lines.
- Understand the feature settings of the Radia Administrator Workstation.
- Know how to remove and repair the Radia Administrator Workstation using the Installation Wizard and command lines.

The Radia Administrator Workstation installation program uses Microsoft Windows Installer. The program consists of one MSI package with four feature sets—Radia Packager, Radia System Explorer, Radia Client Explorer, and Radia Screen Painter.

System Requirements

- Clean computer. (A clean computer is a computer with only the target subscriber's operating system installed.)
- Windows 95, 98, NT 4.0, 2000, or XP.
- TCP/IP connection to the Radia Configuration Server.
- Minimum resolution of 800 x 600.
- MS Windows Installer Version 2.0 or higher.
The MSI 2.0 installation program is available in the `managementinfrastructure\administratorworkstation\win32\msi` folder on the Radia Infrastructure CD-ROM. If Windows Installer does not exist, or if an earlier version is detected on the computer, the MSI 2.0 installation program runs automatically.

- For Windows NT, 2000, Server 2003, or XP, you must have administrator rights to the computer to install the Radia Administrator Workstation.

About the Installation Files

setup.exe

setup.exe is stored on the Radia Infrastructure CD-ROM in the `managementinfrastructure\administratorworkstation\win32\` folder. It accepts any command line parameters and passes them to Windows Installer.

You can also create a Windows Installer Administrative Installation Point (AIP) for network installations.

 A Windows Installer Administrative Installation Point (AIP) is also known as an Administrative Control Point (ACP).

The AIP starts Windows Installer and passes any command line parameters to it. To create the Windows Installer Administrative Installation Point (AIP) in a specified target directory, type:

```
SETUP.EXE /a TARGETDIR=drive:\targetdirectory /qb
```

The target directory contains `RADADMIN40.MSI`, the installation folders, and `setup.exe`.

RADADMIN40.MSI

`RADADMIN40.MSI` is the MSI database file, which contains the default configuration information for the installation. This file is stored on the Radia Infrastructure CD-ROM in the `managementinfrastructure\administratorworkstation\win32\` folder.

Installing the Radia Administrator Workstation

This section describes how to install the Radia Administrator Workstation using the Installation Wizard and using a command line.

Using the Installation Wizard to Install the Radia Administrator Workstation

This section describes how to install the Radia Administrator Workstation for Windows using the Installation Wizard.

To install the Radia Administrator Workstation using the Installation Wizard

- 1 From the folder containing the Radia Administrator Workstation installation files, run `setup.exe`.

The Radia Administrator Workstation Installation Wizard opens.

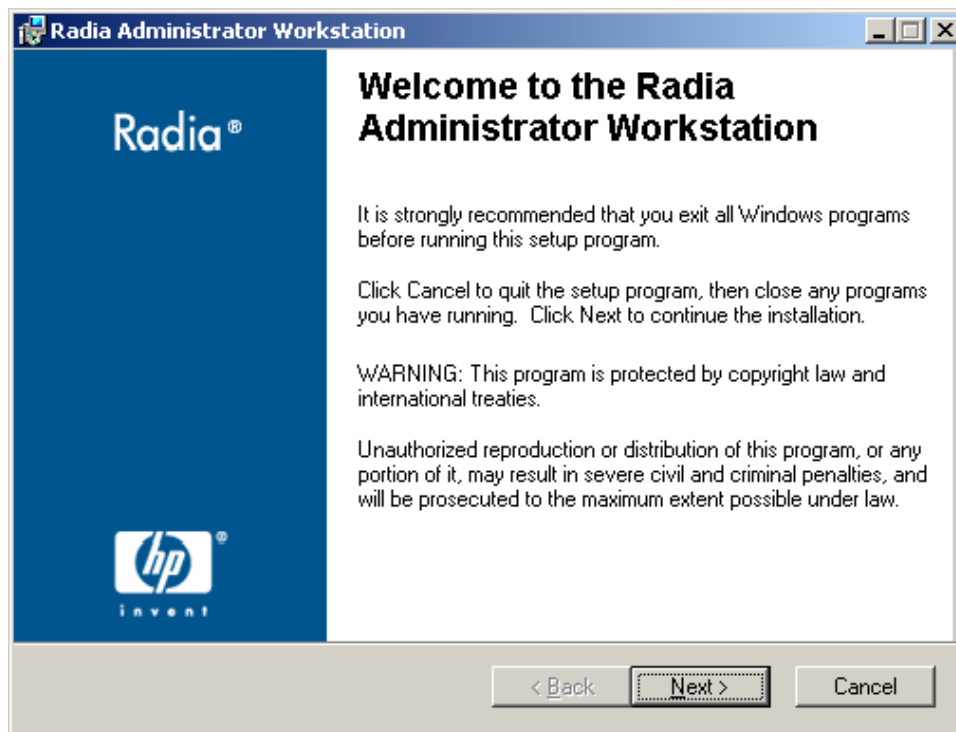

- 2 Click **Next**.

The License Agreement window opens.

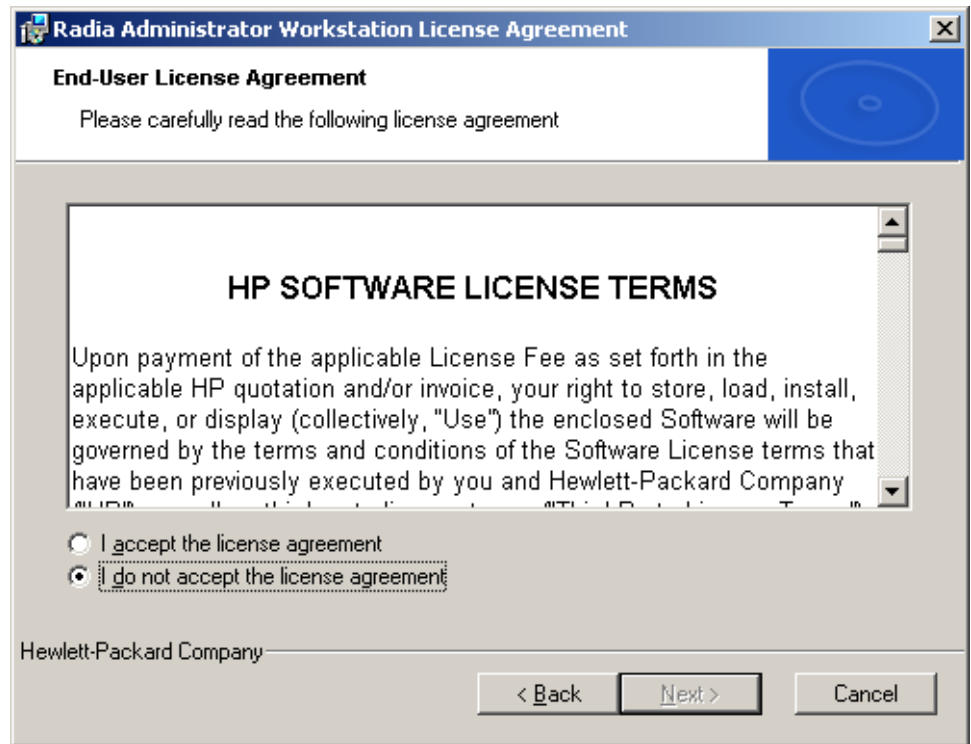

- 3 After reading and accepting the license agreement, click **Next**.

If the Radia Client is not installed on the computer, the Destination Folder window opens.

- ▶ If the Radia Client is already installed on the computer, this window will not open and the Radia Administrator Workstation is installed in the same location as the Radia Client.

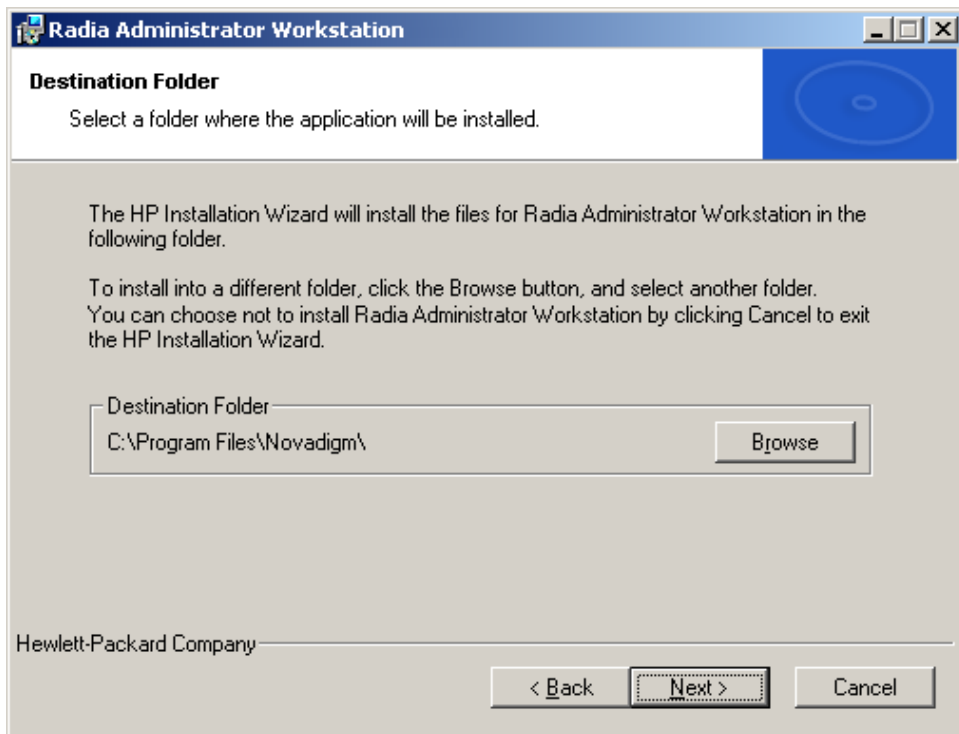

If you want to select a different destination for the Radia Administrator Workstation, click **Browse**, and then navigate to the appropriate destination folder.

Click **OK** to continue.

- 4 Click **Next**.

The Radia Configuration Server window opens.

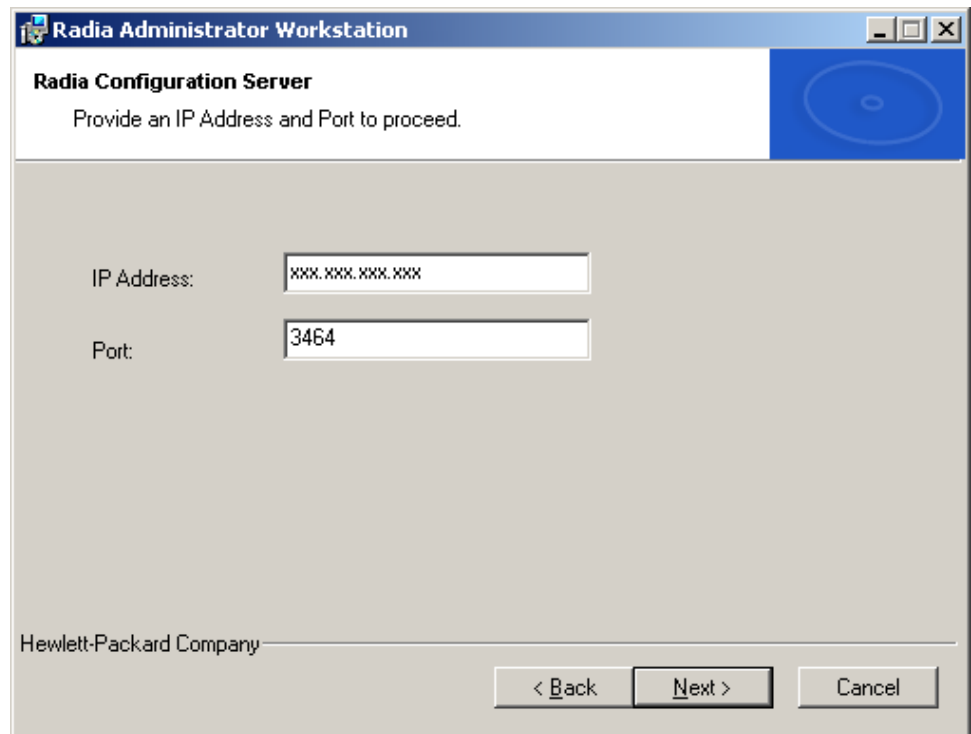

- 5 In the **IP Address** text box, type the IP address for the Radia Configuration Server.
- 6 In the **Port** text box, type the port number (default is 3464).
- 7 Click **Next**.

The Select Features window opens.

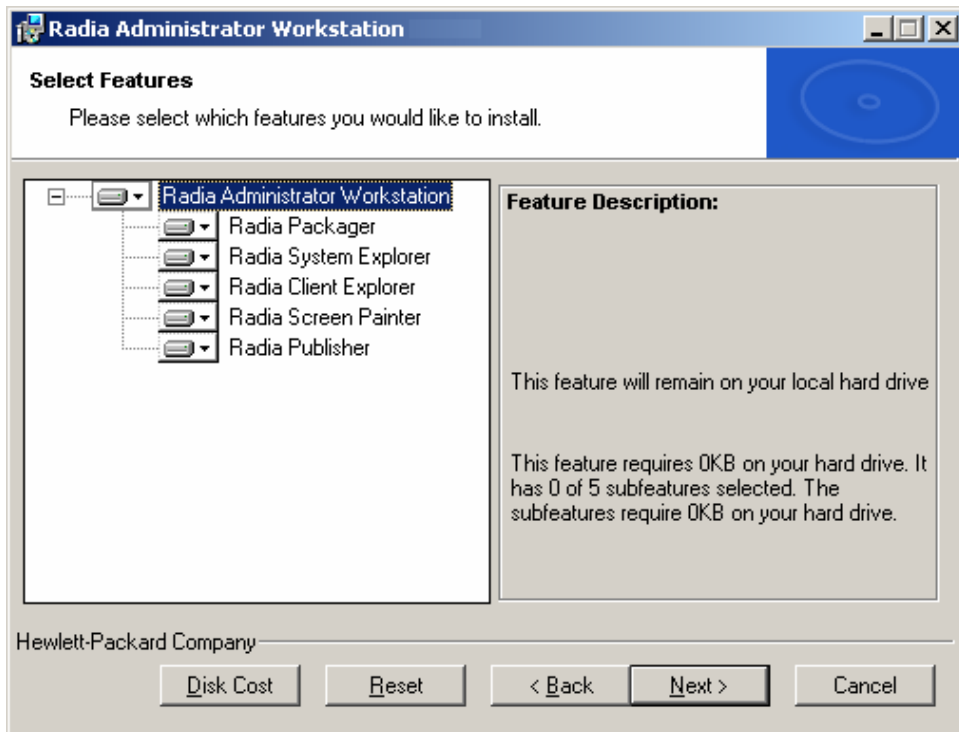

8 Click  to select the features that you would like to install.



If you want to set the same options for all of the features, you can click  next to **Radia Administrator Workstation** and select the appropriate option to apply the setting to all features.

Click **Disk Cost** to see an overview of the disk space needed for the installation.

Each time you click  a shortcut menu for that feature opens.

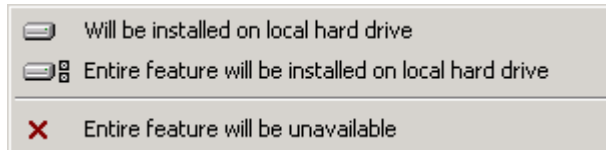

9 From the shortcut menu, select an installation option. These options are described in Table 9 on page 88.

Table 9: Feature Settings for the Radia Administrator Workstation

Option	Description
Will be installed on local hard drive	Installs the top-level feature on the local hard drive, but not any sub-features listed below.
Entire feature will be installed on local hard drive	Installs the entire feature, including any sub-features listed below. Note: In this installation program, selecting this option or the "Will be installed on local hard drive" option for any of the features results in the same installation because these features do not contain sub-features.
Entire feature will be unavailable	The feature will not be installed. If previously installed, this feature will be removed.

10 Click **Next**.

The Ready to Install the Application window opens.

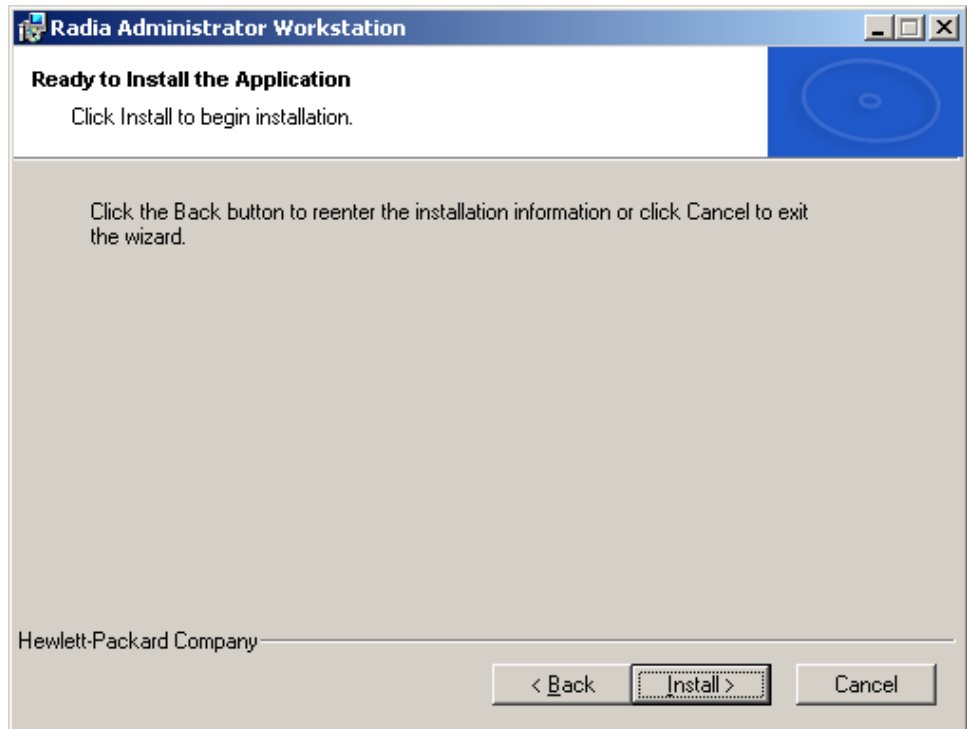

11 Click **Install** to begin the installation.

When the installation is done, the Radia Administrator Workstation 4.x has been successfully installed window opens.



12 Click **Finish** to exit the installation.

Using a Command Line to Install the Radia Administrator Workstation

You can also use the command line to run the Radia Administrator Workstation installation program. For example, if you want to install only the Radia Packager on a computer, the command line that you run from the directory containing the Radia Administrator Workstation installation files might be:

```
SETUP.EXE ADDLOCAL=NVDINSTALLPACKAGER
```

Specifying the Features to Install

To specify the features that you want to install, use the appropriate feature state argument, such as ADDLOCAL, and specify the features that you want to install.

Table 10: Radia Administrator Workstation Feature State Arguments

Specify the following arguments	To set the feature state
ADDLOCAL	Type a comma-delimited list of features that you want set to "Will be installed on local hard drive."
ADDSOURCE	Type a comma-delimited list of features that you want set to "Will be installed to run from network."
ADVERTISE	Type a comma-delimited list of features that you want set to "Feature will be installed when required."
REMOVE	Type a comma-delimited list of features that you want set to "Entire feature will be unavailable." This only removes the features—not the entire product. Therefore, if you use the REMOVE property and type each of the feature names, the core product will still be stored on your computer. If you want to remove the entire product, type REMOVE=ALL.

When specifying features on the command line, reference the Radia Administrator Workstation features as follows:

- NVDINSTALLPACKAGER Radia Packager
- NVDINSTALLPUBLISHER Radia Publisher
- NVDINSTALLSYSTEMEXPLORER Radia System Explorer
- NVDINSTALLCLIENTEXPLORER Radia Client Explorer
- NVDINSTALLSCREENPAINTER Radia Screen Painter

For example, if you want to install the Radia System Explorer and the Radia Client Explorer to the computer, the command line might be:

```
SETUP.EXE ADDLOCAL=NVDINSTALLSYSTEMEXPLORER,  
NVDINSTALLCLIENTEXPLORER
```



If you run the installation from a command line, be sure to pass the IP address for the Radia Configuration Server to the installation.
For example: `SETUP.EXE NVDOBJZMASTER_ZIPADDR=10.10.10.1`

Additional Command Line Arguments

Some additional arguments that you can pass to the installation program on the command line are described in Table 11 below.

Table 11: Command Line Arguments

Argument	Description
/qn	Performs a silent installation.
/qb	Displays the progress bar only during the installation.
/l*v drive:\install.log	Creates a detailed Windows Installer log. Note: Using this option may impact the performance of the installation.
/a TARGETDIR= drive:\targetdirect ory	Creates a Windows Installer AIP in the specified target directory. Note: A Windows Installer Administrative Installation Point (AIP) is also known as an Administrative Control Point (ACP). The target directory contains RADADMIN40.MSI, the installation folders, and setup.exe. Once you have created the AIP, you can run setup.exe and pass the appropriate command line parameters. This starts the Windows Installer and passes the specified parameters to it.

Removing the Radia Administrator Workstation

The Windows Installer installation program offers the ability to remove the Radia 4.x Administrator. This section describes how to remove the Radia Administrator Workstation using the Installation Wizard and using a command line.

Using the Installation Wizard to Remove the Radia Administrator Workstation

This section describes how to remove (uninstall) the Radia Administrator Workstation using the Installation Wizard.



To remove specific features of the Radia Administrator Workstation, use the Modify option on the Application Maintenance window. This is discussed in *Modifying the Radia Administrator Workstation Installation* on page 101.

To remove the Radia Administrator Workstation using the Installation Wizard

- 1 From the folder containing the Radia Administrator Workstation installation files, double-click **setup.exe**.

The Application Maintenance window opens.

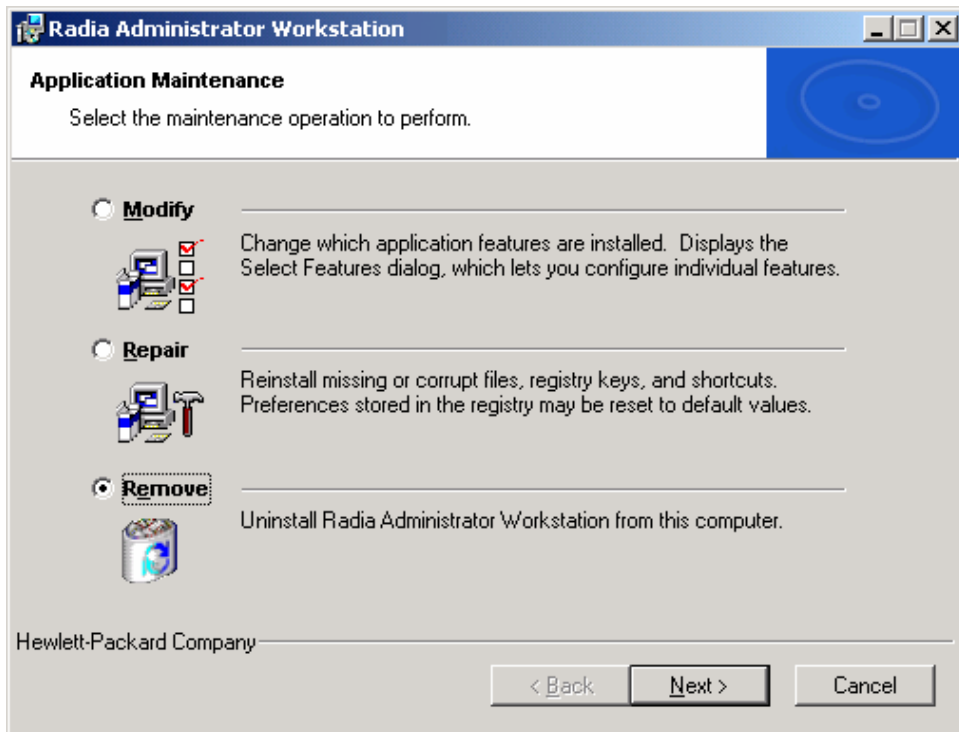

2 Select the **Remove** option.

3 Click **Next**.

The Radia Administrator Workstation 4.x Uninstall window opens.

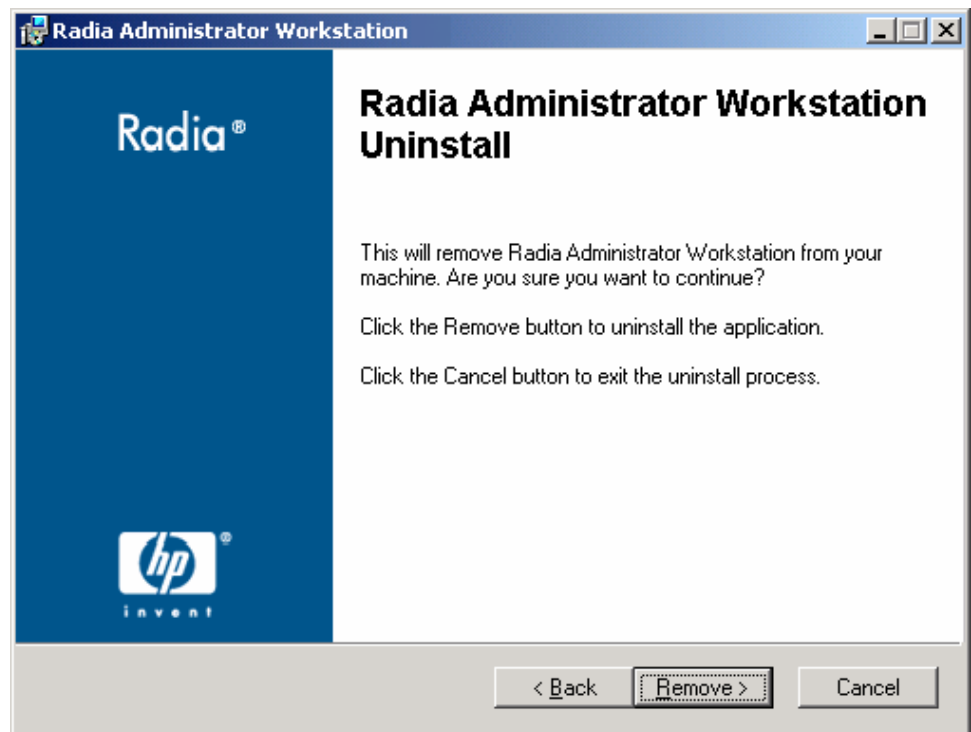

4 Click **Next**.

The files for the Radia Administrator Workstation are removed from the computer.

The Radia Administrator Workstation has been successfully uninstalled window opens.

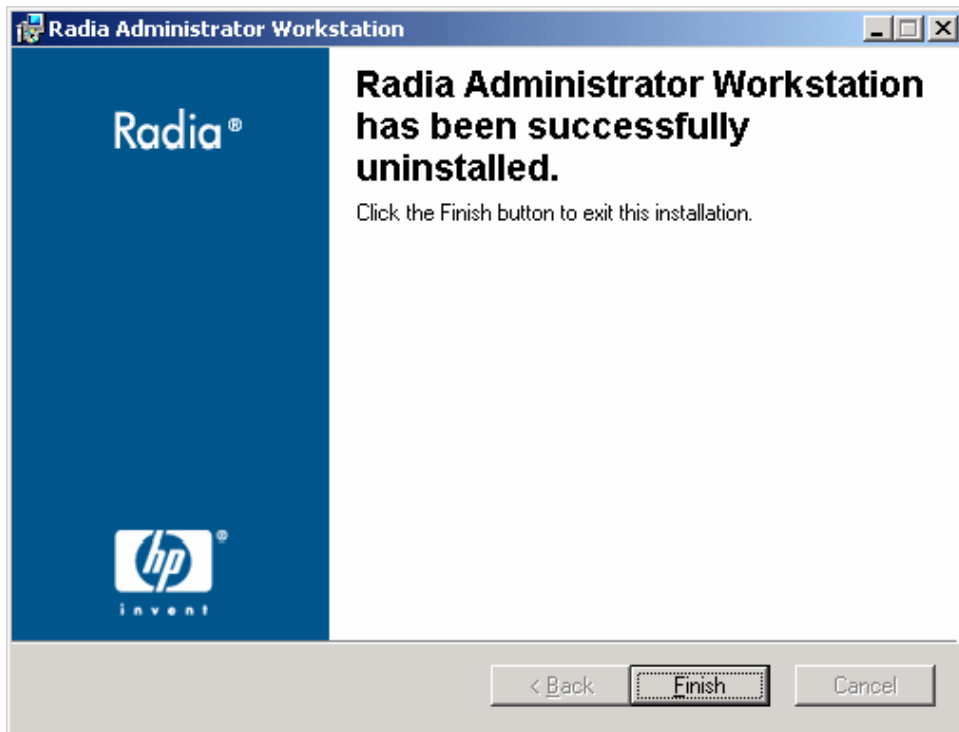

- 5 Click **Finish**.

Using a Command Line to Remove the Radia Administrator Workstation

This section describes how to remove (uninstall) the Radia Administrator Workstation using a command line.

To remove the Radia Administrator Workstation using a command line

- From the folder containing the Radia Administrator Workstation installation files, type the following command line:

SETUP.EXE REMOVE=ALL

OR

If you would like to remove a single Radia Administrator Workstation feature, type a comma-delimited list of the features that you want to remove on the command line.

Example

If you want to silently remove the Radia System Explorer and Radia Client Explorer, type:

```
SETUP.EXE REMOVE=NVDINSTALLSYSTEMEXPLORER  
,NVDINSTALLCLIENTEXPLORER /qn
```



Reference the features for the Radia 4.x Administrator Workstations as follows:

- Radia Packager
NVDINSTALLPACKAGER
- Radia Publisher
NVDINSTALLPUBLISHER
- Radia System Explorer
NVDINSTALLSYSTEMEXPLORER
- Radia Client Explorer
NVDINSTALLCLIENTEXPLORER
- Radia Screen Painter
NVDINSTALLSCREENPAINTER



This only removes the features—not the entire product. Therefore, if you use the REMOVE property and type each of the feature names, the core product will still be stored on your computer.

Repairing the Radia Administrator Workstation

The Windows Installer installation program offers the ability to repair the Radia Administrator Workstation. For example, if you have a missing Radia Administrator Workstation module, you can use this tool to repair the installation. This tool will not overwrite modules that exist on the computer if they are newer than the ones provided with the installation.

This section describes how to repair the Radia Administrator Workstation using the Installation Wizard and using a command line.

Using the Installation Wizard to Repair the Radia Administrator Workstation

This section describes how to repair the Radia Administrator Workstation using the Installation Wizard.

To repair the Radia Administrator Workstation using the Installation Wizard

- 1 From the folder containing the Radia Administrator Workstation installation files, double-click **setup.exe**.

The Application Maintenance window opens.

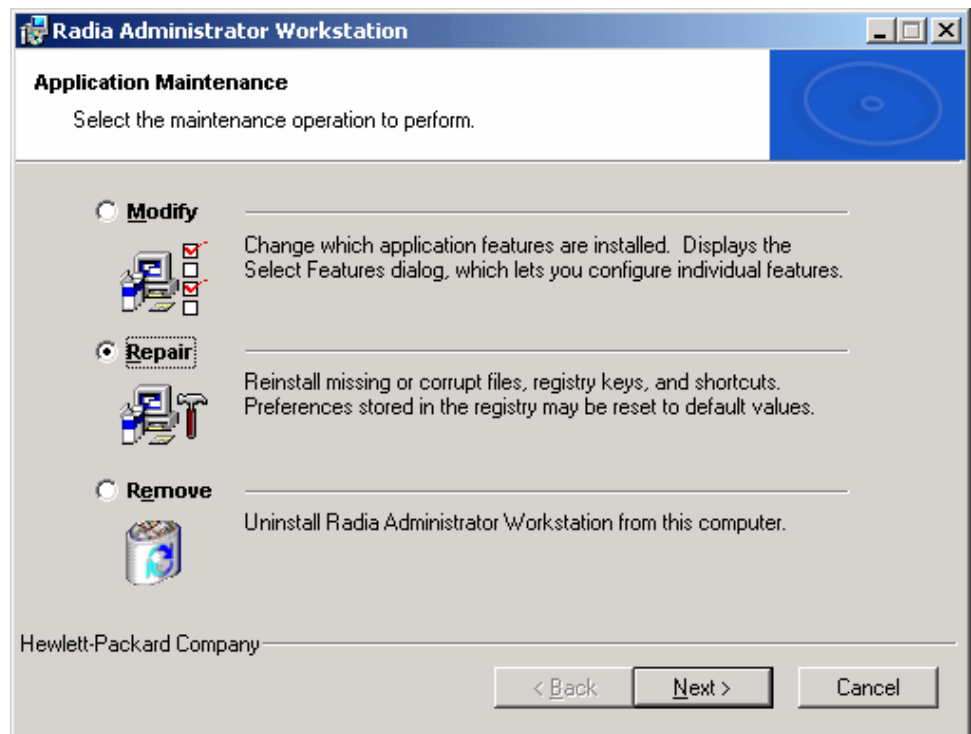

2 Select the **Repair** option.

3 Click **Next**.

The Ready to Repair the Application window opens.

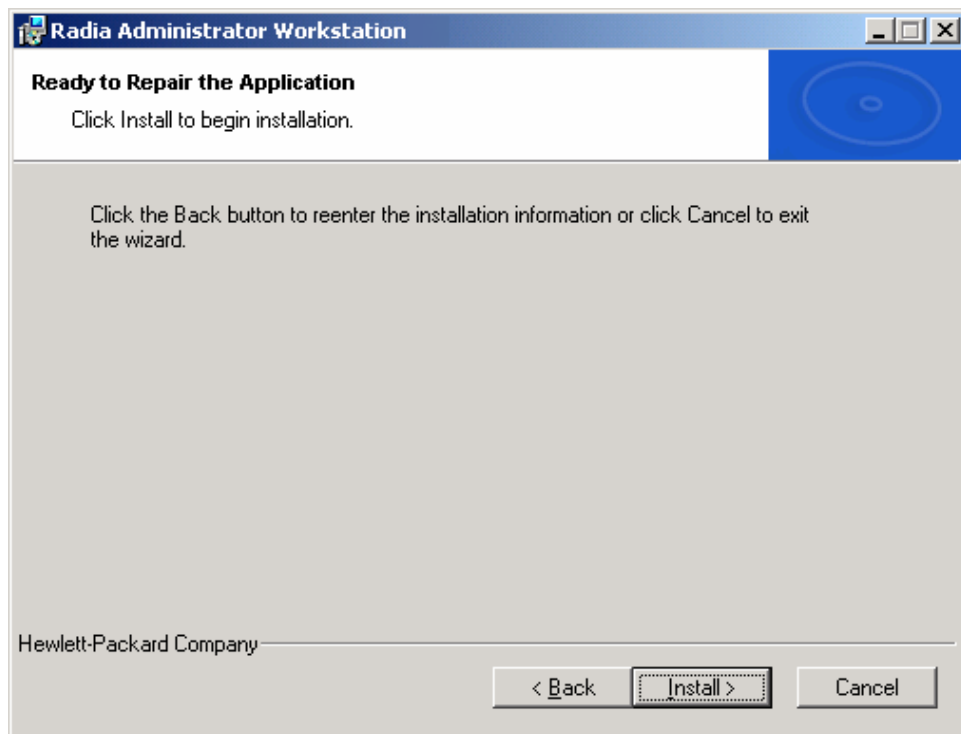

4 Click **Next**.

When the repair is done, the Radia Administrator Workstation has been successfully installed window opens.

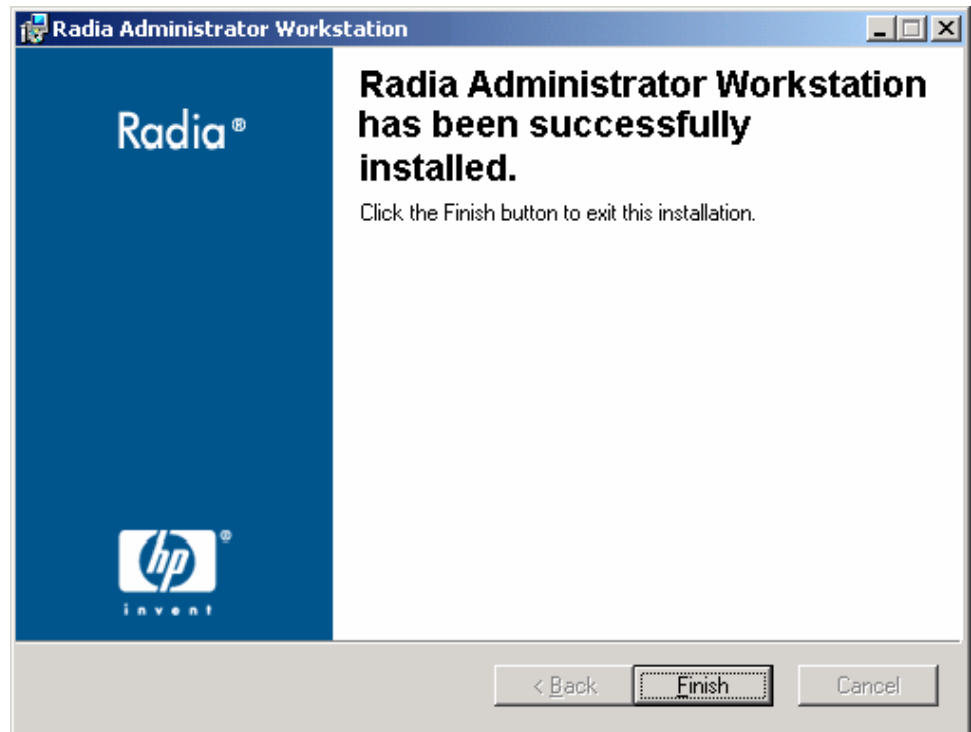

- 5 Click **Finish**.

Using a Command Line to Repair the Radia Administrator Workstation

This section describes how to repair the Radia Administrator Workstation using a command line.

To repair the Radia Administrator Workstation using a command line

- From the folder containing the Radia Administrator Workstation installation files, type the following command line:

```
msiexec /f radadmin40.msi
```



Additional parameters can be used with this command line. For more information, see your Windows Installer documentation.

Modifying the Radia Administrator Workstation Installation

The Windows Installer installation program offers the ability to modify the Radia 4.x Administrator Workstation installation by adding or removing individual features. This section describes how to modify the installation of the Radia Administrator Workstation using the Installation Wizard and using a command line.

Using the Installation Wizard to Modify the Radia Administrator Workstation

This section describes how to modify the installation of the Radia Administrator Workstation using the Installation Wizard.

To modify the Radia Administrator Workstation installation using the Installation Wizard

- 1 From the folder containing the Radia Administrator Workstation installation files, double-click **setup.exe**.

The Application Maintenance window opens.

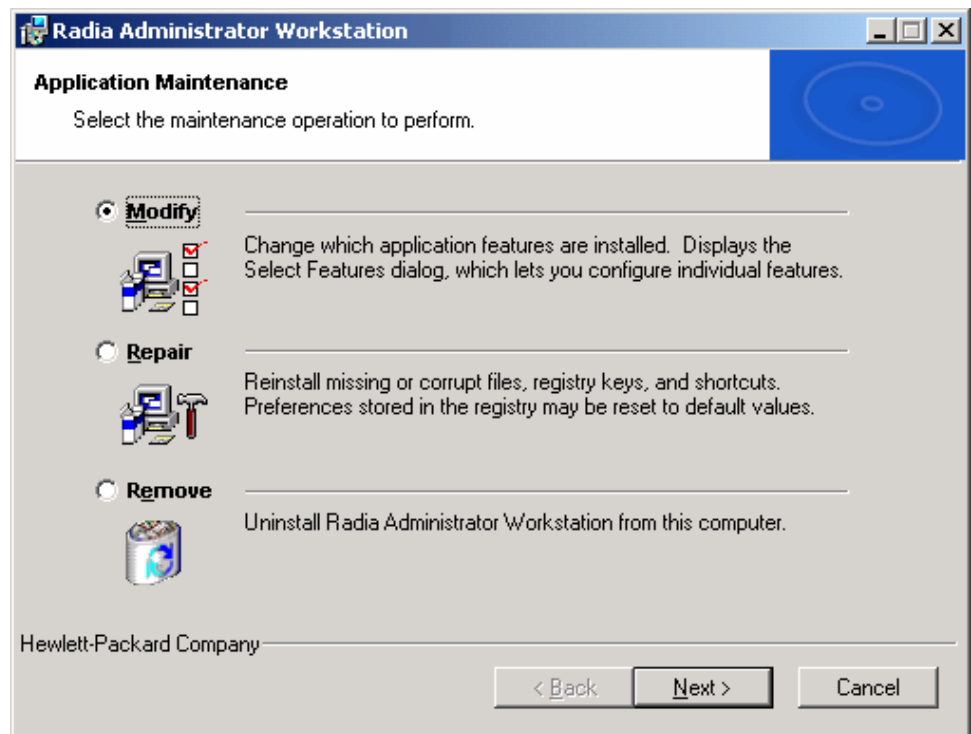

- 2 Select the **Modify** option.
- 3 Click **Next**.

The Select Features window opens. See *Installing the Radia Administrator Workstation* on page 83 for information about how to use this window.

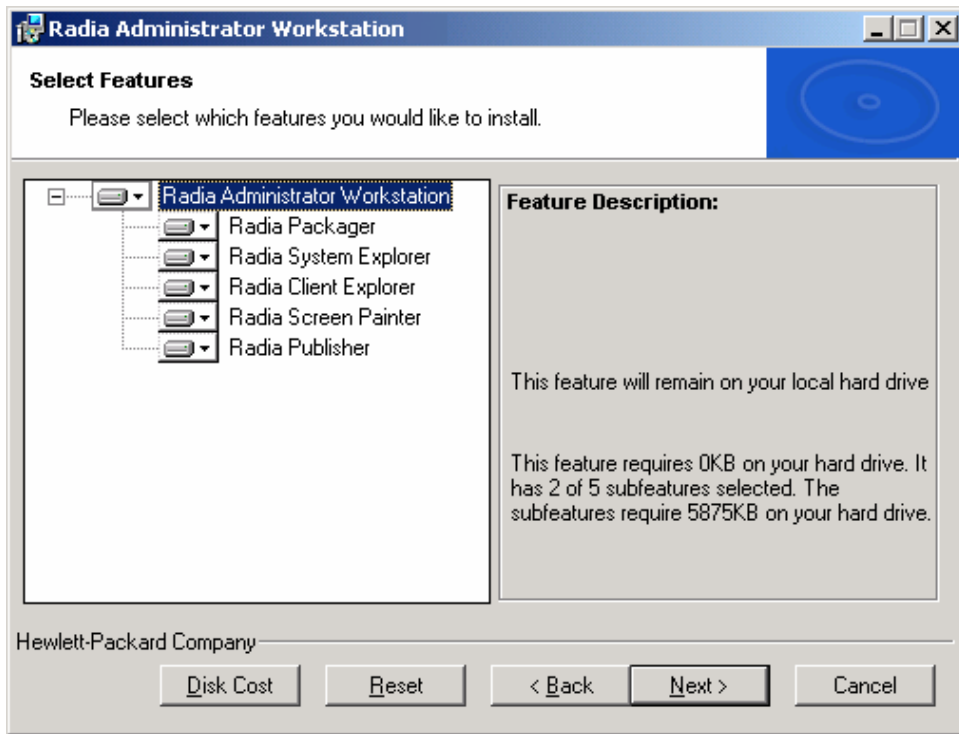

4 Click **Next**.

The Ready to Modify the Application window opens.

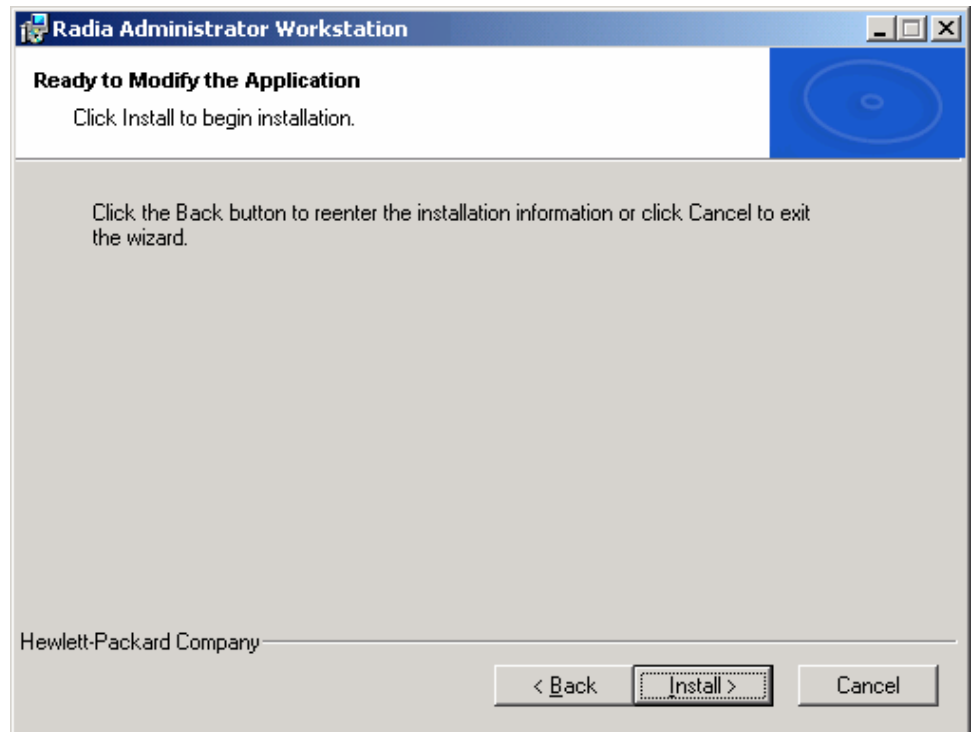

5 Click **Next**.

The Radia Administrator Workstation has been successfully installed window opens.

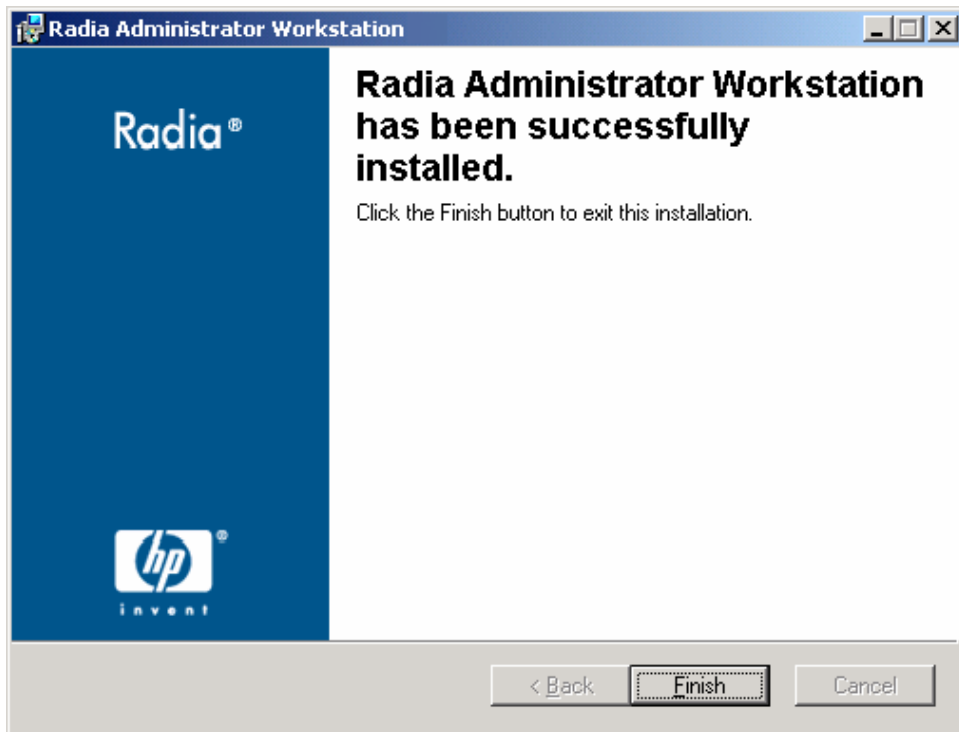

- 6 Click **Finish** to close the installation program.

Using a Command Line to Modify the Radia Administrator Workstation Installation

To modify the Radia Administrator Workstation installation using a command line

- From the folder containing the Radia Administrator Workstation installation files, type the following command line:

```
SETUP.EXE FeatureStateArgument=feature1,feature2
```

See Additional Command Line Arguments on page 91 for more information.

Example

If you want to install the Radia Packager to the local hard drive, and to make the Radia System Explorer and Radia Client Explorer unavailable, use the following command line:

```
SETUP.EXE ADDLOCAL=NVDINSTALLPACKAGER  
REMOVE=NVDINSTALLSYSTEMEXPLORER,NVDINSTALLCLIENTEXPLORER
```

See Additional Command Line Arguments on page 91 for additional arguments.

Summary

- The Radia Administrator Workstation consists of one package with four feature sets: Radia Publisher, Radia System Explorer, Radia Client Explorer, and Radia Screen Painter.
- Install the Radia Administrator Workstation on a clean computer.
- You can install the Radia Administrator Workstation using a command line or using the Installation Wizard.

4 Packaging Applications and Content

At the end of this chapter, you will:

- Understand the packaging process.
- Be able to package an application using Component Selection Mode or Installation Monitor Mode.
- Be aware of the Radia Publishing Adapter, Radia Extensions for Windows Installer, and the Radia Publisher.
- Use the New Application Wizard in the Radia System Explorer to create a service.

This guide covers the *suggested* implementation for the Radia Software Manager. Although you will tailor this strategy to meet your organization's needs, we recommend that you review this guide for a comprehensive understanding of the Radia Software Manager. This chapter focuses on packaging.

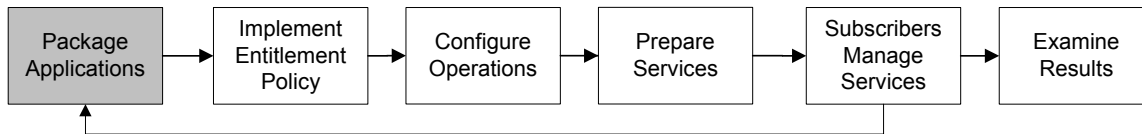

Figure 4 Tasks completed in this guide.

► The Radia Publisher for Radia Version 3.x has been renamed the Radia Packager for Radia Version 4.x. The Radia Packager is similar to the Radia 3.x Publisher except that it only packages in component selection mode and installation monitor mode. Packaging for applications installed or maintained using Windows Installer is now handled by the Radia Publisher. The Radia Publisher is covered in the *Publisher Guide*.

About Packaging and Publishing with Radia

Packaging is the process of identifying resources, editing those resource's installation attributes, defining how they are to be installed, and saving the resources and installation instructions in a machine-readable file format. A package typically contains one or more files and configuration settings.

Publishing is the process of importing a package and its imbedded information to the Radia Database (a.k.a. the Radia Configuration Server Database). A package must be published before its content can be distributed and deployed into your environment.

Radia offers many different packaging and publishing options through multiple tools. Make note of the different types of resource packages you will create and publish, then choose your Radia packaging and publishing products as required.

- If you're packaging Windows Installer files, use the Radia Packager for Windows Installer. (See the *Radia Extensions for Windows Installer Guide*).
- If you're publishing Windows Installer files, use the Radia Publisher. (See the *Radia Publisher Guide*).
- To package and publish all other types of files and applications, use the Radia Packager. (See the *Radia Application Manager Guide* or the *Radia Software Manager Guide*).

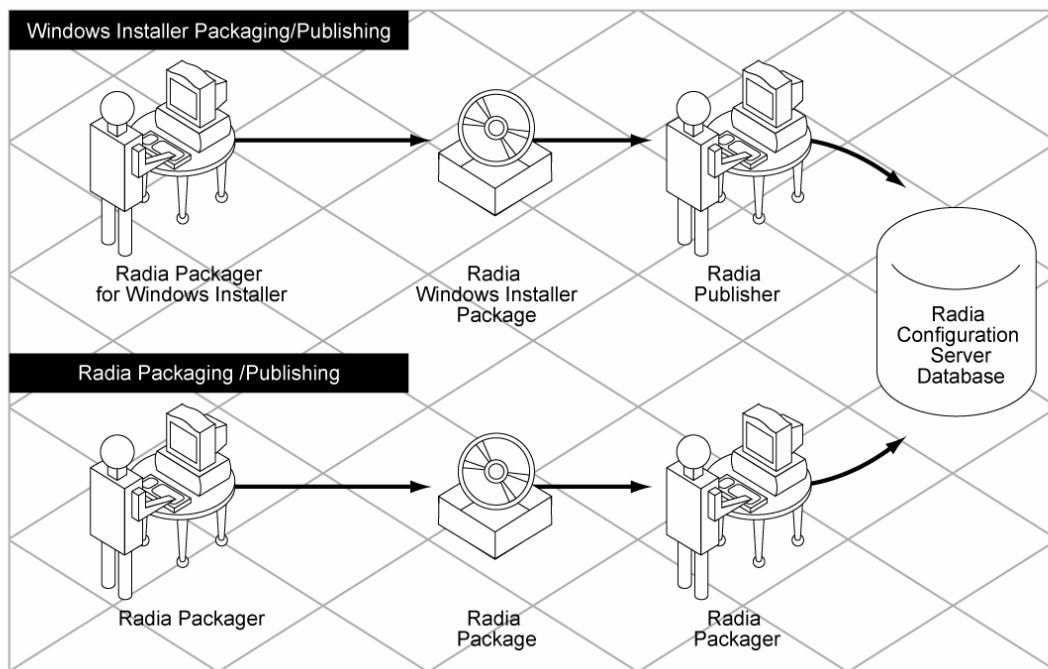

Figure 5 Radia Packaging/Publishing options.

About Radia Packager

Packaging is the process of identifying the components of the software and organizing them into **packages**. Packages contain the files, shortcuts, links, and/or registry entries that make up the software. The software that you distribute can vary greatly—from a single data file, such as a company telephone list, to an entire application suite, such as Microsoft Office 2000.

Two packaging modes are available in the Radia Packager:

- **Component Selection Mode**
In Component Selection Mode, you select the individual components that make up the application, such as files, directories, registry entries, and links. We recommend this mode for packaging simple data or applications.
- **Installation Monitor Mode**
In Installation Monitor Mode, the Radia Packager determines what to

package by scanning the computer before and after installing the software. It differences the before and after scans to determine what changes were made to the computer. These differences make up the package that you promote to the Radia Database. We recommend this mode for packaging when you do not know all of the components that make up the application.

► The term **computer** is used to refer to a workstation or server.

Several factors influence which mode you will use, the complexity of the application, your knowledge of the application's structure, and whether you would like to use the application's native installation capabilities. Later in this chapter, you will find detailed coverage of these modes.

After you create a package, you **promote** it to the Radia Database. The package is copied to the Radia Database and several instances are created, as described below.

- An **Application Packages (PACKAGE)** instance that represents the promoted package.
- One **File Resources (FILE)** instance for each file in the package.
- One **Desktop (DESKTOP)** instance for each program group, link, and shortcut in the package.
- One **Path (PATH)** instance for each unique path to one or more components on the computer where the software is installed.
- One **Registry Resources (REGISTRY)** instance for each hive in the package.

► Each instance described above is stored in one of the default classes in the SOFTWARE domain, such as the PACKAGE or FILE class. You can also add your own classes, such as a DLL class, to the Radia Database. See the *Radia System Explorer Guide* for information on how to add a class.

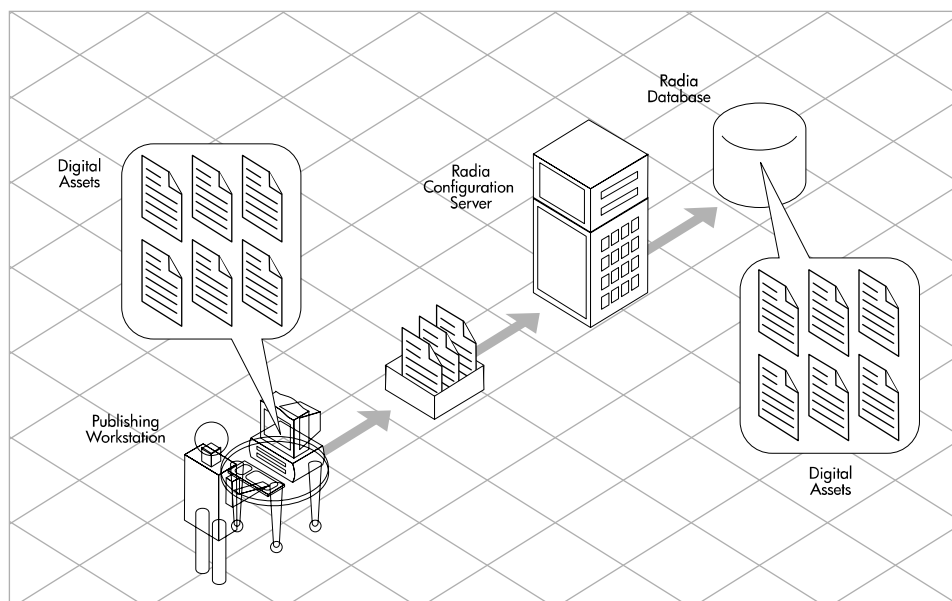

Figure 6 Packaging digital assets.

After promoting the package, you will use the Radia System Explorer to create a service and assign policies. See *Chapter 5: Implementing Entitlement Policy* starting on page 207 for more information.

Packaging Considerations Checklist

Before packaging your data, there are several items that you need to consider.

General

- ❑ What do you know about the data to be packaged?
 - If it is a simple package and you know everything about it, use Component Selection Mode.
 - If it is a more complex package and you do not know everything about it, use Installation Monitor Mode.

- What is the name of the package going to be? Follow your naming conventions.
- Do you have a unique session ID? Follow your conventions.

System Configuration

See *Setting the Required System Configuration* for Installation Monitor Mode on page 124, or for Component Selection Mode on page 162 for more information.

- What operating systems are your target computers (workstations or servers) using?
- How much RAM is necessary to handle the data?
- What is the minimum processor necessary to handle the data?

Activation Options

- When do you want to activate the application - immediately on distribution or later?

See *Setting Date and Time Constraints* for Installation Monitor Mode on page 126, or for Component Selection Mode on page 163 for more information.

- Which version of the application do you want to distribute, and when do you want to activate it?

See the *Preparing Services* chapter starting on page 271 for more information.

Data Options

See *Data Options Tab* for Setting Default Packaging Properties on page 198, for Installation Monitor Mode on page 142, or for Component Selection Mode on page 172 for more information.

- What type of compression do you want to use?
- Will your data be stored in the Radia Database or on a Radia Proxy

Server?

- Do you want to preserve the security settings for your files and folders that are being deployed to NTFS volumes?
- Are you distributing maintenance to the Radia Software Manager client?
- How do you want to promote the resources? Will you use the force lock method?
- Are you sending out an update and only want to deploy the changes?
- Do you want to enforce System File Protection (SFP) for Windows 2000 files and folders?

Verify Options

See *Client Management Tab* for Setting Default Packaging Properties on page 195, for Installation Monitor Mode on page 138, or for Component Selection Mode on page 168 for more information.

- Do you want to use the standard, default verification options?
- Is this a first time installation? Is there anything that you need to verify?
- When deploying files, what types of statistics do you want to check – date, time, size?
- Do you want to update all files, or only newer files?
- If a file already exists, do you want to deploy it again to overwrite any changes that may have been made?
- Do you want to use the internal version to determine whether a file should be deployed?

Delivery Options

See *Client Management Tab* for Setting Default Packaging Properties on page 195, for Installation Monitor Mode on page 138, or for Component Selection Mode on page 168 for more information.

- Do your files or methods need to be deployed in a particular order?
- Is the data mandatory or optional?
Note: You can only deliver mandatory files if the Radia Application Manager is installed.
- Do you want the data deployed under the user or machine context?

Client Behaviors

See *Client Behaviors Tab for Setting Default Packaging Properties* on page 201, for *Installation Monitor Mode* on page 144, or for *Component Selection Mode* on page 174 for more information.

- After the file is deployed, do you want to run any methods? If so, what are they?
- Does anything need to happen to enable the file once it's deployed? If so, what method will you run to enable it?
- If the subscriber is no longer subscribed to the software, do you want to delete the file?
- Do you want to compare the old and new version of the file that you are deploying? If so, what method do you want to use?

Using Installation Monitor Mode

In Installation Monitor Mode, the Radia Packager determines what to package by scanning the computer before and after installing the software. It differences the before and after scans to determine what changes were made to the computer after the installation. These differences make up the package that you will promote to the Radia Database.

We recommend this mode for packaging when you do not know all of the components that make up an application.

Packaging in Installation Monitor Mode involves five phases:

- 1 **Defining** the application's hardware, software, and operating system requirements.
- 2 **Analyzing** (scanning) the hardware and software on the computer.

- 3 **Installing** the software you are packaging.
- 4 **Analyzing** (scanning) the hardware and software on the computer again. The difference between the pre- and post-scans represents the software you installed.
- 5 **Promoting** the package to the Radia Database.

Recommendations

The scans performed in Installation Monitor Mode are highly effective. Therefore, we will highlight some of the subtleties that you might want to keep in mind. If you are already familiar with systems management software, some of this material may be repetitive.

Before packaging your application in Installation Monitor Mode:

- Set up a clean computer.

A clean computer has the same operating system as your target audience and the Radia Administrator Workstation installed. Do not make any other changes to the computer.

- Use the same operating system and language version as the target computers for all packaging activities.



There are distinct differences between the national language implementations of operating systems. These differences may include different registry key names and directory locations, which can create a significant operational gap between the expected behavior of the packaged application and the actual operation of the application.

For example, if you are installing the French version of Office 2000 for Windows on computers using the French language version of Windows 9x, Windows NT, and/or Windows 2000 or Windows Server 2003, package the application on a computer with the French language version of the target operating system.

- Package on a computer with a static IP address.

If your packaging computer uses Dynamic Host Configuration Protocol (DHCP) to obtain a dynamic IP address, each time the computer is restarted you will receive a different IP address. If you are using Installation Monitor Mode, and the software you are packaging causes the computer to restart, the IP address in the registry will change.

Therefore, we recommend packaging on a computer with a static IP address.

- If you are packaging Visual Basic applications, create a Radia package that includes the Visual Basic 5 support files.

The Radia System Explorer, installed with the Radia Administrator Workstation, is a Visual Basic 5 application. Therefore, the following Visual Basic 5 support files are installed:

ASYCFILT.DLL	COMCAT.DLL
COMCTL32.OCX	COMDLG32.OCX
MSVBVM50.DLL	OLEAUT32.DLL
OLEPRO32.DLL	STDOLE2.TLB

If you use Installation Monitor Mode to package a Visual Basic 5 application on a computer that has Radia System Explorer installed, the support files listed above will not be included in the package. These files exist on the computer, even before the pre-installation scan is done. Therefore, the post-installation scan will not recognize these files as being added when the software is installed.

To distribute the necessary support files with your Visual Basic applications, use Component Selection Mode to create a package that includes only the Visual Basic 5 support files. Then, include this package in any application package for Visual Basic 5. For more information on including packages, see *Inter-Package Relationships* in the *Packaging Strategy for the Radia Administrator* topic in the Radia Packager help.

The alternative is to package Visual Basic 5 applications on a computer that does not have the Radia System Explorer installed. To install the Radia Administrator Workstation without the Radia System Explorer, put the CD-ROM in the drive and type the following on the command line:

```
CDDrive:\radadmin.exe -ne
```

Packaging with Installation Monitor Mode

This section guides you through packaging a package using Installation Monitor Mode, and also provides detailed information about each of the screens that you will encounter.

In this example, you will package an evaluation copy of WinZip 8.0, a simple shareware application available at <http://www.winzip.com>. The target platforms are Windows 95, 98, NT, 2000, and Windows Server 2003.

Use this example to familiarize yourself with Installation Monitor Mode. However, please remember that there are many variables when packaging software.

Task 1 Logging On to Radia Packager

- 1 Go to **Start** → **Programs** → **Radia Administrator** → **Radia Packager**.
- 2 In the Radia Packager Security Information dialog box, type your User ID and Password in the appropriate text boxes.



The User ID, as shipped from HP, is RAD_MAST. No password is necessary. This may have been changed during installation. You can also change this by selecting the **Change Password** check box and typing the new password in the **New Password** and **Verify New Password** text boxes.

- 3 Click **OK**.

Task 2 Completing the Open Packaging Session Window

Use the Open Packaging Session window to select the packaging mode and enter information to identify the packaging session.

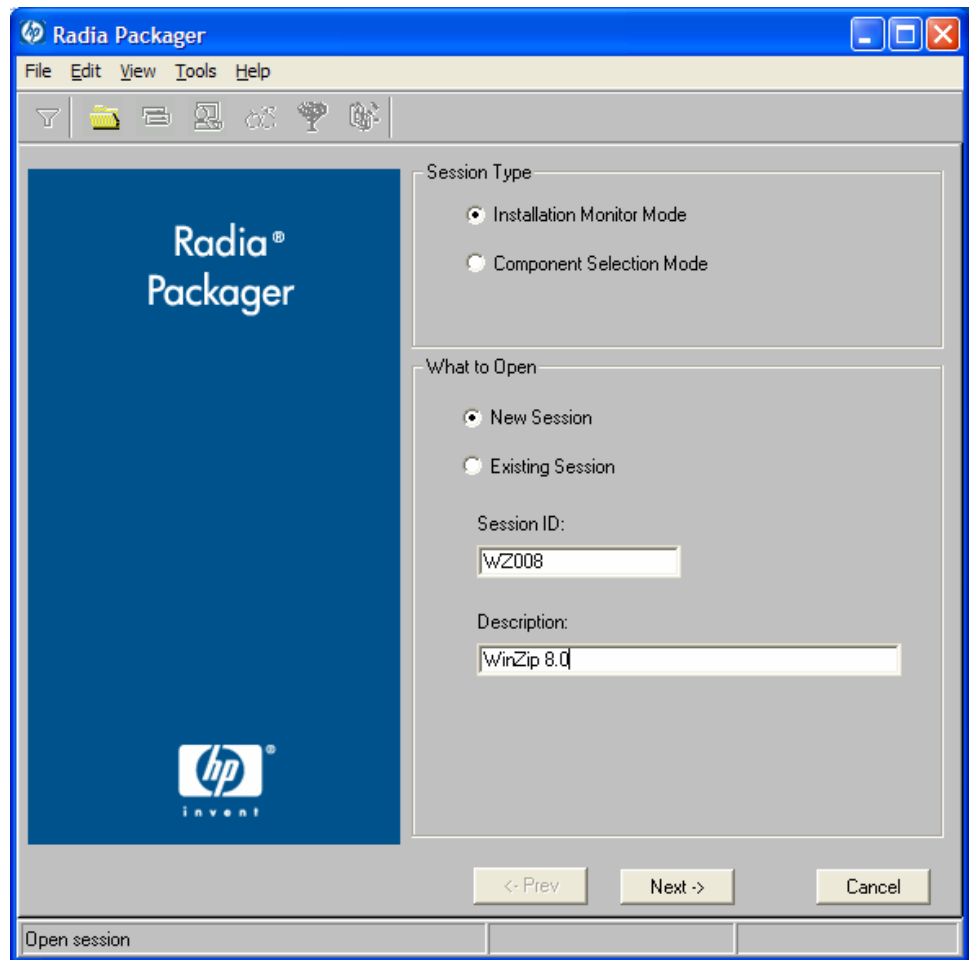

At the end of a **packaging session**, you will have a Radia package—a unit of distributable software or data—that you will connect to a service. You will set up policies to distribute the software or data to the targeted subscribers.

The following sections describe the options on the Open Packaging Session window, as shown in the figure above.

Session Type Area

- **Installation Monitor Mode**
Use this mode to create Radia packages when you do not know the structure of the software or data. Radia Packager performs a scan of your

computer, and then prompts you to install the software using its native installation program. After the software is installed, Radia Packager performs another scan and then compares the scans. The differences are packaged and promoted to the Radia Database.

- **Component Selection Mode**

Use this mode to create Radia packages when you know which files need to be distributed and what impact the installation will have on the client computer. In this mode, you identify the files that are packaged and then promoted to the Radia Database. For more information, see *Using Component Selection Mode* on page 156.

What to Open Area

- **New Session**

Select New Session to begin a new packaging session. You must complete the Session ID and Description text boxes.

- **Existing Session**

Select Existing Session to resume the previous session.

- **Session ID**

Type a unique identifier that is one to six characters long.

- **Description**

Type a description of the session.

In the WinZip example, as shown in the figure above, we are using Installation Monitor Mode to begin a New Session. The Session ID is WZ008 and we've described the session as WinZip 8.0.

Click **Next** to go to the Package Properties window.

Task 3 Entering Package Properties

Use the Package Properties window to name the package and include additional descriptive information.

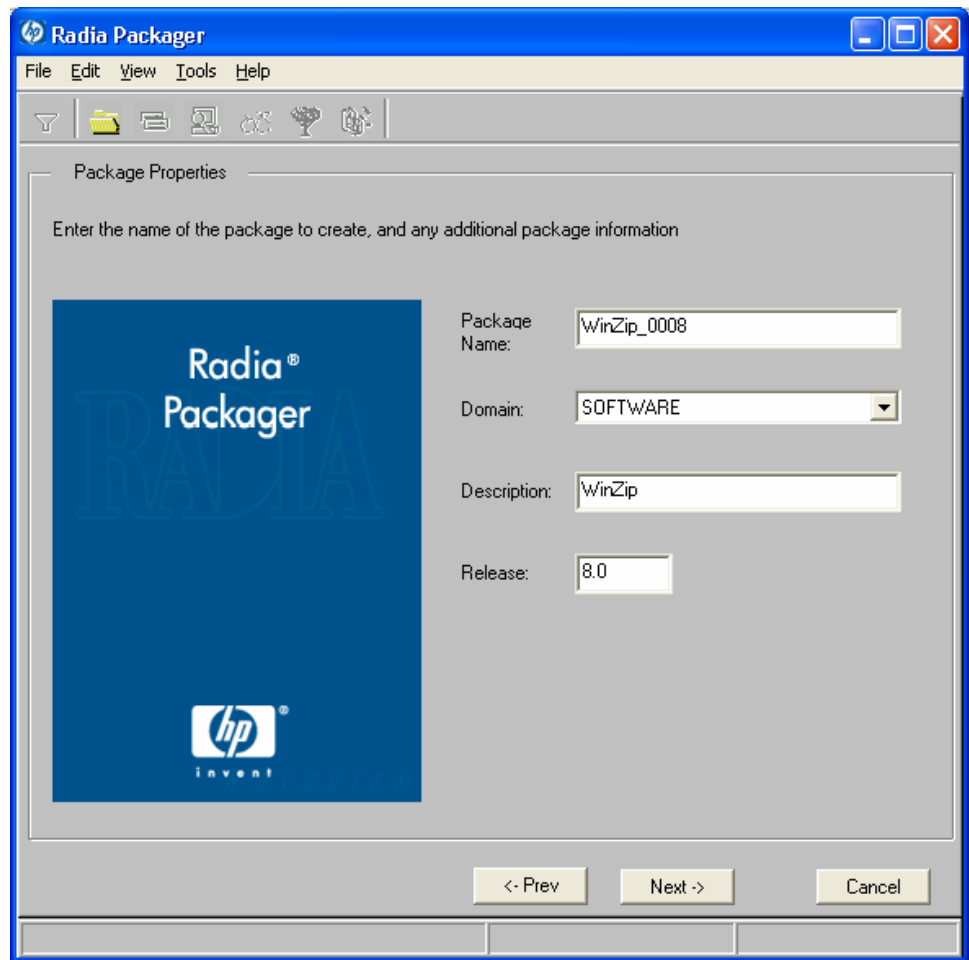

- **Package Name**

Type a name for the package. This is the name for the PACKAGE class instance in the Radia Database, and should conform to your naming conventions. Note that the name cannot contain any spaces.



You may want to establish a naming convention to ensure that identifiers are unique. Radia Packager uses this identifier to construct data objects and filenames.

See *Appendix A: Naming Conventions* starting on page 371 for more information.

- **Domain**

Select the domain to store the instance. This is normally the SOFTWARE

domain unless you have customized the Radia Database with proprietary domains.

- **Description**
Type a description for the package.
- **Release**
Type the release number of the software.

In the WinZip example, as shown in the figure above, we named the package WinZip_0008 and gave it a description and release number, WinZip and 8.0, respectively.



The current session information is stored in `SystemDrive:\Program Files\Novadigm\LIB\ZPAKSESS.EDM` on your computer. Use the Radia Client Explorer to view this object.

The next figure contains an example of `ZPAKSESS.EDM`.

If you decide to close this packaging session and do not plan to complete the session, you can delete this object. You can also use the Radia System Explorer to delete the `PACKAGE` instance from the Radia Database.

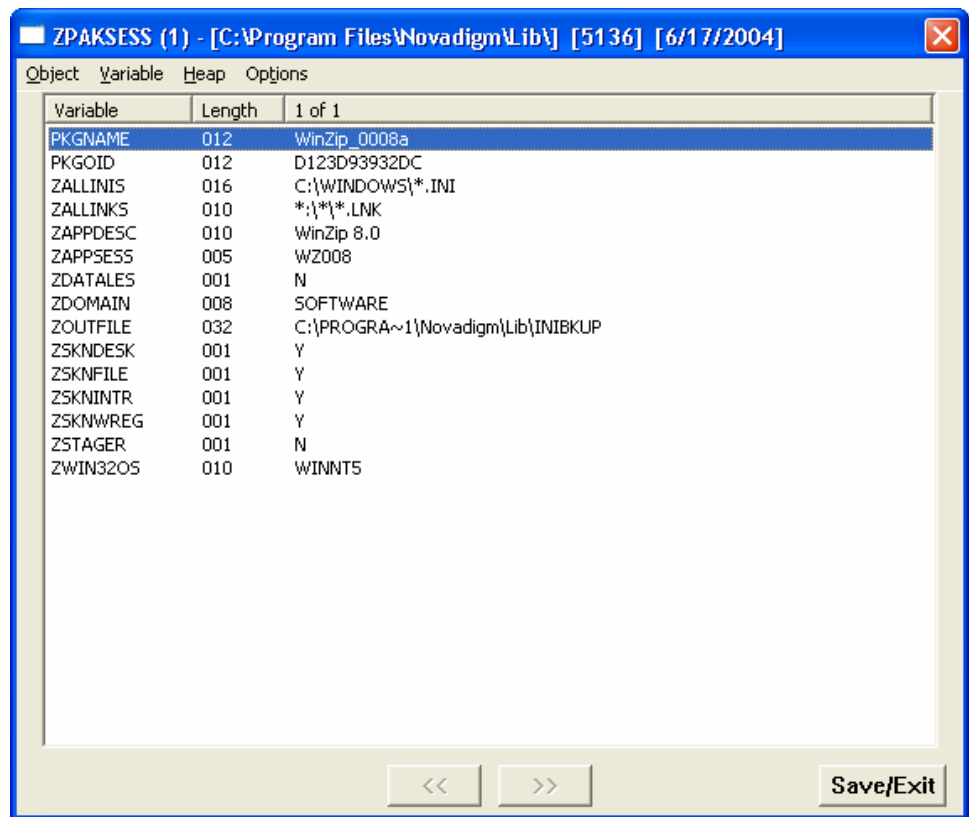

Click **Next** to go to the System Configuration window.

Task 4 Setting the Required System Configuration

Use the System Configuration window to limit the distribution of the package to computers that meet specific requirements. Distribution is based on the computer's operating system, installed RAM, and processor.

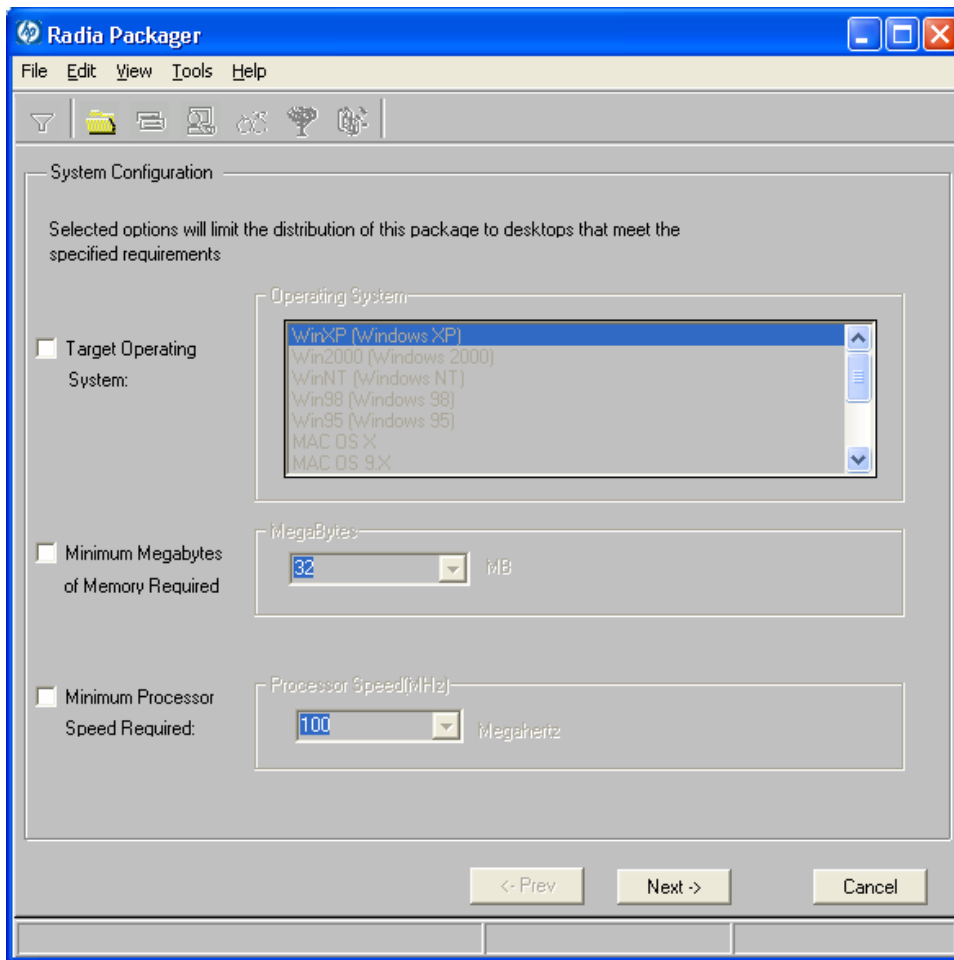

- **Target Operating System**
Select this check box to make the **Operating System list box** available. Then, select one or more operating systems required for this package.
 - To select multiple, consecutive operating systems, hold down the **Shift** key on your keyboard and click the appropriate items.
 - To select multiple, non-consecutive operating systems, hold down the **Ctrl** key on your keyboard and click the appropriate items. If no option is selected, the package will be available to subscribers running all operating systems.
- **Minimum Megabytes of Memory Required**
Select this check box to make the Megabytes options available. Then,

select the minimum number of megabytes of RAM required for this package. If no option is selected, the package will be available to subscribers with any amount of available memory.

- **Minimum Processor Required**

Select this check box to make the Processor options available. Then, select the minimum processor that is required for this package. If no option is selected, the package will be available to subscribers with any processor. If none of the options is selected, the package will be available to all eligible subscribers.

In the WinZip example, as shown in the previous figure, we accepted the defaults so as not to set any restrictions. The package can be delivered on computers running Windows 95, 98, NT, 2000, or Windows Server 2003.

Click **Next** to go to the Availability window.

Task 5 Setting Date and Time Constraints

Use the Availability window to specify the date and/or time when the package will be available for deployment. The date and time is based on the system clock, on the computer running the Radia Configuration Server. If no date and time constraints are specified, the package is available as soon as it is promoted to the Radia Database and configured for distribution.

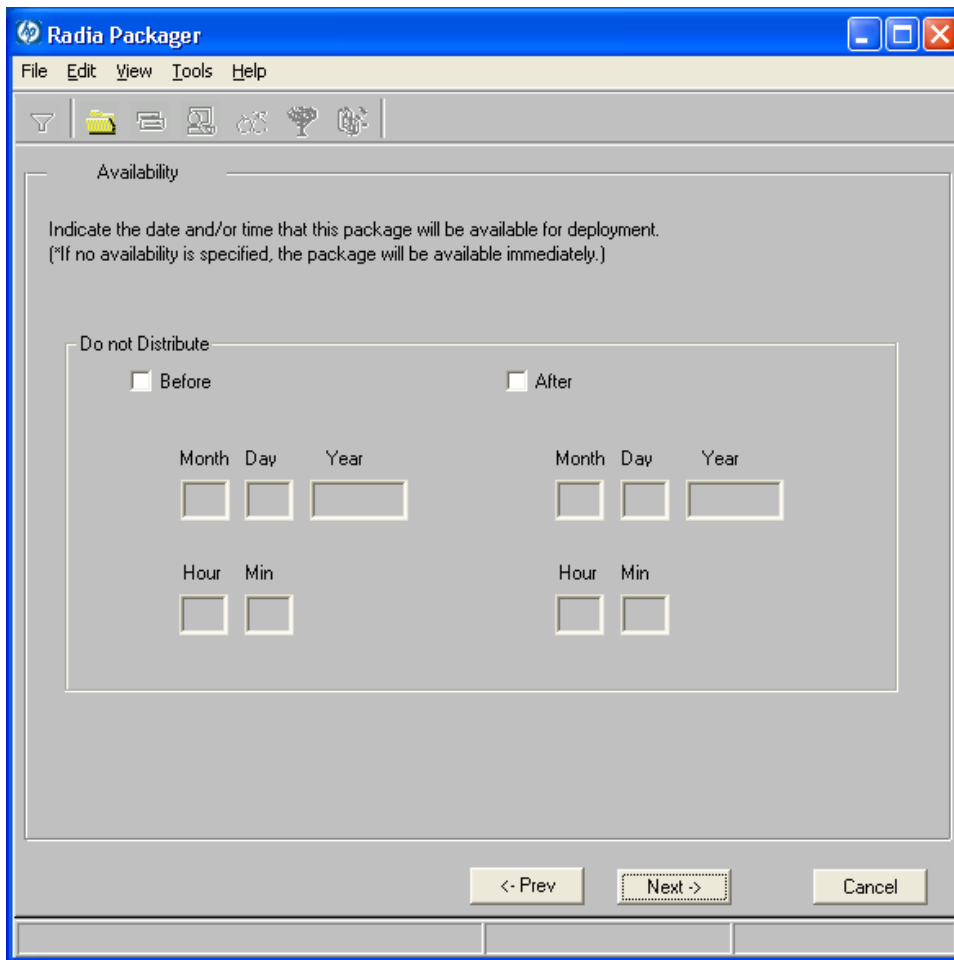

- **Before**
Select this check box to prevent distribution of the package before the specified date and time. Use the Month, Day, Year, Hour, and Min text boxes to specify the date and time.
- **After**
Select this check box to prevent distribution of the package after the specified date and time. Use the Month, Day, Year, Hour, and Min text boxes to specify the date and time.

In the WinZip example, as shown in the figure above, we left the default settings so that the package will be available for distribution as soon as we promote it to the Radia Database.

Click **Next** to go to the What to Scan: Set Packaging Options window.

Task 6 Identifying What to Scan

Use the What to Scan: Set Packaging Options window to identify areas where the software may make changes to the target computer. You can choose to scan the desktop, registry, file system, or to compare file content.

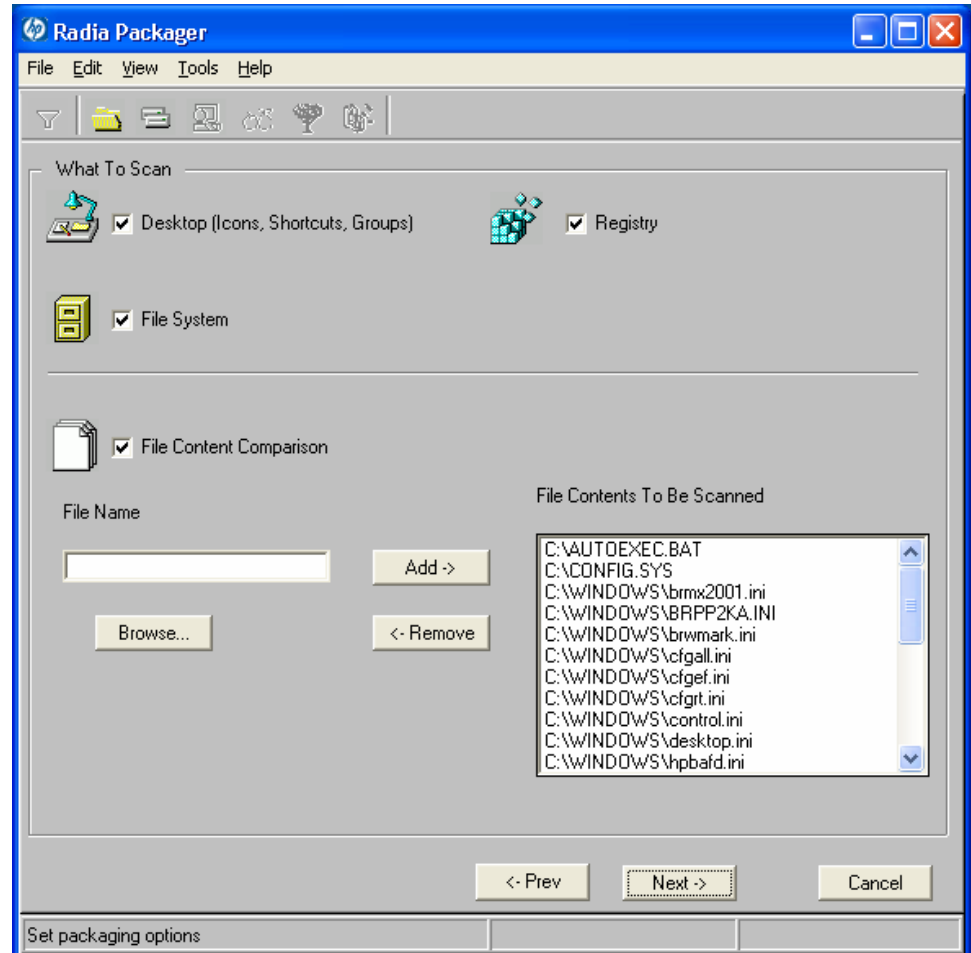

Before you install the application, the Radia Packager scans the selected areas and takes a **snapshot** that records their current state. After you install the application, the Radia Packager takes another snapshot. Radia compares these before and after snapshots, and the differences make up the package.

If you do not know how the installation of the application will affect the target computers, scan all areas to ensure that all changes made by the application are recorded.

The more information that you have about the software that you are packaging, the easier it will be to package and deploy. One benefit of knowing the application is that you can save time during scanning. Below are some examples of this.

- If you know that the application does not make any registry changes, you can clear the Registry check box so that Radia Packager does not scan the registry.
- If you are packaging some favorites to Internet Explorer and you know that Internet Explorer stores favorites in individual .URL files, you can scan only the file system to pick up the changes.
- If you are packaging several bookmarks to Netscape Navigator and you know that Netscape Navigator stores bookmarks in a single .HTM file, you can include this file in the File Contents to be Scanned list, select the File Content Comparison check box, and Radia Packager picks up the changes to the bookmark file.

You can see how the more information you have, the less time you will spend on scanning.



Radia does *not* support the packaging of files from the IDMSYS, IDMLIB, or IDMLOG directories.

To add files to be scanned

- Type the full path and filename into the **File Name** text box, and then click **Add**, or click **Browse** to navigate to the appropriate file.

To remove files to be scanned

- 1 Click the file that you want to remove from the **File Contents to Be Scanned** list.

OR

If you want to remove multiple files from the list, press the **Ctrl** key on the keyboard and click the files to remove.

- 2 Click **Remove**.

In the WinZip example, as shown in *the previous figure*, we accepted the default settings so that the entire desktop, registry, and file system will be scanned.

3 Click **Next** to go to the Set Drives to Scan window.

Task 7 Identifying What to Scan in the File System

Use the Set Drives to Scan window to select the areas of the file system to scan. All of the drives (local and network) connected to your computer are considered the **file system**. Many factors, including the computer's hardware and software, affect the amount of time it takes to scan the system.

► This window opens *only* if you selected the **File System** check box in the Set Packaging Options: What to Scan window.

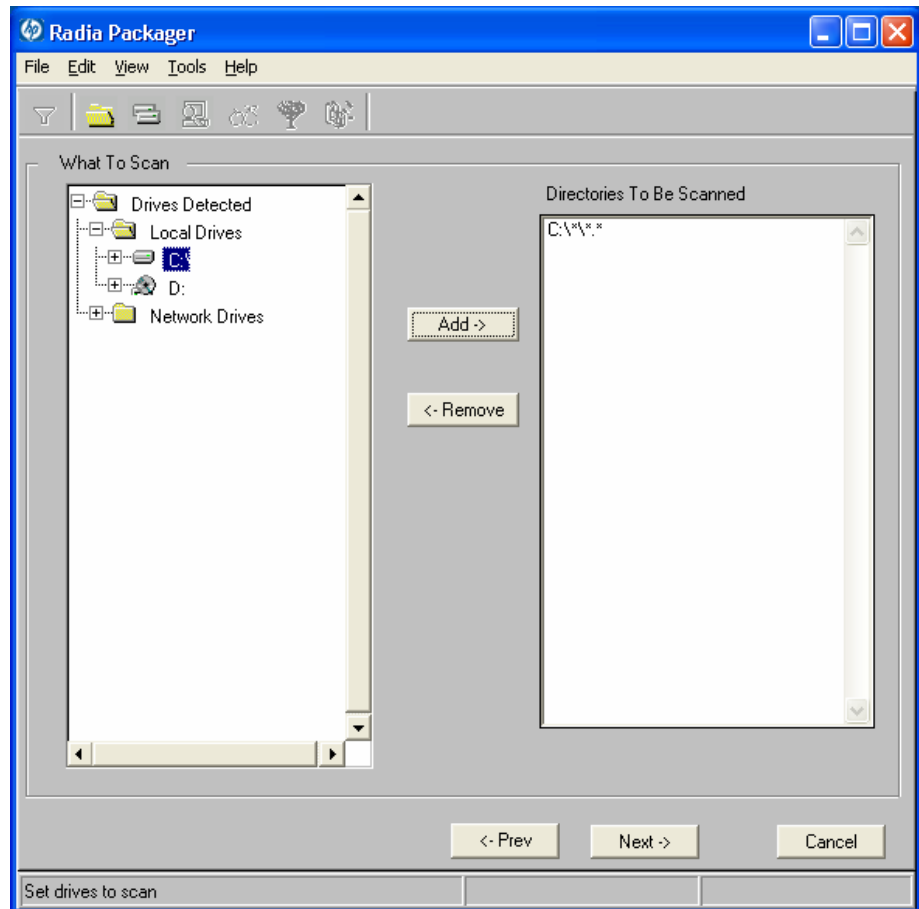

To set the drives to scan

- 1 Select *all* of the folders or drives that will be affected by the installation.



We recommend that you do *not* scan network drives. These can take longer due to the overhead transmission across the network. Also, the mapping of network drives may vary from one user to another.

- 2 Click **Add** to move your selections into the **Directories to be Scanned** list.

In the WinZip example, as shown in the previous figure, we decided to scan the entire C drive for changes made when the application is installed.

Click **Next** to go to the Pre-Installation Scan window.

Task 8 Beginning the Pre-Installation Scan

Use the Pre-Installation Scan window to begin the scan. A check mark appears next to each area as the scan is finished. The Radia Packager alerts you when the scan is done.

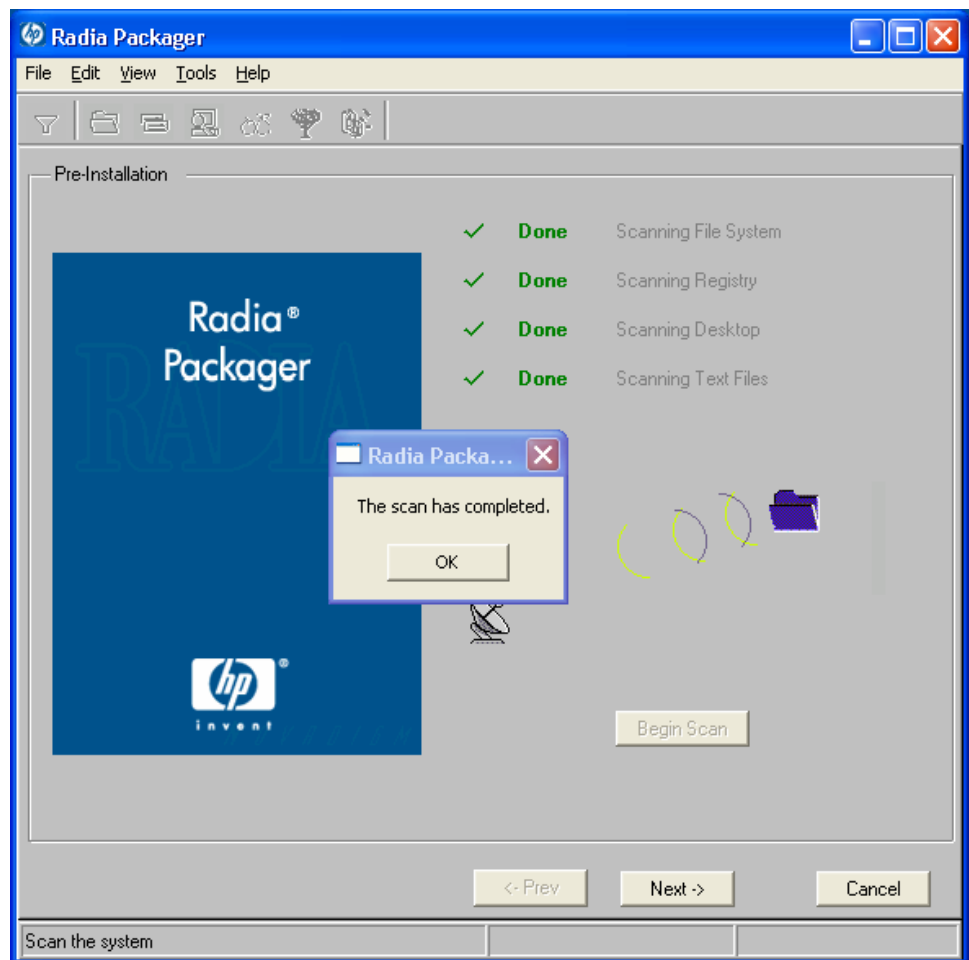

To begin the pre-installation scan

- 1 Click **Begin Scan**. When the scan is done, a message box opens.
- 2 Click **OK**.

Task 9 Installing the Software

After the pre-installation scan is complete, you must install the software.

To install the software

- 1 In the Pre-Installation Scan window, click **Next**. The following message opens.

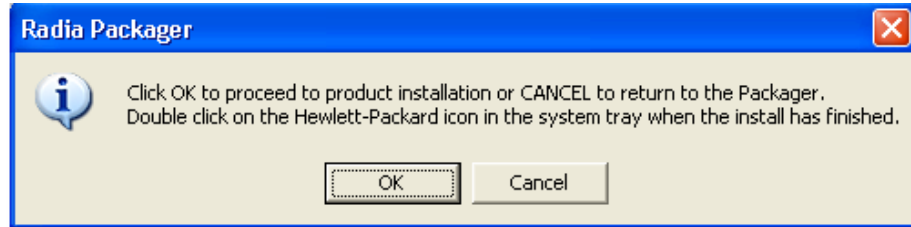

- 2 Click **OK**. The Radia Packager minimizes and the HP logo appears in the system tray.

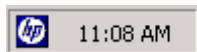

- 3 Install the application using its native installation.



Do *not* do anything other than install the application. If you do, you risk making changes to the file system, registry, desktop, and so on. Radia will detect these (unrelated) changes during the post-installation scan and include them in the package.



If the application that you are installing requires that you restart your computer, the HP logo in the system tray will be available when you log on again.

- 4 When the application is installed, double-click the HP logo in the system tray. A message asks if the installation was successful.
- 5 Click **Yes**. You may be prompted to type your User ID and Password.

In this example, WinZip 8.0 was installed in C:\Program Files\WinZip.

Task 10 Beginning the Post-Installation Scan

Use the Post-Installation Scan window to begin the final scan. Then, Radia Packager compares the results of the pre- and post-installation scans and alerts you when it is done. After closing the alert, you will see information about the number of changes made to files, registry keys, icons, and links.

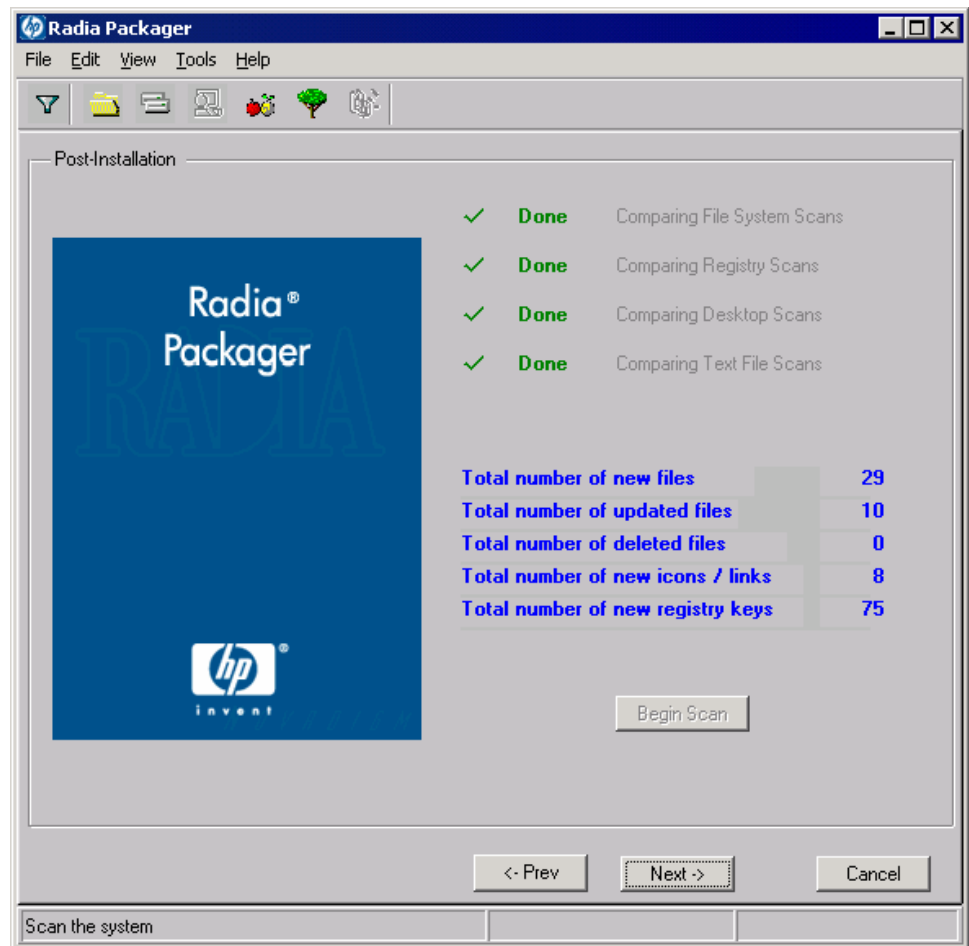

- The comparison of the registry scans may seem to take a long time, and there may be very little disk activity. Although it may seem as though no progress is being made during this step, be patient. The registry scan comparison will complete normally. Use a clean computer to minimize the time it takes to complete this comparison.

To begin the post-installation scan

- 1 Click **Begin Scan**. When the scan is done, a message box opens.
- 2 Click **OK**.



After differencing the before and after scans, the Radia Packager creates three registry (.EDR) files in the REGISTRY class. These files are promoted to the Radia Configuration Server.

- 3 Click **Next** to go to the Summary window.

Task 11 Reviewing the Modifications to the File System

Use the Summary window, shown in the next figure, to review the changes made when you installed the software to your computer. Three tabs are available: Files, Desktop, and Registry.

- Click the **Files** tab to review the files that were added, deleted, or updated.
- Click the **Desktop** tab to review the program groups, links, or shortcuts that were added, deleted, or updated.
- Click the **Registry** tab to review changes detected in the registry.

Detailed information about the Files, Desktop, and Registry tabs follows, beginning with *Viewing File Properties and Locations* on page 136.

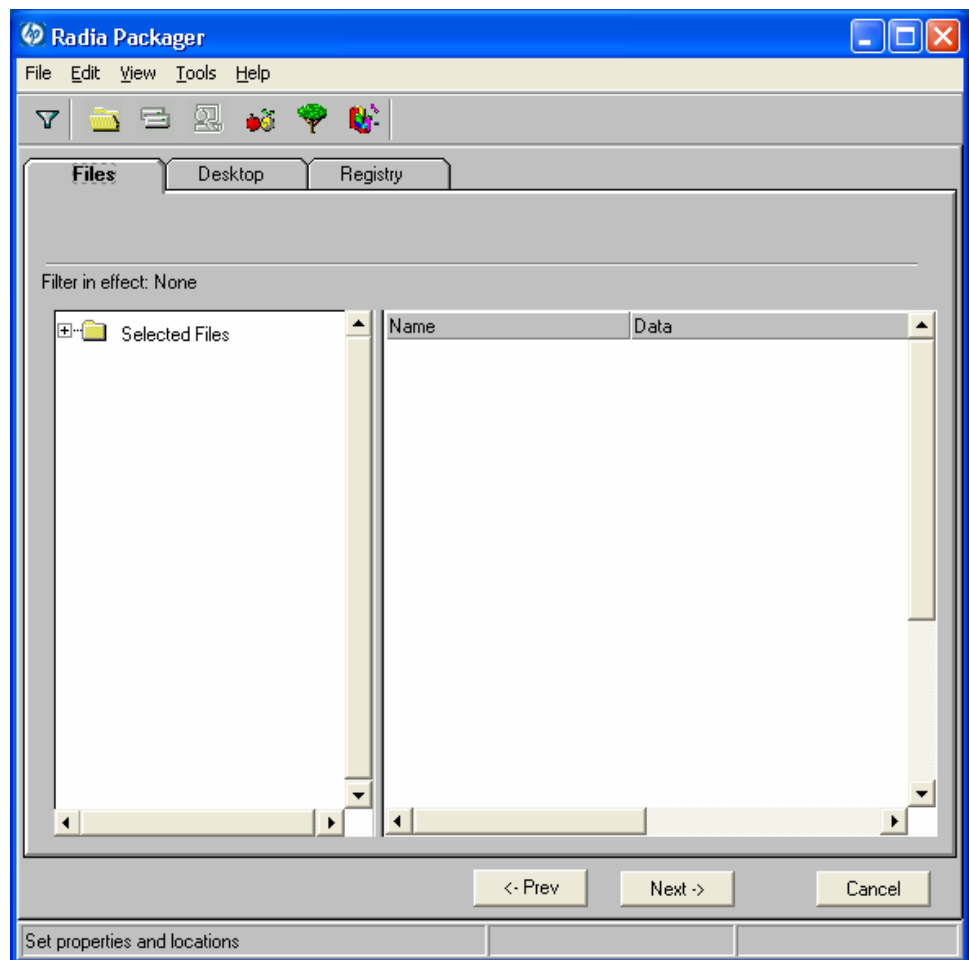

Task 12 Viewing File Properties and Locations

Use the **Files** tab in the Summary window to see the files and folders to be included in the package.

To view the selected files and folders

- 1 Right-click **Selected Files** and then select **Expand All**. Check marks indicate that the properties for the file have been specified and the Radia Packager is ready to promote them.

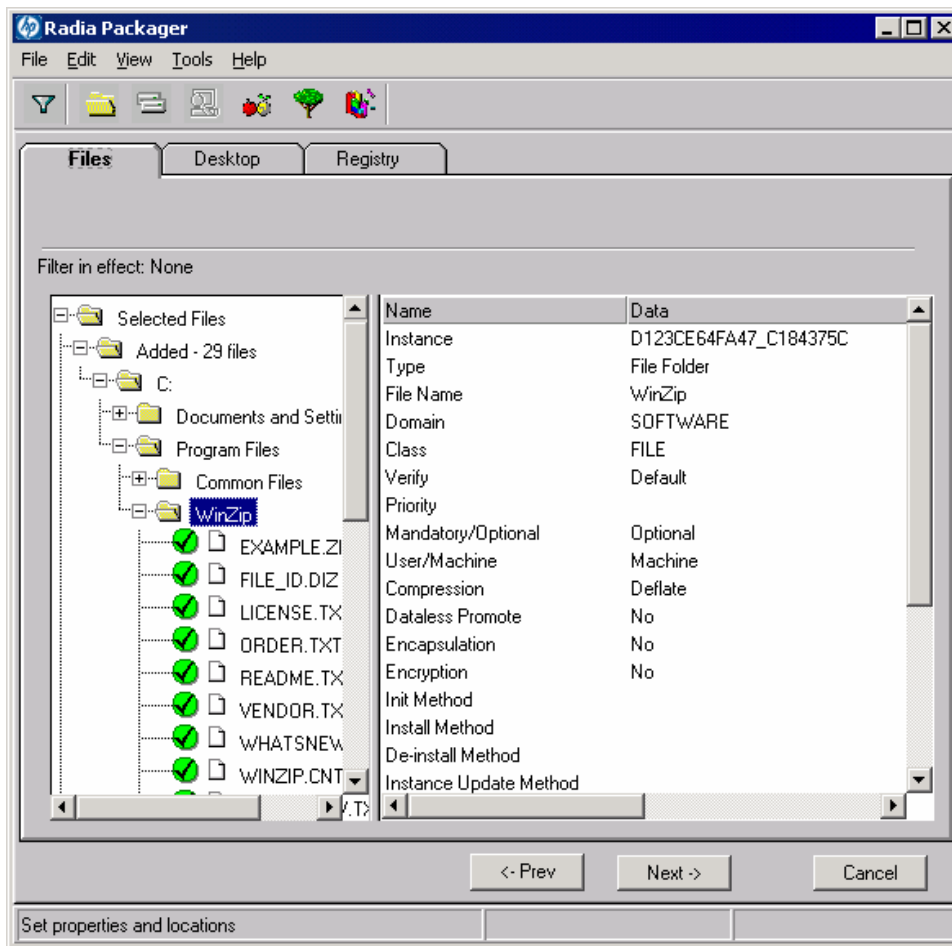

2 Select a file or folder in the tree view to see its properties in the list view.

In the WinZip example, we expanded the tree view to see all of the files and folders that are currently included in the package.

Task 13 Setting File Properties and Locations

You can modify the properties of the files and folders displayed on the **Files** tab, or you can exclude them from the package

To edit a file's properties

- Right-click a file or folder. If you right-click a file, the following shortcut menu opens.

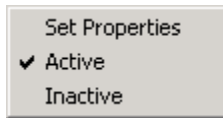

- To exclude the file from the package, click **Inactive**. If you select a folder, all of the files in that folder will also be inactive.

OR

- To include the file in the package, click **Active**. This is the default setting. If you select a folder, all of the files in that folder will also be active.

OR

- To modify the properties of the file, select **Set Properties**. If you select a folder, you must also indicate whether you want the changes to affect the **Directory Only** or **Directory and Files**.

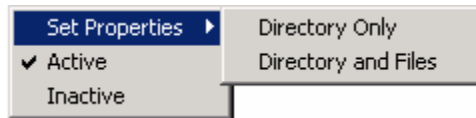

The Instance Properties dialog box opens. Use this dialog box to modify the attributes of the files in the package. The properties of a file are stored in its instance in the Radia Database. The default values of these properties are set in the Global Default Properties dialog boxes. For more information see *Setting Default Packaging Properties* on page 194.

Client Management Tab

Use the Client Management tab to set verification and delivery options for the selected file or folder in the package. After promoting this package to the Radia Database, you can still modify these settings using the Radia System Explorer.

- Use Verification Options to specify the verification actions that the Radia Software Manager will take for this file or folder.
- Use Delivery Options to specify delivery options, such as the order in which files are deployed.

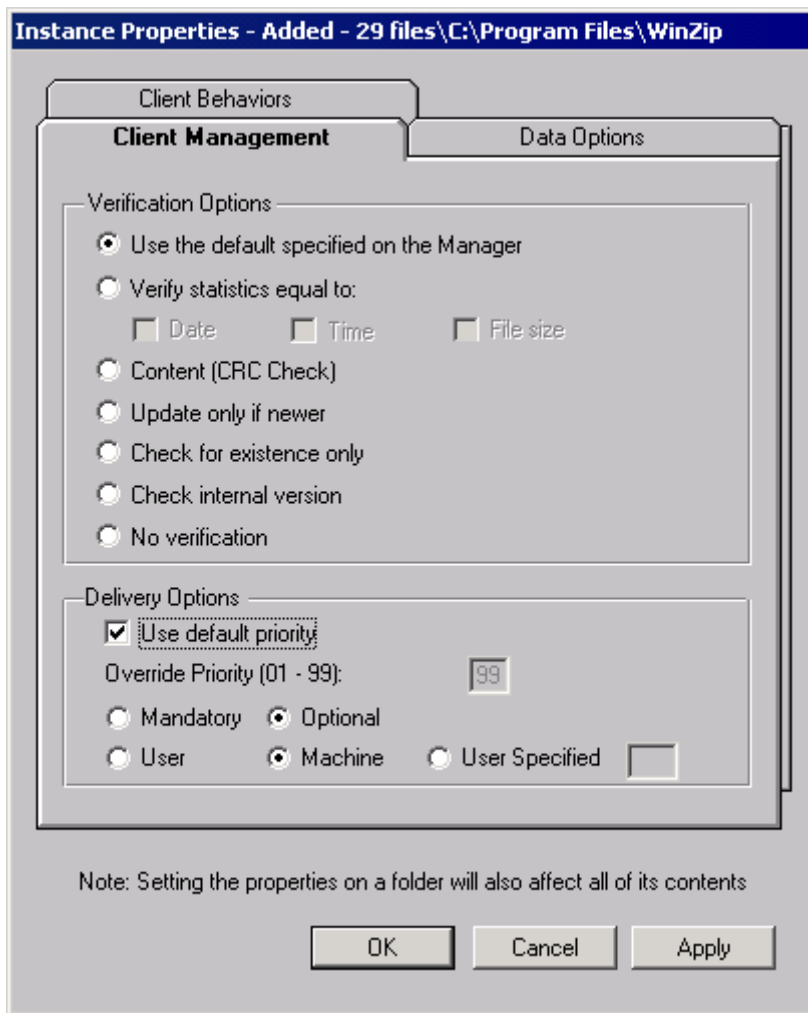

Verification Options

- Use the default specified on the Manager** (default)
 Select this option so that verification options for this file or folder are inherited from the base instance of the FILE class in the Radia Database.
 Use the Radia System Explorer to look at the ZRSCVRFY attribute of the base instance of the FILE class to determine what the default verification options are.
- Verify statistics equal to**
 Select this option so that the client checks the selected statistics (Date,

Time, File Size) for the file on the client computer. The file is deployed from the Radia Database (or Radia Proxy Server) if its statistics are different from the file on the client computer. You can also use the Radia System Explorer to set this option: ZRSCVRFY=D, ZRSCVRFY=S, ZRSCVRFY=T, or ZRSCVRFY=Y.

- **Content (CRC Check)**
Select the CRC option so that the Radia Software Manager checks the statistics Content (CRC) of the file on the client computer. When the file is verified, the file will first be checked based on the Date, Time, and File Size. To save time during the verify, the CRC will be checked only if the file passes the Date, Time, and File Size verification. Then, the Radia Configuration Server (or Radia Proxy Server) will deploy a file if its statistics are different from those on the client computer. By selecting this option, the Radia Packager will calculate the CRC and put the value in the ZRSCCRC attribute.
- **Update only if newer**
Select this option so that this file is deployed from the Radia Database (or Radia Proxy Server) if it has a later date/time stamp than the one on the client computer. You can also use the Radia System Explorer to set this option: ZRSCVRFY=U.
- **Check for existence only**
Select this option so that this file is deployed only if it is not on the client computer. No action is taken if it already exists on the client computer, even if its statistics differ from those in the Radia Database. You can also use the Radia System Explorer to set this option: ZRSCVRFY=E.
- **Check internal version**
Select this option to compare the version of the file being deployed against the version that may already exist on the client computer. This ensures that the correct file is being updated if more than one version exists. You can also use the Radia System Explorer to set this option: ZRSCVRFY=V. This feature applies to the following file types: .DLL, .EXE, .OCX, .SYS, .VBX.
- **No verification**
Select this option so that the file is deployed the first time the application is deployed. No subsequent action is taken. You can also use the Radia System Explorer to set this option: ZRSCVRFY=N.

Delivery Options

- **Use default priority**
Select this check box to use the default priority of 50. Priority determines

the order of deployment, from highest priority to lowest priority. You can also use Radia System Explorer to set this option: ZRSCPRI=50.

- **Override Priority (01-99)**

Type a number from 1 to 99 to override the default priority of 50. 1 is the highest priority and 99 is the lowest. You can also use Radia System Explorer to set this option: ZRSCPRI=1.

The following options apply only if there is not enough space on the client computer to install the entire application.

- **Mandatory**

Select this option to indicate that this file is critical to the application.

- If there is not enough space on the client computer for the entire application, Radia will only deploy mandatory files.
- If there is not enough space for the mandatory files, then the application is not deployed at all.

You can also use the Radia System Explorer to set this option: ZRSCMO=M.

- **Optional (default)**

Select this option to indicate that a file is not critical to the application.

- If there is not enough space on the client computer for the entire application, Radia will not deploy optional files.

You can also use the Radia System Explorer to set this option: ZRSCMO=O.

The following options apply only to operating systems supporting multiple users with a required sign on, such as Windows NT 4.0, 2000, or Windows Server 2003.

- **User**

Select User if you want to indicate that the file will be deployed only to the subscriber logged on when the application is initially deployed. You can also use the Radia System Explorer to set this option: ZCONTEXT=U.

- **Machine**

Select Machine to indicate that the file will be deployed to all users of the computer. You can also use the Radia System Explorer to set this option: ZCONTEXT=M.

- **User Specified**

This option is for future use.

In the WinZip example, we accepted the default verification and delivery settings.

Data Options Tab

Use the Data Options tab to specify data compression and other details about the files or folders that you will be distributing.

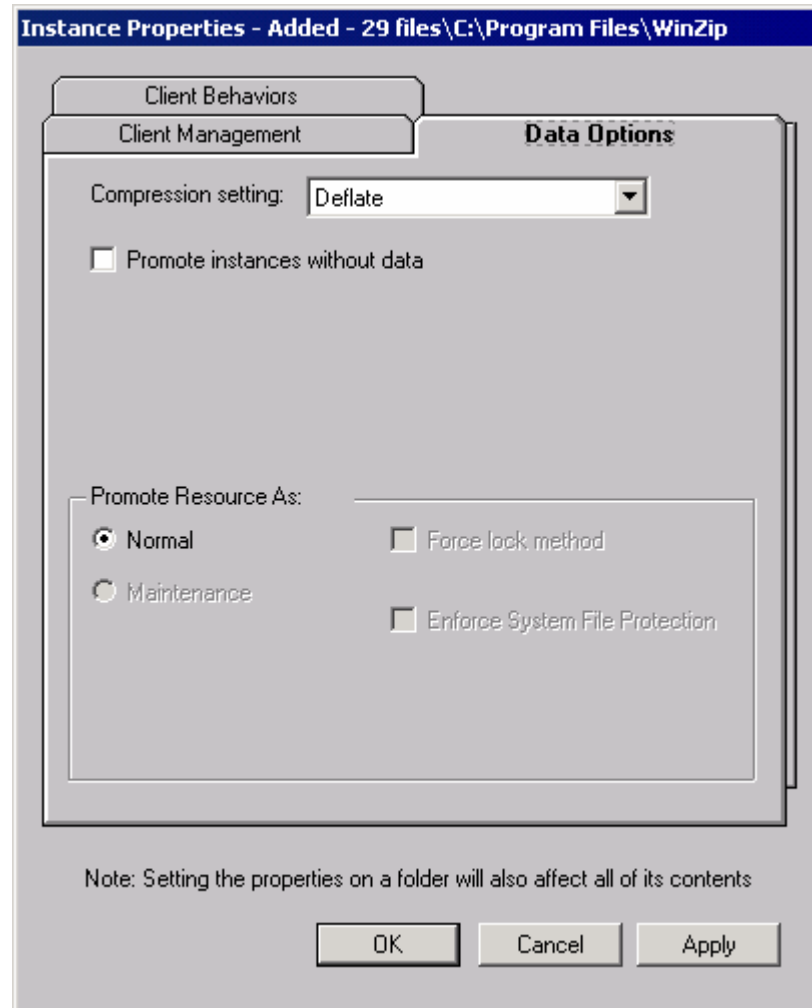

- **Compression setting**

If necessary, select the compression setting for storing this file in the Radia Database. Compression minimizes the time required to transmit data and the amount of disk space required to store it.

- Select **Deflate** for the most efficient compression, which produces smaller compressed images.
 - Select **None** if the file is already compressed. If you are packaging an application that contains one or more compressed files, do not have Radia Packager compress the file as well. The file may actually grow in size if it is compressed again.
 - **Promote instances without data**
Select this check box to indicate that this file should not be transferred to the Radia Database as part of the package. Only the instance representing it is included in the package. The data remains in compressed format in the IDMDATA location on your computer. The default IDMDATA location is *SystemDrive:\Program Files\Novadigm\Lib\Data*. You can manually place a file on a Radia Staging Server if you have connectivity to it and do not want a copy of it in the Radia Database.
-  We recommend that you do *not* use this property without a thorough understanding of the extended security in the NT operating system.

Promote Resource As

- **Normal**
Select this option to indicate that this file is to be deployed as part of an application.
- **Maintenance**
This is a feature from previous versions and, as of version 4.0, is no longer used.
- **Force lock method**
Select this check box to force the use of the locked file method for deploying this file. If the file is in use on the client computer when Radia attempts to deploy a new copy of it, the locked file method is normally used to deploy it. If necessary, it is decompressed and stored locally in a folder. The Client Connect process forces a restart when it ends and the file is deployed to its correct location during startup.
- **Enforce System File Protection** (Windows 2000 and Windows Server 2003 only)
Select this check box to specify that you want to enforce Windows System File Protection (SFP). Radia first attempts to verify the resource using the current verify options, as specified in the ZRSCVRFY attribute located in the FILE class.

- If the verification is successful, the resource is in the desired state and no further verification is necessary.
- If the verification fails, Radia checks to see if System File Protection protects the file. If the file is protected, it will not be deployed.

Finally, Radia checks this attribute to see whether you want to enforce SFP.

- If you select this check box, the ZRSCVRFY attribute is set to P and deployment of this resource and the service are marked as failed due to SFP processing.
- If you do not enforce SFP, the file is marked as having passed verification.

A ZERROR instance is created to describe the actions taken against the SFP file.

In the WinZip example, we accepted the default data options.

Client Behaviors Tab

Use the Client Behaviors tab to specify methods (programs) that Radia executes on the client computer.

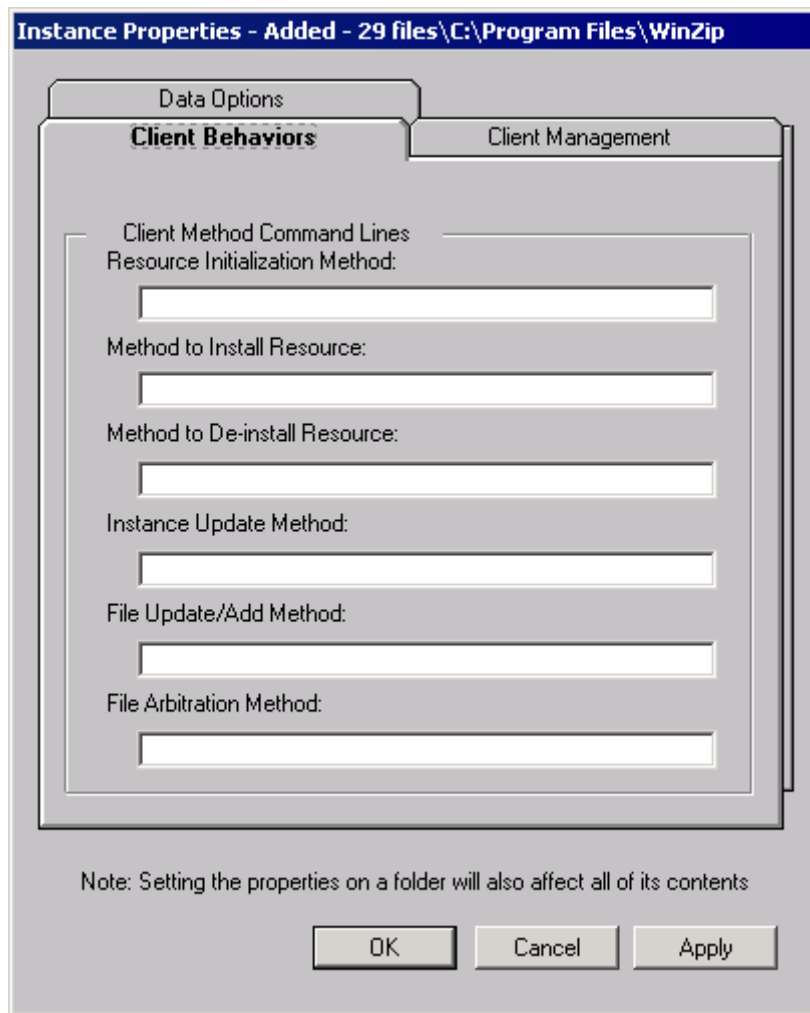

The command lines that you type in this dialog box are stored in attributes in the FILE class instances in the SOFTWARE domain.

Client Method Command Lines

- **Resource Initialization Method (Attribute in Database: ZINIT)**
Type the method to run when the file is stored on the client computer.
- **Method to Install Resource (Attribute in database: ZCREATE)**
Type the method to run after the file has been stored on the client computer. This is used if some processing is required to enable it to be used on the client computer.

- **Method to De-install Resource (Attribute in database: ZDELETE)**
Normally, files are removed if the subscription to the software is cancelled. If a file, such as a shared DLL file, is not supposed to be deleted from the client computer, even if the subscription to the software is cancelled, type **_NONE_** (with the underscores) as the value for the Method to De-install Resource.
- **Instance Update Method (Attribute in database: ZUPDATE)**
Type the method to run when the instance is modified on the computer, after the file has been deployed.
- **File Update/Add Method (Attribute in database: ZFILEUPD)**
Type the method to run when the file is new or has been updated. The method executes just before it is deployed to the client computer.
- **File Arbitration Method (Attribute in database: ARBITRAT)**
Type the method to run if a file is about to be replaced. This method compares the version information of the file or folder on the client computer and the one that is going to replace it, and then determines which to keep.



You must add the ARBITRAT method to the Radia Database to use this field. See the Technical Note *The File Arbitration Method* on the HP OpenView web site for more information.

In the WinZip example, we have not specified any methods.

Task 14 Working with Updated Files

In addition to the files that were added, you might notice **Updated files**, as shown below.

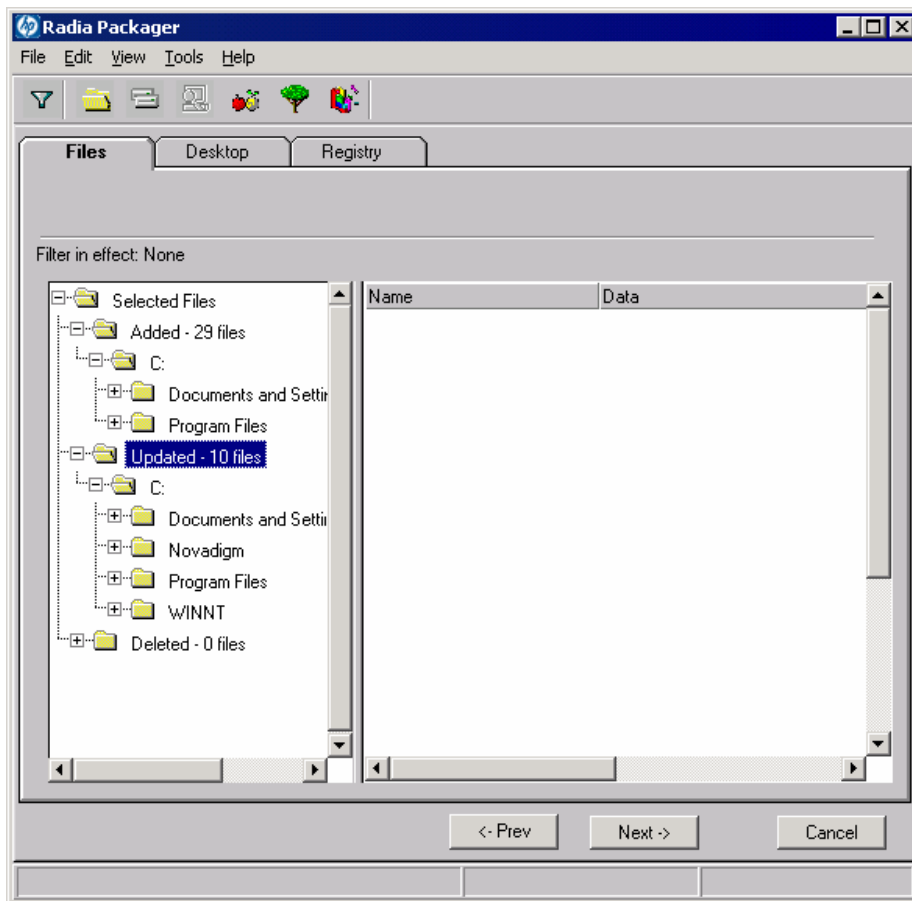

Updated files are control files whose ASCII text has been modified, such as Win.ini in the image above. You can set the properties for a standard ASCII text file as described in *Setting File Properties and Locations* on page 137.

If a control file, such as WIN.INI, has been updated, the filename of the desktop object is listed, followed by the name of the section, in the .INI file, that has been modified. Below the section name, you will see the changes to individual lines. Each line is listed separately so that you can edit them as necessary.

To edit a line in a control file

Right-click the line that you want to modify in the tree view.

- Click **Active** to include the change to the text file in the package.

OR

- Click **Inactive** if you do not want to include the change to the text file in the package.

OR

- Click **Override Value** if want to modify the change to the text file.

If you selected **Override Value**, the Override Text File Data dialog box opens.

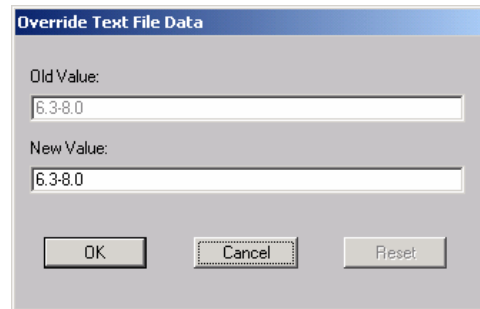

To use the [Override Value](#) feature

- 1 Click **Override Value**.
- 2 Type the **New Value** for the line in the text box.
- 3 Click **OK**.

To restore the text line

- 1 Right-click the line that you want to modify in the tree view.
- 2 Click **Override Value**.
- 3 Click **Reset**.
- 4 Click **OK** to save your changes and close the dialog box.

In the WinZip example, we set the changes listed to the Modem log to inactive. However, we did not make any modifications to the lines in the control file.

Task 15 Setting Desktop Properties and Locations

Use the **Desktop** tab in the Set Properties and Locations window to see the selected program groups, links, and shortcuts in the package, and to modify their properties.

To view the selected program groups, links, and shortcuts

- Right-click **Selected Links**, and select **Expand All**.

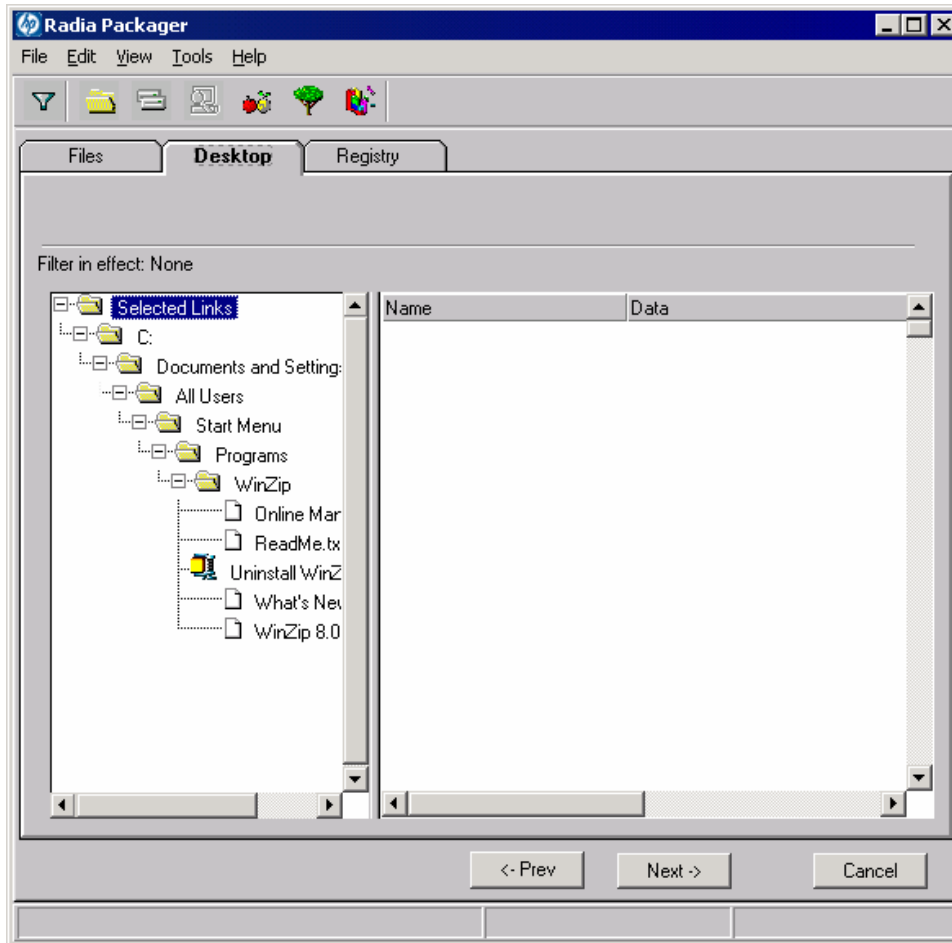

To set properties for program groups, links, and shortcuts

- Right-click the link in the tree view. A menu opens.

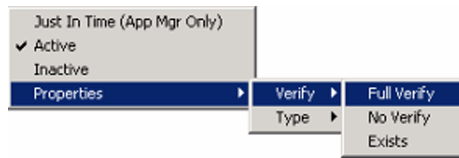

▶ When you right-click a folder or link, Radia applies the changes to all links within the folder or within the link's branch in the tree view.

- **Just In Time (App Mgr Only)**
The Radia Application Manager (App Mgr) lets you designate applications as self-maintaining. This means that each time the subscriber launches the application, a connection is made to the Radia Configuration Server to verify the application and, if necessary, update or repair it.

Note that the use of Just In Time with Machine/User applications can only verify or repair either the Machine or User portion of the service. If the Just In Time icon is using context=M, then startdir should be set to SYSTEM, and the user portion of the service will not be verified/repared. If the Just In Time icon is using context=U, then startdir should be \$USER, and only the user portion of the service will be verified/repared.
- **Properties**
Select **Properties** to open the **Verify/Type** submenu.

Verify Menu Commands

- **Full Verify**
Select this command to deploy the link every time a subscriber connects to the Radia Configuration Server, even if it already exists on the client computer. This repairs broken or modified links.
- **No Verify**
Select this command if you do not want to verify the link after initial deployment. No repairs are made to the link, even if the user modifies or removes it.
- **Exists**
Select this command to deploy the link only if it does not exist on the client computer, during initial deployment and on each subsequent connection. The link is deployed again only if it was deleted. This allows users to modify the link.

Type Menu Commands

The following options apply only to operating systems supporting multiple users, such as Windows 95, 98, NT 4.0, 2000, or Windows Server 2003.

- **User**
Select this command to deploy this link only to the subscriber logged on when the application is initially deployed.
- **Machine**
Select this command to deploy this link to all users of the computer.

In the WinZip example, we left the default settings for program groups, links, and shortcuts.

Task 16 Setting Registry Properties and Values

Use the **Registry** tab in the Set Properties and Locations window to see the changes that will be made to the registry when the application is deployed. You can also modify the values in registry keys and set various deployment options.

To view the selected registry

- Right-click **Selected Registry Keys**, and select **Expand All**.

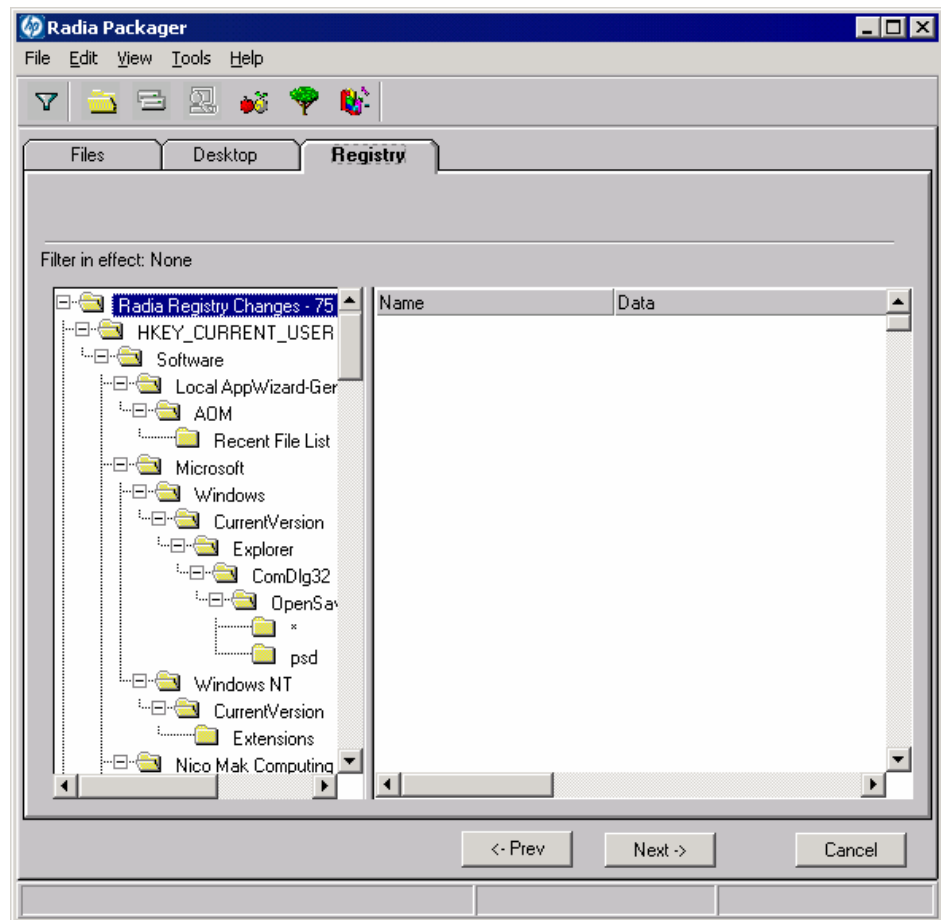

To edit values in a registry key

- 1 Select the registry key in the tree view.
- 2 Double-click the registry key in the list view.
- 3 Edit the data in the **New Value** text box.
- 4 Click **OK** to save your changes and close the dialog box.

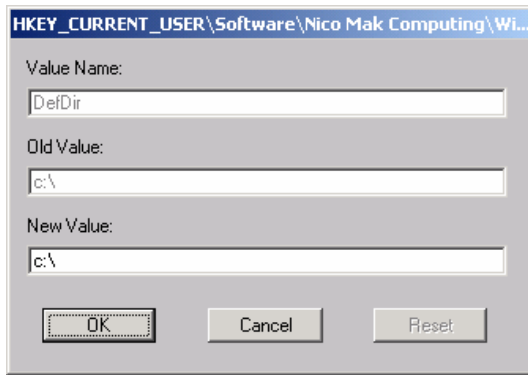

To restore the registry key to its original value

- 1 Double-click the registry key in the list view.
- 2 Click **Reset**.
- 3 Click **OK** to save your changes and close the dialog box.

To set properties for registry keys

- Right-click the link in the tree view. A shortcut menu opens.



When you right-click a registry key, Radia applies the changes to all registry keys within the key's branch in the tree view.

- **Active**
Select this command to include registry changes in the package.
- **Inactive**
Select this command to prevent registry changes from being included in the package.
- **Properties**
- **Unconditional/Enforced**
Select this command to deploy the registry key, even if it already exists on the client computer. Every time the subscriber connects to

the Radia Configuration Server, this registry key is reset to the packaged value, if it has been modified on the client computer. Use this setting for registry keys that must not change in order for the application to function properly.

- **Unconditional/Exist** (default)
Select this command to deploy the registry key upon initial deployment or if it has been deleted. However, the value of the registry key is not reset.
- **Exist/Exist**
Select this command to deploy the registry key only if it does not exist on the client computer. This allows you to modify the registry key and your changes will not be overwritten because the key will be deployed again only if it is deleted.

In the WinZip example, we set the registry keys to **Unconditional/Exist**.

Click **Next** to go to the Promote Files window.

Task 17 Promoting Packages

Use the Promote Files window to create instances for the package in the Radia Database.



Once you promote the package, the session's objects are deleted and you *cannot* resume the session. Therefore, you may want to save the session so that you can reopen it later. For example, you might find problems while testing the deployment of the package, and want to make corrections. Here's how to save the session:

Copy the LIB directory (and its subdirectories) from `SystemDrive:\Program Files\Novadigm\LIB` to a backup location. The LIB directory contains the objects that were built by the Radia Packager during your packaging session.

By saving the LIB directory, promoting the package, and then restoring the LIB directory, you can alter the settings in the Radia Packager's windows, and promote the package again. Use the toolbar buttons to jump directly to the various windows in the Radia Packager.

If you find a problem while testing the deployment of the promoted package, this allows you to fix it.

To view the files to be promoted

- Right-click **Files to be Promoted**, and select **Expand All**.

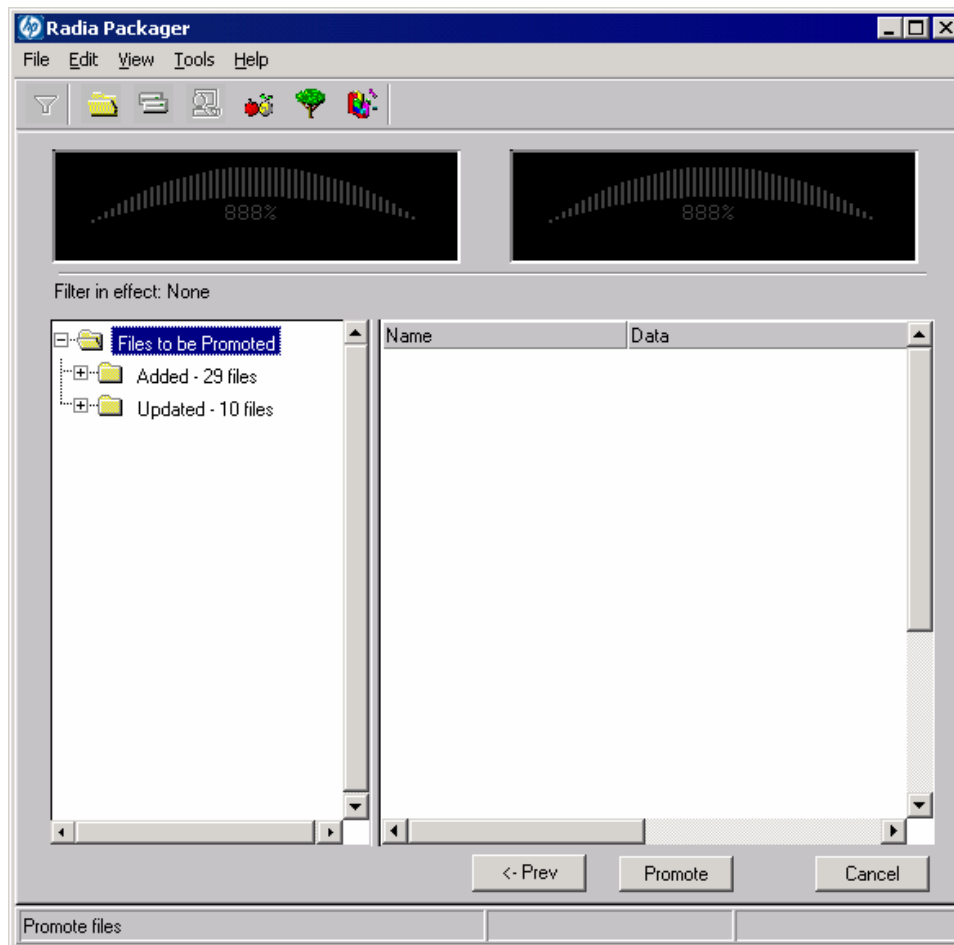

To promote the package

- 1 Click **Promote**.
- 2 Click **OK** when you receive the prompt that the package has been promoted successfully.
- 3 Click **Finish** to close Radia Packager.
- 4 Click **Yes** to confirm that you want to close the Radia Packager.

In this example, WinZip 8.0 was promoted to the Radia Database. Next, use the Radia System Explorer to create a service. For more information, see *Creating a Service* on page 186.

Using Component Selection Mode

In Component Selection Mode, you select the individual components that make up the application, such as files, directories, registry entries, and links to create a package. We recommend this mode for packaging simple applications.



If the application makes changes to an existing text file, such as Win.ini, you *must* use Installation Monitor Mode.

Also, use Installation Monitor Mode to package any application with which you are not completely familiar.

Packaging in Component Selection Mode involves three phases:

- 1 **Defining** the application's hardware, software, and operating system requirements.
- 2 **Selecting** the individual files to be packaged.
- 3 **Promoting** the files to the Radia Database.

Prerequisites

Before packaging your application in Component Selection Mode:

- Install the target application on your (administrator) computer. This ensures that the files you need to select reside on the computer.
- If the application makes changes to the registry, export the registry entries.



When you export the registry entry, be sure that you set the Export range to **Selected branch** so that you do not export all registry entries.

Also, if you are running Windows 2000 or Windows Server 2003, select **Win9x/NT 4 Registration Files (REGEDIT4)** from the **Save as Type** menu.

Packaging with Component Selection Mode

This section guides you through packaging a sample application using the Component Selection Mode and provides detailed information about each screen that you encounter.

In the example, you will package GS-CALC, a simple shareware application available at <http://www.jps-development.com/gs-calc.htm>. The target platform is Windows 2000.

Use this example to familiarize yourself with Component Selection Mode. However, please remember that there are many variables when packaging applications.

-  For the following example to work, be sure to install GS-CALC on your administrator computer.
Export the registry entry in `HKEY_CURRENT_USER\SOFTWARE\JPS Development`.

Task 1 Logging On to Radia Packager

- 1 Go to **Start** → **Programs** → **Radia Administrator Workstation** → **Radia Packager**.
- 2 In the Radia Packager Security Information dialog box, type your User ID and Password in the appropriate text boxes.

-  The User ID, as shipped from HP, is RAD_MAST. No password is necessary. This may have been changed during installation. You can also change this by selecting the **Change Password** check box and typing the new password in the **New Password** and **Verify New Password** text boxes.

- 3 Click **OK**.

The Open Packaging Session window opens.

Task 2 Completing the Open Packaging Session Window

Use the Open Packaging Session window to select the packaging mode and enter information to identify the packaging session.

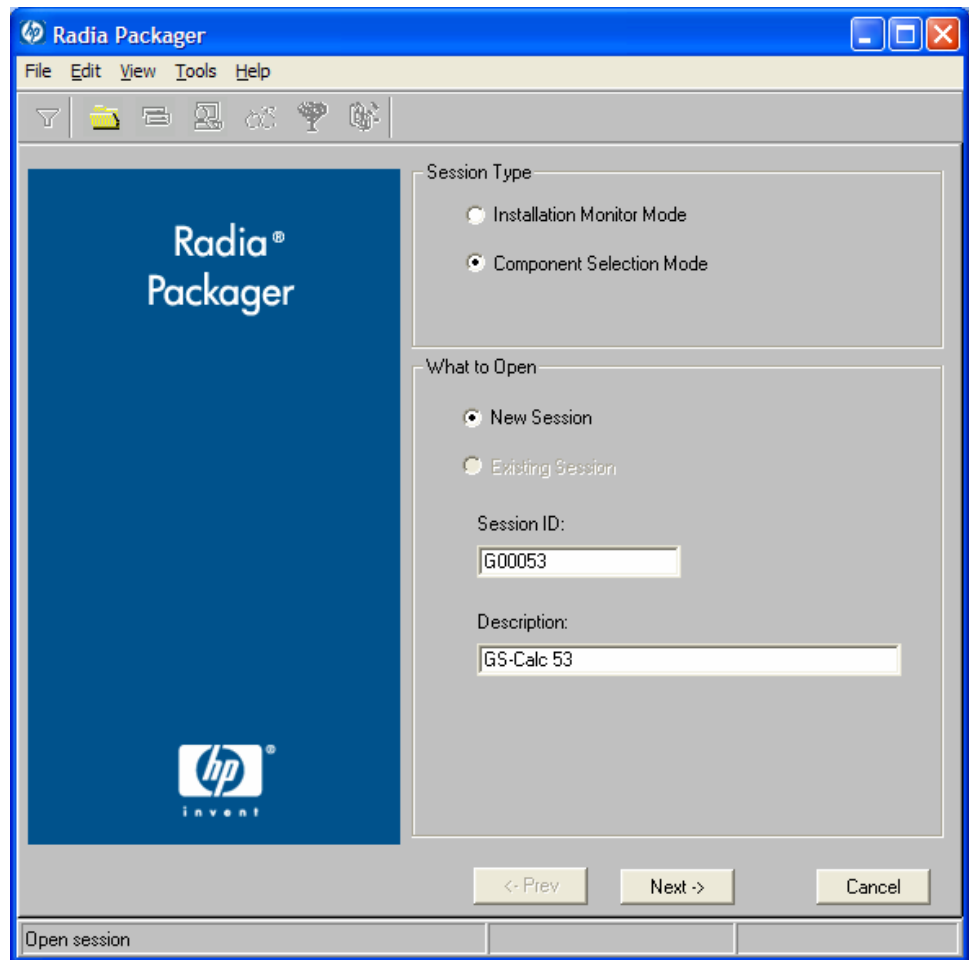

At the end of a **packaging session**, you will have a Radia package—a unit of distributable software and data—that you will connect to a service. You will set up policies to distribute the software or data to the targeted subscribers.

The following sections describe the options on the Open Packaging Session window, as shown in the figure above.

- Review the Global Defaults prior to beginning any Packaging Session. See *Setting Default Properties* beginning on page 194.

Session Type Area

- **Installation Monitor Mode**
Use this mode to create Radia packages when you do not know the structure of the application or data. Radia Packager performs a scan of your computer, and then prompts you to install the software using the native installation program. After the software is installed, Radia Packager performs another scan and then compares the scans. The differences are packaged and promoted to the Radia Database. For more information, see *Using Installation Monitor Mode* on page 116.
 - **Component Selection Mode**
Use this mode to create Radia packages when you know which files need to be distributed and what impact the installation will have on the client computer. In this mode, you identify the files that are packaged and then promoted to the Radia Database.
-  In previous versions of Radia Packager, Import Mode was available for applications installed or maintained using Windows Installer. For information on packaging these applications, see the *Radia Extensions for Windows Installer Guide*. This is a separately licensed product.

What to Open Area

- **New Session**
Select New Session to begin a new packaging session. You must complete the Session ID and Description text boxes.
- **Existing Session**
Select Existing Session to resume the previous session.
- **Session ID**
Type a unique identifier that is one to six characters long.
- **Description**
Type a description of the session.

In the GS-CALC example, as shown in the figure above, we are using Component Selection Mode to begin a New Session. The Session ID is G00053 and we've described the session as GS-Calc 53.

Click **Next** to go to the Package Properties window.

Task 3 Entering Package Properties

Use the Package Properties window to name the package and include additional descriptive information.

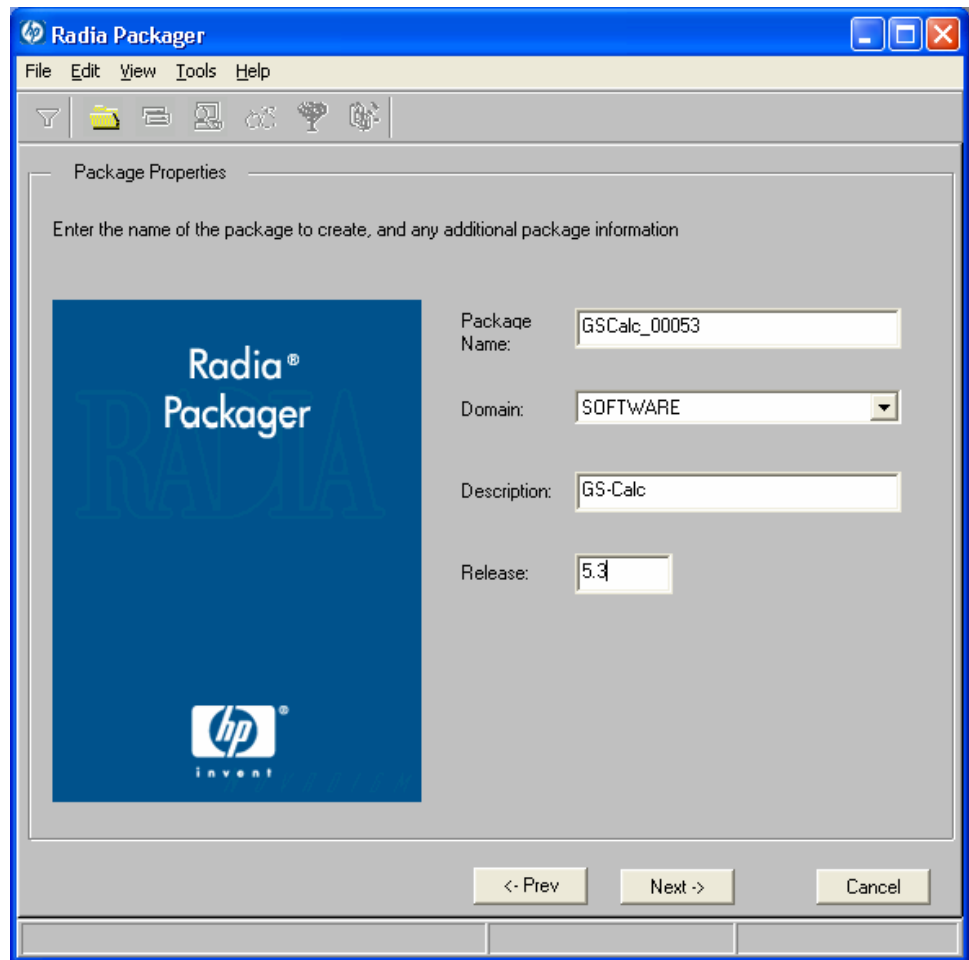

- **Package Name**

Type a name for the package. This is the name for the PACKAGE class instance in the Radia Database and should conform to your naming conventions. Note that the name cannot contain any spaces.



You may want to establish a naming convention to ensure that identifiers are unique. The Radia Packager uses this identifier to construct data objects and filenames.

See *Appendix A: Naming Conventions* starting on page 371 for more information.

- **Domain**

Select the domain in which to store the instance. This is normally the

SOFTWARE domain unless you have customized the Radia Database with proprietary domains.

- **Description**
Type a description for the package.
- **Release**
Type the release number of the software.

In the GS-Calc example, as shown in the figure above, we named the package GSCalc_00053 and gave it a description and release number, GS-Calc, and 5.3 respectively.

▶ The current session information is stored in *SystemDrive:\Program Files\Novadigm\LIB\ZPAKSESS.EDM* on your computer. Use the Radia Client Explorer to view this object.

The next figure contains an example of *ZPAKSESS.EDM*.

If you decide to close this packaging session and do not plan to complete it, you can delete this object. You can also use the Radia System Explorer to delete the PACKAGE instance from the Radia Database.

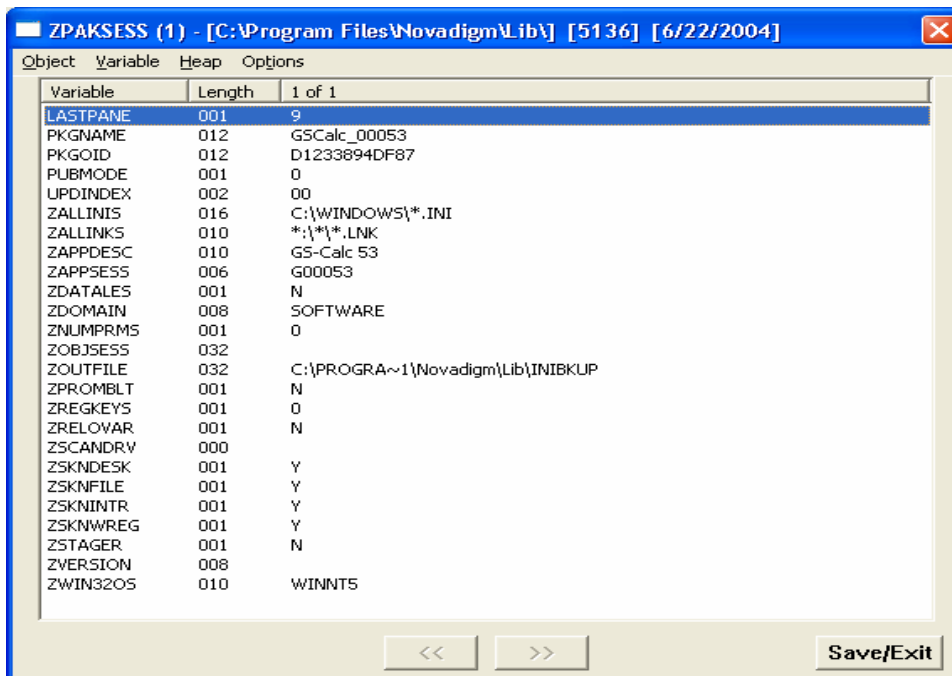

Click **Next** to go to the System Configuration window.

Task 4 Setting the Required System Configuration

Use the System Configuration window to limit the distribution of the package to computers that meet specific requirements. Distribution is based on the computer's operating system, installed RAM, and/or processor. If none of the options is selected, the package will be available to all eligible subscribers.

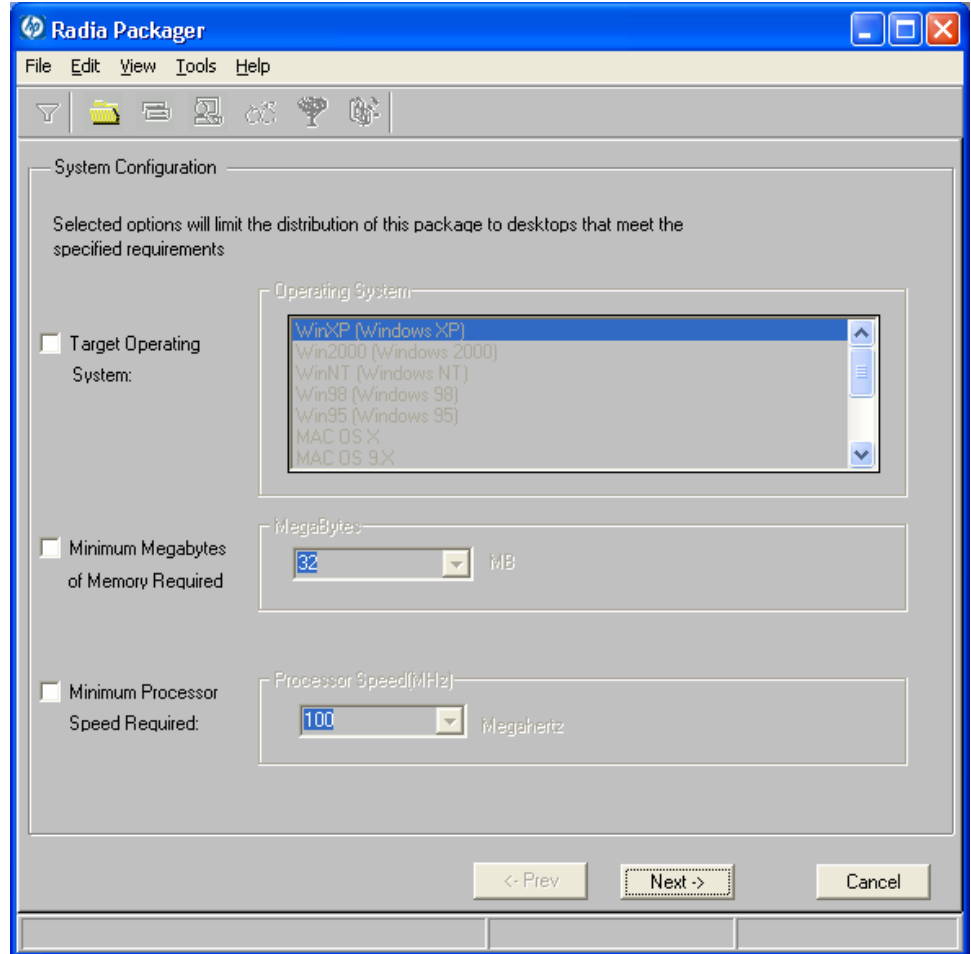

- **Target Operating System**
Select this check box to make the **Operating System list box** available. Then, select one or more operating systems required for this package.

- To select multiple, consecutive operating systems, hold down the **Shift** key on your keyboard and click the appropriate items.
- To select multiple, non-consecutive operating systems, hold down the **Ctrl** key on your keyboard and click the appropriate items. If no option is selected, the package will be available to subscribers running all operating systems.
- **Minimum Megabytes of Memory Required**
Select this check box to make the Megabytes options available. Then, select the minimum number of megabytes of RAM required for this package.
- **Minimum Processor Required**
Select this check box to make the Processor options available. Then, select the minimum processor that is required for this package.

Since no operating system was selected in the GS-Calc example, as shown in the previous figure, this application will be available to all operating systems.

Click **Next** to go to the Availability window.

Task 5 Setting Date and Time Constraints

Use the Availability window to specify the date and/or time when the package will be available for deployment. The date and time is based on the system clock, on the computer running the Radia Configuration Server. If no date and time constraints are specified, the package is available as soon as it is promoted to the Radia Database and configured for distribution. After promoting this package to the Radia Database, you can still modify these settings using the Radia System Explorer.

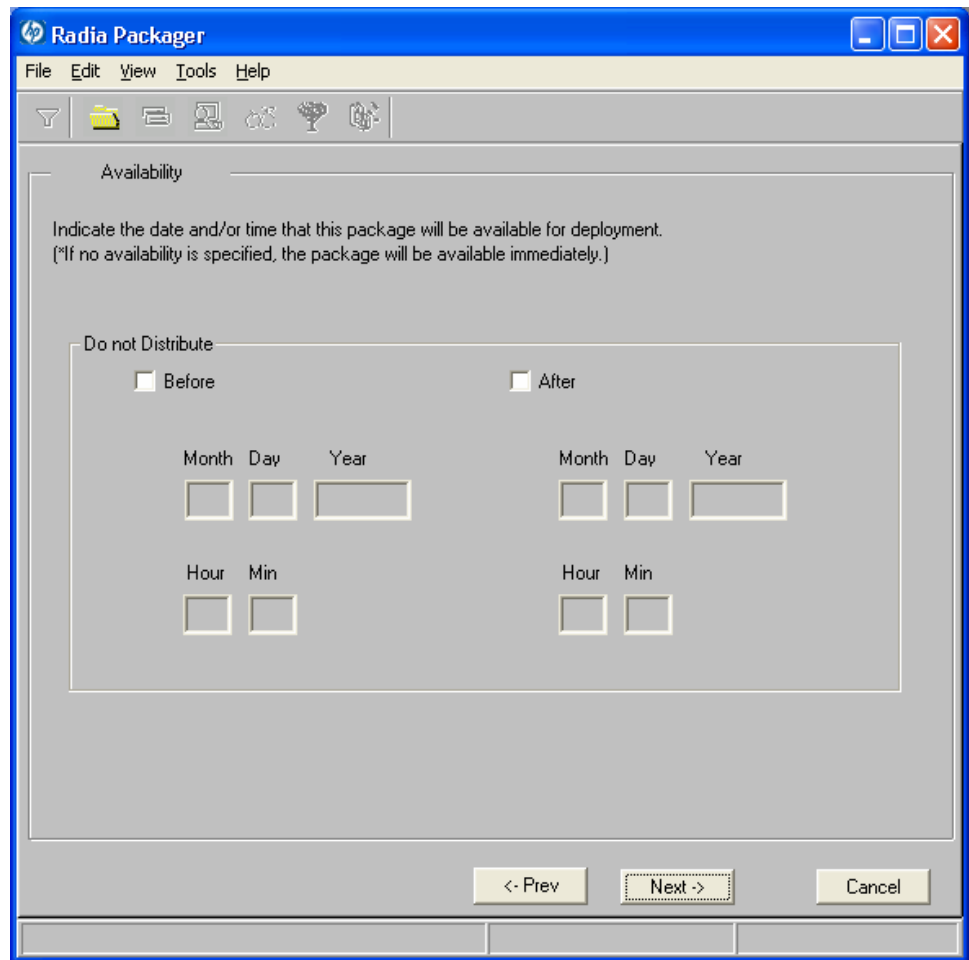

- **Before**
Select this check box to prevent distribution of the package before the specified date and time. Use the Month, Day, Year, Hour, and Min text boxes to specify the date and time.
- **After**
Select this check box to prevent distribution of the package after the specified date and time. Use the Month, Day, Year, Hour, and Min text boxes to specify the date and time.

In the GS-Calc example, as shown in the figure above, we accepted the default settings so that the package will be available for distribution as soon as we promote it to the Radia Database.

Click **Next** to go to the Select Files to Be Packaged window.

Task 6 Selecting the Files to Package

Use the Select Files to be Packaged window to select all files, links, or shortcuts, and registry entries that need to be included in the package. If you are unsure about any of these components, consider using Installation Monitor Mode instead.

To select the files to package

- Navigate through your file system (shown in the tree view in the figure below) and select the files or folders to be included in the package.

Click a check box again to clear a selection.

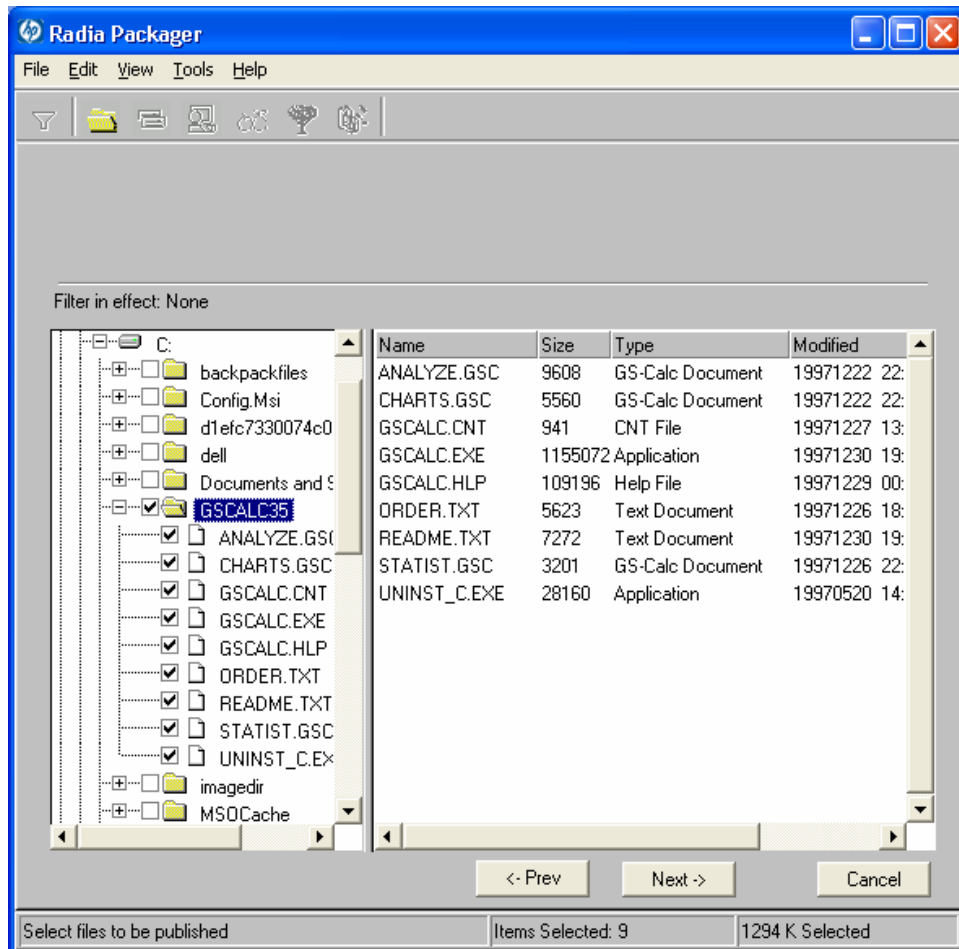

In the GS-Calc example, we selected the folder `C:\GS-Calc` that contains the program files. Next, we selected the links located in the folder `C:\Documents and Settings\All Users\Start Menu\Programs\GS-Calc`. Finally, we selected the registry entry that we exported earlier.

Click **Next** to go to the Set Properties and Locations window.



When you add a new line to a batch or text file as part of a package, the packaging process uses the previous line as the search line when applying those changes during deployment. Be aware that if you have two identical lines, such as `REM`, the service will automatically put the new line after the first occurrence of `REM`.

Task 7 Viewing File Properties and Locations

Use the **Files** tab on the Set Properties and Locations window to see the selected files and folders in the package.

To view the selected files and folders

- 1 Right-click **Selected Files** and select **Expand All**. Check marks indicate that the properties for the file have been specified and the Radia Packager is ready to promote them.
- 2 Select a file in the tree view to see its properties in the list view.

Some of the properties in the next figure, such as **Verify**, **Priority**, and **Mandatory/Optional**, are initially set according to the selections in the Radia Packager – Global Default Properties dialog box, as described starting on page 194. In *Setting File Properties and Locations* on page 168, you will learn how to modify these settings, if necessary.

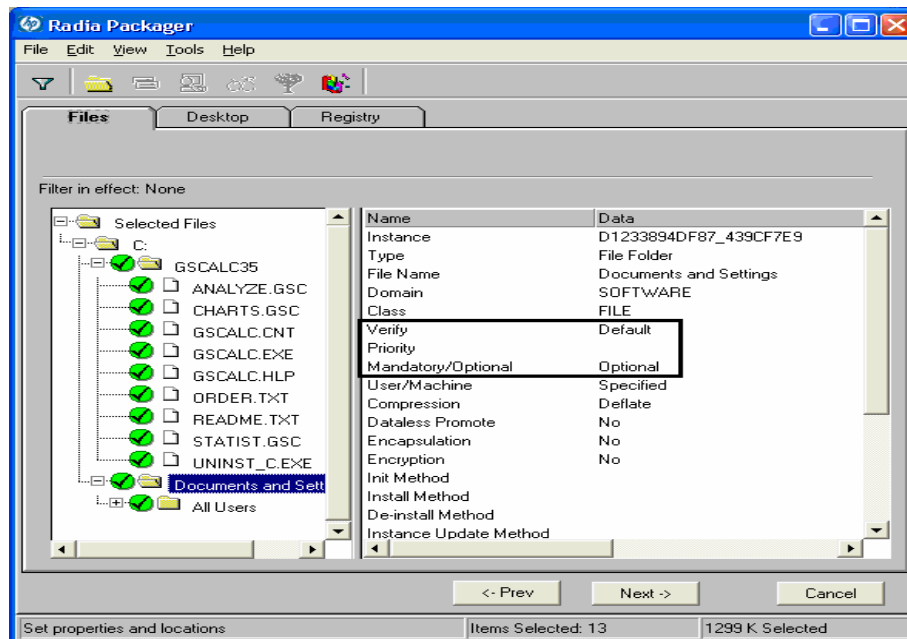

To filter the displayed files and folders

If the package contains many files, you can use filtering to limit the type of files that you want to see in the window.

- 1 Click the filter button  to filter the files in the tree view.
- 2 In the Set Filter dialog box, type the file type as a string, such as `.DLL`. If the filter string is found anywhere in the file or folder name, it is considered a match.
- 3 Click **OK**.

To remove a filter

- 1 Click the filter button  to open the Set Filter dialog box.
- 2 Click **Clear**.
- 3 Click **OK**.
- 4 Click **Next** to continue.

In the GS-Calc example, we expanded the selected files to confirm that the necessary components are selected. No filters have been applied.

Task 8 Setting File Properties and Locations

Use the Instance Properties dialog box to modify the properties of the files and folders in the package. The properties of a file or folder are stored in its instance in the Radia Database.

Use the Radia Packager – Global Default Properties dialog box to set the default values of these properties. For more information see *Setting Default Packaging Properties* on page 194.

To access the Instance Properties dialog box

- 1 Right-click the file or folder whose attributes you want to set.
- 2 Select **Set Properties**. If you selected a folder, you must also choose to select **Directory Only** or **Directory and Files**. The Instance Properties dialog box opens. It has four tabs: Client Management, Data Options, Client Behaviors, and Database Information.

Client Management Tab

Use the Client Management tab to set verification and delivery options for the selected file or folder in the package. After promoting this package to the Radia Database, you can still modify these settings using the Radia System Explorer.

- Use the verification options to specify the verification actions that the Radia Software Manager will take for this file or folder.
- Use the delivery options to specify delivery options, such as the order in which files are deployed.

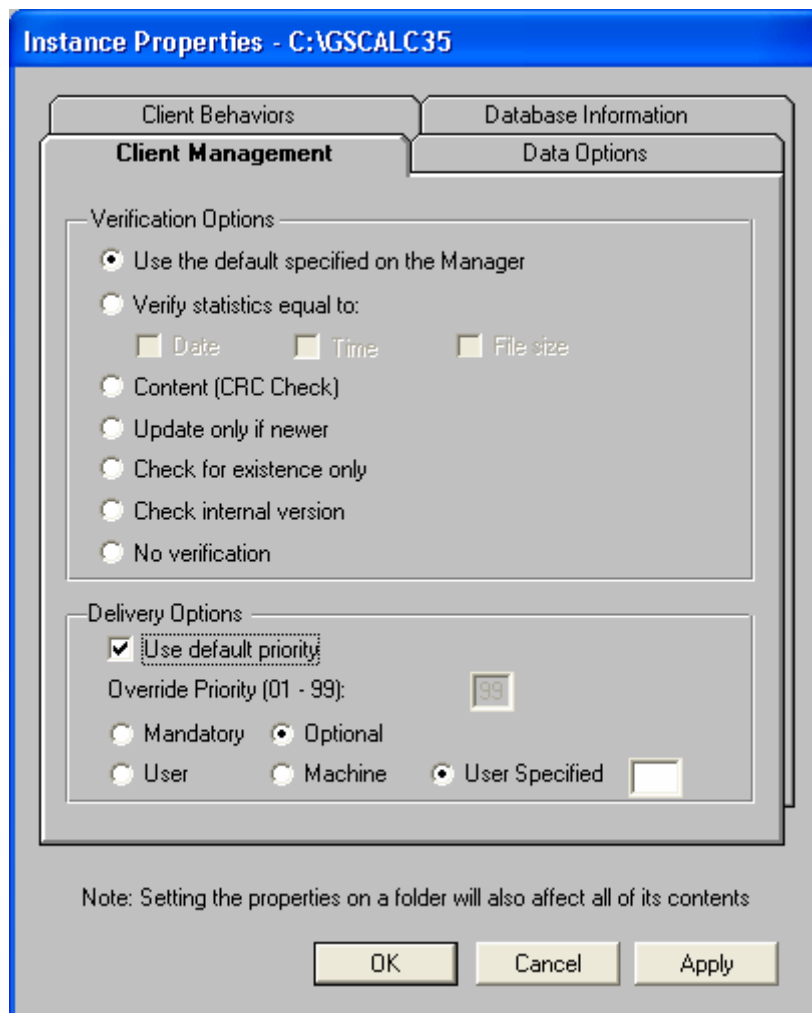

Verification Options

- **Use the default verification specified on the Manager** (default)
Use the default specified on the Manager (default)
 Select this option so that verification options for this file or folder are inherited from the base instance of the FILE class in the Radia Database.
 Use the Radia System Explorer to look at the ZRSCVRFY attribute of the base instance of the FILE class to determine what the default verification options are.

- **Verify statistics equal to**
Select this option so that the client checks the selected statistics (Date, Time, File Size) for the file on the client computer. The file is deployed from the Radia Database (or Radia Proxy Server) if its statistics are different from the file on the client computer. You can also use the Radia System Explorer to set this option: ZRSCVRFY=D, ZRSCVRFY=S, ZRSCVRFY=T, or ZRSCVRFY=Y.
- **Content (CRC Check)**
Select the CRC option so that the Radia Application Manager checks the statistics Content (CRC) of the file on the client computer. When the file is verified, the file will first be checked based on the Date, Time, and File Size. To save time during the verify, the CRC will be checked only if the file passes the Date, Time, and File Size verification. Then, the Radia Configuration Server (or Radia Proxy Server) will deploy a file if its statistics are different from those on the client computer. By selecting this option, the Radia Packager will calculate the CRC and put the value in the ZRSCCRC attribute.
- **Update only if newer**
Select this option so that this file is deployed from the Radia Database (or Radia Proxy Server) if it has a later date/time stamp than the one on the client computer. You can also use the Radia System Explorer to set this option: ZRSCVRFY=U.
- **Check for existence only**
Select this option so that this file is deployed only if it is not on the client computer. No action is taken if it already exists on the client computer, even if the statistics differ from those in the Radia Database. You can also use the Radia System Explorer to set this option: ZRSCVRFY=E.
- **Check internal version**
Select this option to compare the version of the file being deployed against the version that may already exist on the client computer. This ensures that the correct file is being updated if more than one version exists. You can also use the Radia System Explorer to set this option: ZRSCVRFY=V. This feature applies to the following file types: .DLL, .EXE, .OCX, .SYS, .VBX.
- **No verification**
Select this option so that the file is deployed the first time the application is deployed. No subsequent action is taken. You can also use the Radia System Explorer to set this option: ZRSCVRFY=N.

Delivery Options

- **Use default priority**
Select this check box to use the default priority of 50. Priority determines the order deployment, from highest priority to lowest priority. You can also use Radia System Explorer to set this option: ZRSCPRI=50.
- **Override Priority**
Type a number from 1 to 99 to override the default priority of 50. 1 is the highest priority and 99 is the lowest. You can also use Radia System Explorer to set this option: ZRSCPRI=1.

The following options apply *only* if there is not enough space on the client computer to install the entire application.

- **Mandatory**
Select this option to indicate that this file is critical to the application.
 - If there is not enough space on the client computer for the entire application, Radia will only deploy mandatory files.
 - If there is not enough space for the mandatory files, then the application is not deployed at all.

You can also use the Radia System Explorer to set this option:
ZRSCMO=M.

- **Optional** (default)
Select this option to indicate that a file is not critical to the application.
 - If there is not enough space on the client computer for the entire application, Radia will not deploy optional files.

You can also use the Radia System Explorer to set this option:
ZRSCMO=O.

The following options apply only to operating systems supporting multiple users with a required logon, such as Windows NT 4.0, 2000, or Windows Server 2003.

- **User**
Select User if you want to indicate that the file will be deployed only to the subscriber logged on when the application is initially deployed. You can also use the Radia System Explorer to set this option:
ZCONTEXT=U.
- **Machine**
Select Machine to indicate that the file will be deployed to all users of the computer. You can also use the Radia System Explorer to set this option:
ZCONTEXT=M.

- **User Specified**

This option is reserved for future use.

In the GS-Calc example, we accepted the default verification and delivery settings.

Data Options Tab

Use the **Data Options** tab to specify data compression and other details about the files or folders that you will be distributing.

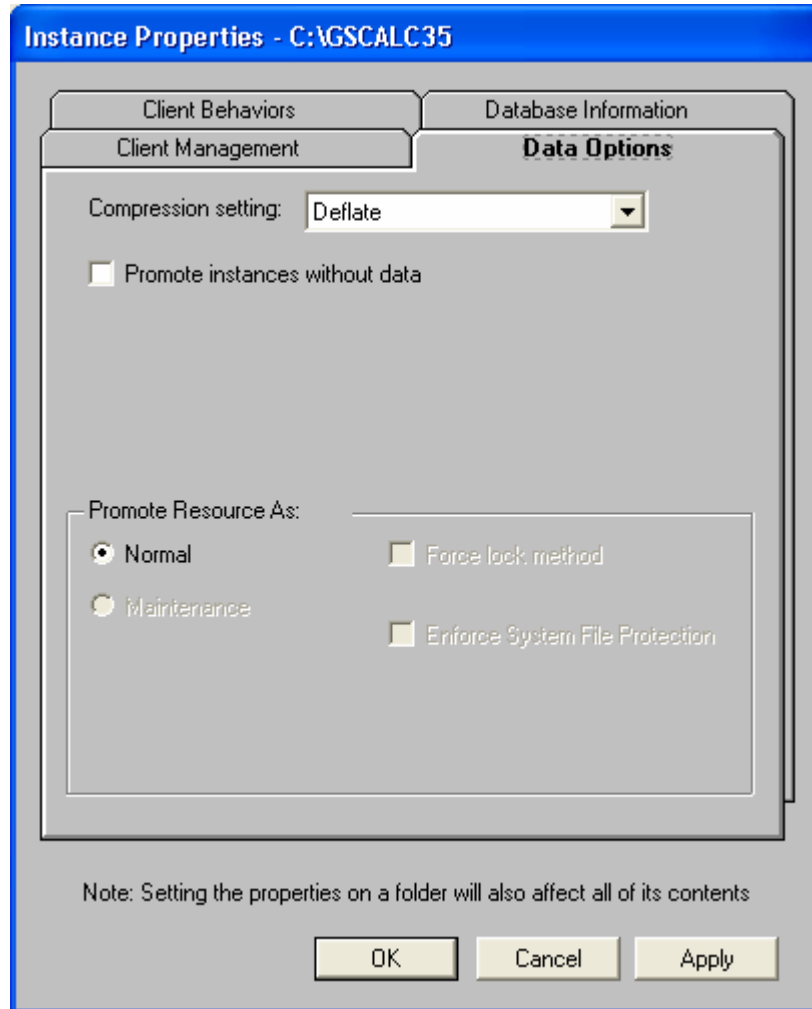

- **Compression setting**
If necessary, select the compression setting for storing this file in the Radia Database. Compression minimizes the time required to transmit it and the amount of disk space required to store it.
 - Select **Deflate** for the most efficient compression, which produces smaller compressed images.
 - Select **None** if the file is already compressed. If you are packaging an application that contains one or more compressed files, do not have Radia Packager compress the file as well. The file may actually grow in size if it is compressed again.
- **Promote instances without data**
Select this check box to indicate that this file should not be transferred to the Radia Database as part of the package. Only the instance representing it is included in the package. The data remains in compressed format in the IDMDATA location on your computer. The default IDMDATA location is *SystemDrive:\Program Files\Novadigm\Lib\Data*. You can manually place a file on a Radia Staging Server if you have connectivity to it and do not want a copy of it in the Radia Database.

Promote Resource As

- **Normal**
Select this option to indicate that this file is to be deployed as part of an application.
- **Maintenance**
This is a feature from previous versions and, as of version 4.0, is no longer used.
- **Force lock method**
Select this check box to force the use of the locked file method for deploying this file. If the file is in use on the client computer when Radia attempts to deploy a new copy of it, the locked file method is normally used to deploy it. If necessary, this file is decompressed and stored locally in a folder. The Client Connect process forces a restart when it ends and the file is deployed to its correct location during the startup.
- **Enforce System File Protection** (Windows 2000 and Windows Server 2003 only)
Select this check box to specify that you want to enforce Windows System File Protection (SFP). Radia first attempts to verify the resource using the current verify options, as specified in the ZRSCVRFY attribute located in the FILE class.

- If the verification is successful, the resource is in the desired state and no further verification is necessary.
- If the verification fails, Radia checks to see if System File Protection protects the file. If the file is protected, it will not be deployed.

Finally, Radia checks this attribute to see whether you want to enforce SFP.

- If you select this check box, the ZRSCVRFY attribute is set to P and deployment of this resource and the service are marked as failed due to SFP processing.
- If you do not enforce SFP, the file is marked as having passed verification.

A ZERROR instance is created to describe the actions taken against the SFP file.

In the GS-Calc example, we accepted the default data options.

Client Behaviors Tab

Use the Client Behaviors tab to specify methods (programs) that Radia executes on the client computer.

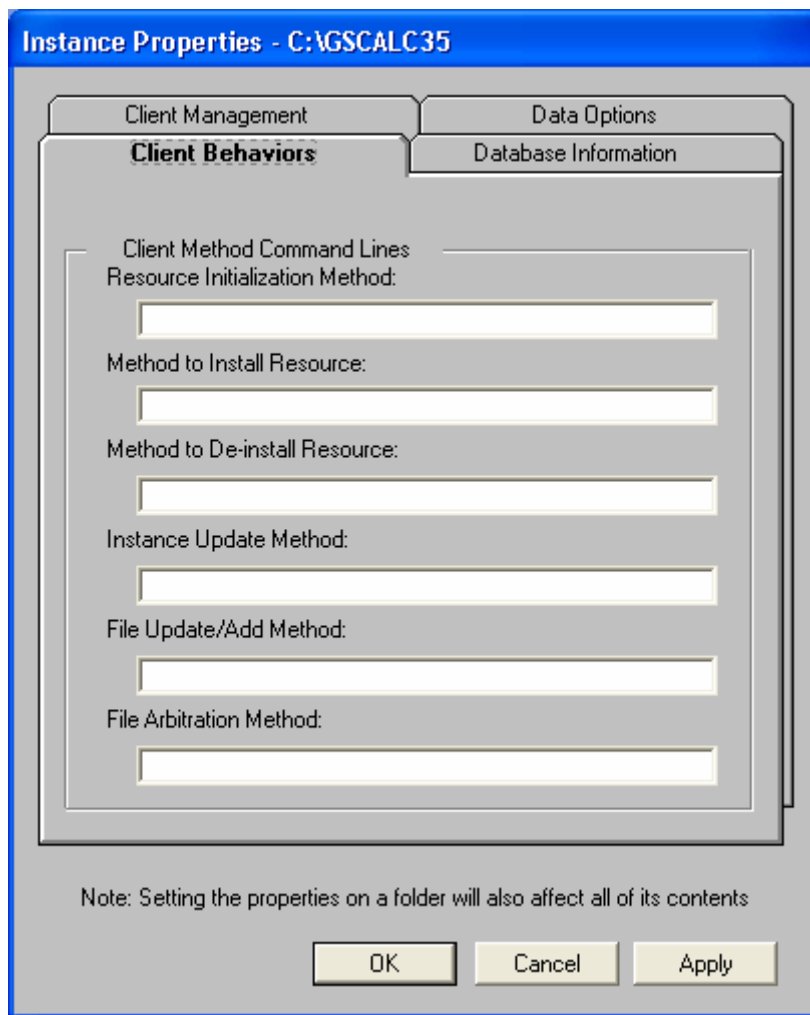

The command lines that you type in this dialog box are stored in attributes in the FILE class instances in the SOFTWARE domain.

Client Method Command Lines

- **Resource Initialization Method (Attribute in database: ZINIT)**
Type the method to run when the file is stored on the client computer.
- **Method to Install Resource (Attribute in database: ZCREATE)**
Type the method to run after the file is stored on the client computer.
This is used if some processing is required to enable it to be used on the client computer.

- **Method to De-install Resource (Attribute in database: ZDELETE)**
Normally, files are removed if the subscription to the software is cancelled. If a file, such as a shared DLL file, is not supposed to be deleted from the client computer, even if the subscription to the software is cancelled, type `_NONE_` (with the underscores) as the value for the Method to De-install Resource.
- **Instance Update Method (Attribute in database: ZUPDATE)**
Type the method to run when the instance is modified on the client computer after the file or folder has been deployed.
- **File Update/Add Method (Attribute in database: ZFILEUPD)**
Type the method to run when the file is new or has been updated. The method executes just before the file is deployed to the client computer.
- **File Arbitration Method (Attribute in database: ARBITRAT)**
Type the method to run if a file is about to be replaced. This method examines the version information of the file on the client computer and the one that is going to replace it, and then determines which to keep.



You must add the ARBITRAT method to the Radia Database to use this field. See the Technical Note *About the File Arbitration Method* on the HP OpenView web site for more information.

In the GS-Calc example, we have not specified any methods.

Database Information Tab

Use the Database Information tab to specify where the instance for the selected file or folder will be stored in the Radia Database.

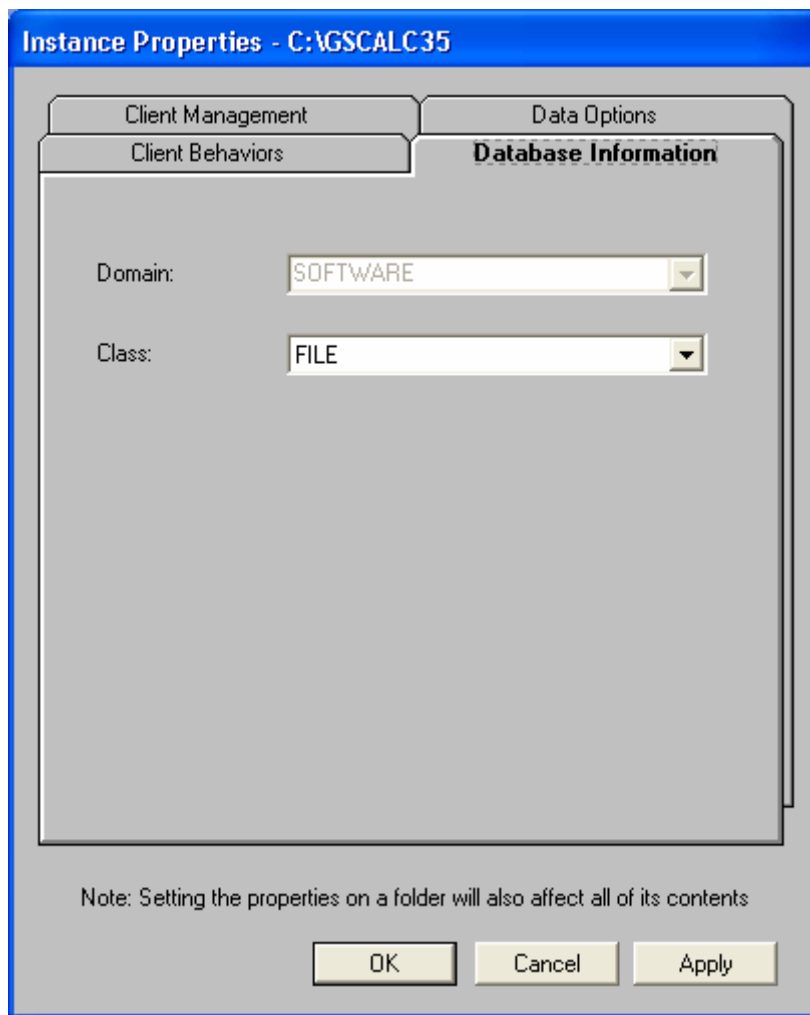

- **Domain**
Select the domain in which to store the instance. This is normally the SOFTWARE domain unless you customized the Radia Database with proprietary domains.
- **Class**
Select the component class in which to store the instance for this file.

In the GS-Calc example, we accepted the default settings for the domain and class.

Click **OK** to return to the Set Properties and Locations window, and then click the **Desktop** tab.

Task 9 Setting Desktop Properties and Locations

Use the **Desktop** tab in the Set Properties and Locations window to see the selected program groups, links, and shortcuts in the package, and to modify their properties. These program groups, links, and shortcuts will appear on the client computer.

To view the selected program groups, links, and shortcuts

- Right-click **Selected Links** and select **Expand All**.

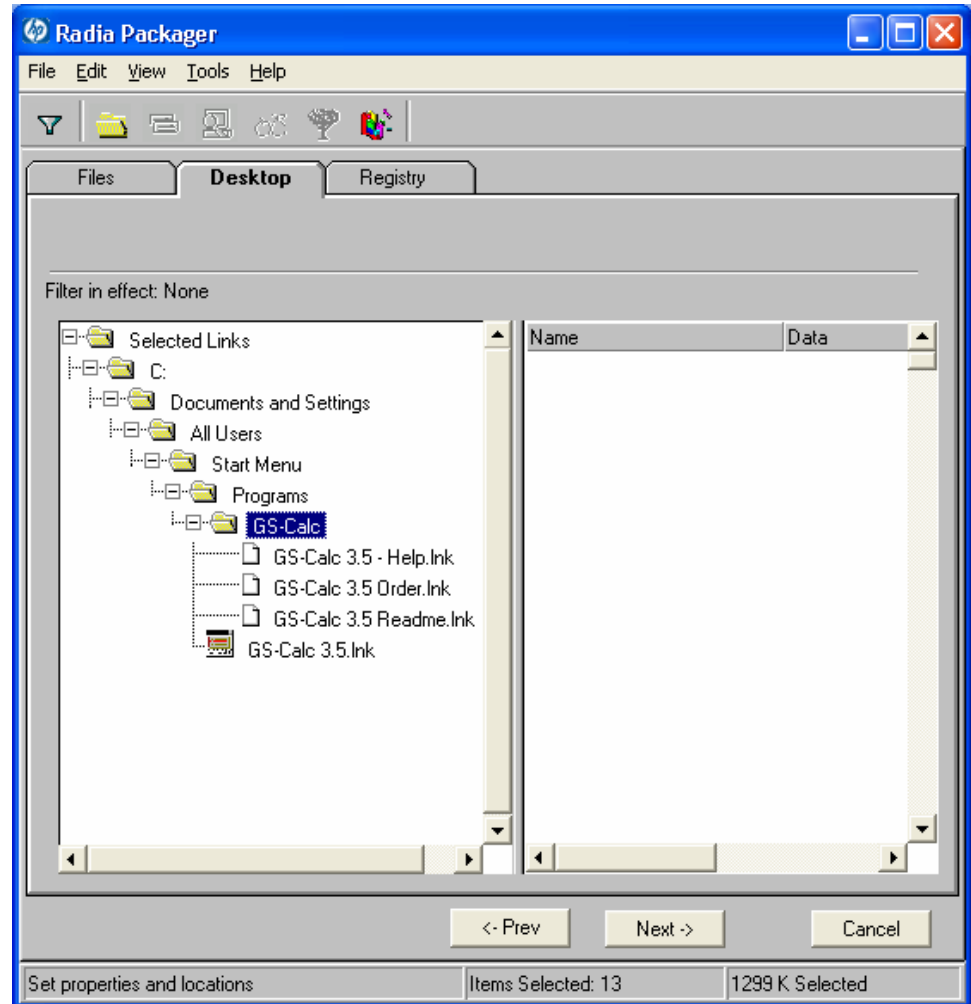

To set properties for program groups, links, and shortcuts

- Right-click the link in the tree view. A menu opens.

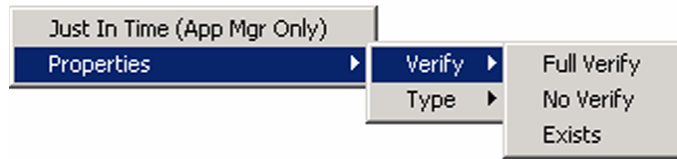

▶ When you right-click a folder or link, Radia applies the changes to all links within the folder or within the link's branch in the tree view.

- **Just In Time (App Mgr Only)**
The Radia Application Manager lets you designate applications as self-maintaining. This means that each time the subscriber launches the application, a connection is made to the Radia Configuration Server to verify the application and, if necessary, update or repair it.

Note that the use of Just In Time with Machine/User applications can only verify or repair either the Machine or User portion of the service. If the Just In Time icon is using context=M, then startdir should be set to SYSTEM, and the user portion of the service will not be verified/repared. If the Just In Time icon is using context=U, then startdir should be \$USER, and only the user portion of the service will be verified/repared.

- **Properties**
Select **Properties** to open the **Verify/Type** submenu.

Verify Menu Commands

- **Full Verify**
Select this command to deploy the link every time a subscriber connects to the Radia Configuration Server, even if it already exists on the client computer. This repairs broken or modified links.
- **No Verify**
Select this command if you do not want to verify the link after initial deployment. No repairs are made to the link, even if the user modifies or removes it.
- **Exists**
Select this command to deploy the link only if it does not exist on the client computer, during initial deployment and on each subsequent

connection. The link is deployed again only if it was deleted. This allows users to modify the link.

Type Menu Commands

The following options apply only to operating systems supporting multiple users, such as Windows 95, 98, NT 4.0, 2000, or Windows Server 2003.

- **User**
Select this command to deploy this link only to the subscriber logged on when the application is initially deployed.
- **Machine**
Select this command to deploy this link to all users of the computer.

In the GS-Calc example, we left the default settings for program groups, links, and shortcuts. Click the **Registry** tab.

Task 10 Setting Registry Properties and Values

Use the **Registry** tab in the Set Properties and Locations window to see the changes that will be made to the registry when the application is deployed. You can also modify the values in registry keys and set various deployment options.

To view the selected registry

- Right-click **Selected Registry Keys**, and select **Expand All**.

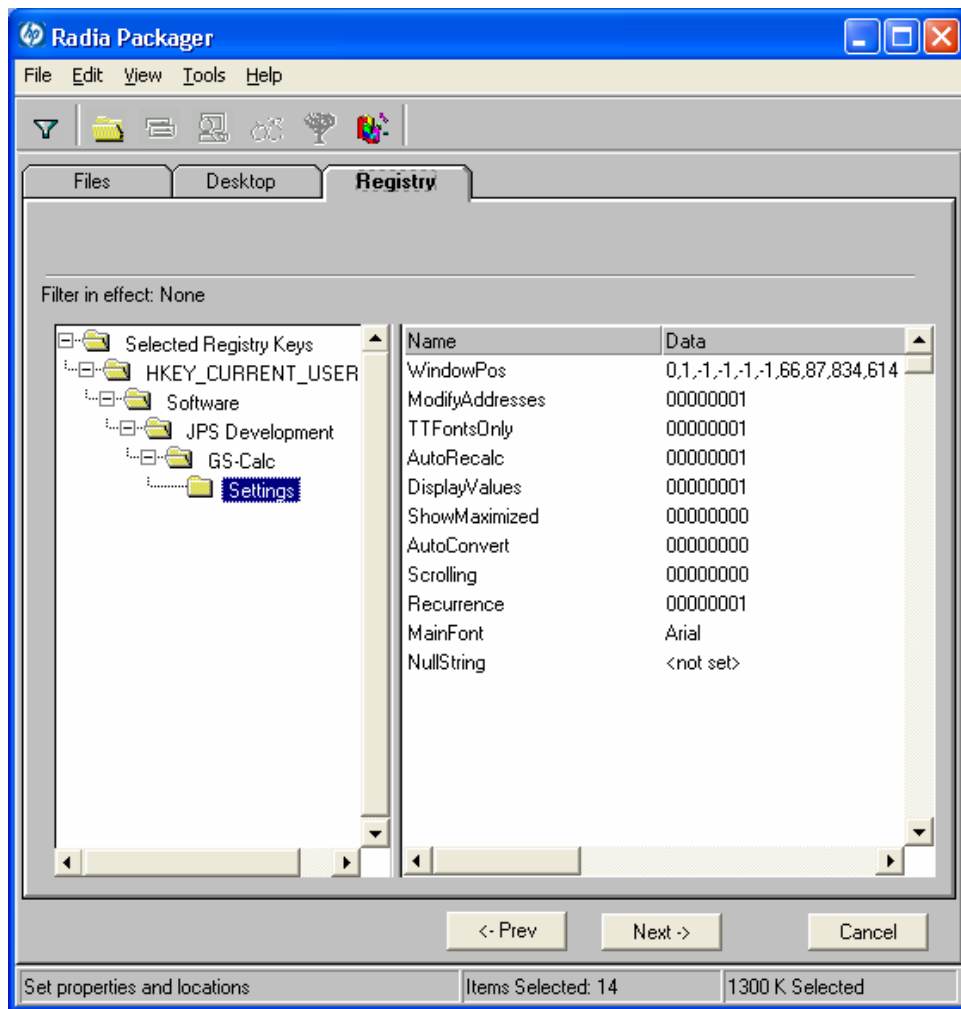

To edit values in a registry key

- 1 Select the registry key in the tree view.
- 2 Double-click the registry key in the list view.
- 3 Edit the data in the **New Value** text box.
- 4 Click **OK** to save your changes and close the dialog box.

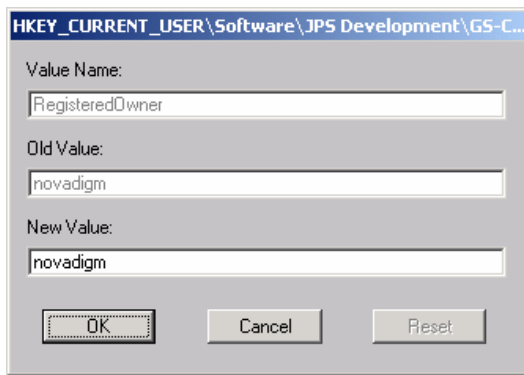

To restore the registry key to its original value

- 1 Double-click the registry key in the list view.
- 2 Click **Reset**.
- 3 Click **OK** to save your changes and close the dialog box.

To set properties for registry keys

- Right-click the link in the tree view. A menu opens.



When you right-click a registry key, Radia applies the changes to all registry keys within the key's branch in the tree view.

— **Active**

Select this command to include registry changes in the package.

— **Inactive**

Select this command to prevent registry changes from being included in the package.

— **Properties**

— **Unconditional/Enforced**

Select this command to deploy the registry key, even if it already exists on the client computer. Every time the subscriber connects to the Radia Configuration Server, this registry key is reset to the

packaged value, if it has been modified on the client computer. Use this setting for registry keys that must not change in order for the application to function properly.

— **Unconditional/Exist**

Select this command to deploy the registry key upon initial deployment or if it has been deleted. However, the value of the registry key is not reset. This setting is the default.

— **Exist/Exist**

Select this command to deploy the registry key only if it does not exist on the client computer. This allows you to modify the registry key, and your changes will not be overwritten because the key will be deployed again only if it is deleted.

In the GS-Calc example, the registry keys are set to **Unconditional/Exist**.

Click **Next** to go to the Promote Files window.

Task 11 Promoting Packages

Use the **Promote Files** window to create instances for the package in the Radia Database.

To view the files to be promoted

- Right-click **Files to be Promoted**, and select **Expand All**.

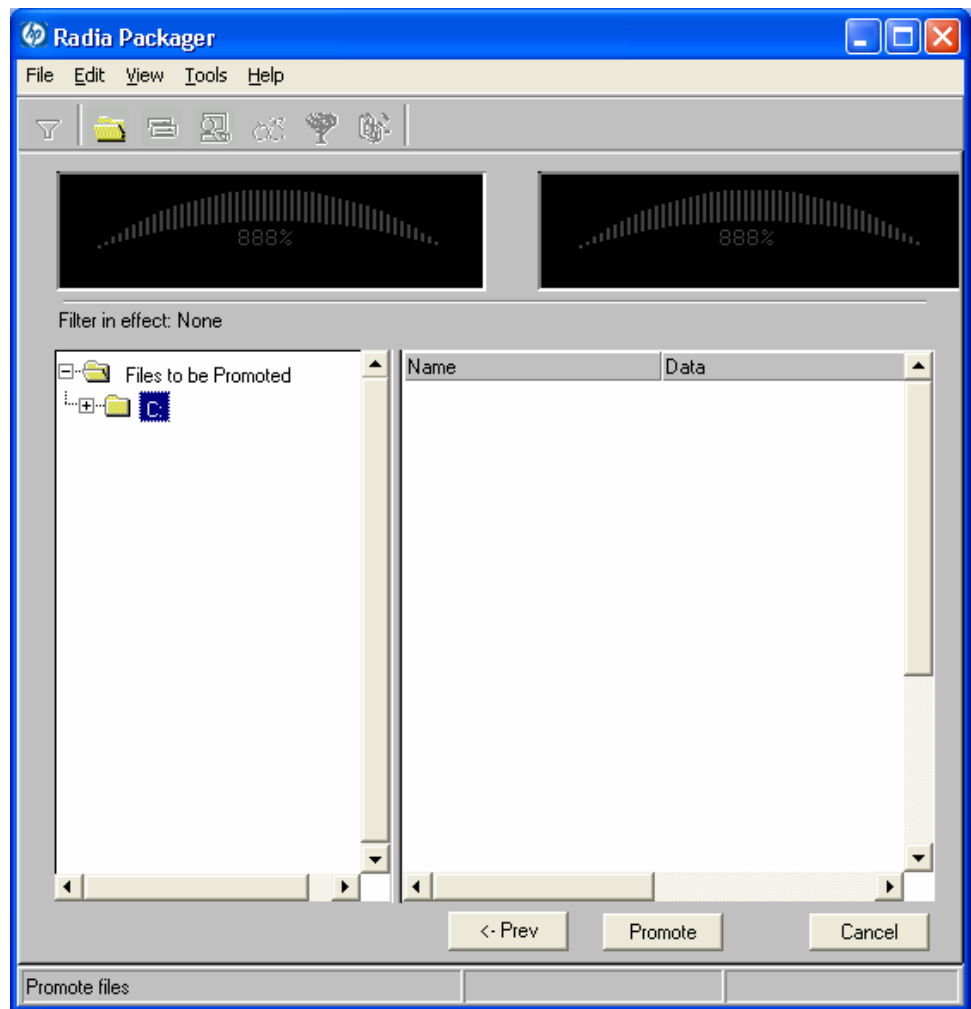

- If you need to change or modify your selections, click **Prev** until you reach the appropriate window. When you are satisfied with the package, click **Next** until you arrive back at this window. You can also use the buttons in the toolbar to return to a previous screen.

To promote the package

- 1 Click **Promote**.

- 2 Click **OK** when you receive the message that the package has been promoted successfully.
- 3 Click **Finish** to close Radia Packager.
- 4 Click **Yes** to confirm that you want to close the Radia Packager.

In this example, GS-Calc was promoted to the Radia Database. Next, use Radia System Explorer to create a service. For more information, see *Creating a Service* on page 186.

Radia Publishing Adapter

The Radia Publishing Adapter is a command-line alternative to using Component Selection Mode. Radia Publishing Adapter offers an automated, repeatable command-line process to create Radia packages and store them in the Radia Database for distribution.

Radia Publishing Adapter can:

- Search for files on multiple drives/file systems.
- Search for, and publish files from any mapped file/drive system.
- Be configured to limit the subdirectories that are searched.
- Include or exclude at the file level.
- Select files by type.

Additionally, Radia Publishing Adapter can accommodate frequent patching of internal applications, as well as publish "build" versions, and output from legacy (PVCS or ClearCase) adapters. Its capacity to revise content material is reliable, and can be designed to perform continuously, at designated times, and in pre-determined intervals. RPA can be easily executed from within any script or code capable of calling a command prompt.



Radia Publishing Adapter is an optional feature available from HP. Please contact your sales representative for more details.

Creating a Service

Once you have created a package with the Radia Packager, use the New Application Wizard in the Radia System Explorer to create a service. A **service** is the fundamental unit of content managed by Radia. Use the Radia System Explorer to see services listed in the Application (ZSERVICE) class.

In this example, you will create a service using the WinZip 8.0 package that you created in *Using Installation Monitor Mode*, beginning on page 116. Remember that the target platforms are Windows 95, 98, NT, 2000 and Windows Server 2003.

Using the New Application Wizard to Create a Service

Task 1 Access Radia System Explorer

To access the Radia System Explorer

- 1 Go to **Start** → **Programs** → **Radia Administrator Workstation** → **Radia System Explorer**.
- 2 In the Radia System Explorer Security Information dialog box, type your User ID and Password in the appropriate text boxes.



The User ID, as shipped from HP, is RAD_MAST. No password is necessary. This may have been changed during installation. You can also change this by selecting the **Change Password** check box and typing the new password in the **New Password** and **Verify New Password** text boxes.

- 3 Click **OK**.

Task 2 Navigate to the Package Class

To navigate to the PACKAGE class of the SOFTWARE domain

- 1 Double-click **PRIMARY**. The domains of the PRIMARY file appear beneath its icon in the tree view and in the list view.
- 2 Double-click **SOFTWARE**. The classes of the SOFTWARE domain appear beneath its icon in the tree view and in the list view.

- 3 Double-click **Application Packages (PACKAGE)** to open the PACKAGE class. The instances of the PACKAGE class appear beneath its icon in the tree view and in the list view.

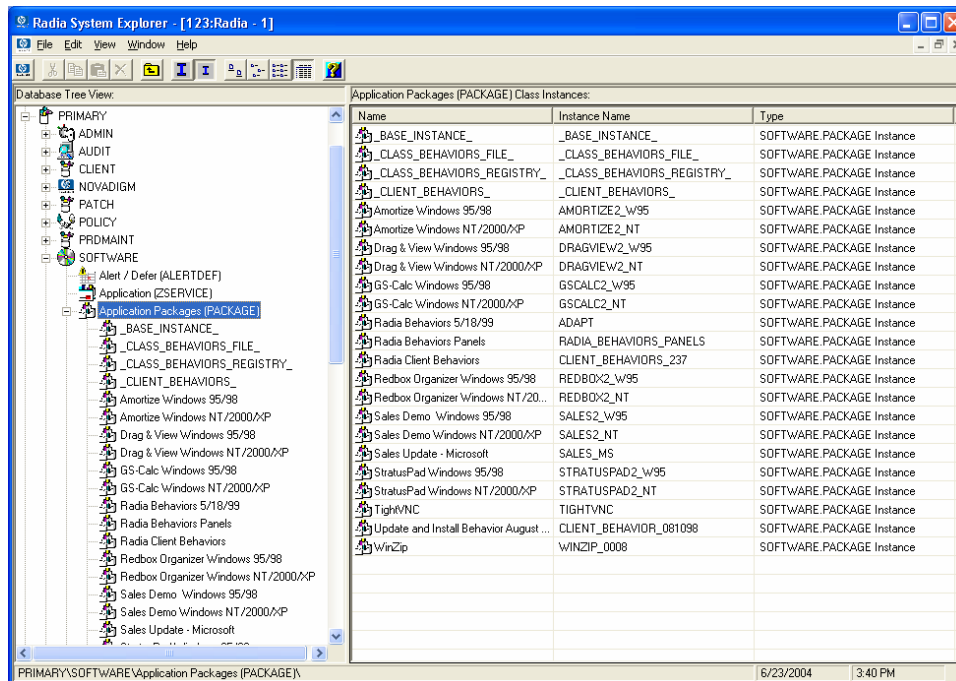

Task 3 Create a Service

To create a service using the New Application Wizard

- 1 In the PACKAGE class of the SOFTWARE domain, right-click the **WinZip** instance. A menu opens.

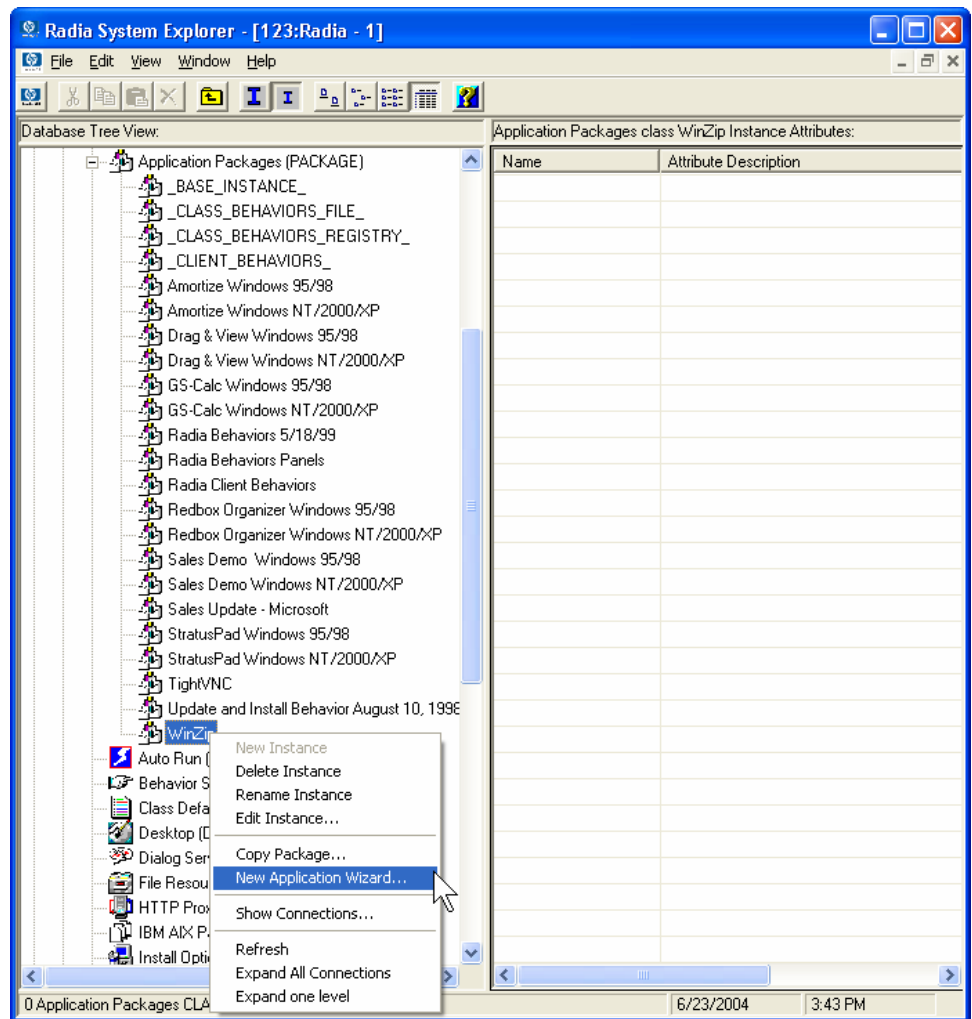

2 Click **New Application Wizard**.

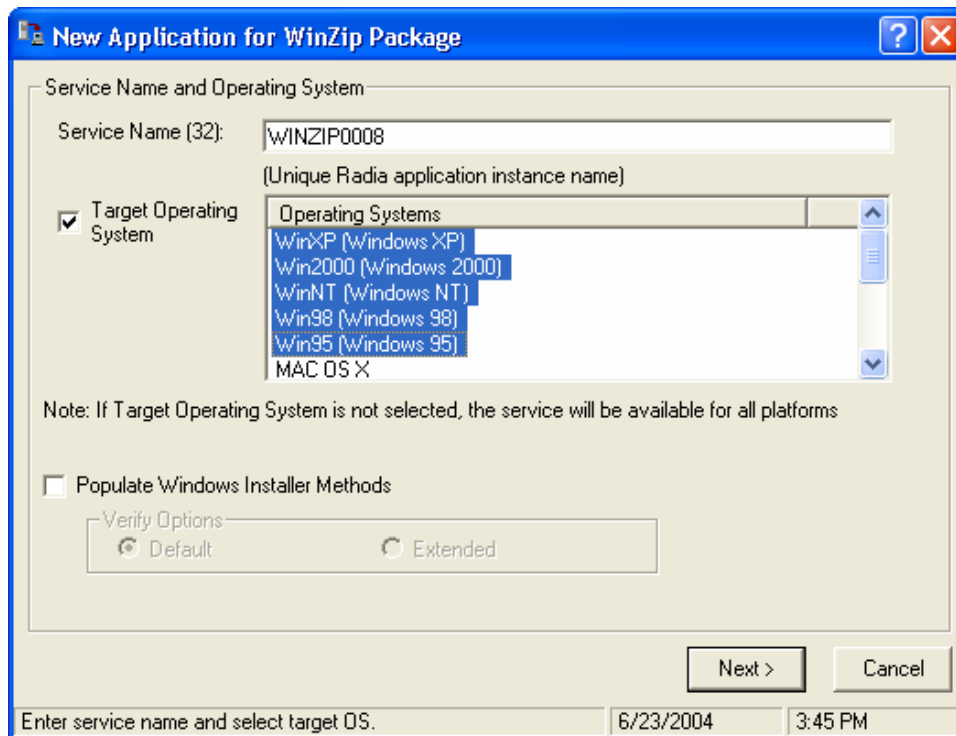

- 3 In the **Service Name (32)** text box, type a name, such as **winzip0008**, for the Application (ZSERVICE) instance.
- 4 Select the **Target Operating System** check box if you want to specify which operating systems are eligible for this service. Then, select the check boxes for the appropriate operating systems.

If you do not select the **Target Operating System** check box, the service is available on *all* platforms.
- 5 If you are creating a service for a Windows Installer-enabled application, you must select the **Populate Windows Installer Methods** check box. *Do not select this check box for this exercise.*
- 6 Click **Next** to select the application target type.

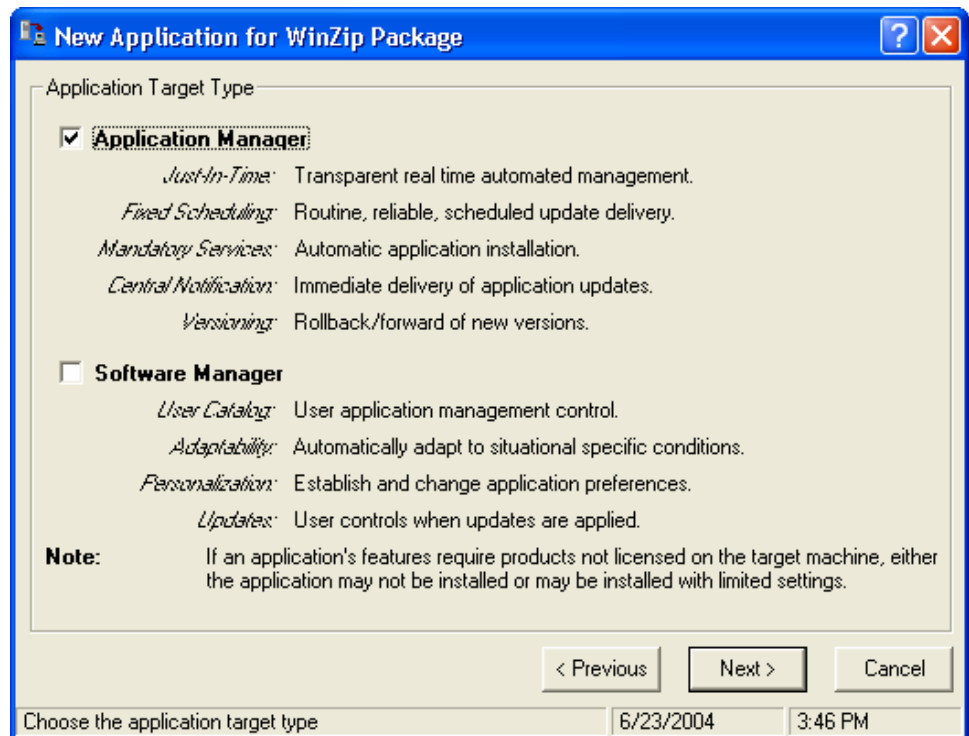

- 7 Select the **Application Manager** check box. This designates the service as a mandatory application for your subscribers.
 - ▶ When using the Radia Application Manager, applications *must* be mandatory in order to deploy them to your subscribers.
- 8 Click **Next** to enter the application properties.

New Application for WinZip Package

Application Properties

Service Name: WINZIP0008

Long Description: WinZip 8.0 Compression Utility

Short Description: WinZip

Vendor: WinZip Computing, Inc.

Version: 8.0

Author: Winzip Computing, Inc.

Web URL: www.winzip.com

< Previous Next > Cancel

Enter the application properties 6/23/2004 3:47 PM

- 9 Type the appropriate information in the text boxes as shown in the figure above.
- 10 Click **Next** to select the events that the Radia Software Manager will report on.

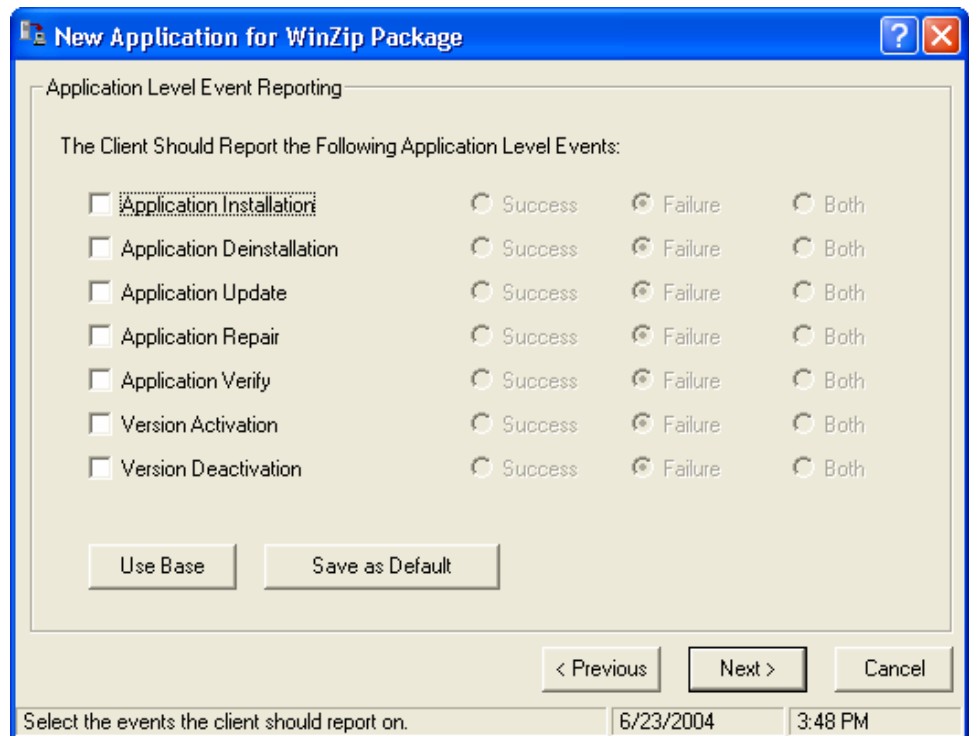

- 11 Click the check box for each event that you want to report on. Then, select the appropriate option button to indicate whether to report on the event's success, failure, or both.

OR

Click **Use Base** if you want to inherit the values for the `ERTYPE` and `EVENTS` attributes from the base instance of the Application (`ZSERVICE`) instance. These attributes control event reporting.

- 12 If you want to save the current settings as the default settings for the Application Event Panel, click **Save as Default**.
- 13 Click **Next** to review your selections.

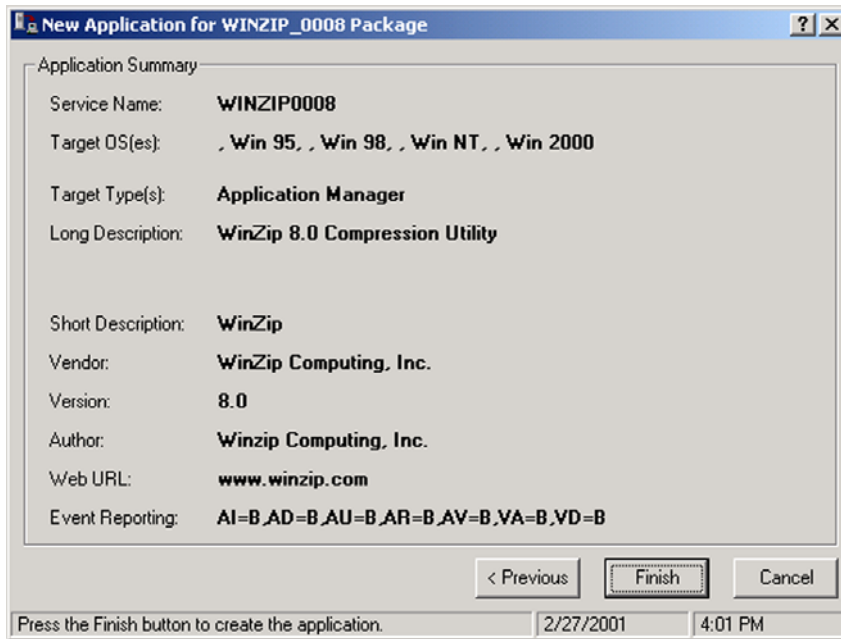

- 14 Click **Finish** to create the application instance.
- 15 Click **OK** when you are prompted with a message indicating that the application has been added. The instance appears in the ZSERVICE class.
 - ▶ If you want to modify any of the information that you entered in the New Application Wizard, locate the corresponding attribute and change its value.

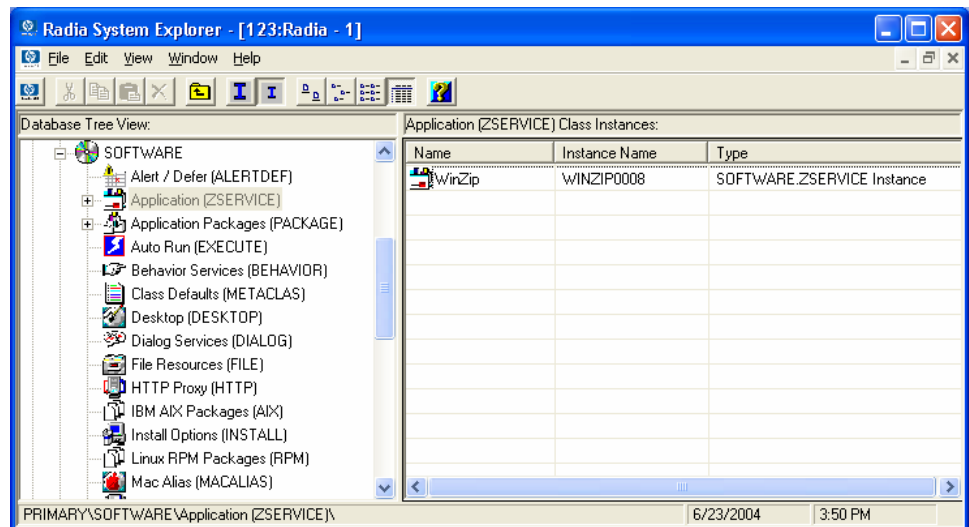

Now, you are ready to set up policies identifying which subscriber receives what software. See *Chapter 5: Implementing Entitlement Policy* starting on page 207 for more information.

Setting Default Packaging Properties

You may want to set default properties (such as compression settings and verification options) for the files that will be included in the package. Changes made to the default properties apply to new Radia Packager sessions.

If necessary, you can modify the properties later for any file or folder from the Set Properties and Locations window. Learn how to do this in Installation Monitor Mode on page 137 and in Component Selection Mode on page 168.

You can also use the Radia System Explorer to modify the default properties in the base instance. Or, after you promote the package to the Radia Database, you can modify the properties for an individual instance in the FILE, REGISTRY, or DESKTOP classes.

To log on to Radia Packager

- 1 Go to **Start** → **Programs** → **Radia Administrator Workstation** → **Radia Packager**.

- In the Radia Packager Security Information dialog box, type your User ID and Password in the appropriate text boxes.
 - The User ID, as shipped from HP, is RAD_MAST. No password is necessary. This may have been changed during installation. You can also change this by selecting the **Change Password** check box and typing the new password in the **New Password** and **Verify New Password** text boxes.
- Click **OK**.

To access the Global Default Properties dialog box

- From the **Edit** menu, select **Change Global Defaults**. The Radia Packager – Global Default Properties dialog box has three tabs: **Client Management**, **Data Options**, and **Client Behaviors**.

Client Management Tab

Use the **Client Management** tab to set verification and delivery options for the files in the package.

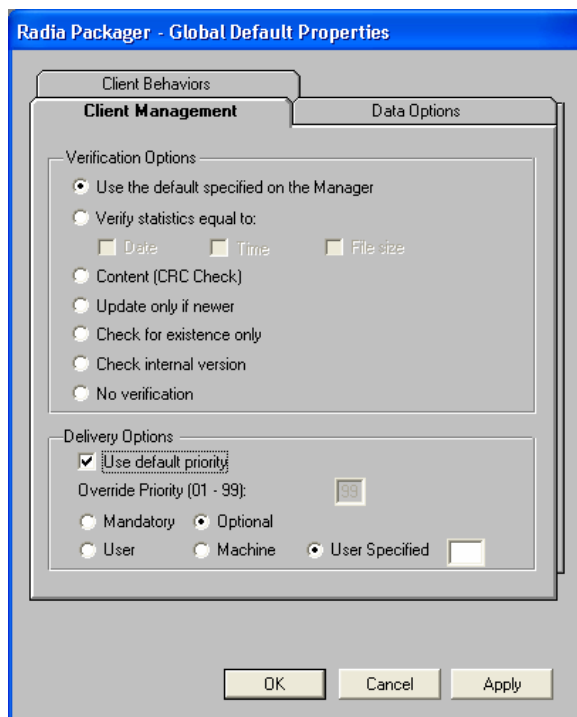

Verification Options

Use Verification Options to specify the default actions that the Radia Software Manager will take for the files.

Table 12: Verification Options

Verification Option	Usage	ZRSCVRFY Setting
Use the default specified on the Manager	Select this option to inherit verification options from the FILE, REGISTRY, or DESKTOP class' base instance in the Radia Database.	ZRSCVRFY= <blank space>
Verify statistics equal to	Select this option so that the Radia Software Manager checks the selected statistics (Date [D], Time [T], File Size [S]) of the files on the client computer. The Radia Database (or Radia Proxy Server) will deploy a file if its statistics are different from those on the client computer.	ZRSCVRFY=D ZRSCVRFY=T ZRSCVRFY=S ZRSCVRFY=Y (to check date, time and size)
Content (CRC Check)	Select this option so the Radia Software Manager checks the statistics Content (CRC) of the file on the client computer. When the file is verified, it will <i>first</i> be checked based on the Date, Time, and File Size. To save time during the verify, the CRC will be checked <i>only</i> if the file passes the Date, Time, and File Size verification. Then, the Radia Configuration Server (or Radia Proxy Server) will deploy a file if its statistics are different from those on the client computer. By selecting this option, the Radia Packager will calculate the CRC and put the value in the ZRSCCRC attribute.	ZRSCVRFY=Y
Update only if newer	Select this option so a file is deployed from the Radia Database (or Radia Proxy Server) if it has a later date/time stamp than the one on the client computer.	ZRSCVRFY=U
Check for existence only	Select this option so a file is deployed only if it is not on the client computer. No action is taken if it already exists on the client computer, even if its statistics differ from those in the Radia Database.	ZRSCVRFY=E

Verification Option	Usage	ZRSCVRFY Setting
Check internal version	Select this option to compare the version of the file being deployed against the version that may already be on the client computer. This ensures the correct file is being updated if more than one version exists. This applies to the following file types: .DLL, .EXE, .OCX, .SYS, .VBX.	ZRSCVRFY=V
No verification	Select this option so the files are deployed the first time the software is deployed. No subsequent action is taken.	ZRSCVRFY=N

Delivery Options

Use Delivery Options to specify the default delivery options, such as the order in which files are deployed. Your selections in this dialog box set the corresponding attributes in the base instance of the FILE, REGISTRY, or DESKTOP classes. Use the Radia System Explorer to view or modify the appropriate attributes.

Table 13: Delivery Options

Delivery Option	Usage	Attribute Settings
Use default priority	Select this check box to use the default priority of 50 . Priority determines the order of deployment, from highest priority to lowest priority.	ZRSCPRI=50
Override Priority	Type a number from 1 to 99 to override the default priority of 50 . 1 is the highest priority, 99 the lowest.	ZRSCPRI=1

The following options apply *only* if there is not enough space on the client computer to install the entire application.

Delivery Option	Usage	Attribute Settings
Mandatory	Select this option to indicate that the files are critical to the software. If there is not enough space on the client computer for the entire application, Radia will only deploy mandatory files. If there is not enough space for the mandatory files, then the software is not deployed at all.	ZRSCMO=M
Optional (default)	Select this option to indicate that the files are not critical to the software. If there is not enough space on the client computer for the entire application, Radia will not deploy optional files.	ZRSCMO=O
The following options apply only to operating systems supporting multiple users with a required sign on, such as Windows NT 4.0 or 2000.		
User	Select User to indicate that the files will be deployed only to the subscriber logged on when the application is initially deployed.	ZCONTEXT=U
Machine	Select Machine to indicate that the files will be deployed to all users of the computer.	ZCONTEXT=M
User Specified	<i>This option is for future use.</i>	<i>For future use.</i>

Data Options Tab

Use the **Data Options** tab to specify the default data compression and other details about the files you will be distributing.

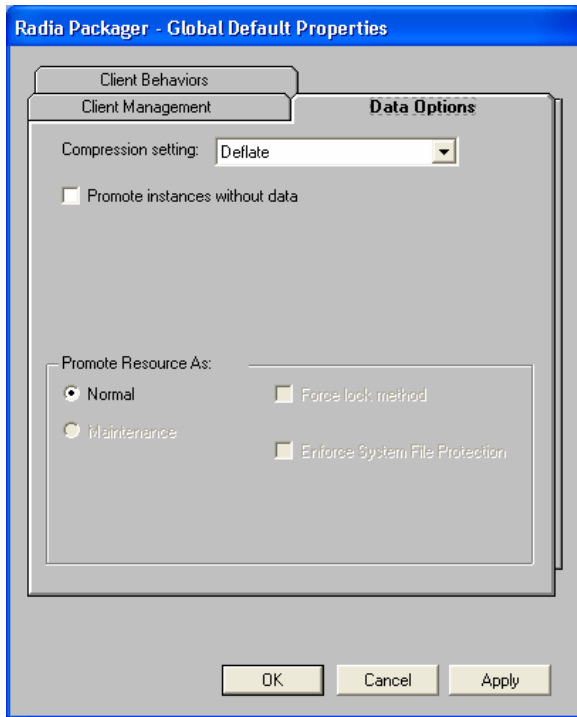

Table 14: Data Options

Data Option	Usage
Compression setting	<p>If necessary, select the compression setting for storing files in the Radia Database. Compression minimizes the time required to transmit the files and the amount of disk space required to store them.</p> <ul style="list-style-type: none"> • Select Deflate for the most efficient compression, which produces smaller compressed images. • Select None if the files are already compressed. If you are packaging an application that contains one or more compressed files, do <i>not</i> have the Radia Packager compress them as well. The files may actually grow in size if they are compressed again.

Data Option	Usage
Promote instances without data	<p>Select this check box to indicate that the files should not be transferred to the Radia Database as part of the package. Only the instances representing the files are included in the package. The data remains in compressed format in the IDMDATA location on your computer. The default IDMDATA location is <i>SystemDrive:\Program Files\Novadigm\Lib\Data\</i>.</p> <p>You can manually place files on a Radia Staging Server if you have connectivity to it and do not want copies of them in the Radia Database.</p>
Promote Resource As <ul style="list-style-type: none"> • Normal • Maintenance • Force lock method 	<p>Select this option to indicate that the files are to be deployed as part of an application. This is the default selection.</p> <p>This is a feature from previous versions and, as of version 4.0, is no longer used.</p> <p>Select this check box to force the use of the locked file method for deploying the files.</p> <p>If a file is in use on the client computer when Radia attempts to deploy a new copy of it, the locked file method is normally used to deploy it.</p> <p>If necessary, the file is decompressed and stored locally in a folder. The Client Connect process forces a restart when it ends and the file is deployed to its correct location during startup.</p>

Data Option	Usage
<ul style="list-style-type: none"> Enforce System File Protection (Windows 2000 only) 	<p>Select this check box to specify that you want to enforce Windows System File Protection (SFP).</p> <p>Radia first attempts to verify the resource using the current verify options, as specified in the ZRSCVRFY attribute located in the FILE class.</p> <ul style="list-style-type: none"> If the verification is successful, the resource is in the desired state and no further verification is necessary. If the verification fails, Radia checks to see if System File Protection protects the file. If the file is protected, it will not be deployed. <p>Finally, Radia checks this attribute to see whether you want to enforce SFP.</p> <ul style="list-style-type: none"> If you select this check box, the ZRSCVRFY attribute is set to P and deployment of this resource and the service are marked as failed due to SFP processing. If you do not enforce SFP, the file is marked as having passed verification. <p>A ZERROR instance is created to describe the actions taken against the SFP file.</p>

Client Behaviors Tab

Use the **Client Behaviors** tab to specify default methods (or programs) that Radia executes on the client computer.

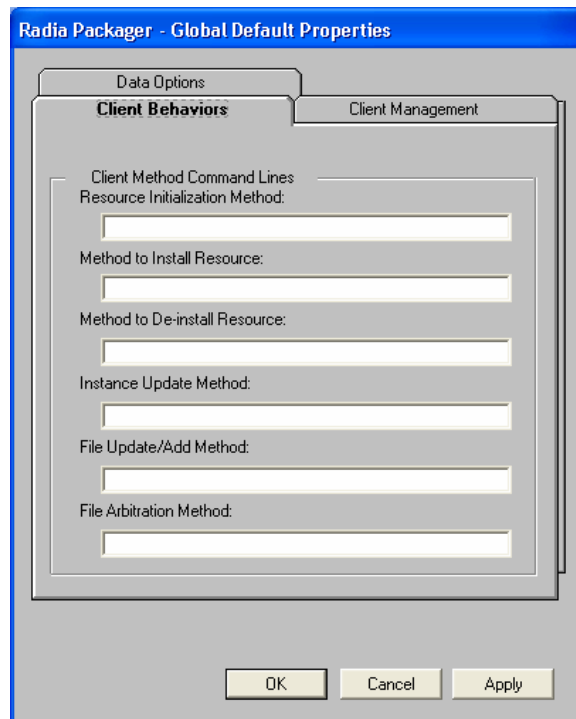

The command lines that you type in this dialog box are stored in attributes in the FILE class instances in the SOFTWARE domain. The following table describes the fields available on the Client Behaviors tab, as shown in the figure above.

Table 15: Client Behaviors

Client Behaviors	Usage
Resource Initialization Method (Attribute in database: ZINIT)	Type the method to run when the files are stored on the client computer.
Method to Install Resource (Attribute in database: ZCREATE)	Type the method to run after the files are stored on the client computer. This is used if some processing is required to enable them to be used on the client computer.

Client Behaviors	Usage
Method to De-install Resource (Attribute in database: ZDELETE)	Normally, files are removed if the subscription to the software is cancelled. If a file, such as a shared DLL file, is not supposed to be deleted from the client computer, even if the subscription to the software is cancelled, type <code>_NONE_</code> (with the underscores) as the value for Method to De-install Resource.
Instance Update Method (Attribute in database: ZUPDATE)	Type the method to run when an instance is modified on the client computer after the file has been deployed.
File Update/Add Method (Attribute in database: ZFILEUPD)	Type the method to run when a file is new or has been updated. The method executes just before the file is deployed to the client computer.
File Arbitration Method (Attribute in database: ARBITRAT)	Type the method to run if a file is about to be replaced. This method compares the version information of the file that exists and the one that is going to replace it, and then determines which one to keep. Note: You must add the ARBITRAT method to the Radia Database to use this text box. See the Technical Note about the File Arbitration Method on the HP OpenView web site for more information.

Radia Service Groups

Radia manages products that require more than one service-package to establish full product installation or operation. You can use Radia Service Groups when a product requires other service-packages or has dependencies on other services.

This includes applications installed or maintained using Windows Installer where:

- A product may utilize more than one MSI service-package, for example, where MS Office may require other language pack services.
- A large product, MS Office for example, may need to be split into smaller sub-services to install only specific parts of the product suite.

The Radia Software Manager user interface will display only the master service.

For detailed information on creating Radia Service Groups, refer to the *Radia System Explorer Guide*.

Optimizing Services

Service Optimization uses byte level differencing and its ability to generate patches to recreate original data. A **patch** allows administrators to upgrade data to reflect bug fixes, feature additions, and added information. These patches contain the minimum number of bytes required to fix a flawed program and/or complete software upgrades. These patches are smaller than the data, thus conserving network bandwidth at the expense of CPU overhead.

The Radia Packager automatically creates components that are eligible for byte-level differencing patching assuming that the component class contains the proper signature attributes as specified in the Radia Configuration Server specifications.



Patches can only be created for components that contain a signature. Initially, only MD5 is supported.

Components being used for patching must be packaged from the same location, or computer, to qualify for byte level differencing patching. This will populate the eight-byte CRC found in the suffix of the instance names.

For detailed information, see the *Radia System Explorer Guide*.

Windows System File Protection

Radia enforces System File Protection (SFP) on Windows Installer, and other packaged content, defers deployment of SFP-protected files, and reports SFP conflicts to administrators.

Radia will first attempt to verify the resource using the current verify options, as specified in the ZRSCVRFY attribute located in the FILE class.

- If the verification is successful, the resource is in the desired state and no further verification is necessary.
- If the verification fails, Radia checks to see if System File Protection protects the file. If the file is protected, it will not be deployed.

Finally, Radia checks to see whether you want to enforce SFP. To enforce SFP, use Radia Packager and select the **Enforce System File Protection** check box on the **Data Options** tab in the Instance Properties dialog box for the selected file. See Table 14 on page 199 for a complete description of System File Protection. If you select this check box, the ZRSCVRFY attribute is set to P.

- If you enforce SFP, deployment of this resource and the service are marked as failed due to SFP processing.
- If you do not enforce SFP, the file is marked as having passed verification.

A ZERROR instance is created to describe the actions taken against the SFP file.

For more details on System File Protection, see the Microsoft Web site.

Summary

- Packaging is the process of identifying the components of the software or content and organizing them into packages.
- To package and configure applications, install the Radia Administrator Workstation on a clean computer. You can install these tools on the same computer as the Radia Configuration Server if you are running Windows NT 4.0 (or greater), or Windows 2000 or Windows Server 2003.
- You can use Installation Monitor Mode to package applications when you do not know all of the components that make up the application. Radia scans the computer before and after you install the application and differences these scans to make up the package.
- You can use Component Selection Mode for packaging simple applications by selecting the individual components that make up the software.
- Use the Radia Publishing Adapter as an alternative to Component Selection Mode.
- After packaging applications, use the New Application Wizard in the Radia System Explorer to create a service—the fundamental unit of content managed by Radia.

5 Implementing Entitlement Policy

At the end of this chapter, you will:

- Understand how Radia can integrate with your existing policy information.
- Understand the Radia POLICY domain.
- Be able to create new users and assign them to groups for use in simple environments.
- Be able to connect services to groups.

This guide covers the *standard* implementation for the Radia Software Manager. Although you will tailor this strategy to meet your organization's needs, it is recommended that you review this guide for a comprehensive understanding of the Radia Software Manager. This chapter introduces you to how you can integrate your existing policy information with Radia. It also covers the POLICY domain, and provides background information about how to create users and groups, assign users to groups, and connect services to groups.

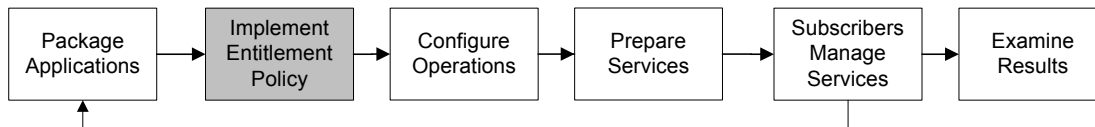

Figure 7 Tasks completed in this guide.

About Policy Management and Radia

As your organization grows and changes, it is your job to manage *who* has access to *what* software. You've invested time and money to determine the best way to handle policy information for your organization. Now, you want to use Radia to manage your digital assets. With Radia, you have the advantage of using your *existing* policy information, while using Radia to manage your digital assets.

Radia can use real-time policy information from:

- Active Directory
- NDS
- iPlanet
- ISOCOR
- SQL Server, Oracle, or Sybase
- SQL 92-compliant (ODBC) data sources
- Any LDAP-compliant directory

You can continue to use the tools that you are already familiar with to administer policies. And, as you modify group assignments, subscriptions to digital assets are kept up-to-date.

Accessing Existing External Policy Information

When a Radia Client connects to the Radia Configuration Server, Radia retrieves policy information in real-time from the appropriate data stores. In the simplest environment, such as a lab used for testing, you might want Radia to search the Radia Database for this information. In a large-scale environment where an external policy store already exists, Radia can leverage this existing information. This information is sent back to the Radia Configuration Server, which determines which digital assets are to be managed for the user, group, or computer.



For technical details about integrating your existing policy using the Radia Policy Server, see the HP OpenView web site and the *Radia Policy Server Guide*.

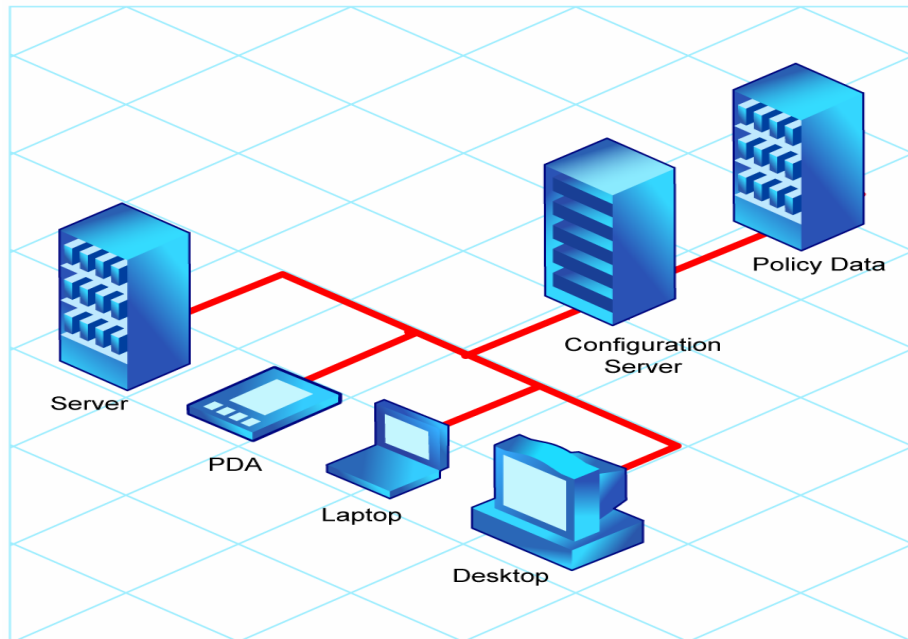

Figure 8 Retrieving policy information from an external source.

Radius also supports using multiple Radius Configuration Servers with multiple types of external policy stores. This is especially useful in migration scenarios where you may be consolidating multiple external policy stores over a period. During this time, you can continue to use as many existing policy stores as necessary.

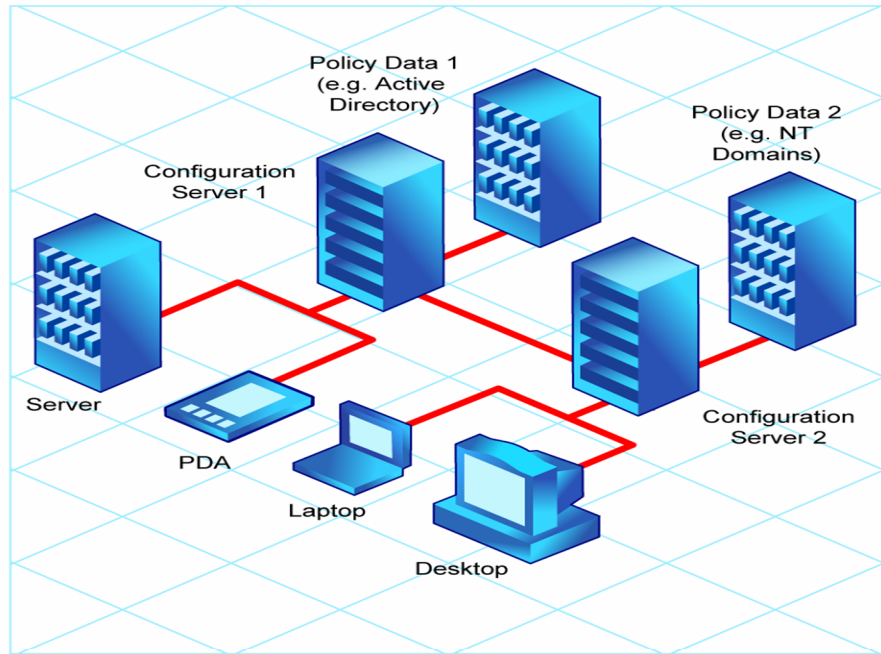

Figure 9 Retrieving policy information from multiple external sources.

Directories-Based Entitlement

(such as Active Directory and NDS)

If you want to leverage your investment in LDAP-based directory services or SQL-based databases, HP offers the Radia Policy Server. The Radia Policy Server is a plug-in to the Radia Integration Server (RIS) used for administration purposes such as mapping services to users or computers in the directory tree. The Radia Configuration Server can be configured to query the Radia Policy Server to determine what services should be distributed and managed for the client.

► The Radia Policy Server is an optional feature available from HP. Contact your HP sales representative for details.

See the Radia Policy Server document on our HP OpenView web site for more information.

Radia's integration with existing policy greatly reduces the total cost of ownership of your environment by allowing you to continue to manage

policies from your existing repository while Radia manages your digital assets.

About the Radia POLICY Domain

If you are using real-time policy information from an external source, such as NT domains, to manage your digital assets, you may need to configure a connection from your external policy store to the POLICY domain in the Radia Database. The configuration may vary based on the policy store.

This section is intended to provide you with an overview of the POLICY domain. Most medium to large organizations will use its existing policy information and will have limited use for this domain. However, in the simplest environment, you can use the POLICY domain in the Radia Database to organize subscribers into logical groups in preparation for distributing software.

In this section, you will learn:

- About the classes in the POLICY domain.
- How to create users and groups.
- How to assign users to groups.

Once you are familiar with the POLICY domain and understand the basics of managing policy information within Radia, you can extend that knowledge to learn how to integrate your existing policy information with Radia. This information may also be useful if you want to create a simple lab environment to test the management of your digital assets.

To access the POLICY domain

- 1 Go to **Start** → **Programs** → **Radia Administrator Workstation** → **Radia System Explorer**.

The Radia System Explorer Security Information dialog box opens.



The User ID, as shipped from HP, is RAD_MAST. No password is necessary. This may have been changed during installation. You can also change this by selecting the **Change Password** check box and typing the new password in the **New Password** and **Verify New Password** text boxes.

- 2 If necessary, type a User ID and Password, and then click **OK**.

The Radia System Explorer window opens.

- 3 Double-click **PRIMARY**.
- 4 Double-click **POLICY**.

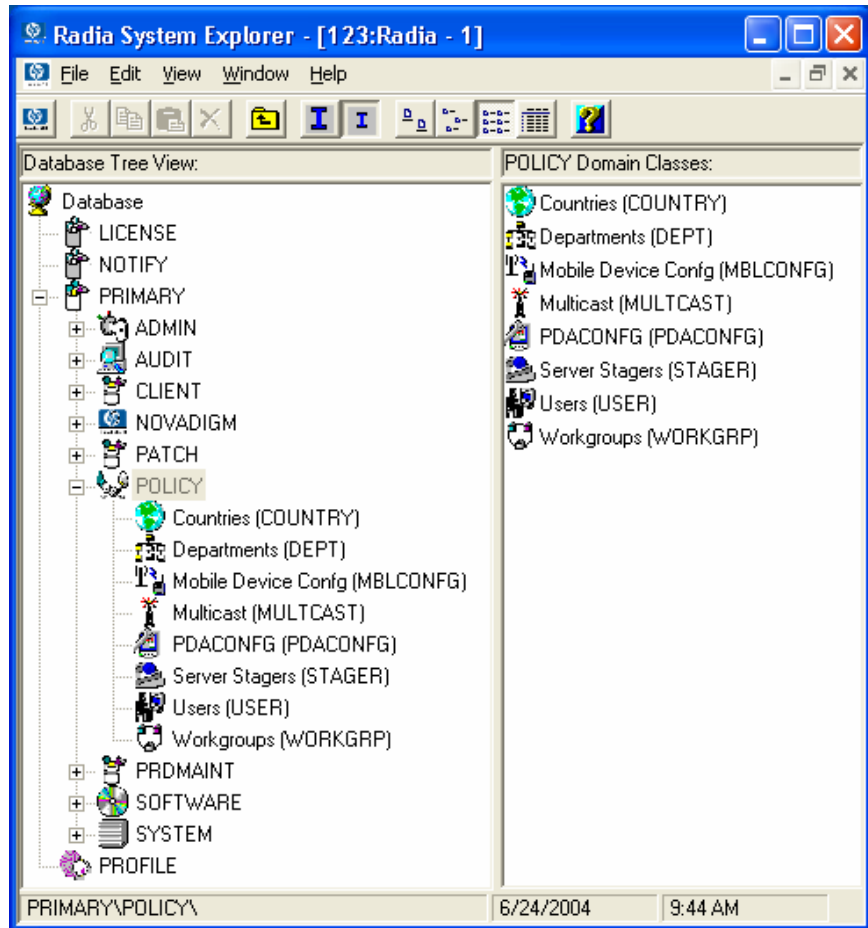

Classes in the POLICY Domain

The POLICY domain has five default classes, Countries (COUNTRY), Departments (DEPT), Server Stagers (STAGER), Users (USER), and Workgroups (WORKGRP), as described below.

Table 16: Classes in the POLICY Domain

Class	Description	Instance Examples
Countries (COUNTRY)	Use for clock synchronizations with the Radia Configuration Server. Do not assign services to this class.	France, Japan, Italy
Departments (DEPT)	Use to group subscribers into departments.	Finance, Customer Service, Manufacturing
Mobile Device Config (MBLCONFIG)	Defines the parameters for mobile device configuration when using the Radia Mobility Server.	RmmUser
Multicast (MULTICAST)	Use the MULTICAST class to configure client computers to use multicasting.	MCast1, Mcast2
PDACONFIG (PDACONFIG)	This class defines the parameters for PDA configuration.	PDAUser
Server Stagers (STAGER)	Use to define Radia Proxy Servers or Radia Staging Servers within your distribution network.	CDROM, RPS, RPSUser
Users (USER)	Use to define individual subscribers. This can be either a user name <i>or</i> a computer name.	William, John Doe, SSampson
Workgroups (WORKGRP)	Use to group subscribers into functional groups. For example, a project team may be made up of subscribers from several different departments.	Project Planning, Managers, ABC Project Team

You can also add other classes to the POLICY domain, as per your organization's needs. For example, if your organization is an insurance company, you may add an AGENTS or OFFICES class. If your organization is a bank, you might add classes such as BRANCHES or TELLERS to organize your subscribers.



See the *Radia System Explorer Guide* for information about creating new classes.

Creating Users or Groups in Radia

There may be times when you need to create individual users or groups in Radia. For example, you might want to create a lab environment used to test the distribution and management of your digital assets. To create a simple environment, you may want to create several users, assign them to groups, and then assign services to the groups.

In this section, you will learn how to create a user in the Users (USER) class in the POLICY domain of the Radia Database. You can follow the same steps to create a new Workgroups (WORKGRP) instance or Departments (DEPT) instance by substituting the appropriate class name.

In the following example, you will use the Radia System Explorer to create a new user (SSampson) in the USER class.

To create a new user

- 1 Go to **Start** → **Programs** → **Radia Administrator Workstation** → **Radia System Explorer**.

The Radia System Explorer Security Information dialog box opens.



The User ID, as shipped from HP, is RAD_MAST. No password is necessary. This may have been changed during installation. You can also change this by selecting the **Change Password** check box and typing the new password in the **New Password** and **Verify New Password** text boxes.

- 2 If necessary, type a User ID and Password, and then click **OK**.

The Radia System Explorer window opens.

- 3 Double-click **PRIMARY**.
- 4 Double-click **POLICY**.
- 5 Right-click **Users (USER)**.

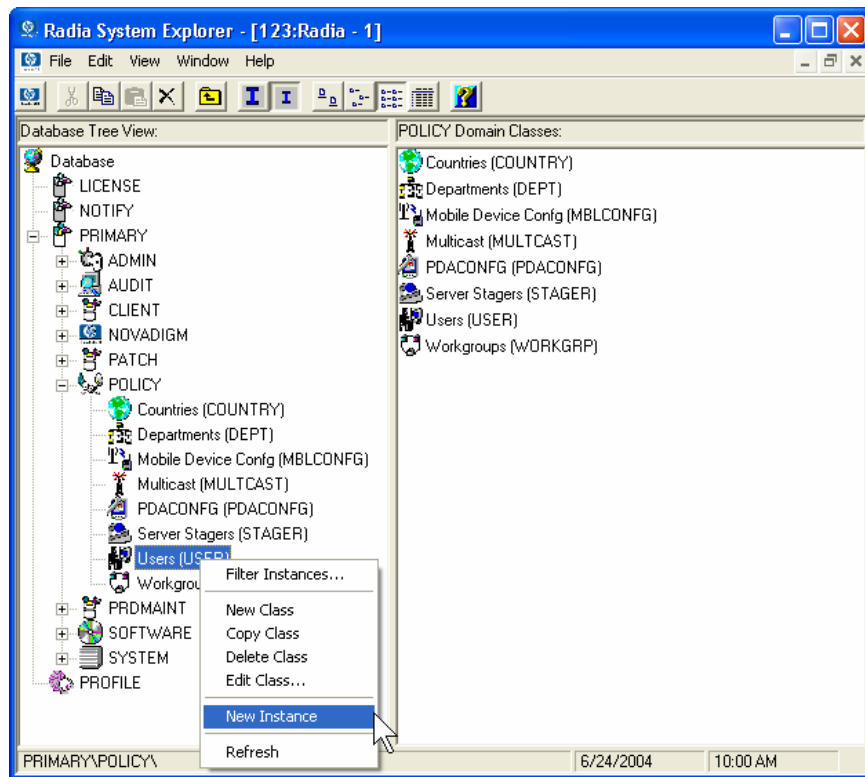

- 6 Select **New Instance**.
- 7 In the Create Instance dialog box, type a display name (up to 25 characters) and an instance name (up to 25 characters).

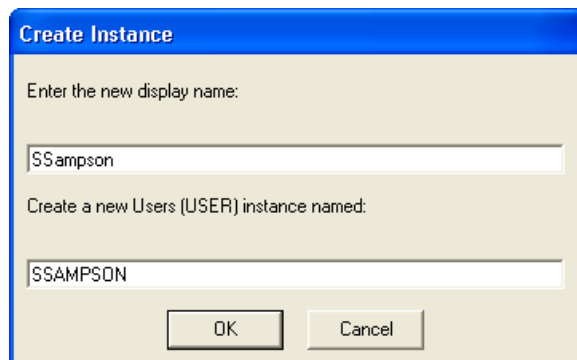

- 8 Click **OK**.

The user instance, SSampson, is created.

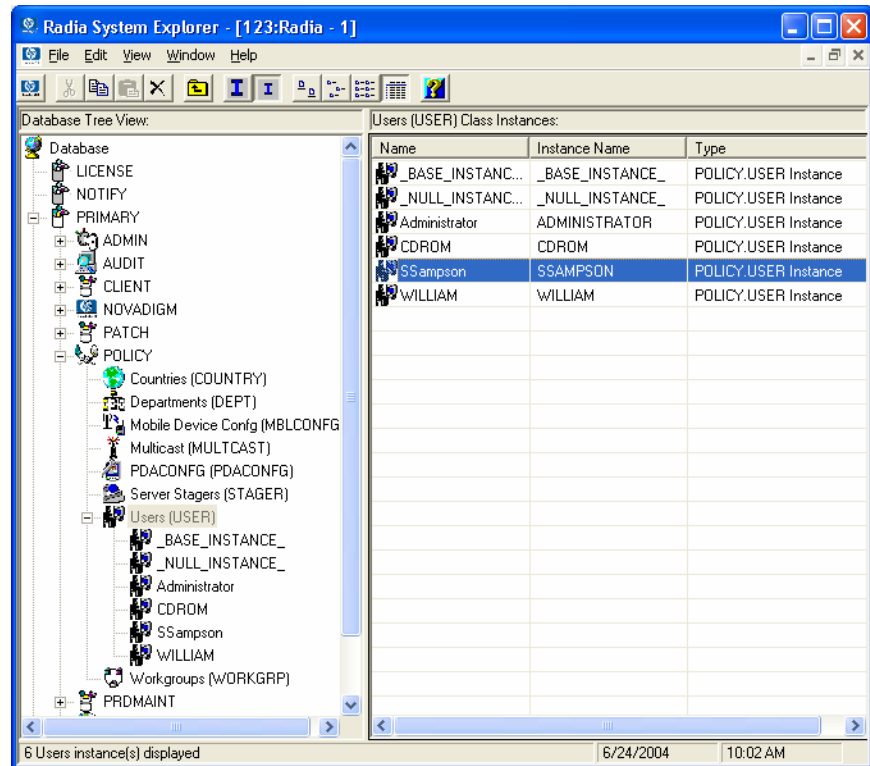

Assigning Users to Groups

If you have created several users, you might want to assign them to one or more groups. In the following example, we will use the Radia System Explorer to assign the user **SSampson** to the **Sales** department.

▶ The Sales instance, shown in the Departments (DEPT) class may not appear in your Radia Database. To add this instance (or instances that are appropriate to your organization), follow the procedure *To create a new user* on page 214. However, instead of right-clicking USER, right-click the appropriate class, such as Departments (DEPT).

To assign a user to a group

- 1 Go to **Start** → **Programs** → **Radia Administrator Workstation** → **Radia System Explorer**.

The Radia System Explorer Security Information dialog box opens.

▶ The User ID, as shipped from HP, is RAD_MAST. No password is necessary. This may have been changed during installation. You can also change this by selecting the **Change Password** check box and typing the new password in the **New Password** and **Verify New Password** text boxes.

- 2 If necessary, type a User ID and Password, and then click **OK**.

The Radia System Explorer window opens.

- 3 Double-click **PRIMARY**.
- 4 Double-click **POLICY**.
- 5 Double-click **Users (USER)** to open the list of all user instances.
- 6 Right-click the user instance (in this example, SSampson) and select **Show Connections**.

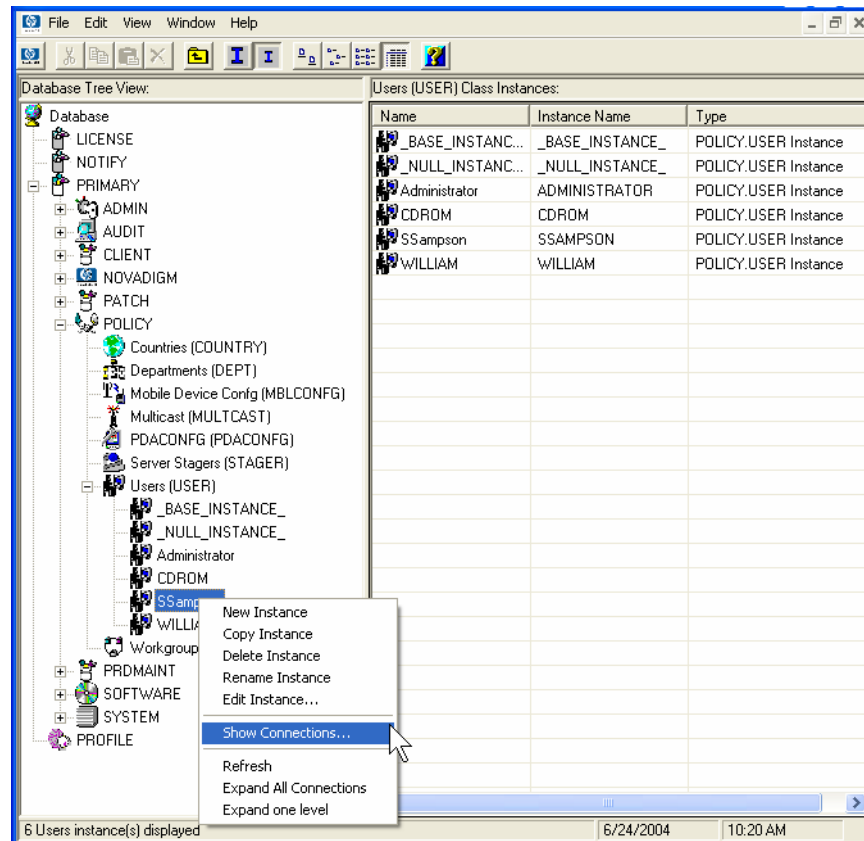

- 7 The POLICY.USER Connections dialog box opens. This dialog box displays a list of classes to which you can connect the selected instance.

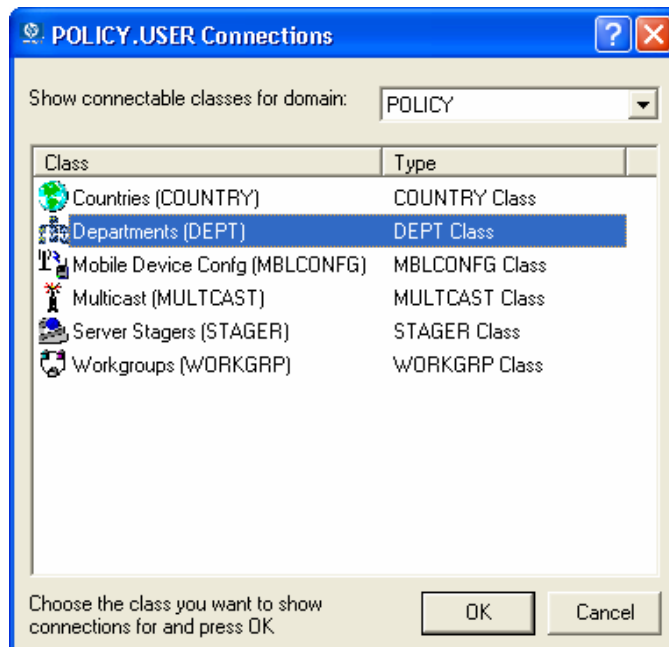

- 8 Select **Departments (DEPT)**, and then click **OK**.

The DEPT class instances appear in the list view. This allows you to easily make a connection between an instance in the DEPT class and an instance in the USER class.

- 9 Select the **Sales** instance from the list view, and then drag it to the appropriate USER instance (in this example, SSampson). When your cursor turns into a paper clip, release the mouse button.

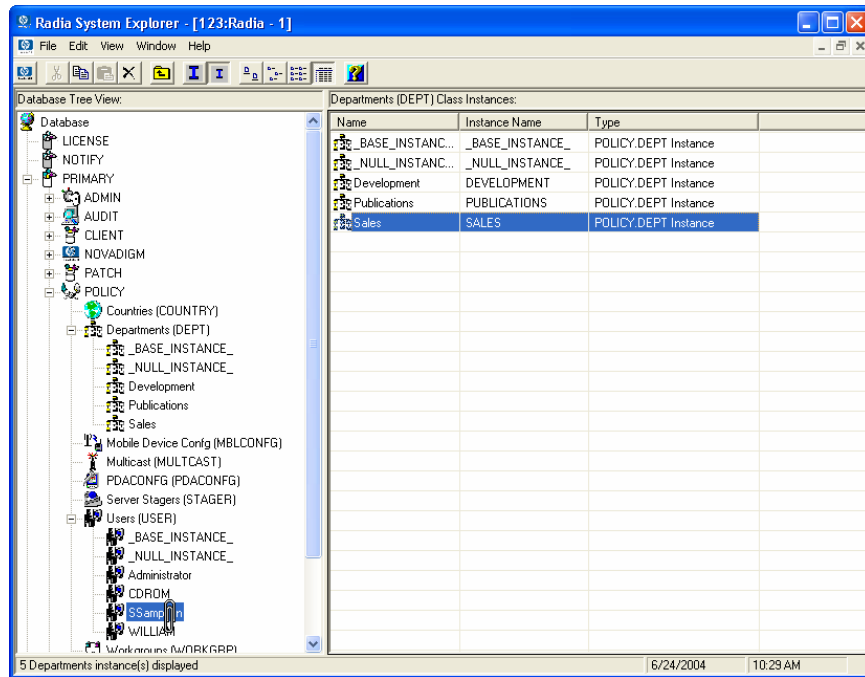

10 The Select Connection Attribute dialog box opens.

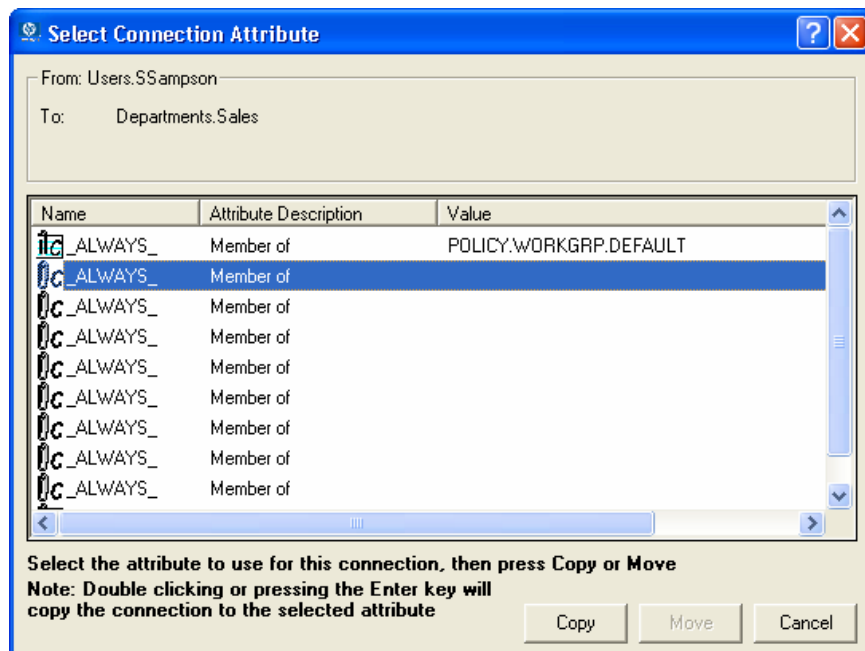

- 11 Click **Copy** to create the connection from **Users.SSampson** to **Department.Sales**.
- 12 Click **Yes** to confirm the connection.
- 13 Click **OK** when you receive the confirmation that "SSampson has been connected to Sales."

Notice that **Sales** is now listed under the **SSampson** user instance, which indicates that SSampson is part of the Sales department.

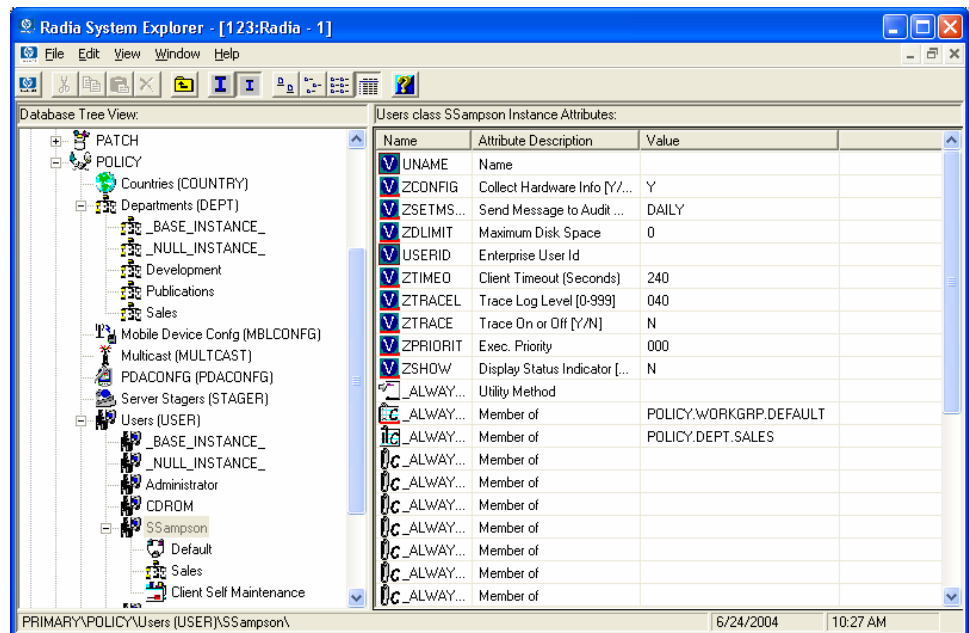

Connecting Services to Groups

Whether you are using an external policy source, or you are managing policy within Radia, you will need to define the services that your subscribers will receive.

- ▶ If you are using the Radia Policy Server, see the Radia Policy Server documentation on the HP OpenView web site for more information.

In this section, you will learn how to connect users and groups to the services that Radia will manage. In the following example, we will use the Radia System Explorer to authorize all subscribers in the Sales department for the WinZip application.

To connect the WinZip application to the Sales department

- 1 Go to **Start** → **Programs** → **Radia Administrator Workstation** → **Radia System Explorer**.

The Radia System Explorer Security Information dialog box opens.



The User ID, as shipped from HP, is RAD_MAST. No password is necessary. This may have been changed during installation. You can also change this by selecting the **Change Password** check box and typing the new password in the **New Password** and **Verify New Password** text boxes.

- 2 If necessary, type a User ID and Password, and then click **OK**.

The Radia System Explorer window opens.

- 3 Double-click **PRIMARY**.
- 4 Double-click **POLICY**.
- 5 Double-click **Departments (DEPT)** to open the Departments class.

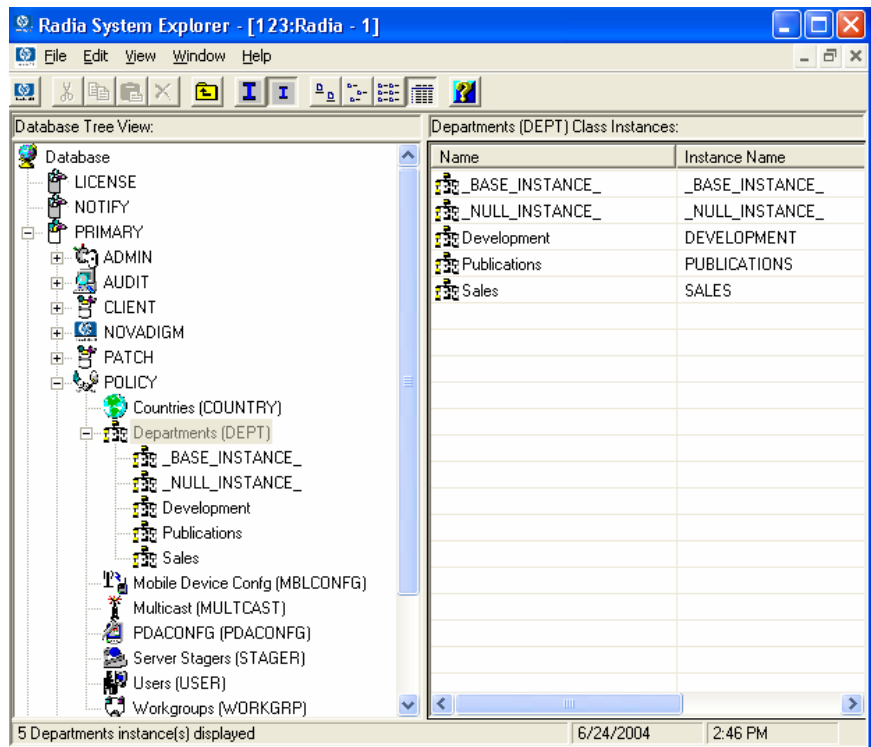

- 6 Right-click the **Sales** instance (in the tree view) and select **Show Connections**. The POLICY.DEPT Connections dialog box opens. This dialog box displays a list of classes to which you can connect the selected instance.
- 7 From the **Show connectable classes for domain** drop-down list, select **SOFTWARE**.

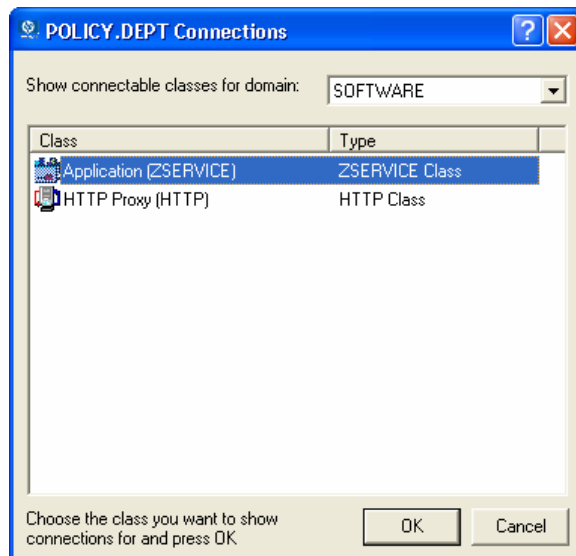

- 8 Click **Application (ZSERVICE)**, and then click **OK**. The instances in the **ZSERVICE** class appear in the list view.

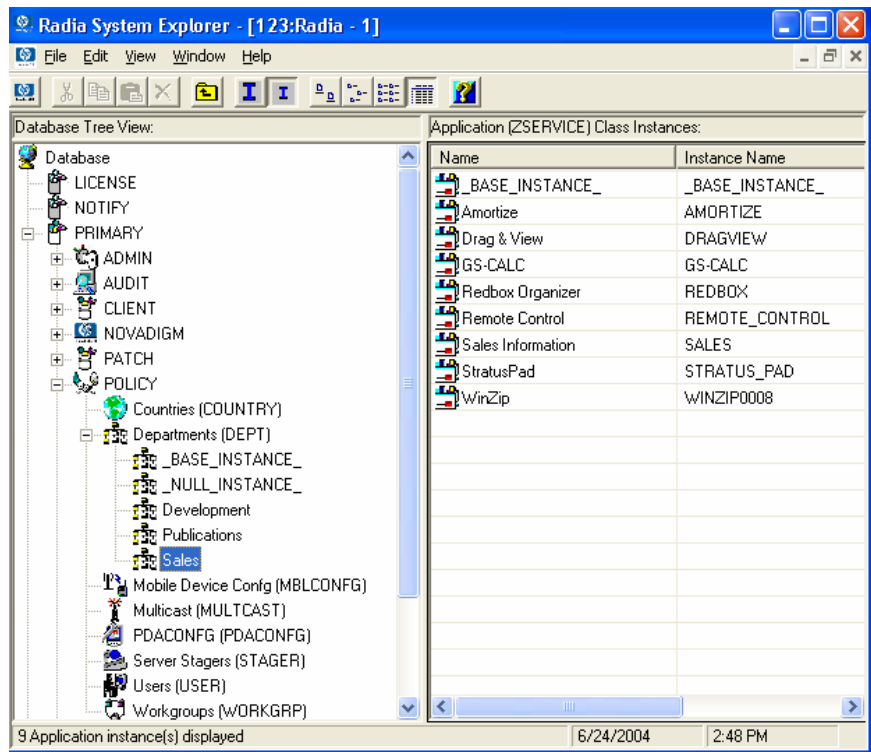

- 9 Select the **WinZip** instance from the list view, and then drag it to the appropriate **Departments** instance (in this example, **Sales**). When your cursor turns into a paper clip, release the mouse button.

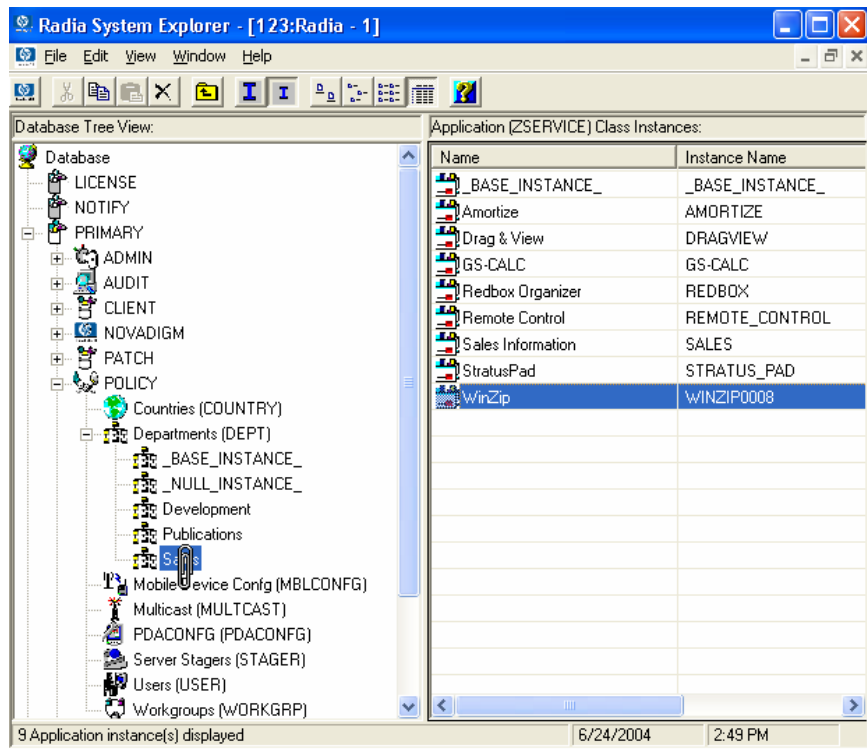

10 The Select Connection Attribute dialog box opens.

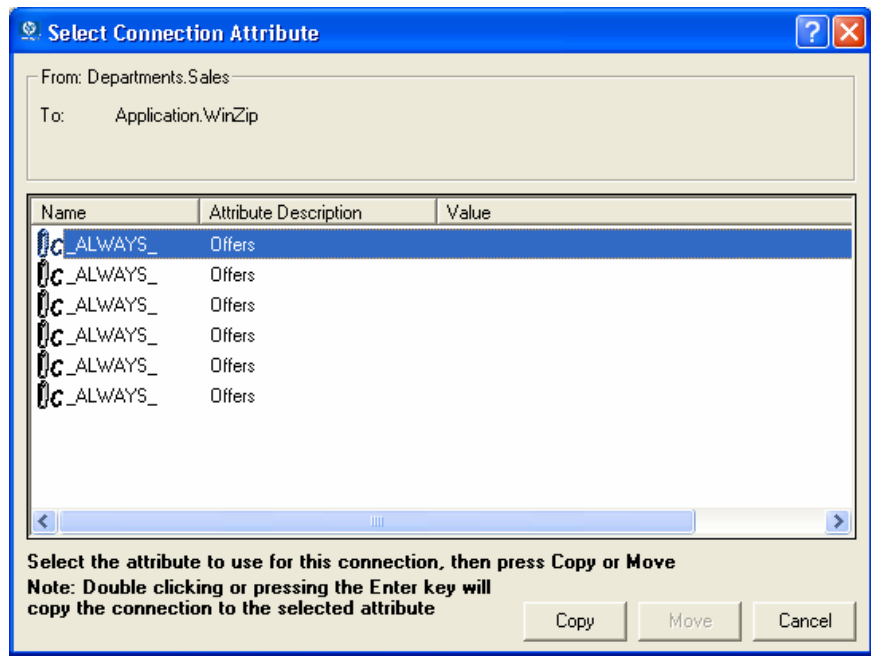

- 11 Click **Copy** to create the connection from **Departments.Sales** to **Application.WinZip**.
- 12 Click **Yes** to confirm the connection.
- 13 Click **OK** when you receive the confirmation that "Sales has been connected to WinZip."

Notice that **WinZip** is listed under the **Sales** department instance, which indicates that the entire Sales department is now authorized to receive the WinZip application.

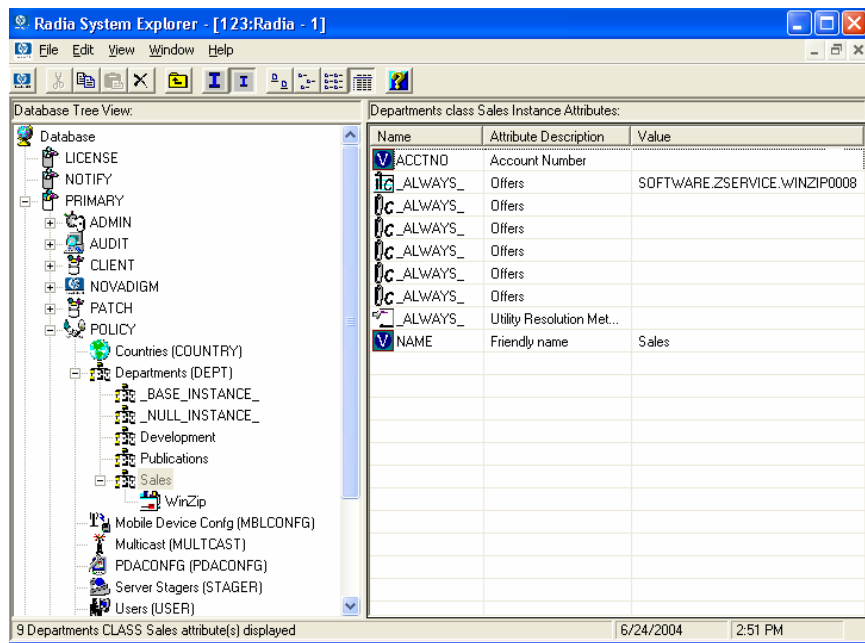

In the next figure, notice that **SSampson**, listed in the **Users (USER)** class, is part of the **Sales** department. You can also see that the **WinZip** application has been authorized for the entire **Sales** department. Therefore, as long as **SSampson** is part of the **Sales** department, Radia will manage the **WinZip** application on his computer.

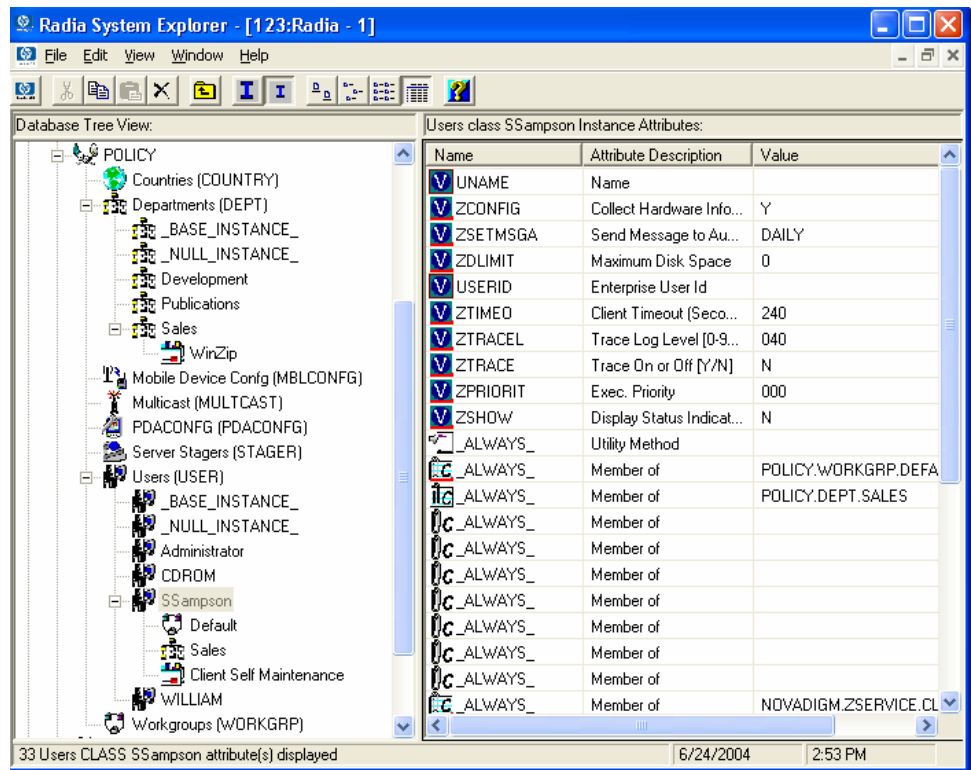

Whether you are using an external policy store, or managing policy within Radia, you can quickly modify the services that individuals are authorized for by manipulating the connections between services and groups, adding users to groups, or removing users from groups.

Summary

- Radia can integrate with your existing policy information.
- The Radia POLICY domain organizes subscribers into logical groups.
- You can create new users and assign them to groups.
- Assign the services to be managed by Radia to the appropriate groups.

6 Configuring Client Operations Profiles

At the end of this chapter, you will:

- Understand the benefits of Radia Client Operations Profiles.
- Know how to implement Radia Client Operations Profiles.
- See a simple implementation example.

This guide covers the *standard* implementation for the Radia Software Manager. Although you will tailor this strategy to meet your organization's needs, it is recommended that you review this guide for a comprehensive understanding of the Radia Software Manager. This chapter introduces you to how to configure the operations of your Radia Client. It covers the CLIENT domain, and provides information on providing failover capabilities, designating servers for a client based on criteria you set, controlling trouble shooting settings, hardware scan settings and user interface settings.

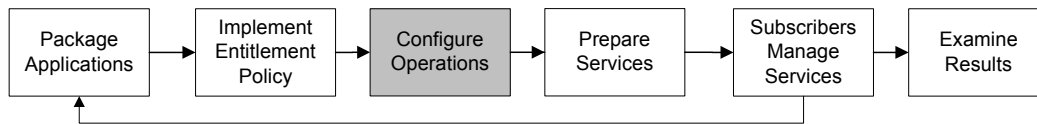

Figure 10 Tasks completed in this guide.

Radia Client Operations Profiles

If you have multiple Radia Configuration Servers, Radia Proxy Servers, or want to store files for managing applications on a local CD-ROM, you may want to reconfigure the Radia Client before connecting to the Radia Configuration Server. Use Radia Client Operations Profiles to do this. Radia Client Operations Profiles, along with the Radia object oriented schema, allow you to control certain client behaviors based on any attribute from a client object. Benefits of using Radia Client Operation Profiles include, but are not limited to:

- Failover capability for Radia servers.
- Dynamic assignment and selection of a client computer's available servers based on network location, speed, or other criteria.

- Defining which Radia Configuration Server to use based on its functional role, allowing for load balancing among Radia Configuration Servers.
- Enhanced diagnostics capabilities.



To use Client Operations Profiles, you must be using the Radia Application Manager version 3.1 or higher and the Radia Database version 3.1 or higher.

The CLIENT Domain

The CLIENT domain in the Radia Database controls Client Operations Profiles. It includes six classes with sample instances that you can use to configure your Radia Client computers operations. We provide an example of using the client computer's network location, stored in the ZCONFIG object to prioritize the downloadable locations for application data for each client computer. The six classes are:

- **Core Settings (SETTINGS)**
Use an instance in the SETTINGS class to define how to use your Server Access Profile, to define scripts you want to use, and to set other global parameters.
- **Diagnostics (DIAGS)**
Use instances in this class to override tracing levels set on the Radia Client.
- **Hardware Scan Config (RADHWCFG)**
Use an instance in this class to control the type of hardware scan that the Radia Client should perform.
- **Network Location (LOCATION)**
Use the LOCATION class to group users based on a location, such as their subnet.
- **RSM UI Preferences (RADUICFG)**
Use instances in this class to manage the display of the Radia Software Manager User Interface.
- **Server Access Profile (SAP)**
Use instances in the Server Access Profile (SAP) class to define Radia Configuration Servers and possible data access points for Radia managed services.

Recommendations

We make the following recommendations for using Client operations profiles.

- Use our Professional Services to help you implement this feature.
- Configure Client Operations Profiles only if you fully understand this process.
- Avoid single point of failure in all aspects, for servers of both types and for each role. Create redundancy where possible.
- Use base and null instances for unknown and new network addresses.

Implementing Client Operations Profiles

Use instances in the classes in the CLIENT domain to customize the profiles to meet your enterprise's needs. There are five major steps for implementation.

- 1 Identify Servers.
- 2 Create Server Access Profile instances.
- 3 Set criteria for Server Access Profile instances.
- 4 Set priorities for Server Access Profile instances.
- 5 Enable Client Operations Profiles.

Each of these steps is detailed in the sections below. Before beginning this procedure, a discussion of Server Types and Roles is required.

Understanding Server Types and Roles

A Server Access Profile (SAP) is a generic way to define all possible data access points for a service. A SAP can be a Radia Configuration Server, Radia Proxy Server, or CD-ROM drive. Radia Client Operations Profiles allow you to identify and prioritize data access points without the need to use additional customized scripts.

Before beginning this process, you must have an understanding of server types and roles. These are reflected, respectively, in the TYPE and ROLE attributes of the SAP class. A server can either be identified as an RCS or DATA type. Only a Radia Configuration Server can be identified as type RCS.

A Radia Configuration Server, Radia Proxy Server, or CD-ROM drive can be identified as DATA in the TYPE attribute. Use DATA type only for servers from which the client will download applications.

In addition, each Radia Configuration Server can have a role, or function, specified in the ROLE attribute of the SAP class. Possible roles are:

- **Client Operations Profiles (O)**
Use this Radia Configuration Server to get the client computer's Client Operations Profile.
- **Service resolution (S)**
Use this Radia Configuration Server to resolve the client computer's services.
- **Client self maintenance (M)**
Use this Radia Configuration Server to perform Client Self Maintenance.
- **Reporting (R)**
Use this Radia Configuration Server for storing reporting objects from the client computer. These objects are stored in the PROFILE file in the Radia Database.
- **Data download (D)**
Use this Radia Configuration Server to download application data to the client computer.
- **All (A)**
Use this Radia Configuration Server for any of the roles listed above.

A Radia Proxy Server or CD-ROM can only serve the role of Data download (D). A Radia Configuration Server can serve any of the above roles.



When a client is ready to download files, the client will first use servers with TYPE=DATA in order of priority set in the LOCATION class. If a server with TYPE=DATA, has a ROLE of anything other than D, it will be skipped and not used for data download.

If the client is still unable to download all the needed files after processing all servers with TYPE=DATA, then the client will begin processing servers of TYPE=RCS in order of priority. In order to use a Radia Configuration Server for data download, two conditions must be met:

- The SETTINGS.RCSDATA attribute for the client computer must be set to Y.
- The SAP.ROLE for the Radia Configuration Server must be either D or A.

Task 1 Identify Radia Servers

Identify your Radia Servers, and determine the type and role for each. Types are defined in the TYPE attribute of the SAP class. Roles are defined in the ROLE attribute of the SAP class. Your Radia Server can be a Radia Configuration Server, Radia Proxy Server, or CD-ROM. Radia Servers with TYPE=DATA, must have a role of Data download (D). Radia Configuration Servers, set to TYPE=RCS, can serve many roles. You will need to decide which roles your Radia Configuration Servers can perform.

▶ Only a Radia Configuration Server can be designated as anything other than data download. For all other SAP instances, if you specify anything other than data download, the SAP will be ignored.

Task 2 Create Server Access Profile Instances (SAP)

Use Radia System Explorer to create one SAP instance for each Server Access Profile. Table 17 on page 236 describes the attributes in the SAP class. We provide you with samples for each type of Server Access Profile in the Radia Database. The next figure displays the SAP samples we provide.

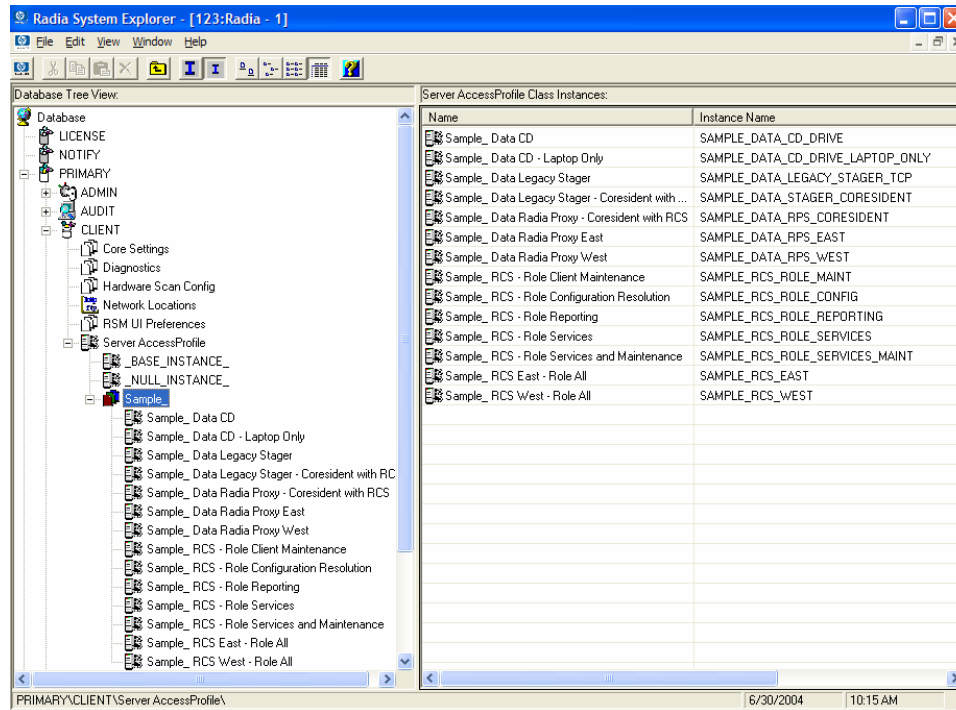

Use Radia System Explorer to make a copy of the instance that most closely approximates the server type and role for which you need an SAP instance. After copying the instance, use Table 17 below to configure the instance for your enterprise.



Instances in the SAP class are used before the IP specified in the radskman command line.

Table 17: Attributes of the SAP Class

Attributes	Description
ZSTOP00n	<p>Expression Resolution Method</p> <p>Use a ZSTOP expression to stop the process from completing if certain requirements are met. For example, you may want to prevent a laptop computer from using this SAP.</p>
NAME	<p>Friendly Name</p> <p>Friendly name of the SAP instance.</p>
TYPE	<p>Type [RCS /DATA]</p> <p>Specify the Type of Radia server. Set to RCS if using Radia Configuration Server. Set to Data for Radia Proxy Server or CD-ROM.</p> <p>If the client computer is unable to reach any of its Server Access Profile, then the client will default to the last known Radia Configuration Server.</p>
URI	<p>Universal Resource Identifier</p> <p>Create the Universal Resource Identifier to specify the Radia Configuration Server, or Radia Proxy Server. See Table 18 on page 239 for examples.</p>
ROLE	<p>RCS Role A,O,S,M,R,D</p> <p>Specifies the role of the SAP. Specify as many values as are needed separated by a comma. A blank or null value defaults to ALL. Possible values are A = all, O = Client Operations Profiles, S = Service Resolution, M = Client Self Maint, R = Reporting, D= Data Download.</p> <p>Default: The default value is A.</p> <p>Note: Only a Radia Configuration Server can be designated as anything other than type D. For servers where TYPE=DATA, if you specify anything other than D, that SAP instance will be skipped.</p>

Attributes	Description
ENABLED	<p>Enable SAP [Y/N]</p> <p>Specify if this SAP is enabled (Y) or disabled (N). If the variable is blank or non-existent, then this SAP is enabled.</p> <p>Default: The default value is Y.</p>
TIMEOUT	<p>Communications Timeout (0-3200)s</p> <p>Specify the timeout in seconds. This will override client timeout (ZMASTER.ZTIMEO) if it contains a valid numeric value. If blank, then use existing variable value on client.</p>
PUSHBACK	<p>Push Back (0-999 retries)</p> <p>Set to 0 to skip a Radia Configuration Server if the Radia Configuration Server pushes back on the Client Connect. Set to 1 to 999 for number of retries if the Radia Configuration Server pushes back.</p> <p>Default: The default setting is 0.</p>
THROTYPE	<p>Throttle [NONE/ADAPTIVE/RESERVED/]</p> <p>Type of bandwidth throttling to use.</p> <ul style="list-style-type: none"> • Set to ADAPTIVE to yield to other services that are using the network. • Set to RESERVED to allow for a specific reservation of the bandwidth. It is the maximum percentage of network bandwidth to use. • Set to NONE for no bandwidth throttling, and use the maximum available bandwidth. This attribute applies to Windows only. <p>This will override client bandwidth throttling if it contains a valid value. If blank, then use existing variable value on the client computer.</p>
BANDWIDTH	<p>Bandwidth Percentage (1-99)</p> <p>Specify the percentage of bandwidth to use between 1 and 99. If blank value or non-existent variable, then use all of the bandwidth. This attribute applies to Windows only.</p> <p>This will override client bandwidth setting if it contains a valid value. If blank, then use existing variable value on client computer.</p>

Attributes	Description
STREAM	<p>Enable Streaming [Y/N]</p> <p>Specify Y to use streaming. This will override the client setting in ZMASTER.ZNORSPNS.</p> <p>Default: The default value is N.</p> <p>Caution: Streaming is not suitable for all network environments. Consult your network administrator before setting this to Y.</p>
PROXY	<p>Internet Proxy URI</p> <p><i>Do not modify.</i> The internet proxy URI through which the client will connect to the SAP. Maintained by client.</p>
PRIORITY (&(LOCATIO N.SAPPRI))	<p>Selection Priority</p> <p><i>Do not modify.</i> The SAP obtains its priority by looking at the priority specified in the Location class.</p>
PRODUCT	<p>Product Filter</p> <p>Specify which types of Radia Clients can use this SAP instance. Specify multiple clients separated by a comma. Below are suggested identifiers for each Radia Client:</p> <p>Radia Application Manager: RAM Radia Inventory Manager: RIM Radia Software Manager: RSM Radia OS Manager: ROMS Radia Patch Manager: PATCH</p> <p>On your radskman command line, specify which products to filter by using the product parameter.</p> <p>For example, if this SAP should only be used by Radia Application Manager, then you may want to set this attribute to RAM. Then, set product to RAM on your radskman command line.</p> <p>Default: Blank means that all products can use this SAP instance.</p>
FILTER	<p>Filter Expression [Obj.Var = Value]</p> <p>Use this attribute to filter the SAP based on any available object attribute. For example, if you only wanted to use this SAP for a specific service, specify APPINFO.ZOBJNAME=GS-CALC.</p> <p>Note: The ZSERVICE object is not available during installation. Use the APPINFO object instead. Appinfo, located in the service's LIB directory, is a copy of the service's instance from the ASERVICE object.</p>

Attributes	Description
NETTTL	Network Time To Live (0-999) Set the number of hops to use for the ICMP speed checks used by the client computer. If NETTTL does not exist or is blank, the value will be 3.



If you want to override the use of the SAP object, add the RCSURI parameter to the radskman command line. RCSURI should be in the same format as the Universal Resource Identifier. For the syntax of this parameter, see Table 18 below.

Creating the Universal Resource Identifier

For each instance of the SAP class, you will need to identify a URI (Universal Resource Identifier) for the Server Access Profile (SAP). RFC 1630 proposes the following format:

```
<scheme>:<scheme specific format>
```

where the scheme is usually the network protocol such as HTTP or TCP. If the scheme-specific format has slashes, it indicates a hierarchical path. Universal Resource Locator (URL) is a form of URI where the scheme specific format is defined as:

```
//<user>:<password>@<host>:<port>/<url path>
```

Details on how to access the specified resource are defined in the URL path. The most prevalent form is: `//<host>:<port>/<url path>`. Examples for specifying the URI are shown in Table 18.

Table 18: URI Examples

SAP Type	URI and TYPE attributes are set to:
Radius Configuration Server over TCP/IP using default port of 3464	URI = tcp://novarcs:3464 TYPE = RCS
Radius Configuration Server over TCP/IP using port 7800	URI = tcp://novarcs:7800 TYPE = RCS
Radius Configuration Server using SSL on port 443	URI = tcps://novarcssl:443 TYPE = RCS

SAP Type	URI and TYPE attributes are set to:
Radia Proxy Server using HTTP	URI = http://novarps:3466 TYPE = DATA
CD-ROM	URI = file://&(ZCONFIG.ZHDWCDDR) /DATA/ TYPE = DATA

Task 3 Set Criteria for each SAP Instance

After creating your SAP instances, you must decide how you are going to segment your enterprise. You may want to assign an SAP to a client computer based on its subnet. If so, use Radia System Explorer to create one Location instance for each subnet. In the sample database, there are two locations, Sample_Location East and Sample_Location West.

The ZCONFIG object for a client computer includes an attribute called NETLOC. The ZCONFIG.NETLOC variable identifies the client computer's subnet using underscores instead of periods. You may want to name the Location instance based on possible subnets of your client computers so that you can easily connect a user to their appropriate LOCATION instance based on their subnet. For example, if you have a subnet of 10.10.10.1, create a LOCATION instance called 10_10_10_0. *Enable Client Operations Profiles* on page 244 shows you how to connect the subscribers to the appropriate location class using the client computer's ZCONFIG.NETLOC variable.

Task 4 Set Priority for each SAP for each Location

Use instances in the LOCATION class to define the priorities of your Server Access Profile based on location criteria. The next figure shows one of the samples that we provide. The priority for a Server Access Profile is defined directly above the connection to that SAP instance in the SAPPRI attribute. Lower numbers have a higher priority. For example, SAP.SAMPLE_RCS_EAST has a priority of 10, and SAP.SAMPLE_DATA_RPS_EAST has a priority of 40.



The SAPPRI can be any whole number from 01 to 99. The SAPs do not need to be listed in the LOCATION instance in their priority order.

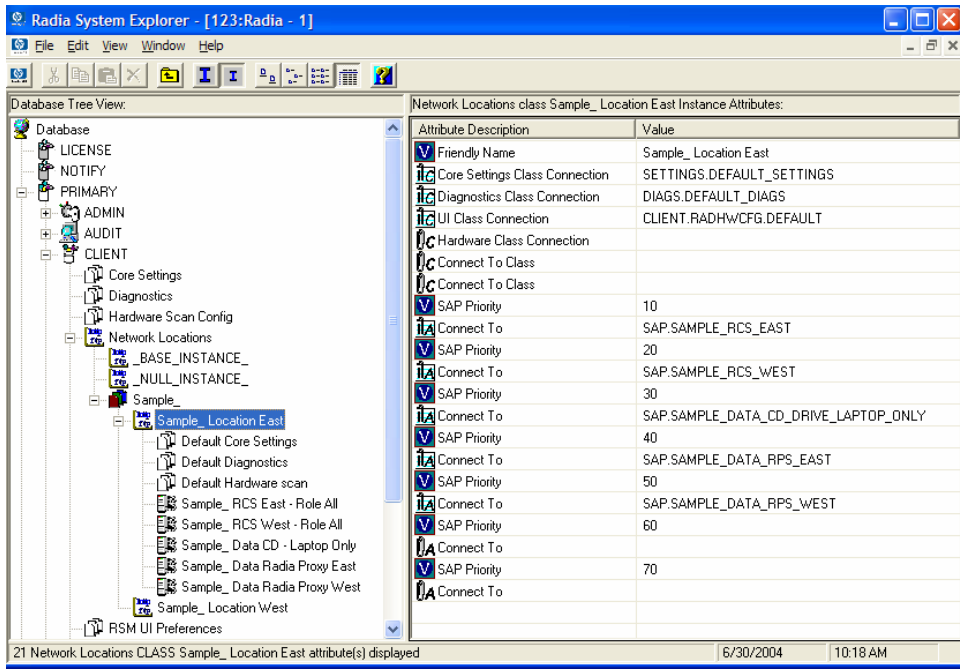

Table 19 on page 242 describes the attributes of an instance in the LOCATION class. For example, if you want your SAMPLE_RCS_WEST to be used before your SAMPLE_RCS_EAST, increase its priority to 7. To do this, change the SAPPRI for SAMPLE_RCS_WEST to 7 as shown in the next figure.

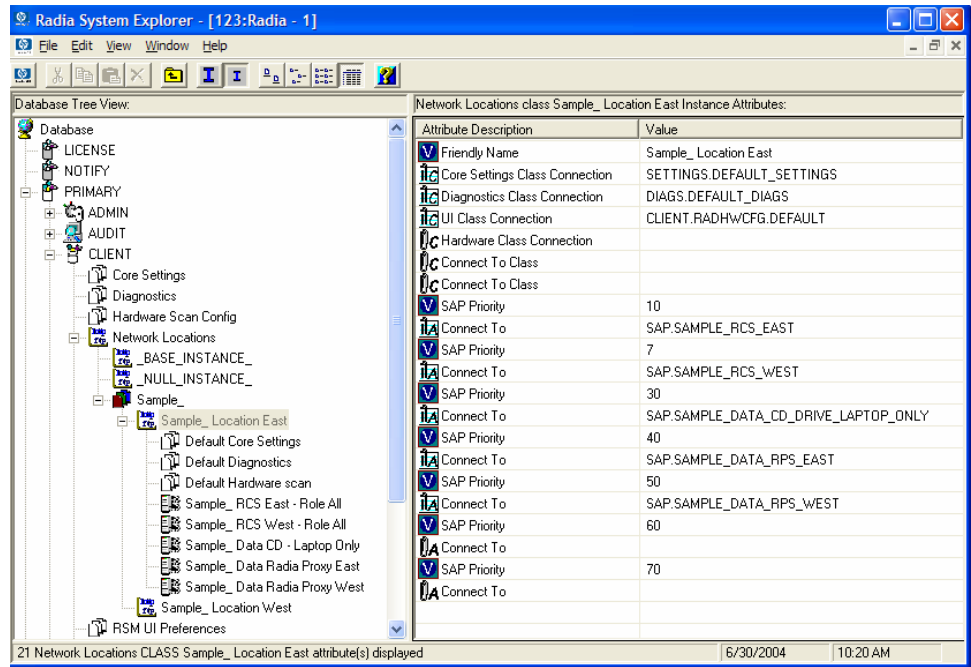

Table 19: Attributes of the LOCATION Class

Sample	Sample
COPLNAME	Friendly Name Type the friendly name of the instance.
<u>_ALWAYS_</u>	Core Settings Class Connection Specify an instance in the SETTINGS class. Default: The default connection is SETTINGS.DEFAULT_SETTINGS.
<u>_ALWAYS_</u>	Diagnostics Class Connection Specify an instance in the DIAGS class. Default: The default connection is DIAGS.DEFAULT_DIAGS.
<u>_ALWAYS_</u>	UI Class Connection Specify an instance in the RADUICFG class.
<u>_ALWAYS_</u>	Hardware Class Connection Specify an instance in the RADHWCFG class.

Sample	Sample
<u>_ALWAYS_</u>	<p>Class Connection Specify an instance in any class to connect to this Location instance.</p>
SAPPRI	<p>SAP Priority Specify the priority of the SAP instance referenced in the <u>_ALWAYS_</u> class connection below this attribute. Default: The SAP referenced in the connection below this instance has a priority of 10 by default.</p>
<u>_ALWAYS_</u>	<p>Connect to Specify an SAP instance for the priority entered into SAPPRI above this attribute. This SAP will default to a priority of 10.</p>
SAPPRI	<p>SAP Priority Specify the priority of the SAP instance referenced in the <u>_ALWAYS_</u> class connection below this attribute. Default: The SAP referenced in the connection below this instance has a priority of 20 by default.</p>
<u>_ALWAYS_</u>	<p>Connect to Specify an SAP instance for the priority entered into SAPPRI above this attribute. This SAP will default to a priority of 20.</p>
SAPPRI	<p>SAP Priority Specify the priority of the SAP instance referenced in the <u>_ALWAYS_</u> class connection below this attribute. Default: The SAP referenced in the connection below this instance has a priority of 30 by default.</p>
<u>_ALWAYS_</u>	<p>Connect to Specify an SAP instance for the priority entered into SAPPRI above this attribute. This SAP will default to a priority of 30.</p>
SAPPRI	<p>SAP Priority Specify the priority of the SAP instance referenced in the <u>_ALWAYS_</u> class connection below this attribute. Default: The SAP referenced in the connection below this instance has a priority of 40 by default.</p>
<u>_ALWAYS_</u>	<p>Connect to Specify an SAP instance for the priority entered into SAPPRI above this attribute. This SAP will default to a priority of 40.</p>

Sample	Sample
SAPPRI	<p>SAP Priority</p> <p>Specify the priority of the SAP instance referenced in the <code>_ALWAYS_</code> class connection below this attribute.</p> <p>Default: The SAP referenced in the connection below this instance has a priority of 50 by default.</p>
<code>_ALWAYS_</code>	<p>Connect to</p> <p>Specify an SAP instance for the priority entered into SAPPRI above this attribute. This SAP will default to a priority of 50.</p>
SAPPRI	<p>SAP Priority</p> <p>Specify the priority of the SAP instance referenced in the <code>_ALWAYS_</code> class connection below this attribute.</p> <p>Default: The SAP referenced in the connection below this instance has a priority of 60 by default.</p>
<code>_ALWAYS_</code>	<p>Connect to</p> <p>Specify an SAP instance for the priority entered into SAPPRI above this attribute. This SAP will default to a priority of 60.</p>
SAPPRI	<p>SAP Priority</p> <p>Specify the priority of the SAP instance referenced in the <code>_ALWAYS_</code> class connection below this attribute.</p> <p>Default: The SAP referenced in the connection below this instance has a priority of 70 by default.</p>
<code>_ALWAYS_</code>	<p>Connect to</p> <p>Specify an SAP instance for the priority entered into SAPPRI above this attribute. This SAP will default to a priority of 70.</p>

Task 5 Enable Client Operations Profiles

There are two phases to this step. First, you will need to create a process on the Radia Configuration Server so that the objects associated with Client Operations Profiles are resolved. Second, you will need to enable the client computer to use Client Operations Profiles.

Enable on the Radia Configuration Server

To enable Client Operations Profiles, you must create a new instance called RADSETUP in the Radia Processes (PROCESS) class in the SYSTEM domain. After creating the instance, make a class connection to CLIENT.LOCATION.&(ZCONFIG.ZNETLOC). This will map the user to its appropriate Location instance based on the ZNETLOC attribute in the client computer's ZCONFIG object. The ZNETLOC attribute identifies the client computer's subnet using underscores instead of periods to separate the four octets. Instances of the LOCATION class must be defined to match each of the subnets in your environment to be able to dynamically assign Client Operations Profiles configuration settings based on locations within your network. The next figure shows an example.

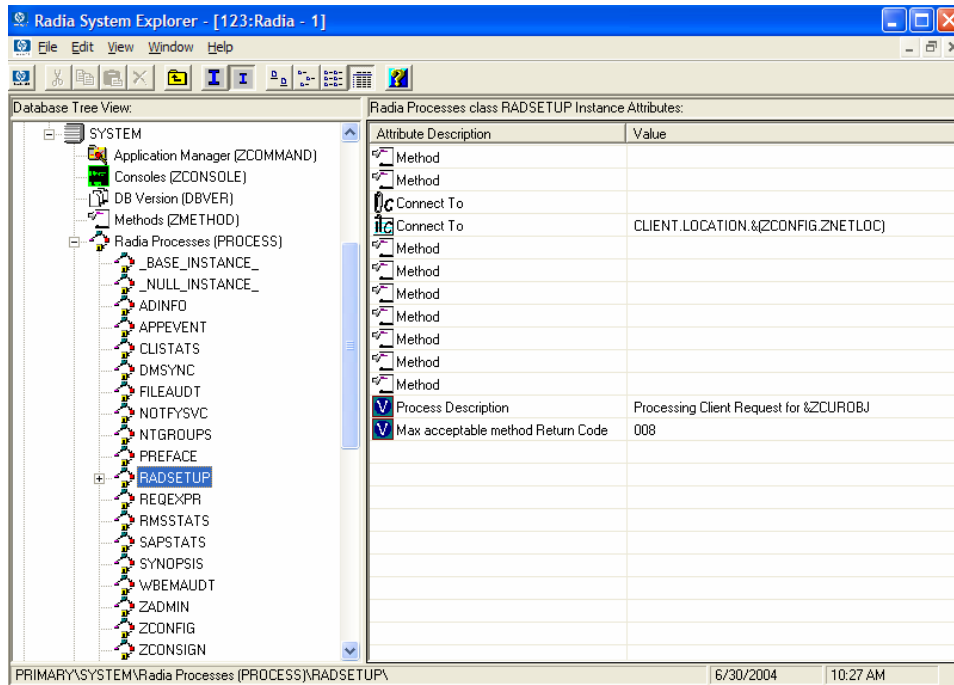

Enable on the Client

By default, Client Operations Profiles are disabled on client computers for backwards compatibility with older version of Radia. There are three ways to enable Client Operations Profiles on the client computer. Choose your

method based on whether the Radia Client has already been installed, and the method that suits your needs best.

If you have not already installed the Radia Client,

- You can customize the `install.ini` to add the COP variable to the RADSETUP object. To do this, add one line to the `[objects]` section in the `install.ini`. The figure below shows an example of the section with a new line. See *[OBJECTS] Section of INSTALL.INI* on page 47 for more details.

```
Objects]
; Set Radia object attribute values
; A value of _NONE_ will set the attribute to blank
;
RADSETUP_COP=Y
;ZMASTER_ZDSTSOCK=
;ZMASTER_ZIPADDR=
;ZMASTER_ZNTFFPORT=3465
```

If you want to enable Client Operations Profiles on already existing Radia Clients:

- You can use a rexx method, `initmeth.rex` to add and set the COP variable in the RADSETUP object. `initmeth.rex` runs each time a "First Refresh Catalog" is called and can build the RADSETUP object with COP=Y to enable Client Operations Profiles. The figure below shows the lines to add to your `initmeth.rex`. Be sure to deploy the updated `initmeth.rex`.

```
/* Sample INITMETH.REX to Enable the COP */
call edmget('RADSETUP',0)
RADSETUP.COP = 'Y'
call edmset 'RADSETUP'
```

- You can use the COP parameter of `radskman` to enable or disable Client Operations Profiles. To enable, add COP=Y to your list of parameters for

radskman. This will only enable or disable Client Operations Profiles for this Client Connect. Use `initmeth.rex` as shown above to enable COP for all Client Connects or create a variable in `CLIENT.SETTINGS` called COP, and set the value to Y. Ultimately, both of these methods will create a COP attribute in the RADSETUP object with a value of Y. Alternatively, if you need to disable Client Operations Profiles after enabling it, run radskman with COP=N to disable for that Client Connect only.

Additional Classes in the CLIENT Domain

There are two additional classes in the CLIENT domain used for customizations and diagnosis. Define your own scripts to be used during the Client Connect with the Core Settings (SETTINGS) class. Set tracing levels and use other diagnostic tools by configuring the attributes in the Diagnostics (DIAGS) class

Core Settings (SETTINGS)

Use an instance in the SETTINGS class to define how to use your Server Access Profile, define scripts you want to use in pre-configuration processing, and set other global parameters.



If similar attributes exist in both the SETTINGS and SAP classes, the attribute in the SAP class will be used.

Table 20: Attributes of the SETTINGS Class

Attributes	Description
COPSNAME	Friendly Name Type the friendly name of the instance.
SAPPING	Ping all SAP [Y/N] Set to Y if the client should ping all of the SAPs. If EQUISORT is set to S, then you must set SAPPING to Y. A result reflecting the speed of the connection will be returned and stored in the SPEED attribute in the SAPSTATS object Default: The default setting is N.

Attributes	Description
PUSHBACK	<p>Push Back (0-999 retries)</p> <p>Set to 0 to skip a Radia Configuration Server if the Radia Configuration Server pushes back on the Client Connect. Set to 1 to 999 for number of retries if the Radia Configuration Server pushes back.</p> <p>Default: The default setting is 0.</p>
EQUISORT	<p>Secondary SAP Priority [R/S]</p> <p>If several SAP instances have the same priority, set this to R to randomly select which one to use. Set to S to use the SAP with faster network speed. SAPPING must be set to Y to use EQUISORT= S. Use R for workload balancing.</p> <p>Default: The default setting is R.</p>
USELSAP	<p>Use Last SAP [N/Y]</p> <p>Set this Y to specify that the last SAP used in this Client Connect should be the SAP used for all remaining services to be resolved. Use of SAPs with type of DATA is at the service level. If set to N, then the client will go through the SAPs in priority for each service.</p> <p>During a Client Connect, if a service has to go to a lower priority SAP to complete the data download, decide if you want the remaining services to continue from this SAP (USELSAP=Y) or go back to the highest priority DATA SAP to search for files for the next service (USELSAP=N) and to continue through the SAP priorities.</p> <p>Default: The default setting is Y.</p>
RCSDATA	<p>Download DATA from RCS [Y/N]</p> <p>After using all of the TYPE = DATA SAPS, if all the needed data has not been downloaded then specify Y to go to SAPs with TYPE = RCS. If you do not want the client computers to use Radia Configuration Servers, set RCSDATA to N.</p> <p>Default: The default setting is Y.</p>
ADINFO	<p>Query Active Directory Info [Y/N]</p> <p>Specify Y if you want to collect the client computer's active directory information. The information is stored in the ADINFO object in the RADSETUP directory. The default location for the RADSETUP directory is <i>System Drive:\Program Files\Novadigm\Lib\RADSETUP</i>. This information will be sent to the Radia Configuration Server for all resolution processes.</p> <p>Default: The default setting is Y.</p>

Attributes	Description
ZGRPINFO	<p>Query NT User Group Info [Y/N]</p> <p>Specify Y if you want to collect the client computer's Windows NT user group information. This information will be reflected in the NTGROUPS object in the RADSETUP directory. The default location for the RADSETUP directory is <i>System Drive:\Program Files\Novadigm\Lib\RADSETUP</i>. This information will be sent to the Radia Configuration Server for all resolution processes.</p> <p>Default: The default setting is Y.</p>
LSCRIPT	<p>Disable Connect on UI Reboot [Y/N]</p> <p>If you have set a service to perform an immediate reboot and you run radskman from a login script, set this to Y to run radskman from the login script.</p> <p>If you have set a service to perform an immediate reboot, and you want radskman to be restarted in the User context when a user logs, set this to N.</p> <p>In other words, if your users are configured to connect to Radia Configuration Server when they log in, set this to N. If you want to do an immediate reboot with context=u, and you want the user to re-establish connection with the Radia Configuration Server, then set LSCRIPT=Y. For more information on reboot options, see the section Restarting the Client Computer.</p> <p>Default: The default setting is Y.</p>
ALWAYS	<p>Always Download CFG Objects [Y/N]</p> <p>Set to Y to always download pre-configuration objects. This guarantees that your SAP or persistent objects are downloaded even if nothing has changed. If your SAP client object is corrupted for any reason, then it will be re-downloaded even if the desired state didn't change. In addition, if one of the variables is a substitution then you will download the object with the new values since a variable change by substitution doesn't change the desired state.</p> <p>Default: The default setting is Y.</p>
ALWAYS	<p>Always Upload CFG Objects [Y/N]</p> <p>Set to Y to always upload all objects in the RADSETUP directory to the Radia Configuration Server. The default location for the RADSETUP directory is <i>System Drive:\Program Files\Novadigm\Lib\RADSETUP</i>. Set to N to prevent the objects from being sent.</p> <p>Default: The default setting is Y.</p>

Attributes	Description
EXBSETUP	<p>Pre Config Resolution Script</p> <p>Specify a script to run before pre-configuration processing. This script must be in the client computer's IDMSYS directory. The default location is <i>System Drive:\Program Files\Novadigm</i>.</p> <p>Default: The default setting is PRESETUP.REX.</p>
EXASETUP	<p>Post Config Resolution Script</p> <p>Specify a script to run after pre-configuration processing. This script must be in the client computer's IDMSYS directory. The default location is <i>System Drive:\Program Files\Novadigm</i>.</p>
CMETHOD	<p>Post Catalog Script</p> <p>Specify a script that can run after catalog resolution, but before service processing.</p>
EXBOUOTBX	<p>Pre Outbox Script</p> <p>Specify a script that can run after service processing, but before the objects in the outbox are flushed to the Radia Configuration Server.</p>
EXBEXIT	<p>Post Connection Script</p> <p>Specify a script to execute before radskman ends. If you are doing a customized reboot process, this is where you would specify it. This script must be in the client computer's IDMSYS directory. The default location is <i>System Drive:\Program Files\Novadigm</i>.</p> <p>Note: Client Operations Profiles must be enabled on the client for the EXBEXIT to be used. If Client Operations Profiles are not enabled, the EXBEXIT will be ignored.</p>
TIMEOUT	<p>Communications Timeout (0-3200)s</p> <p>Specify the timeout in seconds for the Server Access Profile (SAP). This will override the client timeout (ZMASTER.ZTIMEO) if it contains a valid numeric value. If the value is blank, then the client will use the existing timeout value on client.</p>

Attributes	Description
THROTYPE	<p>Throttle [RESERVED/ADAPTIVE/NONE/]</p> <p>Type of bandwidth throttling to use.</p> <ul style="list-style-type: none"> • Set to ADAPTIVE to yield to other services that are using the network. • Set to RESERVED to allow for a specific reservation of the bandwidth. It is the maximum percentage of network bandwidth to use. • Set to NONE for no bandwidth throttling, and use the maximum available bandwidth. NONE is the default. <p>This attribute applies to Windows only.</p>
BANDWIDTH	<p>Bandwidth Percentage (1-99)</p> <p>Specify the percentage of bandwidth to use between 1 and 99. If the value is blank or the variable does not exist, then all of the bandwidth will be used. This attribute applies to Windows only.</p>
RADTRAY	<p>Radtray Command Line Arguments</p> <p>Set command line arguments you want to use for the Radia System Tray. Specify Y for the first argument to enable the Radia System Tray, and N to disable it. If set to Y, you can then specify other parameters separated from the Y with a comma. Possible parameters are:</p> <p>/C Show the Radia System Tray in console mode when it starts.</p> <p>/NOCANCEL Hide the Cancel button.</p> <p>/NOPAUSE Hide the Pause button.</p> <p>/D Add debug message to the log for troubleshooting.</p> <p>Example: Y, /C /NOPAUSE enables the Radia System Tray in console mode and does not display the Pause button.</p>
USEDEFS	<p>Use Default SAP [Y/N]</p> <p>If a SAP cannot be found for the needed ROLE, specify Y to default to the Radia Configuration Server set on the command line.</p>
DEFROLE	<p>Default SAP ROLE (A,O,S,M,R)</p> <p>Specify roles for the Radia Configuration Server specified on the command line. If not specified, the ROLE is set to A (All), and the Radia Configuration Server will be able to perform any ROLE.</p> <p>Note: USEDEFS must be set to Y to use DEFROLE.</p>

Attributes	Description
RAD2XUI	<p>Enable RADUI 2.x</p> <p>Specify Y to view the vintage Radia UI dialogs. Use this if you are not using Radia System Tray or if you want a message to pop up on the screen in addition to the Radia System Tray.</p>
RSTROPT	<p>Bandwidth Checkpoint Restart</p> <p>Use this attribute to determine when a file is eligible for checkpoint restart based on calculated network bandwidth. This will apply to <i>all</i> files to be downloaded in this Client Connect. Specify eligibility in the format (Below Threshold limit, Network Threshold Value, Above Threshold). Suppose you set RSTROPT to 100 KB, 86 KB, 10 MB. First the client calculates the network bandwidth. One of two scenarios will apply:</p> <ul style="list-style-type: none"> • If the network bandwidth is under 86KB, the file size is compared to 100KB. If the file size is over 100KB, checkpoint restart is enabled for that file. • If the network bandwidth is over 86KB, the file size is compared to 10MB. If the file size is over 10MB, checkpoint restart is enabled for that file.
DISKFREE	<p>Minimum Free Disk Space Threshold</p> <p>Specify a minimum of free disk space for Radia to maintain. If a service is over the limit, it will not be installed.</p>
REMUNINS	<p>Allow Remote Notify Uninstall [Y/N]</p> <p>Specify Y to stops notifies from remote machines from uninstalling a service. This does not stop applications from being un-installed as part of a policy change if a normal Client Connect is started from a remote notify. The remove notify string must contain the text req="Un-install."</p>
DETPROXY	<p>Internet Proxy detection [Y/N]</p> <p>Set to N to skip running Internet proxy detection at the beginning of the Client Connect.</p>

Attributes	Description
ACTMAINT	<p>Maintenance Activation [I/D/P]</p> <p>The Radia maintenance module, upgrdmaint, processes all maintenance activities. Upgrdmaint can be launched by radskman immediately after the maintenance is staged or on an independent schedule.</p> <p>Note: The mnt parameter of radskman must be set to Y for maintenance to be processed.</p> <ul style="list-style-type: none"> • Set ACTMAINT to I (Immediate) to download maintenance files and immediately activate them. Radia Software Manager subscribers will receive a dialog box showing just an OK button that RSM needs to be updated. Radia Software Manager will close, install maintenance, and then restart. • Set to D to defer maintenance activation. Maintenance files are downloaded, but not activated. To activate maintenance, you can call radskman req="Self Maintenance" or call upgrdmaint directly using a timer or other method. • Set to P to prompt Radia Software Manager users. A dialog box will display stating that maintenance is available, but the subscriber will be given the option to cancel. The files are downloaded, but not activated. The subscriber will be prompted again at the next check for maintenance by the Radia Software Manager Interface. P is the same as I for Radia Application Manager users. <p>Default: I</p>
SENRPT	<p>Send Reporting Object [I/D]</p> <p>Set to D to defer sending all reporting objects to Radia Configuration Server at the end of Client Connect. Usually, the reporting objects for each service, such as APPEVENT, CLISTATS, and ZSVCSTAT, are sent to the Radia Configuration Server immediately (I) after they are created. This requires multiple disconnects and reconnects to the Radia Configuration Server.</p> <p>Default: I</p>
NETTTL	<p>Network Time To Live (0-999)</p> <p>Set the number of hops to use for the ICMP speed checks used by the client computer. If NETTTL does not exist or is blank, the value will be 3.</p>

Diagnostics (DIAGS)

Use this class to override default trace settings on the Radia Client computer. In addition, you can set parameters for running the radstate program. Radstate is a diagnostic module designed to give an overview of the current state of the Radia Client. The information in the radstate output is based on data retrieved from numerous Radia Client objects. For additional information on radstate, see the technical document "RADSTATE: Client Diagnostic Utility" on the HP OpenView web site.



Instances of this class allow you to easily set tracing levels and set parameters for radstate for a particular user, machine, or group of users for troubleshooting purposes. These attributes were intentionally put into their own transient class for this purpose.

To do this, set the `_ALWAYS_` Diagnostics Class Connection in the `_BASE_INSTANCE_` of the `LOCATION` class to `DIAGS.&(ZCONFIG.ZHDWCOMP)`. Then, create an instance in the `DIAGS` class with the computer name of the Radia Client computer that you want to set the tracing for. If the machine name does not exist in the `DIAGS` class, then the settings in the `DEFAULT_DIAGS` instance will be used.

Table 21: Attributes of the DIAGS Class

Attribute	Description
COPDNAME	Friendly Name Type the friendly name of the instance.
RADSTATE	Command String for radstate This will run radstate with the parameters specified in this attribute. The base instance of the <code>DIAGS</code> class is set to <code>VO</code> , which will run radstate in verbose mode, building the <code>ZRSTATE</code> and <code>ZRSTATES</code> objects. See the documentation on radstate for more information. If no parameters are specified, radstate will not run. Radstate must exist in the <code>IDMSYS</code> directory. You only need to specify the parameters for radstate, not the radstate executable. Refer to the document on radstate for additional information.

Attribute	Description
ZTRACE	<p>Communication Tracing [Y/S/N]</p> <ul style="list-style-type: none"> Specify N to turns off communication buffer tracing. Tracing is off by default. Specify S to provide summary communication buffer information to the client log. This includes number of records read and written and the type of records processed. Specify Y to provide full communication buffer information to the client log. All data transmitted and received will be echoed to the client log file <p>Caution: Setting ZTRACE = Y may generate very large logs and severely impact performance of the client. Do not set this unless instructed to do so by Technical Support.</p>
ZTRACEL	<p>Trace level (000/040/999)</p> <p>Specify tracing level. If blank, use existing value.</p> <p>Caution: Setting ZTRACEL to a higher number may generate very large logs and severely impact performance of the client. Do not set this unless instructed to do so by Technical Support.</p>

Hardware Scan Options (RADHWCFG)

Use instances in the RADHWCFG class in the CLIENT domain to specify the type of hardware scans you want performed on the client device. Hardware scan information is reported in the ZCONFIG object. To implement the hardware scan options, connect an instance of the RADHWCFG class to an instance in the LOCATION class.



Client Operations Profiles must be enabled to use the RADHWCFG class. For testing, you may want to create a RADHWCFG object on the client device with all the attributes in the RADHWCFG class. Then, change the attributes to Y or N to see the result in the ZCONFIG object.

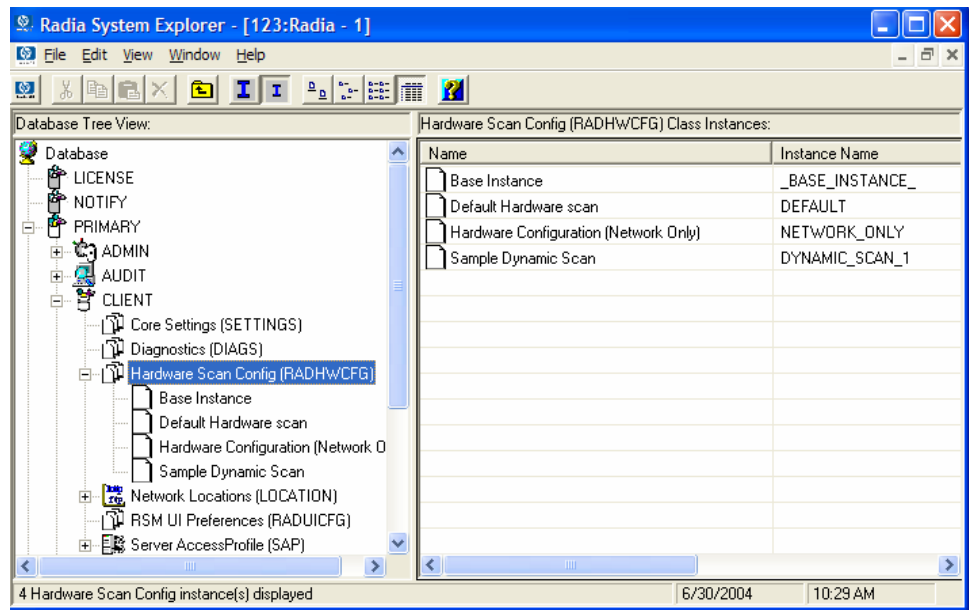

Figure 11 View the sample instances in the RADHWCFG class.

We provide you with four sample instances in RADHWCFG.

- **Base Instance**
Create copies of the base instance to create your own hardware scans.
- **Default Hardware Scan**
This instance scans for the most commonly requested information.
- **Hardware Configuration (Network Only)**
This instance scans for network information only.
- **Sample Dynamic Scan**
This instance provides samples using the Dynamic Scan variables.

The table below details each of the possible hardware scans. Examples of the ZCONFIG attributes that may be returned are provided.

- ▶ Note that the attributes returned depend on what the hardware configuration is. For example, if the client device has only one printer connected, then only one ZHDWPA0n attribute will be reported in ZCONFIG.

Table 22: Attributes in the RADHWCFG Class

Attribute	Description
NAME	Friendly Name The friendly name of the instance.
CPU	CPU [Y/N] Specify Y to scan for CPU information. ZCONFIG attributes: ZHDWBIOS, ZHDWCOMP, ZHDWCPU, ZHDWCPUN, ZHDWCPUS, ZHDWFPU, ZHDWXPAG, ZHWCPU01, ZHDFPU01
OS	OS [Y/N] Specify Y to scan for Operating System information. ZCONFIG attributes: REBOOTD, REBOOTT, WTSSRVR, ZHDWLANG, ZHDWOS, ZHDWOSDB, ZHDWOSOG, ZHDWOSOW, ZHDWSVCP
MEMORY	Memory [Y/N] Specify Y to scan for memory information. ZCONFIG attributes: ZHDWMEM, ZHDWMEMF
HDLOCAL	Local Drives [Y/N] Specify Y to scan for internal hard drives. ZCONFIG attributes: ZHDWCDDR, ZHDWD00, ZHDW00C, ZHDWD00F, ZHDWD00S, ZHDW00T, ZHDWD01, ZHDW01C, ZHDWDF_A, ZHDWDLST, ZHDWDNUM
HDREMOTE	Remote Drives [Y/N] Specify Y to scan for external hard drives. ZCONFIG attributes: ZHDW00, ZHDWD00C, ZHDWD00F, ZHDW00S, ZHDW00T, ZHDWDLST, ZHDWDNUM
NETWORK	Network [Y/N] Specify Y to scan for network information. ZCONFIG attributes: GATEWY01, IPADDR01, LADAPT01, NETLOC01, SUBNET01, ZGATEWAY, ZHDWIPAD, ZHDWLANA, ZHDWNET1, ZHDWNNET, ZNETLOC, ZSUBNET
PERIPHER	Peripherals [Y/N] Specify Y to scan for peripherals such as keyboard and mouse. ZCONFIG attributes: ZHDWKYBD, ZHDWMOUS, ZHDWPPAR, ZHDWPSE, ZHDWVIDEO, ZHDWVRES

Attribute	Description
PRINTER	Printers [Y/N] Specify Y to scan for printers. ZCONFIG attributes: ZHDWPA00, ZHDWPA01, ZHDWPPRN
HAL_VER	HAL Statistics [Y/N] Specify Y to scan for the HAL (Hardware Abstraction Layer) version. ZCONFIG attributes: HALCOMP, HALDATE, HALFNAME, HALFVER, HALINAME, HALLANG, HALPNAME, HALPVER, HALSIZE.
APP_VER	Application Version [Y/N] Specify Y to scan for versions of MSI (ZHDWVMSI) and IE (ZHDWVIE).
WMISCAN	Use WMI to collect data [Y/N] Specify Y to perform the scan using WMI (Windows Management Instrumentation).
DSCAN00n	Dynamic Scan 00n Specify Y to use the dynamic scan variable. See <i>Dynamic Scanning</i> below.

Dynamic Scanning

In addition to the built in scans, create your own scans using the Dynamic Scan (DSCAN00n) instances. There are three types of dynamic scan instances WMI, Registry and File. The format for a dynamic scan is: VariableName = Type(Parm1, Parm2, ...) where VariableName is the attribute in ZCONFIG where you want the information to be reported, Type is WMI, Registry or File, and Parmn is the query for the information. Three examples are provided below.

Example 1: WMI

A WMI scan would use the following format: VariableName = WMI(WQL Statement, Property, Default). To collect the Model of a client device using WMI, create a DSCAN000 variable similar to:

```
HWMODEL=WMI("Select * from Win32_ComputerSystem"; Model; NONE)
```

This scan would create the variable ZCONFIG.HWMODEL, and populate it with the client device's model.

Example 2: Registry

To scan a registry key to determine where Adobe 5.0 is installed, create a DSCAN001 variable similar to:

```
ADOBEPATH=REG (HKLM\SOFTWARE\Adobe\Acrobat_Reader\5.0\InstallPath)
```

The result will be reported in ZCONFIG.ADOBEPATH.



When scanning for a "default" registry value, the path to the registry key must end with a backslash. For example, to read the default value of the Installer key type:

```
ADOBEPATH=REG ("HKLM\SOFTWARE\Adobe\Acrobat Reader\6.0\Installer\")
```

To read the Path value of the Installer key, type:

```
ADOBEPATH=REG ("HKLM\SOFTWARE\Adobe\Acrobat Reader\6.0\Installer\Path")
```

Example 3: File

Dynamic File scanning can return size (SIZE), date stamp (DATE), file version (FVER), product version (PVER), and time (TIME) stamp of a specified file. You may request any combination of these properties. To scan for the file C:\temp\test.exe, create a DSCAN002 similar to:

```
TEST####=FILE (c:\Temp\Test.exe;SIZE,DATE,FVER,PVER,TIME)
```

The #### will be replaced by the corresponding file property name. One attribute will be created in the ZCONFIG object for each file property for which you scanned. In this example, five variables will be created based on the information collected on the C:\temp\test.exe file, ZCONFIG.TESTSIZE, ZCONFIG.TESTDATE, ZCONFIG.TESTFVER, ZCONFIG.TESTPVER, and ZCONFIG.TESTTIME.

Setting User Interface Properties (RADUICFG)

Use the RADUICFG class to specify settings for the Radia Software Manager User Interface. You must be licensed for the Radia Software Manager client. To implement the hardware scan options, connect an instance of the RADUICFG class to an instance in the LOCATION class.



You must be licensed for and install the Radia Software Manager to use this class.

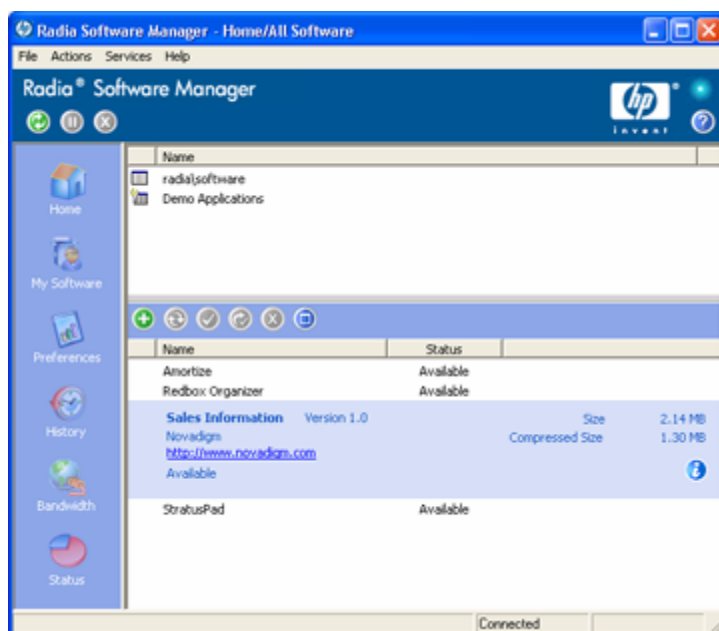

Figure 12 View the Radia Software Manager User Interface.

Table 23: Attributes of the RADUICFG Class

Attribute	Description
PNLOUTBR	Display Outbar [Y/N] Specify Y to display the Radia Bar. This is located on the left side of the panel and provides navigation throughout the interface.
BNHOME	Display Home Button [Y/N] Specify Y to display the Home button on the Radia Bar.
BNMYSOFT	Display My Software [Y/N] Specify Y to display the My Software button on the Radia Bar.
BNPREFER	Display Preferences [Y/N] Specify Y to display the Preferences button on the Radia Bar.
BNBNDWTH	Display Bandwidth [Y/N] Specify Y to display the Bandwidth button on the Radia Bar.
BNHISTORY	Display History [Y/N] Specify Y to display the History button on the Radia Bar.

Attribute	Description
BNSTATUS	Display Status [Y/N] Specify Y to display the Status button on the Radia Bar.
SHWMENUS	Show Menus [Y/N/U] Specify U to allow the user to control appearance of the menu bar. Specify Y or N to turn the Menu bar on or off, and not allow the user to control its appearance.
SHWCATLG	Show Catalog [Y/N/U] Specify U to allow the user to control appearance of the list of catalogs. Specify Y or N to turn the catalog list on or off, and not allow the user to control its appearance.
STRTCHNG	Startup param modifications [Y/N] Specify Y to allow the user to modify the startup parameters in General Options in Preferences. Specify N to not allow the user to modify the startup parameters.
STRTFILE	Startup parameter filename Specify the filename for the startup parameters found in the General Options in Preferences.
STRUPMSG	Warn if Startup file changes [Y/N] Specify Y to warn the user if the startup parameter file has changed.
ASKOFFL	Prompt for offline mode [Y/N/U] Specify U to allow the user to control prompting for offline use of Radia Software Manager. Specify Y or N to turn the prompt on or off, and not allow the user to control the prompt.
BWSTRTUP	Show BW Control on Startup [A/Y/N] Set to A to automatically display the bandwidth control when processing a service that has bandwidth settings. Set to Y to always display whether or not the service has bandwidth settings and N never to display.
COLORSET	Colors [SYSTEM/DEFAULT/CUSTOM/USER] Select SYSTEM to use the operating system colors, DEFAULT to use the Radia default color scheme, CUSTOM to use COLORSEL, COLORBAK, COLORBTN and COLORWK. The user will not be able to change the colors if SYSTEM, DEFAULT, or CUSTOM is selected. Select USER to allow the user to control the colors.

Attribute	Description
COLORSEL	Specify RGB or actual Color Select Specify color for selection areas. Check the Microsoft Web site for possible colors.
COLORBAK	Specify RGB or actual Color Back Specify color for the interface's background. Check the Microsoft Web site for possible colors.
COLORBTN	Specify RGB or actual Color Button Specify the button colors. Check the Microsoft Web site for possible colors.
COLORWK	Specify RGB or actual Color WorkAr Specify the color for the work area. Check the Microsoft Web site for possible colors.
STATSTR	Status window on startup [Y/N] Set to Y to show the status window on start up.
CUSTIMG	Custom Image File or RSM Banner Specify a custom image file or banner. Acceptable file types are JPG/JPEG, GIF, TIF, and BMP. The size limitations in pixels are approximately height of 60 and a width of 250. If no location is specified for the file, the default is IDMLIB (<i>System Drive:\Program Files\Novadigm\Lib</i>).
CUSTURL	Custom URL on RSM Banner Specify a URL that the client computer's default Internet browser will open to if the subscriber clicks on the CUSTIMG .
CUSTTEXT	Custom Hover Text on RSM Banner Specify the text to display when the client computer's mouse hovers over the CUSTOMIMAGE .
CUSTTITLE	Custom Title on RSM Banner Specify the text to display in the Radia Software Manager's title bar.
COLTYPE	Columns [Forced/Required] <ul style="list-style-type: none"> • Set to Forced if you want only the columns specified in COLNAMES to appear. • Set to Required if at least the columns specified in COLNAMES should appear. Name and Status are always displayed.

Attribute	Description
COLNAMES	<p>Name of Columns (CSV format)</p> <p>Specify the columns you want displayed. Separate the columns with a comma.</p>
EXPSITEM	<p>Expand Active Service item [Y/N/U]</p> <ul style="list-style-type: none"> • Specify U to allow the user to control the expansion of the active Service List item. • Specify Y or N to allow or not allow the user to expand the active item in the Service List.
EXPCITEM	<p>Expand Active Catalog Item [Y/N/U]</p> <ul style="list-style-type: none"> • Specify U to allow the user to control the expansion of the active catalog item. • Specify Y or N to allow or not allow the user to expand the active catalog item.
SHWGRID	<p>Show Grid Lines [Y/N/U]</p> <ul style="list-style-type: none"> • Specify U to allow the user to control the display of grid lines. • Specify Y or N to turn off or on the display of grid lines.
SHWADVOP	<p>Show Advanced Options [Y/N/U]</p> <ul style="list-style-type: none"> • Specify U to allow the user to control the display of Advanced Options. • Specify Y or N to turn off or on the display of Advanced Options such as Download Only, Reconfigure, and Undo buttons.
PROXYUSE	<p>Use Proxy Server [Y/N/U]</p> <ul style="list-style-type: none"> • Specify U to allow the user to control the use of an internet proxy. • Specify Y or N to turn the use of an internet proxy on or off, and not allow the user to control the use of an internet proxy.
PROXYDSC	<p>Discover proxy address [Y/N/U]</p> <ul style="list-style-type: none"> • Specify U to allow the user to control internet proxy discovery. • Specify Y or N proxy discovery on or off, and not allow the user to control its appearance.
PROXYADD	<p>Proxy Server Address</p> <p>Specify the internet proxy server's address.</p>
PROXYPRT	<p>Proxy server Port</p> <p>Specify the internet proxy server's port.</p>

Attribute	Description
BTNINST	Enable Install Button [Y/N] Specify Y to enable the Install button.
BTNUPTD	Enable Update Button [Y/N] Specify Y to enable the Update button.
BTNDWLD	Enable Download Button [Y/N] Specify Y to enable the Download button.
BTNRECFG	Enable Reconfigure Button [Y/N] Specify Y to enable the Reconfigure button.
BTNUNDO	Enable Undo Button [Y/N] Specify Y to enable the Undo button.
BTNVRFY	Enable Verify Button [Y/N] Specify Y to enable the Verify button.
BTNREPR	Enable Repair Button [Y/N] Specify Y to enable the Repair button.
BTNDEL	Enable Delete Button [Y/N] Specify Y to enable the Delete button.
BTNCANCL	Enable Cancel Button [Y/N] Specify Y to enable the Cancel button.
BTNPAUSE	Enable Pause Button [Y/N] Specify Y to enable the Pause button.
SHWCOLEX	Show Expand/Collapse Button [Y/N] Specify Y to show the Install button .
SHWINFO	Show/Hide Extended Info [Y/N] Specify Y to show the Extended Info button when a service item is expanded.
SHWSCHEV	Show/Hide Scheduled Event [Y/N] Specify Y to show the Scheduled Event button when a service item is expanded. This button looks like a clock.

Attribute	Description
TMNUTXT0 <i>n</i>	<p>RadTray Menu Text n</p> <p>Create a custom menu item for the Radia System Tray. This menu will be available when you right click on the Radia System Tray icon. To create a separator bar, type SEPARATOR as the menu text.</p>
TCMDTXT0 <i>n</i>	<p>RadTray Menu Command n</p> <p>Create a custom menu item for the Radia System Tray. Specify a command to run when TMNUTXT<i>n</i> is clicked in the Radia System Tray. The command must be available from the IDMSYS directory.</p>
NAME	<p>Friendly Name</p> <p>Friendly name of the instance.</p>

Client Operations Profile Example

This section provides a simple example of how to configure a Client Operations Profile. The driving force is to have your client computers connect with the most appropriate Radia Configuration Server. Usually, you will want to assign your client computers to a Radia Configuration Server based on network address.

Scenario

Suppose you divide your enterprise into two regions, EAST and WEST. All client computers in the EAST region are in the 192.111.111.0 network, and all client computers in the WEST region are in the 193.111.111.0 network. In addition, suppose you have two Radia Configuration Servers, one called RCS_EAST as the primary Radia server for the EAST region, and one called Radia Configuration RCS_WEST as the primary Radia server for the WEST region.

To configure the sample scenario

- 1 Build two Server Access Profile (SAP) instances, one for RCS_EAST and one for RCS_WEST. The figure below shows a SAMPLE_RCS_EAST.

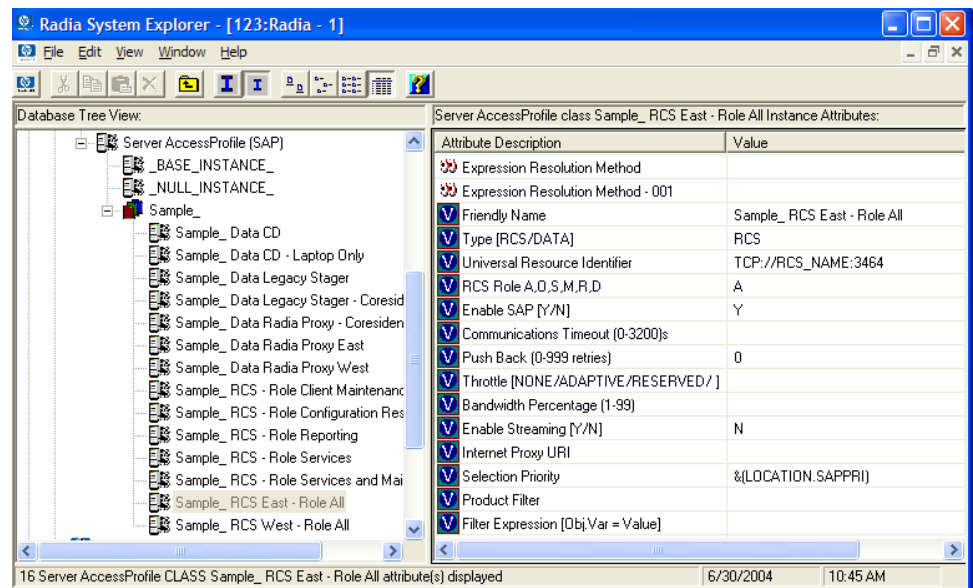

In the Server Access Profile (SAP) class use the TYPE attribute to specify a server as type DATA or RCS. In this example, we will be configuring only Radia Configuration Servers. Therefore, all servers will have SAP.TYPE set to RCS.

For each Server Access Profile instance, you must also identify a role. Again, for simplicity, we will set SAP.ROLE to A for all. This means that the Radia Configuration Server can provide client operations profiles, service resolution, maintenance, data, and reporting.

At a minimum, you will need to specify the Universal Resource Identifier (URI) attribute. Customize other variables as needed.

- 2 Build two location instances, one for the EAST region, and one for the WEST region.

Create a location instance called 192_111_111_0 with a friendly name of Sample_Location East, and a location instance called 193_111_111_0 with a friendly name of Sample_Location West. See the figure below for an example.

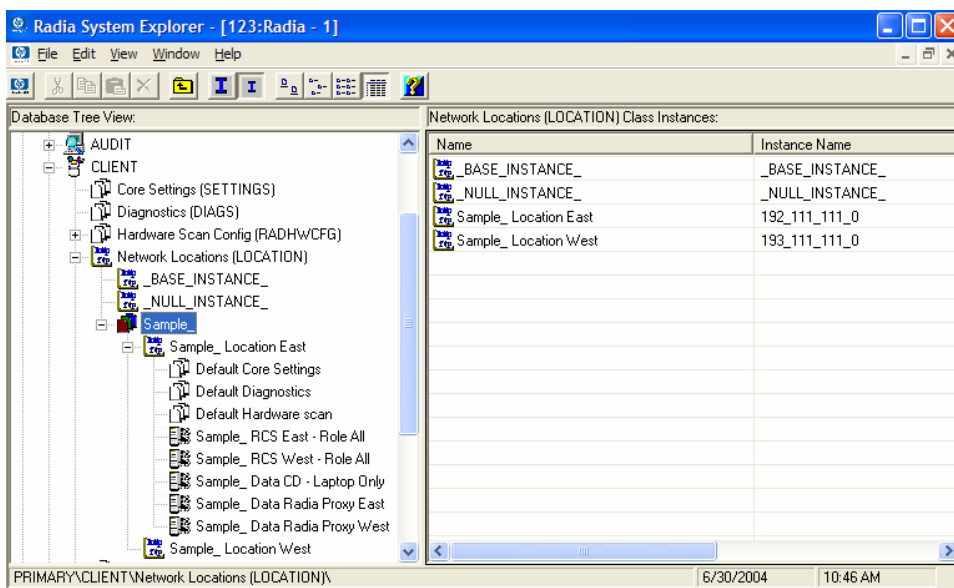

- 3 Connect the LOCATION instance to the appropriate Server Access Profile (SAP) instance.
 - In the LOCATION.Sample_Location East instance, define a connection to the SAP.Sample_RCS EAST.

- In the LOCATION.Sample_Location West instance, define a connection to the SAP.Sample_RCS WEST.
- 4 Now, consider what you want to happen in the following cases:
- Suppose you are a client in the EAST Region and the RCS_EAST is unavailable. Your options are:
 - ⓪ Abort
 - Or
 - Go to RCS_WEST as a second choice.
- Suppose you are a client in the EAST region and the RCS_EAST is busy. In other words, the task limit defined in your Radia Configuration Server settings file has been reached. Your options are:
 - ⓪ Continue to retry the RCS_EAST until a connection is available
 - Or
 - Go to RCS_WEST as a second choice.

Once you understand the concepts involved, and feel comfortable with this process, you can begin to add other components to the Client Operations Profile. After you finish with TYPE=RCS, configure your servers with TYPE=DATA. In addition, you can identify particular servers of TYPE=RCS to use different ROLES.

Summary

- Use Client Operations Profiles to provide redundancy in your environment.
- Select which servers will perform which roles.
- You can assign client computers to specific servers based on network location or any other criteria.
- You must enable Client Operations Profiles in the Radia Database and on the client computer.

7 Preparing Services

At the end of this chapter, you will:

- Know how to install services with machine and user components and under the system account.
- Know how to restart the client computer.
- Be aware of service options.

This guide covers the *suggested* implementation for the Radia Software Manager. Although you will tailor this strategy to meet your organization's needs, it is recommended that you review this guide for a comprehensive understanding of the Radia Software Manager. This chapter covers preparing services.

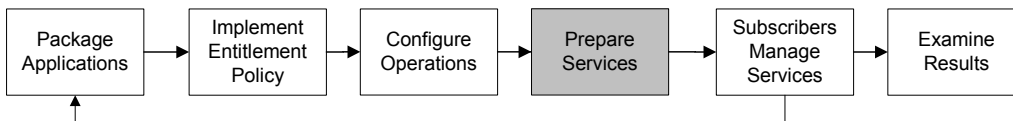

Figure 13 Tasks completed in this guide.

Configuring Applications in the Machine/User Context

Your enterprise may require that applications are configured to accommodate multiple users or that one computer always have the same applications available without regard to the current user. A service may be considered multi-context if it has components to be installed in the machine context and in the user context.

► This feature is applicable to Radia Application Manager clients only.

In order to complete the installation of a multi-context service, the client computer will need to connect to the Radia Configuration Server twice; once to install the machine components, and once to install the user components. The machine components are installed first. If the machine portion does not

complete successfully, installation of the user component will not take place. The machine portion can be invoked through notify or timers. The user portion should be embedded in a logon script, desktop shortcut, or batch file that is local to the user.

Complete the following steps to configure your service for machine or user installations:

- 1 Use Radia Packager to specify whether a package component is to be installed in the User or Machine context, or use Radia System Explorer to specify a component's context.
- 2 Use Radia System Explorer to configure your service to deploy in either the system or user context.
- 3 Use Radia System Explorer to set the deployment methods for the service.

Setting the Context of Components (ZCONTEXT)

Use the Radia Packager to select machine and user components separately. Set the context of a component either using the Radia Packager during the packaging process, or using the Radia System Explorer after the packaging process.

 To take advantage of the Machine/User context, previously packaged applications must be repackaged.

To set the context of a component in Radia Packager

- 1 Right-click the files or directories and select **Set Properties**.
The Instance Properties dialog box opens.
- 2 In the **Client Management** tab, select the appropriate context for the component as shown in the next figure and described in Table 24 on page 275.

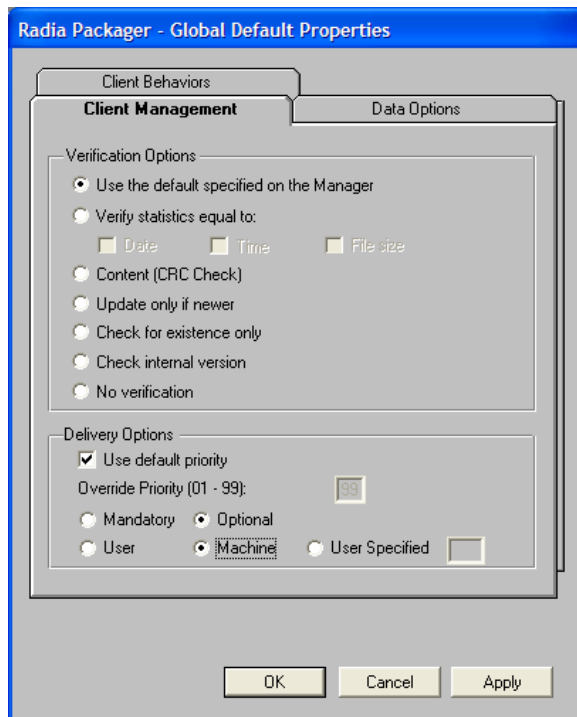

If you have already completed the packaging process, use the Radia System Explorer to set the ZCONTEXT attribute in the component's instance.

To set the context in Radia System Explorer

- 1 Go to **Start** → **Programs** → **Radia Administrator Workstation** → **Radia System Explorer**.

The Radia System Explorer Security Information dialog box opens.



The User ID, as shipped from HP, is RAD_MAST. No password is necessary. This may have been changed during installation. You can also change this by selecting the **Change Password** check box and typing the new password in the **New Password** and **Verify New Password** text boxes.

- 2 If necessary, type a User ID and Password, and then click **OK**.
The Radia System Explorer window opens.
- 3 Double-click **PRIMARY**.

- 4 Double-click **SOFTWARE**.
- 5 Double-click **Application Packages (PACKAGE)**.

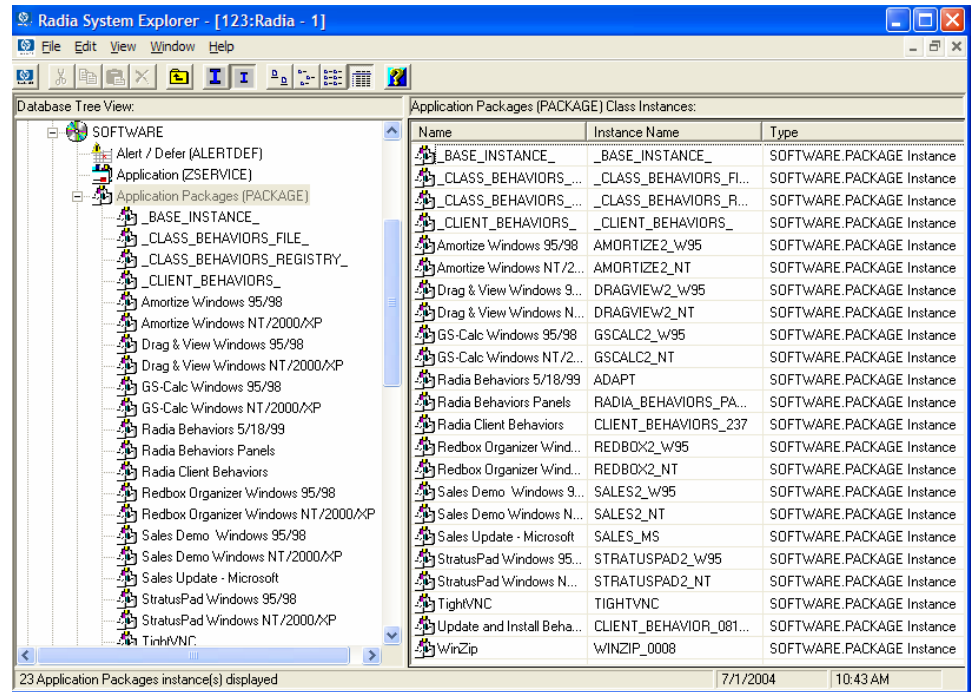

- 6 Double-click the component's class.
- 7 Double-click the component.
- 8 Double-click **ZCONTEXT**.

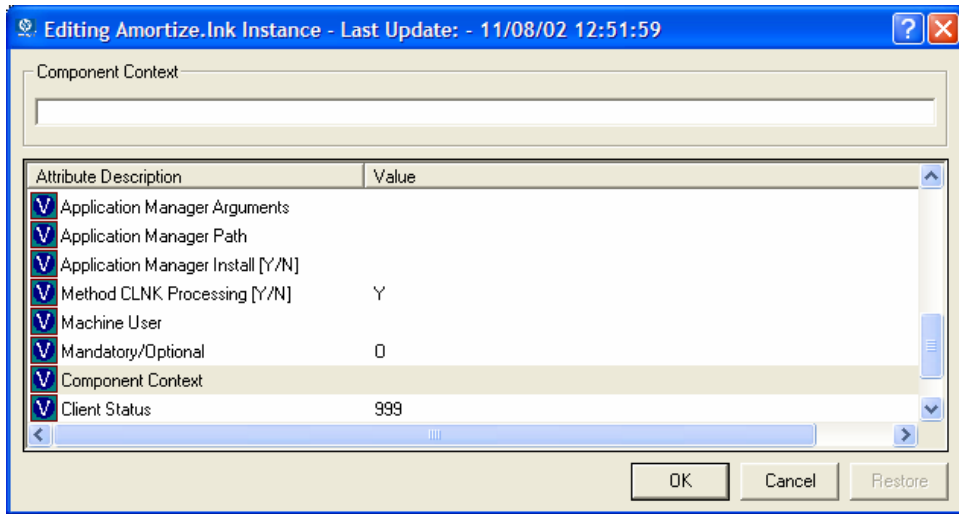

9 Type the appropriate value based on Table 24 below.

Table 24: Component Context (ZCONTEXT) Options

Setting	Explanation
blank	Leave ZCONTEXT blank if the component is independent of context. This component will be installed during both machine and user connects.
U	Type U if you want to indicate that this component will be deployed only to the subscriber logged on when the application is initially deployed.
M	Type M to indicate that the file should be deployed to all users of the computer.
User Specified	<i>This option is for future use.</i>

10 Click **OK** to complete the changes.

11 Click **Yes** to confirm the changes and return to the Radia System Explorer.



As a rule, the component will be processed if its ZCONTEXT attribute matches the value of the context parameter in the radskman command line or if the component's ZCONTEXT attribute is blank.

Now that you have set the component's context, you must specify that the ZSERVICE instance for the application has both machine and user components.

Setting the Service Mode (ZSVCMODE)

The ZSVCMODE attribute in the ZSERVICE class is used to determine if the machine/user context is relevant to the package's deployment. If you need to create the ZSVCMODE attribute, add it to the class template for the ZSERVICE class. Create it as a variable of length 3. Accept the other default properties. The possible values are M, U, MU, blank, and EMU.



We recommend that you back up the Radia Database prior to making class template changes.

Table 25: Values for ZSVCMODE in the ZSERVICE Class

Value	Explanation
Blank	Use this when you want the components to install whether the client is logged on in the machine or user context. The application will only be installed using the available context.
EMU	Enhanced Machine/User service: If the Client Connect is being made in the user context, but the machine side of the application has not yet been installed, this will force the machine connect. After the machine connect completes successfully, the user connect is initiated to install the user components. Use this for optional applications that the user controls through the Radia Software Manager.

Value	Explanation
EMU:AD=N	<p>Enhanced Machine/User service:</p> <p>If the Client Connect is being made in the user context, but the machine side of the application has not yet been installed, this will force the machine connect. After the machine connect completes, the user connect is initiated to install the user components.</p> <p>Use this for optional applications on a shared computer that the user controls through the Radia Software Manager. The addition of AD=N prevents a user from being able to remove the machine components of the application. Other users of the client computer may still need the machine components of the application. The possible application events are:</p> <p>AI = application install AD = application delete AU = application update AR = application repair VA = version activation VD = version deactivation</p> <p>The default for each event is Y. Separate multiple events with a comma.</p>
M	<p>Machine service only</p> <p>Set ZSVCMODE to M if the service has only machine components. This service will be ignored if context is set to u on the radskman command line.</p>
MU	<p>Machine/User service</p> <p>Set ZSVCMODE to MU if the service has both machine and user components. The user connect will verify that the machine components have been installed before installing the user components. The user components will not be installed if the machine components are not present.</p>

To set ZSVCMODE in the ZSERVICE

- 1 Go to **Start** → **Programs** → **Radia Administrator Workstation** → **Radia System Explorer**.

The Radia System Explorer Security Information dialog box opens.

 The User ID, as shipped from HP, is RAD_MAST. No password is necessary. This may have been changed during installation. You can also change this by selecting the **Change Password** check box and typing the new password in the **New Password** and **Verify New Password** text boxes.

- 2 If necessary, type a User ID and Password, and then click **OK**.
- 3 The Radia System Explorer window opens.
- 4 Double-click **PRIMARY**.
- 5 Double-click **SOFTWARE**.
- 6 Double-click **Application (ZSERVICE)**.
- 7 Double-click the appropriate service.
- 8 Double-click **ZSVCMODE** in the list view.
- 9 Type the appropriate values based on the values show in Table 25 on page 276.
- 10 Click **OK** to complete the changes.
- 11 Click **Yes** to confirm the changes and return to the Radia System Explorer.

Enhanced Machine User Services for Radia Software Manager

When an application has machine and user components, the Radia Software Manager client needs elevated privileges on the client device to install machine components properly, and the user components need a user logged on to access the user's settings. A machine component might be a file or registry key while a user component might be a desktop shortcut. If context is set to U the subscriber will not be able to install the machine side of the application, and the user connect will fail. By setting ZSVCMODE to EMU, when the subscriber selects the application to install, the client will check to see if the machine components are already installed. If they are not, Radia Software Manager will install the machine components *for that service only*, and, then, install the user components. In other words, two separate Client Connects will run, one in machine context and one in the user context. Set the CONTEXT tag to U in the `args.xml` file to enforce EMU behaviors.

 ZSVCMODE must be changed to 3 bytes and EMU must be one of the choices.

If ZSERVICE.ZSVCMODE is set to EMU, when the Radia Software Manager client encounters a service that is marked as EMU it first checks to see if the machine catalog exists, and if the requested service exists in the machine catalog:

- If the service exists, and is marked installed in the machine catalog, the service is installed for the user.
- If the service is not installed on the machine side, but the catalogs are synchronized, then the client will first install the machine side of the service and then install the user piece of the service.
- If the machine catalog is missing (because a machine connect never ran), then the client gets the machine catalog, and installs the service on the machine side. Then, if the service was successfully installed on the machine side, the user side of the service will be installed.

Deploying a Machine/User Service

The client will need to connect to the Radia Configuration Server twice to complete the installation of services that are marked with ZSVCMODE set to MU. The first connect will be in the machine context. In the radskman command line, add a parameter of context=M. This will set the startdir=SYSTEM by default. Do this by using either a Timer or a Notify command.

The second connection will install the user components. Do this in a logon script, batch file, or desktop icon since the user needs to be logged on. Use the radskman command line with the context=U parameter added. If ZSVCMODE is MU, the user components will *only* be installed if the machine connect has finished successfully.

Installing Services with the System Account (ZSYSACCT)

For computers running Windows NT, Windows 2000 or Windows XP, you can specify whether to install the service under the system account or the user's account. To do this, modify the ZSYSACCT attribute in the Application (ZSERVICE) instance. This attribute controls whether to use the system account for installation on a per service basis.

Table 26: ZSERVICE Attribute: ZSYSACCT

Attribute	Description
ZSYSACCT	<ul style="list-style-type: none">• Set to Y to install the application under the system rights. The type of connect is ignored.• Set to N or blank to install the application under the user who is currently logged on. The type of connect is ignored.• Set to M to install the application under the System Account if the current connect is in the machine context (context=m).• Set to U to install the application under the System Account if the current connect is in the user context (context=u). <p>Default: N</p>

To edit the ZSYSACCT attribute in the Application instance

- 1 Go to **Start** → **Programs** → **Radia Administrator Workstation** → **Radia System Explorer**.

The Radia System Explorer Security Information dialog box opens.



The User ID, as shipped from HP, is RAD_MAST. No password is necessary. This may have been changed during installation. You can also change this by selecting the **Change Password** check box and typing the new password in the **New Password** and **Verify New Password** text boxes.

- 2 If necessary, enter a User ID and Password, and then click **OK**.
The Radia System Explorer window opens.
- 3 Double-click **PRIMARY**.
- 4 Double-click **SOFTWARE**.
- 5 Double-click **Application (ZSERVICE)**.
- 6 Double-click the appropriate application instance, such as **Amortize**.
- 7 The attributes appear in the list view.

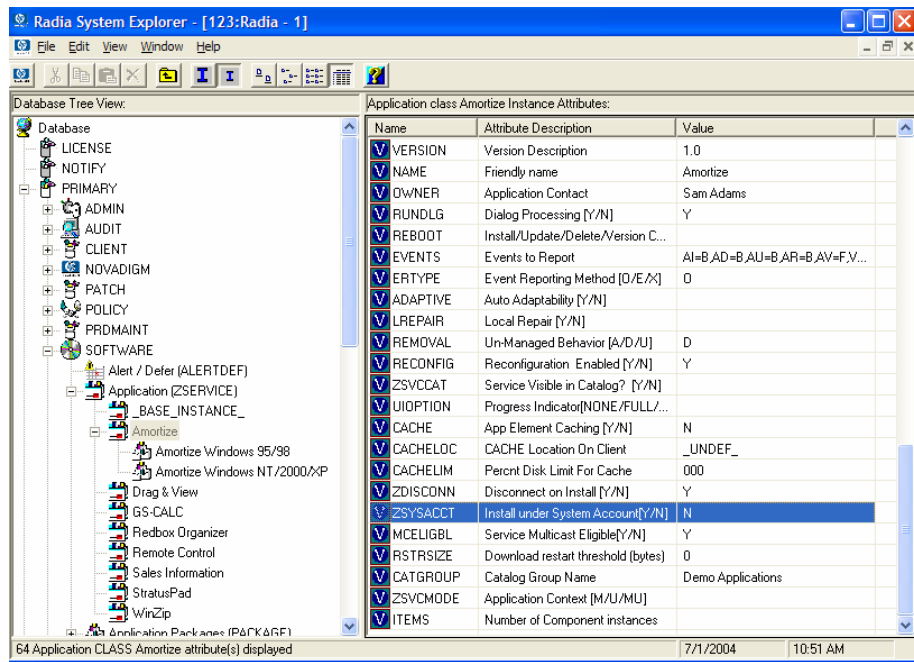

8 Double-click **ZSYSACCT**.

The Editing Instance dialog box opens.

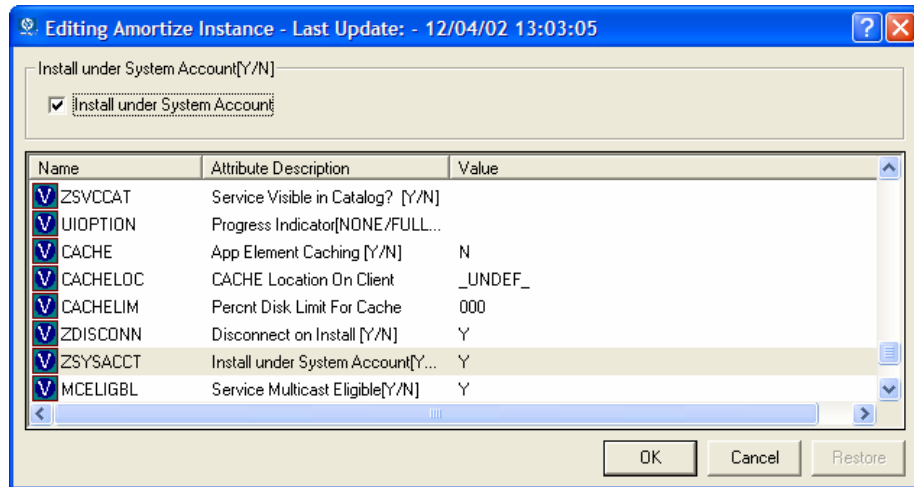

9 Select **Install under System Account** to use system rights, or clear the check box to install under the rights of the user who is logged on.

10 Click **OK** to close the Editing Instance dialog box.

11 Click **Yes** to confirm your changes.

Local Catalog Processing

Local catalog processing reduces the network bandwidth and the number of connects required to the Radia Configuration Server to manage applications. Use a Timer or a Notify command to make the machine connect with context = m on the radskman command line.



The ZSVCMODE attribute of the application must be M or MU to use this feature.

If you have only one user for a computer or multiple users on one computer with the same entitlements, local catalog processing allows you to make one connection to the Radia Configuration Server for both the machine and user components of a service. During the machine connect, the required configuration information will be downloaded to the client computer, machine and user components of the services will be downloaded in a compressed format, and the machine components will be installed. For the user connect, set cat = m, local = y, and context = u on the radskman command line. When the user connect is made, the user's services will be resolved based on the machine's service list, and the already downloaded resources will be added, modified, or deleted as needed.

If a client computer has two or more users with distinct entitlements, then you will need to create policies for each machine so that all components for all of the services for all users of that client computer will be downloaded. Contact Professional Services for implementation.

Restarting the Client Computer

You may need to restart a client computer based on an application event. To do this, specify a reboot type and reboot modifiers in the ZSERVICE.REBOOT attribute. The modifiers allow you to:

- set the type of warning message
- handle a reboot with either a machine or user connect
- and cause an immediate restart after the application event.



If the hreboot parameter is missing from the radksman command line, the parameter defaults to Y to handle service reboot requests. If you set hreboot to p, the client computer will power down, regardless of whether or not there is a service requiring a reboot.

First, specify the application event that needs the reboot. Table 27 lists the codes for all possible application events. Set the application event code to a reboot type and any reboot modifier that you need to use. The sections below describe each type of reboot and all reboot modifiers.

If you need an application to immediately perform a hard reboot with no warning messages on application installation and repair, set the ZSERVICE.REBOOT variable to AI=HQI, AR=HQI.



The parameters for the reboot attribute are not case-sensitive.

Table 27: Reboot Events and Codes

Application Events	Code	Description
Install	AI	Use AI to specify a reboot behavior for application installations. The default is no reboot.
Deinstall	AD	Use AD to specify a reboot behavior for application removals. The default is no reboot.
Locked File	AL	Use AL to specify a reboot behavior when a locked file is encountered. The default behavior when a locked file is encountered is to perform a Hard reboot with just an OK button (HY).
Update	AU	Use AU to specify a reboot behavior for application updates. The default is no reboot.
Repair	AR	Use AR to specify a reboot behavior for application repairs. The default is no reboot.
Version Activation	VA	Use VA to specify a reboot behavior for application version activations. The default is no reboot.

Reboot Types

After deciding which application events need a computer reboot, you will need to choose the type of reboot. Radia sends a message to the operating system that the computer needs to reboot. There are three types of reboot.

- **Hard Reboot (H)**
All applications are shut down regardless of whether there are open, unsaved files or not. The subscriber will not be prompted to save open, modified files.
- **Soft Reboot (S)**
Users are prompted to save their data if applications have open, unsaved files. If applications have unsaved data, the reboot will wait for the user to respond to the application's request for the user to save his data.
- **No Reboot (N) (default reboot type)**
The computer will not restart after completing the specified application event. This is the default reboot type for all application events except a Locked File Event (AL). If you specify AL=N, then the client computer will not perform a hard reboot with an **OK** and **Cancel** button when a locked file is encountered. *If no restart type is specified for an application event, no restart will occur.*

Reboot Modifier: Type of Warning Message

You can specify the type of warning message you want to send to the subscriber before the restart occurs. If you specify a type of reboot, but do not specify a type of warning message, the default warning message for that type will be displayed. There are three types of warning messages. Warning messages are displayed automatically for the Radia Software Manager and for Radia Application Manager used with the Radia System Tray. If you do not want to show a warning message, specify ask=N in a radskman command line.

- **Quiet (Q)**
No reboot panel will be displayed.
- **OK Button (A)**
A warning message will display with an **OK** button only. Clicking the **OK** button will initiate the reboot. The user will not be able to cancel the restart.

- **OK and Cancel Button (Y)**
Clicking the **OK** button will initiate reboot. If the subscriber clicks **Cancel**, the reboot will be aborted.



You can specify a timeout value for the Warning Message box by adding the `RTIMEOUT` value to the `radskman` command line. Set `RTIMEOUT` to the number of seconds you want the Radia Client to wait before continuing with the reboot process.

Reboot Modifier: Machine and User Options

The Radia Client can connect as a machine or as a user by specifying the context parameter on the `radskman` command line. Use the Machine/User reboot modifier to specify if the reboot should complete based on the type of connect.

- **Reboot on Machine connect (blank)**
When a machine/user reboot modifier is not supplied, the default behavior will be to reboot only on a machine connect where `context=m` in `radskman`, or if the context parameter is not specified. This default behavior should satisfy the majority of reboot requirements.
- **Reboot on User connect only (U)**
The reboot will be honored on a user connect only where `context=u` in `radskman` or if the context parameter is not specified. The reboot will NOT occur where `context=m` in `radskman`.
- **Reboot on both Machine and User connect (MU)**
Reboot will only occur when both the machine and user components of the application are installed.

Reboot Modifier: Immediate Restart

You can modify each type of reboot by adding `I` for Immediate. Use Immediate when you want the computer to restart immediately after resolving the current service. Radia will resolve the rest of the subscriber's services after the computer restarts. If you specify `I`, but do not specify `H` or `S` as the type of reboot, a hard reboot will be performed.

Specifying Multiple Reboot Events

If you have two services that require a reboot event on the same Client Connect, the most restrictive reboot type and reboot panel will be used. The least restrictive reboot type is No Reboot (N), followed by Soft Reboot (S), and the most restrictive is Hard Reboot (H). The least restrictive reboot warning message supplies both an **OK** and **Cancel** button (Y), followed by an **OK** button only (A), and the most restrictive is completely quiet (Q).

Suppose a subscriber is assigned an application that needs a soft reboot with just an **OK** button on installation, AI=SA. The subscriber is also assigned a second application that needs a hard reboot that displays both an **OK** and **Cancel** button, AI=HY. After all of the subscriber's application events are completed, a Hard Reboot (H) with only an **OK** button displayed (A) will be performed.

Application (ZSERVICE) Attributes

This section describes the attributes that you will see if you open an Application (ZSERVICE) instance in the Radia System Explorer. Many of the values for these attributes are set when using the Radia Administrator Workstation, such as the Radia Packager or the New Application Wizard in the Radia System Explorer. You can also use the Radia System Explorer to modify the values of these attributes in the SOFTWARE.ZSERVICE class.

You may notice that some attributes do not have values, or their values are not displayed in the Radia System Explorer. The Radia Client uses these attributes. For example, an attribute such as INSTDATE is used to record the date the service was installed on the client computer. The value for this attribute is stored in the PROFILE file for the client computer in the Radia Database.

Table 28: Modifiable SOFTWARE.ZSERVICE Attributes

Attribute	Description
ZSTOPnnn	Expression Resolution Method Stops resolution if the expression evaluates to TRUE. Example: WORDPOS(EDMGETV(ZMASTER,ZOS),'WINXP WIN2K NT')=0 This example expression will stop resolution on the instance if the client computer's operating system if the operating system is <i>not</i> Windows XP, Windows 2000, or Windows NT. In other words, the application will not be installed unless the client computer is running Windows XP, Windows 2000, or Windows NT.
ZSVCNAME	Service Name/Description Name of the service used for display in the Radia Software Manager user interface. Value is set initially in the Short Description field in the New Application Wizard.
ZSVCTTYP	Application Target Type [A/S] Indicates which Radia Client this application was packaged for, Radia Application Manager or Radia Software Manager. Value is set initially in the New Application Wizard. Possible values are A for Radia Application Manager and S for Radia Software Manager.

Attribute	Description
ZSVCMO	<p>Mandatory or Optional Service [M/O]</p> <p>Designates a service as mandatory or optional. This value is set initially based on the setting for the application target type (ZSVCTTYP) in the New Application Wizard. Usually, when using the Radia Application Manager, services are marked as mandatory, M. When using the Radia Software Manager, services are usually marked as optional, O.</p> <p>If you are using Radia Application Manager and Radia Software Manager, you could also specify mandatory and then optional, MO, or optional then mandatory, OM. The first character indicates how the application should be handled before installation. The second character indicates how the application should be handled after installation. For example, suppose you want a Radia Software Manager subscriber to have the option of installing the application, but, once installed, want the maintenance or removal of the application to be mandatory, set ZSVCMO to be OM.</p> <p>Note: If you may need to edit the ZSERVICE class template, to allow you to set ZSVCMO to OM. See the Radia System Explorer Guide for more information on editing a class template. To process mandatory applications using Radia Software Manager, add "enterprisemanagement=auto" to the <code>args.xml</code> file.</p>
ZSVCPRI	<p>Service Create Ordering [01-99]</p> <p>Set the priority level for the service. Services are created based their priority. The lower the number the higher the service's priority. A service with ZSVCPRI set to 01 would have the highest priority while a service set to 99 would have the lowest priority.</p>
ALWAYS	<p>Contains</p> <p>Any method that you specify for this attribute is unconditionally executed when this instance is resolved.</p> <p>Example: A valid method name such as ZSYSTEM.ZMETHOD.PUT HIST_ZERROR.</p>
ZCREATE	<p>Service Installation Method</p> <p>Method that runs when the service is installed. For example, a command to start a service that was stopped to install files.</p>
ZINIT	<p>Service Initialization Method</p> <p>Method that runs when the service is initialized. For example, a command to stop a service before installing files that the service might lock.</p>

Attribute	Description
ZDELETE	Service Delete Method Method to run when the service is deleted.
ZUPDATE	Service Update Method Method to run when the service is updated.
ZVERIFY	Service Verify Method Method to run when the service is verified.
ZREPAIR	Service Repair Method Method to run when the service is repaired.
PUBDATE	Published Date of Service <i>Reserved for future use.</i>
UPDDDATE	Upgrade Date (Programmatic) <i>Reserved for future use.</i>
AUTHOR	Author Name Name of the author of the service that appears in the extended information area in the Radia Software Manager user interface. Value is set initially in the Author field in the New Application Wizard.
DESCRIPT	Application Description Description of the service that appears in the properties for the service in the Service List. Value is set initially in the Long Description field in the New Application Wizard.
VENDOR	Vendor Name Name of the vendor of the service that appears in the Radia Software Manager user interface. Value is set initially in the Vendor field in the New Application Wizard.
URL	WEB URL Name Address of a Web page where the subscriber can find additional information about the service. This appears in the properties for the service in the Radia Software Manager user interface. Value is set initially in the Web URL field in the New Application Wizard.
CATGROUP	Catalog Group Name Use CATGROUP to group a set of applications into a group. You can display applications based on their group in the Radia Software Manager user interface.

Attribute	Description
PRICE	<p>Price</p> <p>Type in the price of an application to be displayed to subscribers in the extended information area in the Radia Software Manager user interface.</p>
SCHEDOK	<p>Update Schedule Locally [Y/N]</p> <p><i>For Radia Software Manager only.</i></p> <ul style="list-style-type: none"> • Specify Y to allow the subscriber to change the update schedule locally. • Specify N to maintain control on the Radia Configuration Server.
VERSION	<p>Version Description</p> <p>Version of the software. This appears in the properties for the service in Radia Software Manager user interface. The value is set initially in the Version field in the New Application Wizard.</p>
NAME	<p>Friendly Name</p> <p>This name appears in the properties for the service in the Radia Software Manager user interface. The value is set initially in the Short Description field in the New Application Wizard.</p>
OWNER	<p>Application Contact</p> <p><i>Reserved for future use.</i></p>
RUNDLG	<p>Dialog Processing [Y/N]</p> <p>Specifies whether to enable processing of instances in the DIALOG class during the installation of the service. Specify Y for Yes and N = No.</p> <p>Default: N</p>

Attribute	Description
REBOOT	<p>Install/Update/Delete/Version Chang</p> <p>Used to restart the client computer based on application event. Specify your action by equating an application event to a reboot type, panel, or connect.</p> <p>Event to restart on:</p> <p>AI = Install AD = Deinstall AU = Update AR = Repair AV = Verify</p> <p>Type of reboot:</p> <p>S = Soft Boot (Default of type Y panel.) H = Hard Boot (Default of type A panel.) N = None</p> <p>Type of panel:</p> <p>Q = No panel. A = OK button only. Y = OK and Cancel button.</p> <p>Type of connect:</p> <p>None specified: Reboot on Machine connect (context = m). U = reboot on user connect only (context = u). MU = reboot when both machine and user parts of the service have been installed.</p> <p>Example: AI=S performs a soft boot on application installation</p>

Attribute	Description
EVENTS	<p>Events to Report</p> <p>Indicates which events to report on. Specify your event by equating an application event to an event type.</p> <p>AI: Application Install AD: Application Deinstall AU: Application Update AR: Application Repair AV: Application Verify VA: Version Activation VD: Version Deactivation</p> <p>What to report on:</p> <p>S: Success F: Failure B: Both Success and Failure N: None</p> <p>Default: AI=B,AD=B,AU=F,AR=N,VA=F,VD=F</p>
ERTYPE	<p>Event Reporting Method [O/E/X]</p> <p>Set this attribute to send an APPEVENT object. Currently, this supports object (O) format only.</p> <p>Default: O</p>
ADAPTIVE	<p>Auto Adaptability [Y/N]</p> <p>Indicates whether the installed package is dependent on client settings that must be monitored periodically, such as plug and play devices. If the settings change, the client must reconnect to the Radia Configuration Server to get new or different components. Specify Y for Yes and N for No.</p>
LREPAIR	<p>Local Repair [Y/N]</p> <p>Enables local repair of broken applications. If an application is broken because of missing files, the files (stored locally) can be used to repair the application. Specify Y for Yes and N for No.</p> <p>Default: N</p>

Attribute	Description
REMOVAL	<p>Un-Managed Behavior [A/D/U]</p> <p>Controls how the application is managed when a service is removed.</p> <ul style="list-style-type: none"> • Set REMOVAL to A (Abandon) to delete the service's objects on the client, but leave the application components. The service will no longer be managed by Radia. • Set REMOVAL to D (Delete) to delete the service's objects and components. The service will still be managed by Radia. • Set REMOVAL to U (Unmanage) to stop management of the service by Radia. Neither the objects nor the components are deleted. This applies only to optional applications (ZVSCMO set to O) that are removed based on entitlement policy. <p>If a subscriber removes an optional application, the service's objects are always removed no matter what REMOVAL is set to.</p> <p>Default: D</p>
RECONFIG	<p>Reconfiguration Enabled [Y/N]</p> <p>Indicates whether an application can be relocated after it has been installed. Specify Y for Yes and N for No. For example, this allows you to move an application that was installed on the C drive to the D drive without removing and re-installing the application.</p>
ZSVCCAT	<p>Service Visible in Catalog [Y/N]</p> <p>Specifies whether the service is visible in the Radia Software Manager Catalog. For optional applications, the default is Y. For mandatory applications, the default is N. Specify Y for Yes and N for No if you want to override these defaults.</p>
UIOPTION	<p>Progress Indicator [NONE/FULL/INFO]</p> <p>Controls whether the service status window appears. Possible values are:</p> <p>NONE = No interface appears.</p> <p>FULL = Interface appears and Cancel button is available.</p> <p>INFO = Interface appears with no option to cancel.</p>
CACHE	<p>App Element Caching [Y/N]</p> <p>Enables element caching. Specify Y for Yes and N for No.</p> <p>Default: N</p>

Attribute	Description
CACHELOC	<p>CACHE Location On Client <i>For Windows Installer applications only.</i></p> <p>Location of the folder on the client computer that is used to cache the compressed application files needed for the product.</p> <p>Radia support for Windows Installer tags the PRODGUID value to this value to create the folder. For example,</p> <p>If CACHELOC=C:\progra~1\Novadigm and PRODGUID = 12345_XXXX, then the cache folder would be: c:\progra~1\Novadigm\12345_XXXX\cache.</p> <p>Note: The folder \cache is automatically appended to PRODGUID. If you are not deploying a Windows Installer-enabled application, the files will be cached in IDMDATA.</p> <p>Default: _UNDEF_</p>
CACHELIM	<p>Percent Disk Limit For Cache For Windows Installer applications only.</p> <p>Cache limit, which is defined as the percentage of used drive space. Type a number between 000 and 100. If the percentage of used space is greater than the cache limit, then all of the cached files for the product are removed and the cache folder is deleted.</p> <p>This is checked after every file is cached on the disk.</p>
ZDISCONN	<p>Disconnect on Install [Y/N]</p> <p>Allows the client to disconnect from the Radia Configuration Server if there is an open session with the Radia Configuration Server.</p> <ul style="list-style-type: none"> • Specify Y to disconnect the client from the Radia Configuration Server. • Specify N to keep the client connected to the client from the Radia Configuration Server. <p>Default: N</p>
ZSYSACCT	<p>Install under System Account [Y/N]</p> <p>Specifies whether to install the service under the system account or the user's account.</p> <ul style="list-style-type: none"> • Specify Y to install the application using the system rights. • Specify N to install the application using the rights of the logged on user. <p>Default: N</p>

Attribute	Description
MCELIGBL	<p>Service Multicast Eligible [Y/N]</p> <p>Indicates if the application is eligible for multi-casting. Specify Y for Yes and N for No.</p> <p>Default: Y</p>
RSTRSIZE	<p>Download restart threshold (bytes)</p> <p>Use the RSTRSIZE attribute in the appropriate ZSERVICE class instance to control which files are enabled for check point restart based on the amount of data being downloaded (in bytes).</p>
ZSVCMODE	<p>Application Context [M/U/MU/EMU]</p> <ul style="list-style-type: none"> • Set ZSVCMODE to M if the service has only machine components. This service will be ignored if context is set to u on the radskman command line. • Set ZSVCMODE to U if the service has only user components. This service will be installed if context is set to u or is left blank on the radskman command line. You may want to set ZSVCMODE to u if the application consists only of user registry changes or user desktop shortcuts. • Set ZSVCMODE to MU if the service has both machine and user components. The user connect will verify that the machine components have been installed before installing the user components. You will need to run two radskman connects, one with context set to m and one with context set to u. • Set ZSVCMODE to EMU if the Client Connect is being made in the user context, but the machine side of the application has not yet been installed, this will force the machine connect. After the machine connect completes successfully, the user connect is initiated to install the user components. Use this for optional applications that the user controls through the Radia Software Manager. • Leave ZSVCMODE blank to treat the service as single mode that can be installed independently by the machine or the user. In other words, install the entire service ignoring the component's ZCONTEXT.

Reporting Attributes in ZSERVICE

Some of the attributes in the ZSERVICE class are calculated. They are updated when the service is installed, verified, updated, repaired or deleted and reported in the client computer's service objects. These attributes should *not* be modified using Radia System Explorer.

Table 29: Calculated ZSERVICE Attributes – DO NOT MODIFY

Attribute	Description
ZSVCCSTA	Service Status on Client Status code for the service. Used to determine why files for a service may not be deployed correctly. Values range from 000-999.
SIZE	Application Size - Uncompressed The size of the uncompressed application displayed to the subscribers in the extended information area in the Radia Software Manager user interface. Since this is a calculated field, do not modify it. It is the cumulative value of the SIZE defined in the PACKAGE class.
COMPsize	Application Size - Compressed The size of the compressed application displayed to the subscribers in the extended information area in the Radia Software Manager user interface. Since this is a calculated field, do not modify it. This is the cumulative value of the COMPsize defined in the PACKAGE class.
ZAVIS	Available, Verified, Installed, Sync F The Radia Client manages and maintains this attribute to show the different states of the application in the catalog. The four states are: <ul style="list-style-type: none">• Available indicates whether a service is available from the Radia Configuration Server.• Verified indicates whether a service has been verified.• Installed indicates whether the service has been installed.• Synchronized indicates whether the installed service has all of the latest changes from the Radia Configuration Server. The possible values for each are: Y = Yes N = No X = Unknown

Attribute	Description
VERDATE	<p>Verified Date of Service</p> <p>Indicates when the application was last verified (in local time) on the client computer. The Radia Client manages and maintains this attribute. This is displayed to the subscribers in the extended information area in the Radia Software Manager user interface. This attribute is useful for reporting purposes. The value is in the format of MMM DD,YYYY HH:MM:SS.</p> <p>Example: Jul 28, 2003 16:10:00</p>
UPGDATE	<p>When Application was Upgrade on De</p> <p>The Radia Client manages and maintains this attribute. It indicates when the application was last updated (in local time) on the client computer. This attribute is useful for reporting purposes. The value is in the format of MMM DD,YYYY HH:MM:SS.</p> <p>Example: Jul 28, 2003 16:10:00</p>
INSTDATE	<p>Installed Date</p> <p>Indicates when the application was installed (in local time) on the client computer. The Radia Client manages and maintains this attribute. This is displayed to the subscribers in the extended information area in the Radia Software Manager user interface. This attribute is useful for reporting purposes. The value is in the format of MMM DD,YYYY HH:MM:SS.</p> <p>Example: Jul 28, 2003 16:10:00</p>
DELDATE	<p>Delete Date</p> <p>Indicates when the application was removed (in local time) from the client computer. The Radia Client manages and maintains this attribute. This attribute is useful for reporting purposes. The value is in the format of MMM DD,YYYY HH:MM:SS.</p> <p>Example: Jul 28, 2003 16:10:00</p>

Summary

- Set the appropriate context, M, U, MU, or EMU, for a service using the ZSVCMODE attribute.
- If a service requires a reboot of the client computer, use the REBOOT attribute in the Application (ZSERVICE) class.
- Be aware of all of your service options in the Application (ZSERVICE) class.

8 Radia Software Manager User Interface

At the end of this chapter, you will:

- Know how to customize the Radia Software Manager.
- Understand how your subscribers can access the Radia Software Manager user interface.
- Be able to use the Radia Software Manager user interface from a subscriber's perspective.

This guide covers the standard implementation for the Radia Software Manager. Although you will tailor this strategy to meet your organization's needs, we recommend that you review this guide for a comprehensive understanding of the Radia Software Manager. This chapter describes how to customize the Radia Software Manager client and how to use the Radia Software Manager user interface.

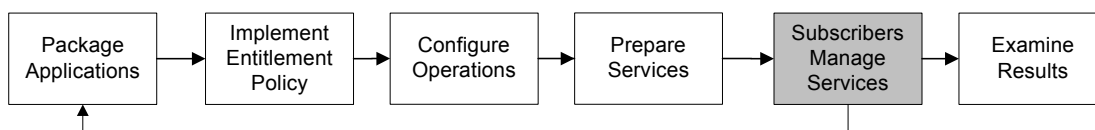

Figure 14 Tasks completed in this guide.

Subscribers use a standard Web browser to access the Radia Software Manager user interface. They use this interface to install, update, verify, or remove applications from their computers.

► The term **application** refers to software or content that is available to the subscriber.

About the Radia Software Manager User Interface

This section describes how to use the Radia Software Manager user interface. Although your subscribers will be using the user interface, you should know how it works. The Radia Software Manager User Interface now supports French and German.

Accessing the Radia Software Manager User Interface

Depending on the installation, you will access the user interface through the Windows Start menu, or by double-clicking the Radia Software Manager user interface icon on your desktop.

► The Radia administrator can control the display of the Radia Software Manager User Interface using the RADUICFG class in the CLIENT domain. See *Setting User Interface Properties (RADUICFG)* on page 259 for details.

The Radia Software Manager user interface can alternatively be accessed through a Web browser. See *Enabling the Radia Software Manager User Interface for use with your Web Browser* on page 338.

To access the user interface

- 1 Go to **Start** → **Programs** → **Radia Software Manager**.

The Radia Subscriber Security Information dialog box opens.

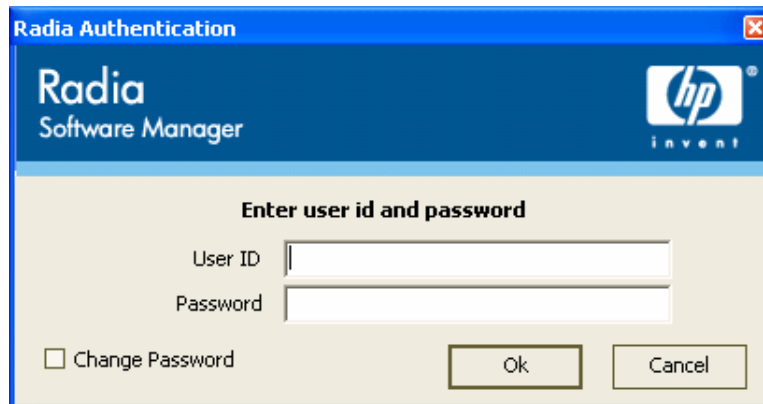

Radia Authentication

Radia Software Manager

hp invent

Enter user id and password

User ID

Password

Change Password

Ok Cancel

- 2 If necessary, type your User ID and Password. If you do not know what these are, contact your network administrator.
- 3 Click **OK**. The user interface opens.

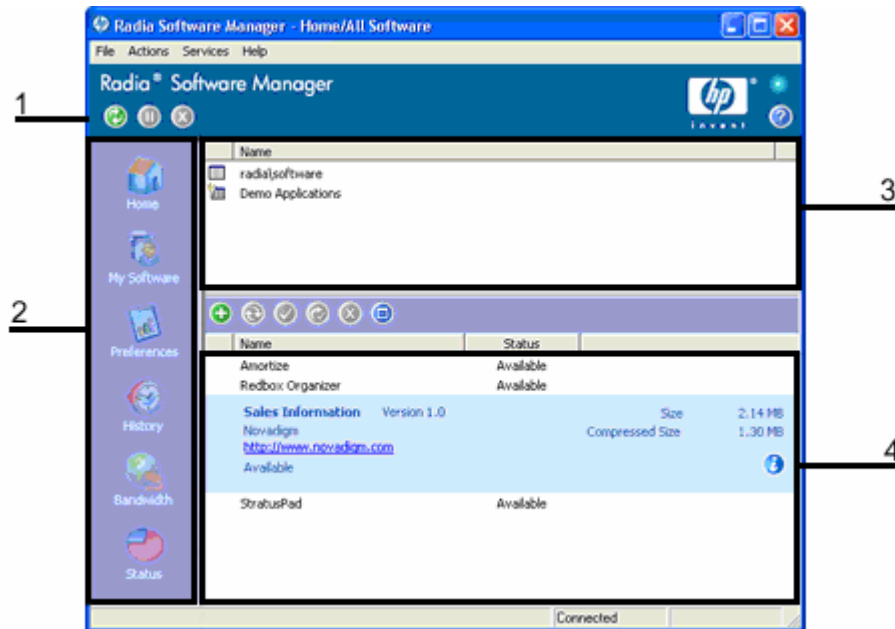

Using the Radia Software Manager User Interface

The Radia Software Manager user interface has four main sections.

- 1 **Global Toolbar**
Allows you to refresh the catalog and pause or cancel the current action.
- 2 **Radia Bar**
Displays various menu choices available while using the Radia Software Manager.
- 3 **Catalog List**
Lists the different software catalogs available.
- 4 **Service List**
Lists the applications to which you are entitled.

Global Toolbar

The Global Toolbar allows you to refresh the catalog, pause the current action, or cancel the current action. Once an action has been paused, no other action can take place until you either resume the action, by clicking the **Pause** button again, or cancel the paused action by clicking the **Cancel** button.

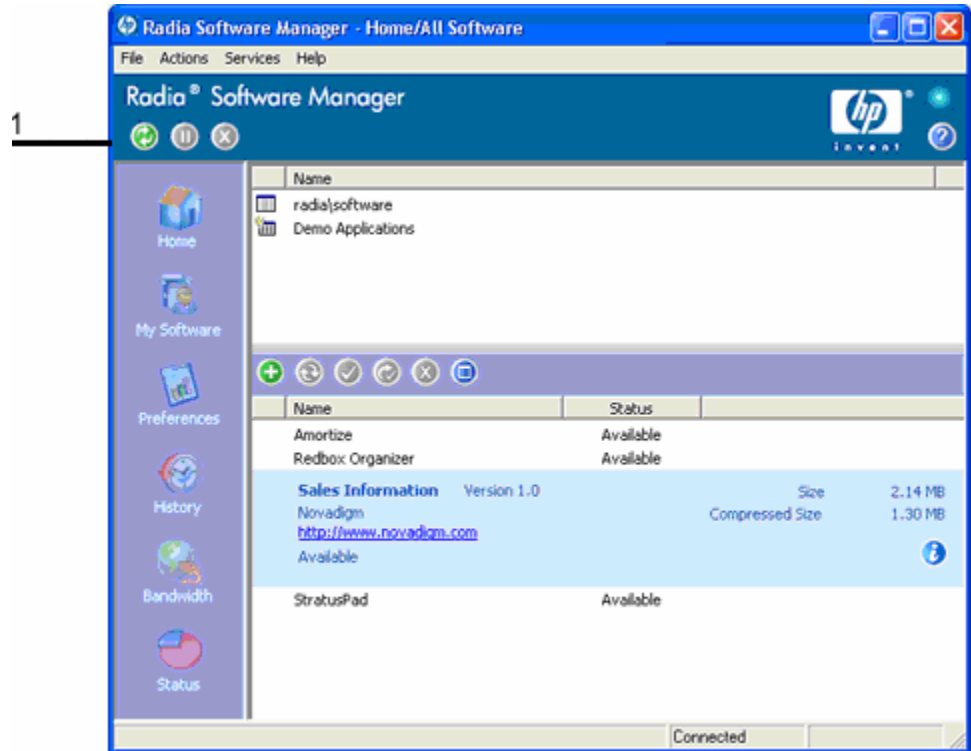

1 Global Toolbar

Any time one of the buttons in the Global Toolbar are not available for the current action, they will appear grayed-out.

To refresh the catalog

- To refresh the selected catalog using the Global Toolbar, click **Refresh** .

To pause or resume the current action

- To pause the current action using the Global Toolbar, click **Pause** .

- To resume a paused action, click **Resume** . (The **Pause** button is replaced with this button after you pause an action).

To cancel the current action

- To cancel the current action using the Global Toolbar, click **Cancel** .

The Radia Bar

Use the Radia Bar to configure and customize your Radia Software Manager.

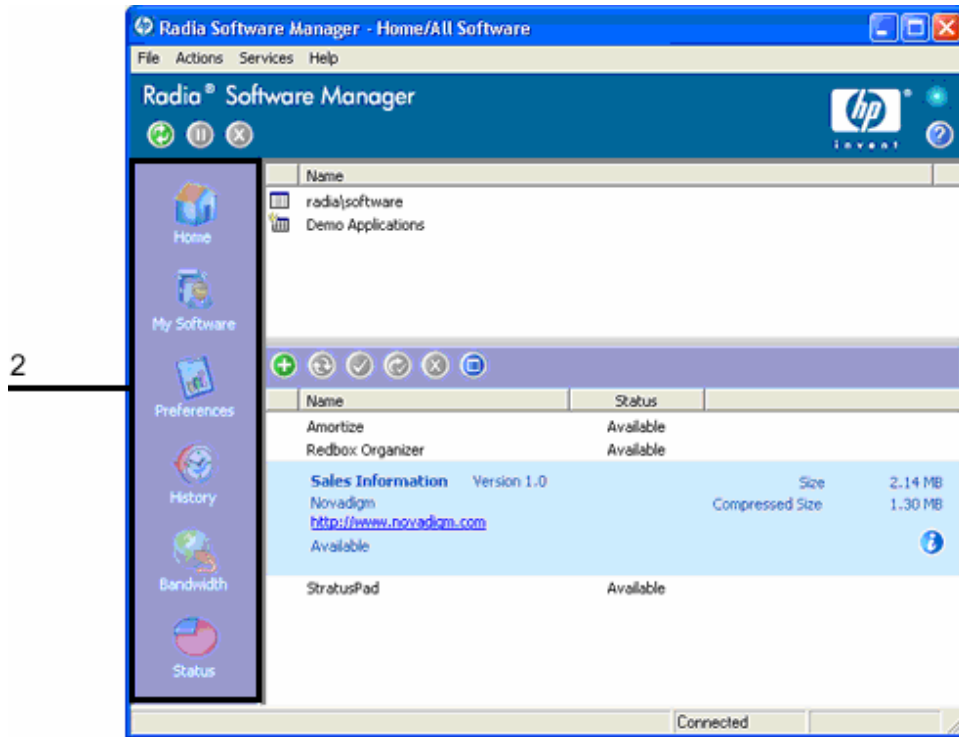

2 Radia Bar

The following sections explain each icon on the Radia Bar in detail.

Home

Click this button to access your home catalog.

My Software

Click this button to display only services that you have installed. Click the button again to display all available software from the selected catalog.

Preferences

Click this button to access various display options, service list options, and connection options for the Radia Software Manager.

At any point you can click on **OK**, **Apply**, or **Cancel** in the top right corner of the Preferences section to keep or disregard any changes you make.

The Catalog List

The Catalog List section lists the available software catalogs and any virtual catalogs.

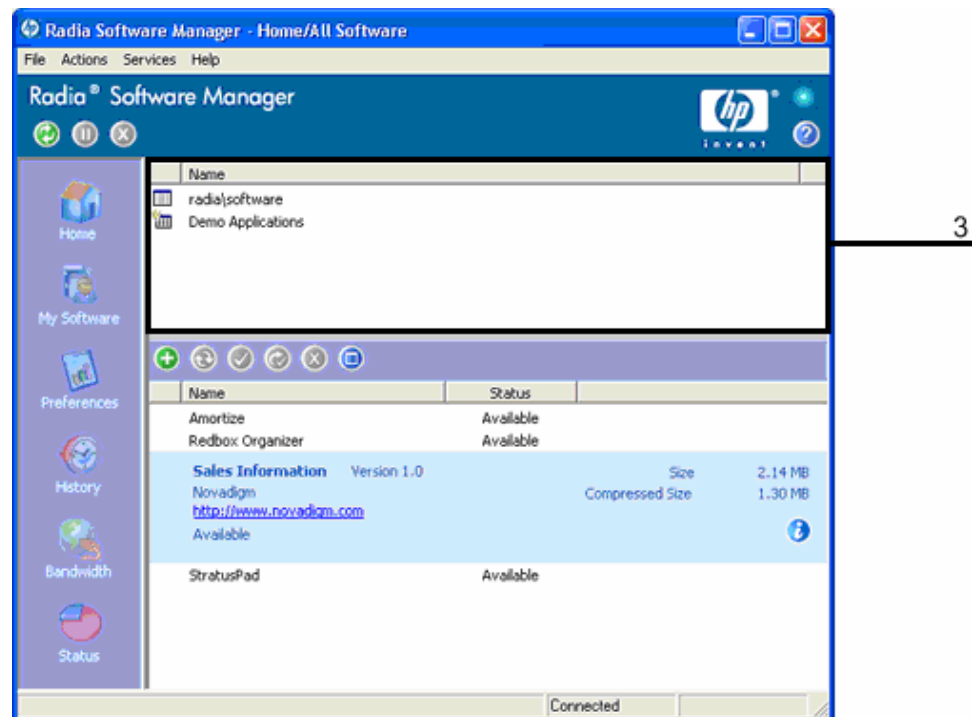

3 Catalog List

To select a catalog

- In the Catalog List, click on the Radia Configuration Server catalog you would like to view in the Service List section. Refresh the catalog at any time by right-clicking on the name of the catalog and selecting Refresh from the shortcut menu.

Virtual Catalogs

Virtual catalogs are subsets of the default catalog defined by specifying a name in the CATGROUP value for a service. Any services with the same CATGROUP value will be grouped together in a virtual catalog.

Name
Radia\software
Demo Applications

To set the CATGROUP attribute

- 1 Go to **Start** → **Programs** → **Radia Administrator Workstation** → **Radia System Explorer**.

The Radia System Explorer Security Information dialog box opens.

▶ The User ID, as shipped from HP, is RAD_MAST. No password is necessary. This may have been changed in your installation. Check with your Radia security administrator to obtain your own User ID and Password, if necessary.

- 2 If necessary, type a User ID and Password, and then click **OK**. The Radia System Explorer window opens.
- 3 Double-click **PRIMARY**.
- 4 Double-click **SOFTWARE**.
- 5 Double-click the name of the service you would like to add to a virtual catalog.
- 6 Double click the **CATGROUP** attribute and type the name of the virtual catalog to which you would like to add the service.
- 7 Click **OK**.

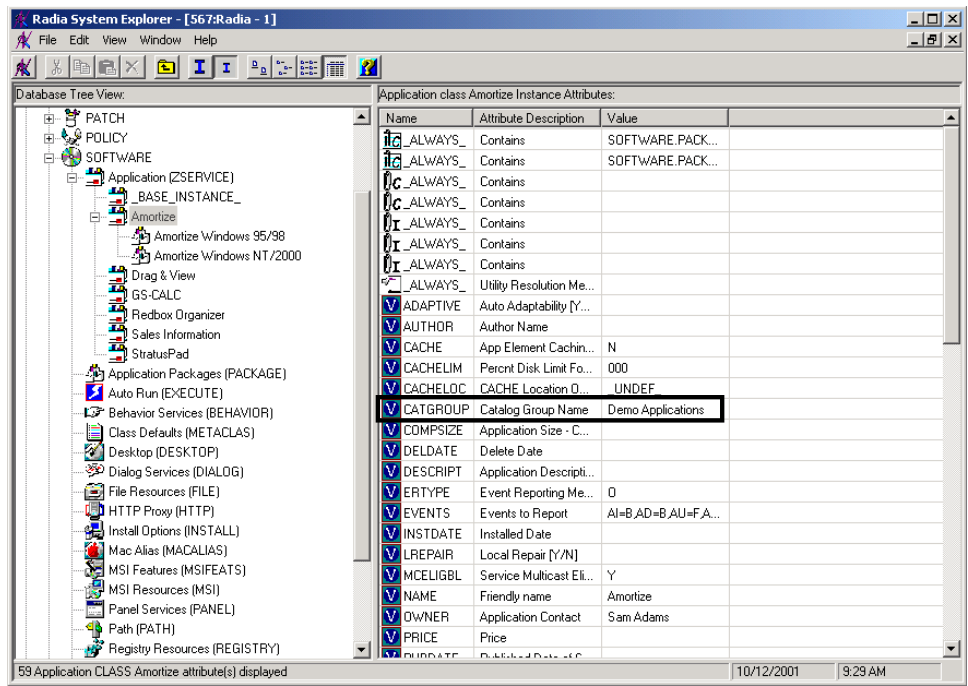

The Service List

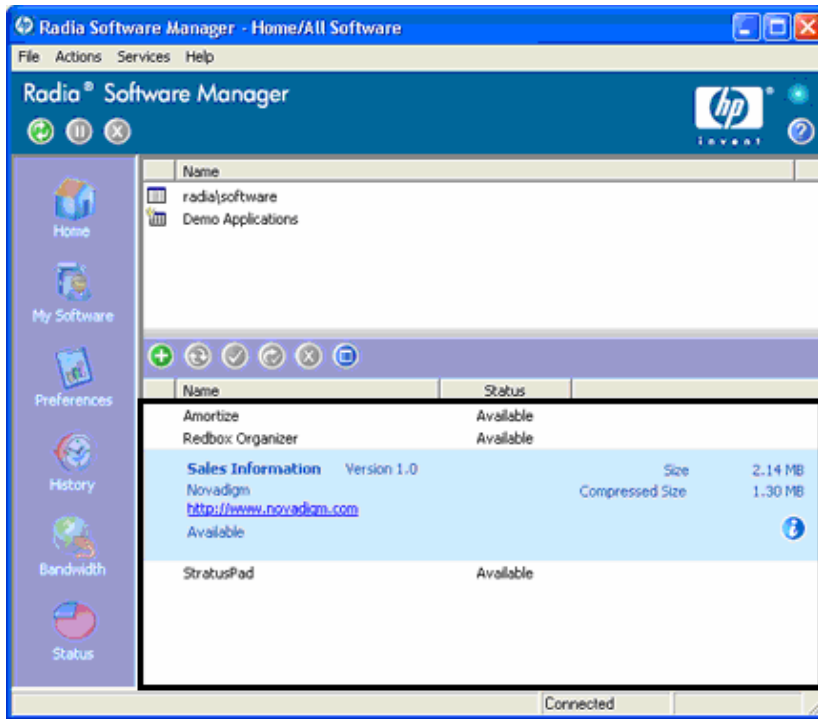

The Service List section lists the applications available to you. A check mark appears next to software that is already installed. The column headings displayed can be changed to suit your needs, see *Preferences* on page 304 for more information.



4 Service List

Table 30: Buttons in the Radia Service List Section

Button	Action	Description
	Install	Installs the selected service on your machine.
	Update	Updates the selected service.
	Verify	Verifies the files for the selected service.
	Repair	Repairs the selected service.
	Remove	Removes the selected service from your machine.
	Expand/Collapse	Expands or collapses the selected service.

Button	Action	Description
	Download Only (Advanced)	Download selected service from catalog into local cache without installing. This button will only be available if you have selected Show advanced operations in the Service List Options of Preference. See Preferences on page 304 for more information.
	Reconfigure (Advanced)	Reconfigures the installation of the selected service. This button is only available when the selected application is installed and the RECONFIG variable is set to Y in the ZSERVICE instance for the application. This button will only be available if you have selected Show advanced operations in the Service List Options of Preference. See Preferences on page 304 for more information.
	Undo (Advanced)	Undo the last action. This button will only be available if you have selected Show advanced operations in the Service List Options of Preference. See Preferences on page 304 for more information.



The buttons in the Radia Service List section will be gray when they are not available for the selected application.

General Options

Use the **General options** window, as shown in the next figure, to modify the appearance of the Radia Software Manager.

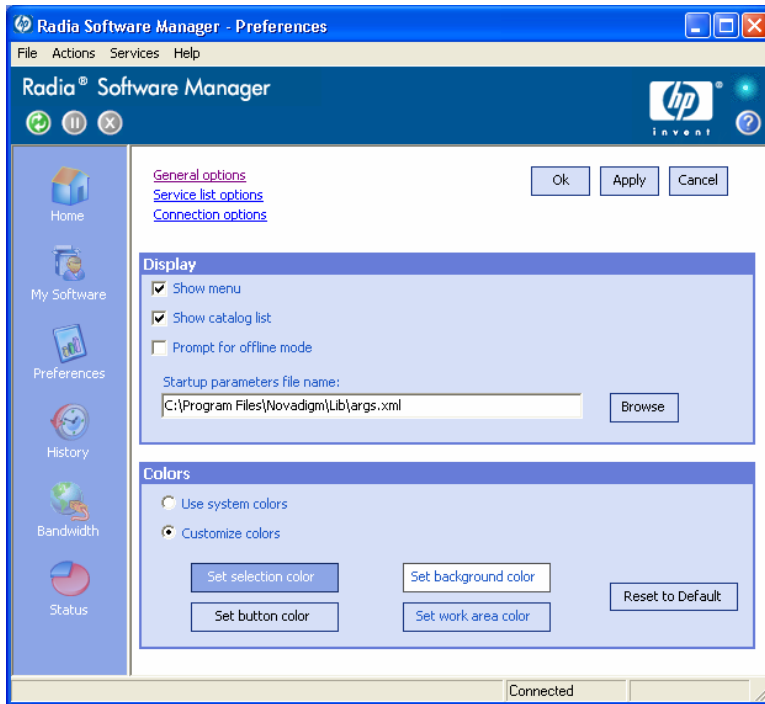

To modify the display

- If you want to display the menu, select the appropriate check box.
- If you want to display the catalog list, select the appropriate check box.
- If you want to be prompted to use the Radia Software Manager in offline mode at the beginning of each session, select the appropriate check box.
- To change the start-up parameters file, type the name in the text box provided, or click **Browse**, and specify the path where your start-up parameters file exists.

To modify the colors

- If you would like to use the system colors, select the **Use system colors** option button.
- If you decide to use your own custom colors, select the **Customize colors** option button.
 - After selecting **Customize colors**, click the box labeled:

- Set selection color to modify the color of selections.
- Set button color to modify the button colors.
- Set background color to modify the background color.
- Set work area color to modify the background color.

Service List Options

Use the **Service list options**, as shown in the next figure, to modify the appearance of the Service List.

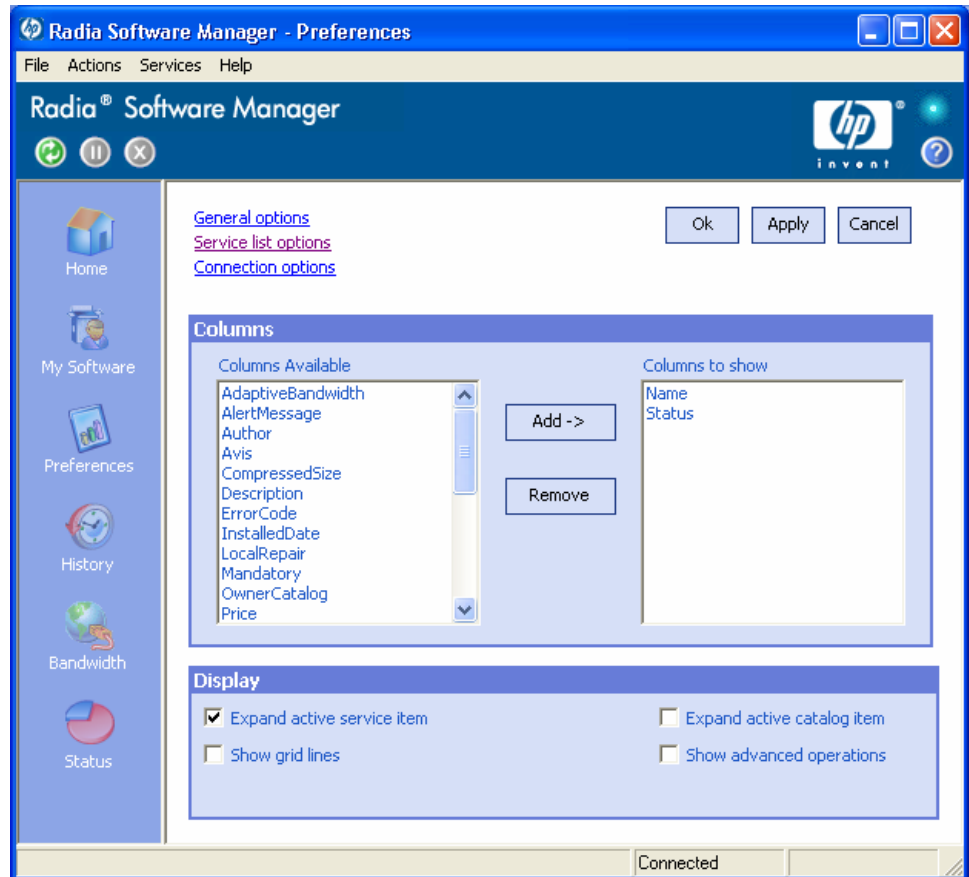

Customizing the Column Names in the Service List

Use the **Columns** area to customize the columns that appear in your service list. The right-hand column lists the column names currently displayed in your service list. For a description of each available column heading, see Table 31 below.

To add columns to the Service List

- 1 In the **Columns Available** list box, select one or more names. Hold the **Shift** or **Ctrl** key on your keyboard to select multiple consecutive or non-consecutive column names, respectively.
- 2 Click **Add**. The selected columns are listed in the **Columns to show** list box.

To remove columns from the Service List

- 1 In the **Columns to show** list box, select one or more names. Hold the **Shift** or **Ctrl** key on your keyboard to select multiple consecutive or non-consecutive column names, respectively.
- 2 Click **Remove**. The selected columns are removed from the **Columns to show** list box and returned to **Columns available**.

Customizing the Display

- Select **Expand active service item** to expand the current service item in the Service list.
- Select **Show grid lines** to display the Service list with grid lines separating each service.
- Select **Expand active catalog item** to expand the current catalog selected.
- Select **Show advanced operations** to display the **Download**, **Reconfigure**, and **Undo** buttons in the Radia Service List section.



Table 31: Column Headings Available for the Service List

Column Heading	Description
Author	The author of the service.
CompressedSize	The size of the compressed service (bytes).

Column Heading	Description
Description	A short description of the service.
InstalledDate	The date the service was installed on your computer.
LocalRepair	If data is repairable locally (cached on your computer).
Name	The name of the service.
OwnerCatalog	The originating application domain name.
Price	Price of the service.
PublishedDate	The date the service was published to the catalog.
RepublishedDate	The date the service was republished to the catalog.
Size	The size of the service (bytes). Note: You will need this amount of free space on your computer to successfully install the service.
Status	Current status of the software <ul style="list-style-type: none"> • Available • Installed • Update Available • Broken
UpgradedDate	The date the service was upgraded.
Url	The software vendor's url.
Vendor	The software vendor who supplied the service.
VerifiedDate	The date the service was last verified.
Version	The version of the service.

Connection Options

Use **Connection options**, as shown in the next figure, to select the type of bandwidth throttling to use or to specify the settings required for using a proxy server.

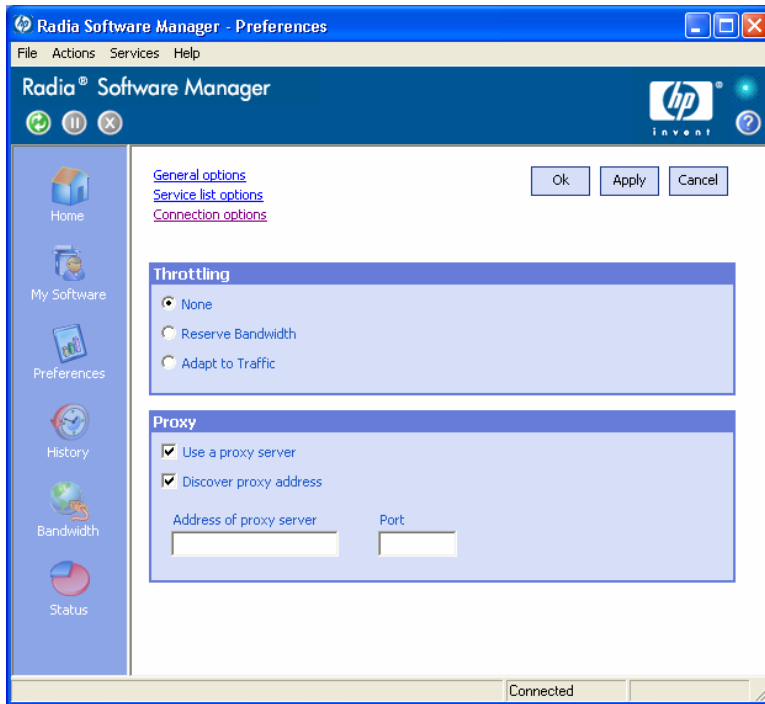

- **Throttling**

- Select **None** for no throttling.
- Select **Reserve Bandwidth** to select along the scale to indicate the maximum percentage of the network bandwidth to use. The reserve bandwidth can be changed in the user interface by the subscriber as the download is happening.
- Select **Adapt to traffic** to slide along the scale to indicate the minimum percentage of the network bandwidth to use. The adaptive bandwidth cannot be changed during a data download process. It can only be set before a job is dispatched.

- **Proxy**

Radia 3.1 has the ability to detect an Internet proxy when an Internet proxy is used. The Internet proxy's address is then stored in PROXYINF.EDM located in the client computer's IDMLIB directory. The default location of IDMLIB is *SystemDrive:\Program Files\Novadigm\Lib*. The next time the client computer connects to the Radia Configuration Server the specified Internet proxy will be used. To use this feature, you must enable your Radia client to use and discover an

Internet Proxy. If you are using the Radia Software Manager, set the Proxy settings in the Connection section of Preferences.

History

Click this button to display a history of the current session.

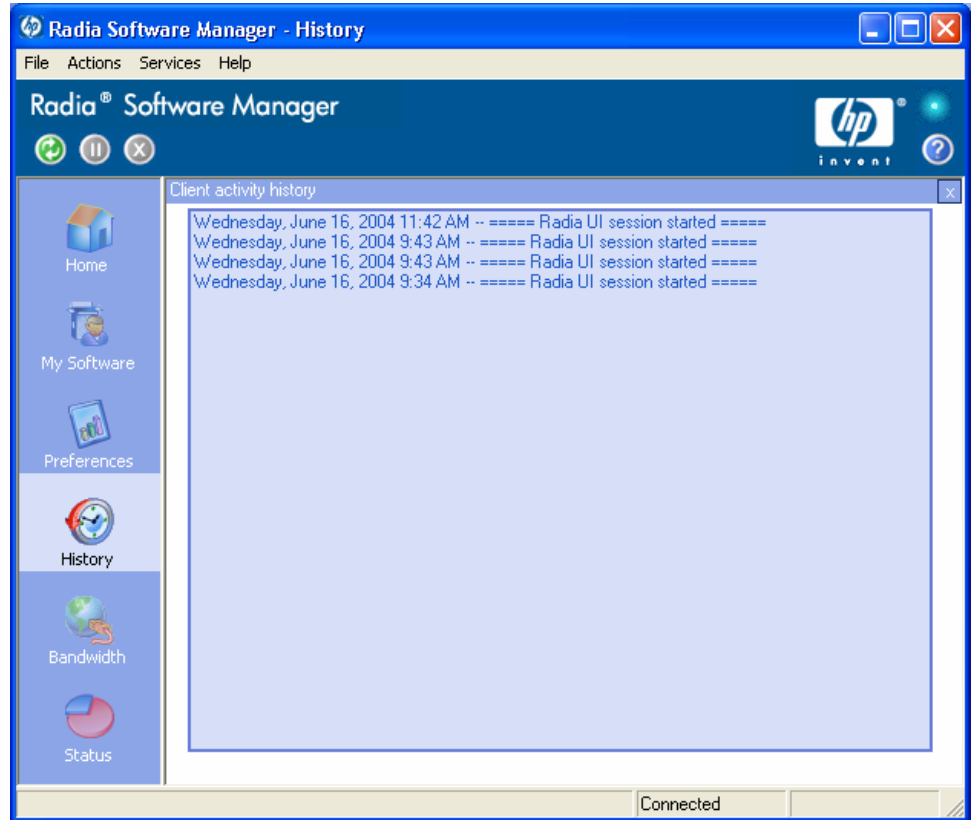

Bandwidth

Click this button to display the bandwidth slider, as seen below. Changing this value dynamically changes the throttling value.



To adjust the bandwidth settings using the bandwidth slider

- Click and drag the slider to increase or decrease the amount of bandwidth throttling desired.
- You can also adjust bandwidth throttling from within the Preferences, Connection options section.

Status

Click this button to display the status of the current action including the size, estimated time, progress, and available bandwidth.

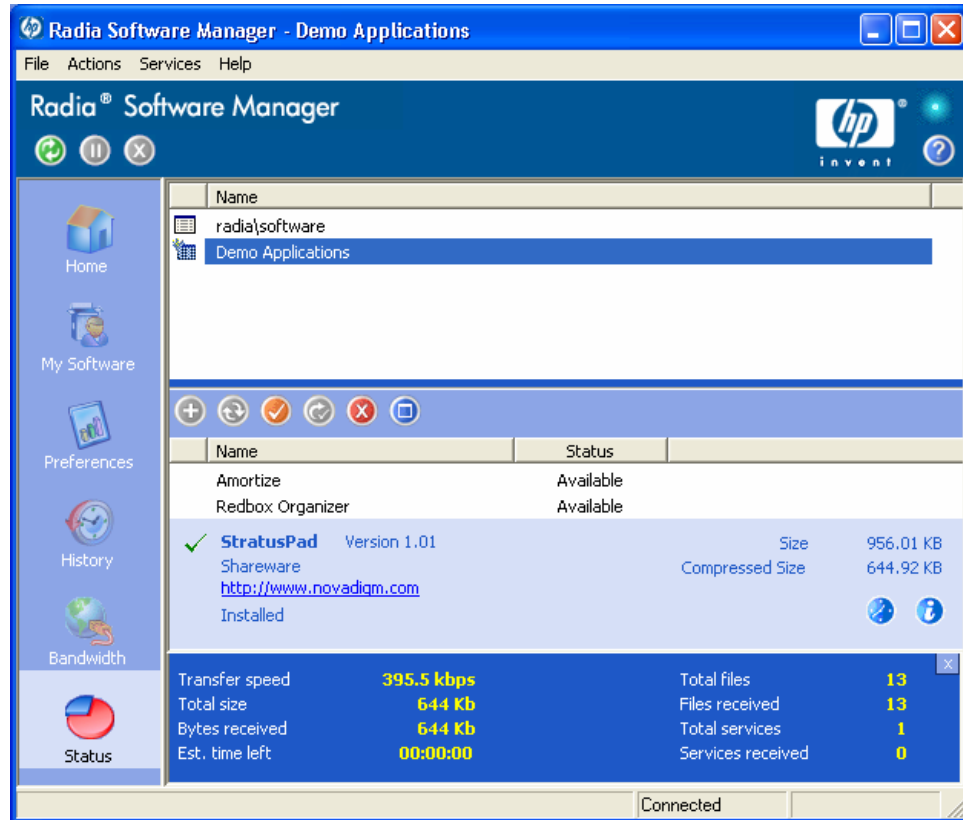

Docking and Un-Docking the Status Window

The Status window can be docked or un-docked from the Radia Software Manager. This enables you to position the Status window anywhere on your screen. The Status window is docked by default.

To un-dock the Status window

- 1 Click **Status** in the Radia Bar.
- 2 Right-click in the Status window that opens.
- 3 Select **Docked** from the shortcut menu. When the Status window is docked, a check mark will appear next to the word **Docked** in the shortcut menu.



The Status window will be released from the Radia Software Manager, allowing you to position it anywhere on your screen.

To dock the Status window

- 1 Click **Status** in the Radia Bar.
- 2 Right-click in the Status window that opens.
- 3 Select **Docked** from the shortcut menu (only if there is no check mark present).

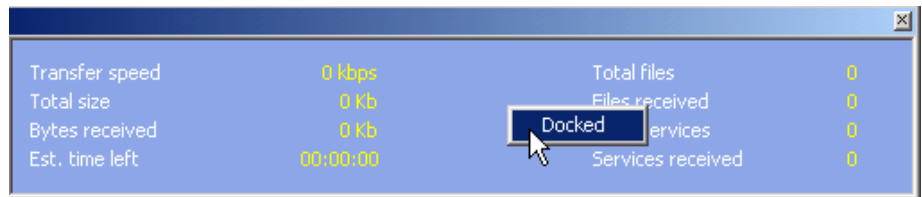

The Status window will be docked into the Radia Software Manager.

Installing Software

The applications that are available to you are listed in the Service list. You can install one or more of these applications at any time.

To install software



- 1 In the Service List, click the name of the software that you want to install.
- 2 Click **Install** .

Some installations may display a set of dialog boxes. If so, follow the instructions. Otherwise, the installation begins immediately.

► You can also right-click the name of the software that you want to install, then select **Install** from the shortcut menu that opens.

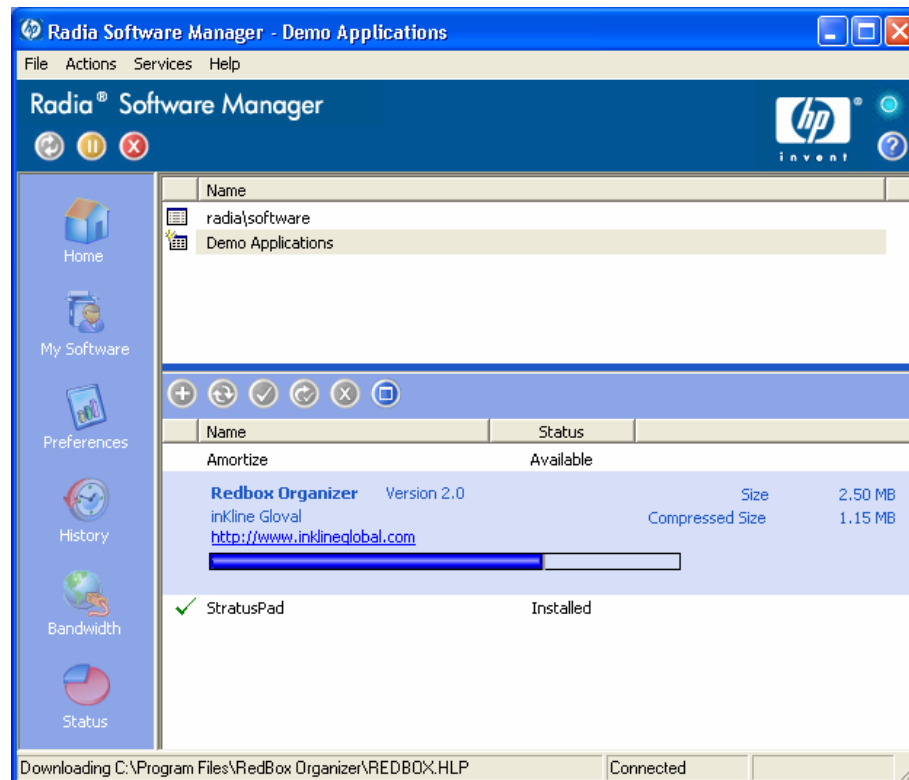
A progress bar displays the installation progress.



- Click **Cancel**  in the Global Toolbar to cancel the installation.
- Click **Pause**  in the Global Toolbar to pause the installation. If you pause an action, you will not be able to perform any other actions until you either cancel or resume the currently paused action.

Refreshing the Catalog

The catalog is refreshed whenever you log on to the Radia Software Manager user interface. While you are logged on, if you believe that the list of applications that you're authorized to use has changed, or that updates to your installed applications have become available, click **Refresh Catalog**  in the Global Toolbar to retrieve the updated list of applications.

▶ You can also right-click any item in the Software Catalog, then select **Refresh Catalog** from the shortcut menu that opens.

Viewing Information

You may want more information about an application than the Service List provides. If you would like to know the vendor, version, size, and date the application was installed, you can either add these columns to the Service List or click **Show Extended Information**  in the expanded service box.

If you would like more information from the manufacturer, click on the link provided.

To view more information

- In the Service List, select the appropriate software, and click **Show Extended Information** .

▶ You can also right-click the appropriate software, select **Properties**, then select **Information from the shortcut menu that opens**.

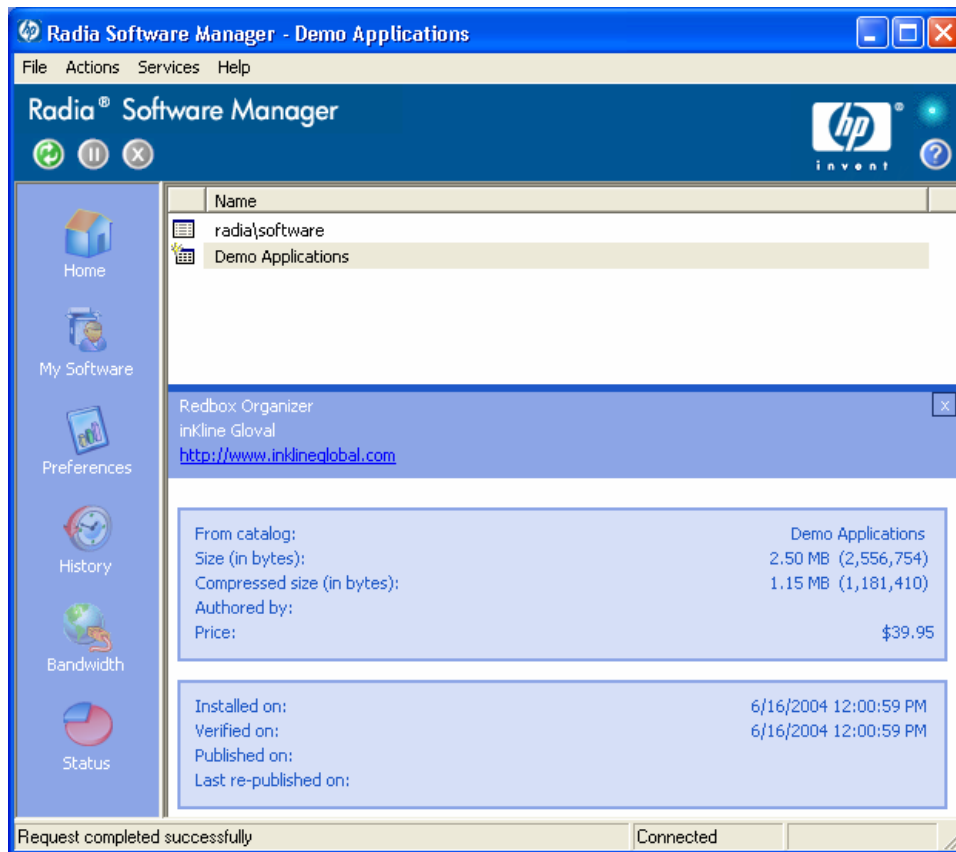

Click the corresponding **Cancel** button to return to the Service List.

Scheduling Timed Events

After selecting an installed service, in the expanded service box, click the **Schedule Timed Events button**  to specify a schedule that will automatically update the applications that are installed on your computer. See the next figure. For example, you can schedule updates to occur during non-business hours, when you are not using your computer and network traffic is slower.



To schedule updates for an installed application

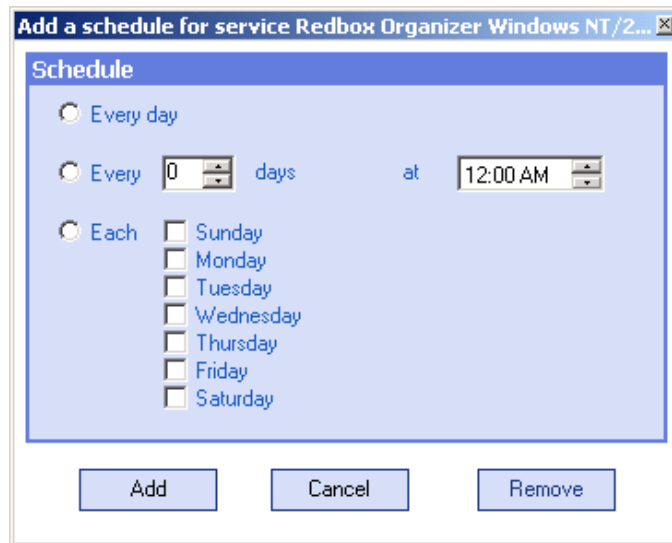

- 1 In the Radia Software Manager user interface, select an installed application.
- 2 Click **Schedule Timed Events** . The Schedule dialog box opens.



- 3 Select one of the following:
 - **Every day**
Updates occur every day at the specified time.
 - **Every n days**
Updates occur every n days. Use the up and down arrows next to the **Every** option button to select the frequency of updates.
 - **Each weekday**
Updates occur every weekday whose check box is selected. You may select more than one day.
- 4 Use the up and down arrows or type in the box labeled **at** to specify a specific time for the update.
- 5 Click **Add** to close the dialog box and accept the scheduled update.

Verifying Software

To check the installation of an application

- 1 In the Service list, select the installed service that you would like to verify.
- 2 Click **Verify** .
 - ▶ You can also right-click the name of the software, then select **Verify** from the shortcut menu that opens.
 - If the application passes verification, the date and time of verification will appear in the **Verified Date** column for the application.
 - If the application fails verification, Broken will appear in the Status column.
- 3 To repair the software, click **Repair** .

Repairing Software

If there is something wrong with an application, click **Repair**  to fix it.

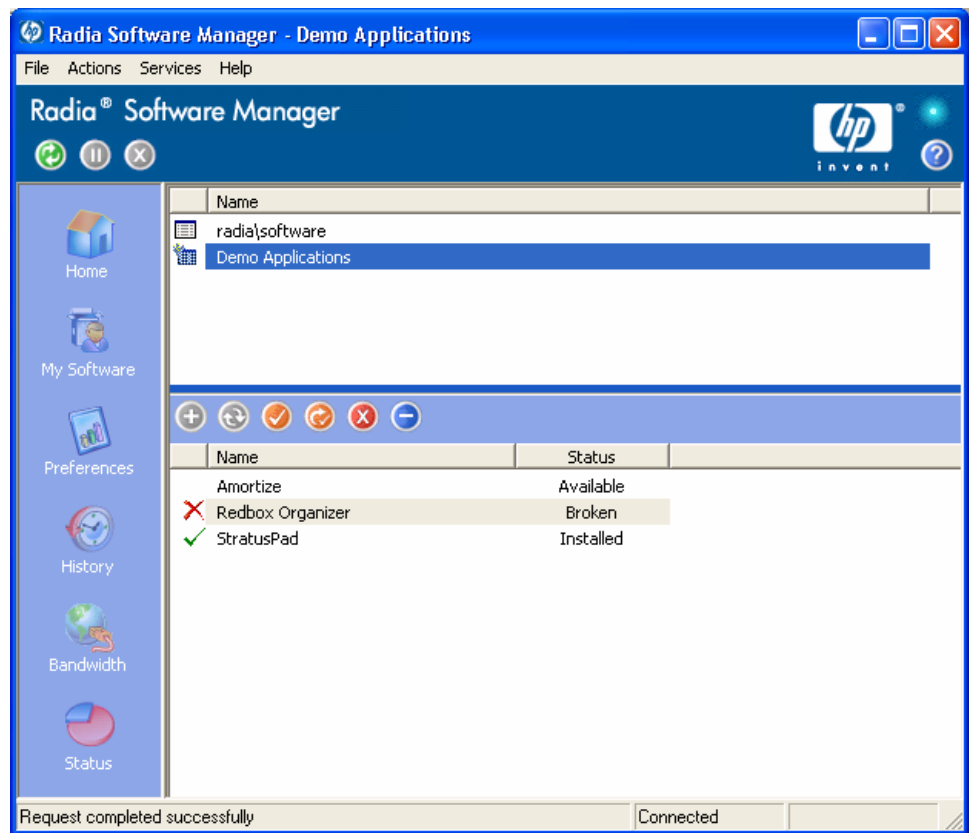

To repair software

- 1 Select an application that needs to be repaired (This is designated by an **X** in the first column, and **Broken**, in the **Status** column).
- 2 Click **Repair** . Radia retrieves the files needed to fix the application.

Reconfiguring Software

Use the **Reconfigure** button  in the Service list section to reconfigure the installation of software on your computer. The reconfigure option allows you to re-install the selected software to adjust different configurations, for example, the directory where the software was installed.

- ▶ The **Reconfigure** button is only available if the application is installed and the RECONFIG variable is set to Y in the ZSERVICE instance for the application. See Chapter 4, Packaging Applications and Content for more information.

To reconfigure software

- 1 Select the software you would like to reconfigure.
- 2 Click **Reconfigure** .
- 3 Some installations may display a set of dialog boxes. If so, follow the instructions. Otherwise, the installation begins immediately.

Removing Software

Use the **Remove** button  to remove software from your computer.

To remove software

- 1 Select the software that you want to remove.
- 2 Click **Remove** .
- 3 Click **Yes** if you are asked to confirm that you want to remove the application.

- ▶ You can also right-click the name of the installed software that you want to remove, then select **Remove** from the shortcut menu that opens.

Radia Self Maintenance

Maintenance for the Radia Clients is available from Technical Support. The maintenance will include import decks for the Radia Database. New instances are created in the PRDMAINT class in the PRDMAINT domain. There will be one PRDMAINT instance for each PRODUCT_PLATFORM_RELEASE combination. These instances will be connected based on the client's platform and current product level. Once you have decided to roll out the maintenance to the client computers, you can add the service to the user's entitlements.



In previous versions of the product, the maintenance functions were in the NOVADIGM domain. If you are using Radia clients below the 4.x version, you will still use the NOVADIGM Domain for maintenance activities. See the appropriate *Radia Application Manager* or *Radia Software Manager Guide* for your version of the Radia client.

To minimize the need for separate PRDMAINT bundles based on different operating systems where the actual maintenance is the same, the ZMASTER.ZOSTYPE variables identify the Windows operating system type or family. The valid values for this variable are: "WIN32_NT" (covering Windows NT, 2000, XP, and 2003) and "WIN_9X" (covering Windows 98).

Usage Notes

- 1 All packages are disabled by default. This is accomplished by setting a ZSTOP expression to "1" to prevent deployment. Either remove this value for general deployment, or use this ZSTOP expression to restrict its deployment to certain groups.
- 2 The first REQUIRES connection is reserved for any possible hot fix, a fix sent to you directly by Technical Support is not yet available in a fix or service pack. This package, _HOTFIX, will be used to chain any required fixes (and/or enhancements) and will be maintained by the customer. The second connection is for any locally customized code to be included as part of maintenance.
- 3 Use the ACTMAINT attribute in the SETTINGS class of the CLIENT domain to specify how you want maintenance processed. You can choose to immediately download and install maintenance (I), download only and install later (D), or prompt users to install maintenance at another time (D). Maintenance *only* runs when the mnt parameter of radskman is set to Y. See *ACTMAINT* on page 253 for more information. For details on radskman, see the *Radia Application Manager Guide*.

We will provide an updated PRDMAINT instance with each new maintenance pack. The customer is not required to apply all maintenance.

To deploy client maintenance packages

- 1 A maintenance package is made available on the HP OpenView web site in the form of an export deck.
- 2 Download the files. There should be at least an xpi and xpr file.

- 4 Stop the Radia Configuration Server service and copy the export files to the Radia Configuration Server's `bin` directory.
- 5 Import the files using the ZEDMAMS utility. For detailed information on the use of this utility, see the *Radia Configuration Server Guide*.

For example, if you were given two files, `MAINT_RAM_40_RC3.XPI` and `MAINT_RAM_40_RC3.XPR`. You might use the following two command lines.

```
ZEDMAMS VERB=IMPORT_INSTANCE, FILE=
MAINT_RAM_40_RC3.XPI, PREVIEW=NO
```

```
ZEDMAMS VERB=IMPORT_RESOURCE, FILE=
MAINT_RAM_40_RC3.XPR, PREVIEW=NO
```

 Your command line may vary depending on a number of factors. For detailed information on the use of this utility, see the *Radia Configuration Server Guide*.

- 6 Restart the Radia Configuration Server.
- 7 Assign the Maintenance Server to the appropriate users in the POLICY domain.

 To run the maintenance portion of a Client Connect process, the `mnt` parameter of the `radskman` command line, must be set to `Y`.

During catalog processing, the client will first process all services found in the PRDMAINT domain, perform arbitration to determine appropriate maintenance, and deploy the maintenance to the maintenance staging directory. The default location for this is `c:\Program Files\Novadigm_Maint_`.

Radia System Tray

The Radia System Tray icon provides status and statistics information, as well as pause and cancel mechanisms to the subscriber. The Radia System Tray icon sits in listen mode, and accepts requests for the display of dialog boxes and status information that will be shown when the Radia Client needs user interaction.

▶ The Radia System Tray is not supported for Windows 95.

An icon shows in the Radia System Tray area of the Task Bar. By moving your cursor over the icon, you can see one of three states depending on what the Radia Client is doing at the time.

- **Idle**

When the Radia System Tray is in listen mode, the icon is static.



- **Active**

The icon becomes active when the Radia Client is working or when user intervention is required. The icon animates and an informational bubble will appear when you move your cursor over the icon. The bubble provides information on the type of activity that is occurring. If a critical notify occurs, the bubble will popup automatically:

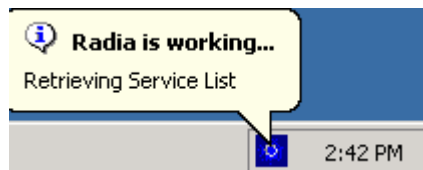

- **Console View**

The Console View can be launched by the shortcut menu that is available when you right-click on the icon, or by double-clicking on the icon. The Console view appears as shown in the figure below.

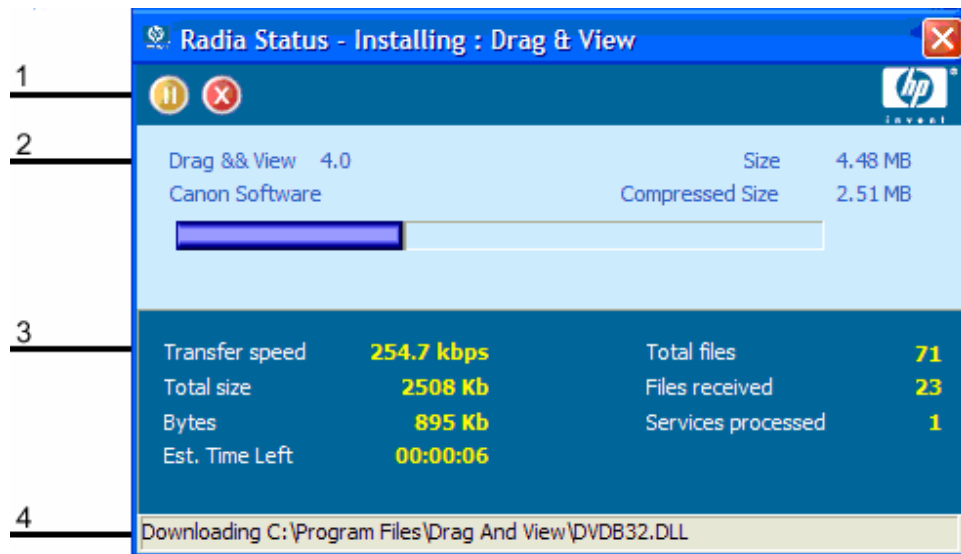

- 1 Button Bar
- 2 Information Panel
- 3 Status Area
- 4 Status Message

The Console View contains the following parts:

- **Button Bar**
Contains buttons for Pause and Cancel, and a logo that animates when Radia is actively working.
- **Information Panel**
Contains information about the service that is currently being processed, as well as a progress bar that shows the percentage finished.
- **Status Area**
Contains statistics about the current processes, including transfer speed, total size of transmission, bytes received, estimated time left of transmission, total files to be transmitted, number of files received, and number of services processed.
- **Status Message Area**
The Status Message Area shows a message about the current process.
- **Bandwidth Control**

- If you set bandwidth throttling for the Service on the Radia Configuration Server, and you click the bandwidth toggle button  in the System Tray Console, a slider for bandwidth control appears. Adjusting the slider will result in the bandwidth throttling value being changed.

▶ The bandwidth control shows when bandwidth throttling is available (based on the throttling type for the service, Adaptive or Reserved). In addition, the bandwidth slider will be displayed if the throttling type is valid and the UIOPTION attribute of the Application (ZSERVICE) instance is set to FULL. FULL is the default value. Set UIOPTION to INFO to show what is happening on the client computer, but disable all the controls so that the subscriber cannot make any changes. Set the UIOPTION to NONE so that no dialog boxes are displayed. Set the UIOPTION using the Radia System Explorer.

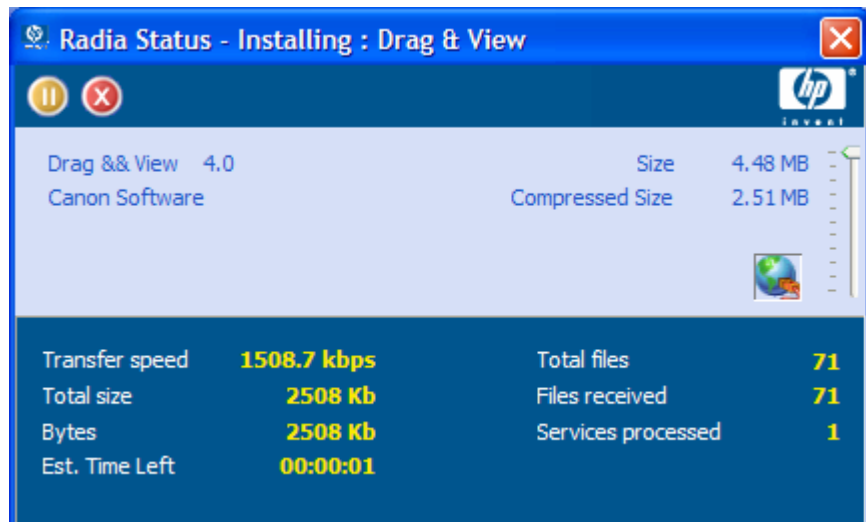

Application Alert Messages and Deferrals

Use the Radia System Explorer to show the subscriber that an application has a high priority or to display an additional message. An Application (ZSERVICE) instance can be set to have a high or normal priority. An exclamation point (!) denotes that an application is high priority.

If you are managing a high priority service using the Radia Software Manager with the Radia System Tray, then the alert message will display in the status bubble of the Radia System Tray icon, and the bubble will pop up whether or not your cursor is over the icon.

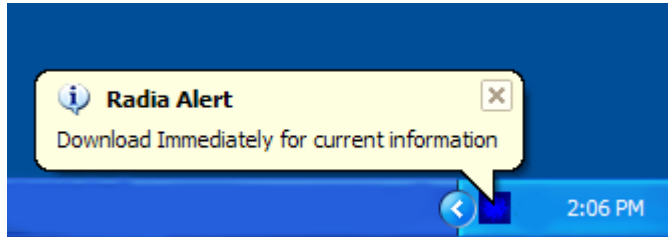

Figure 15 High priority status bubble pops in Radia System Tray.

When an application is deployed, an administrator can also display a deferral message based on the network threshold, the data download size, a specified date setting, or a deferral count. When an application has data that needs to be downloaded to the client computer, the Radia Software Manager client will check if the application is configured for deferral. If it is, the Radia Client will check the current bandwidth setting against the administrator specified bandwidth threshold setting. If the current network speed is less than the Network Threshold (DT) value, a deferral message will be displayed asking the subscriber if he wants to defer the deployment. The administrator can configure the number of times an application can be deferred, the date an application can be deferred until, or a minimum byte count to alert on. If the number of deferrals or the deferral date has been reached, the application will be installed or updated without displaying a deferral message. If the size of the data is less than the minimum byte count, the alert panel will be skipped.

If the application has been configured for a deferral, and all of the requirements listed below are met, the Radia Client will display the deferral dialog box.

- The Alert Mode (DM) is configured for the current operation: Install, Update, or Both.
- The current network speed is lower than Network Threshold Speed (DT).
- The UIOPTION attribute in the ZSERVICE instance is not set to NONE.
- The data to be downloaded is greater than the administrator specified minimum byte count, (DBT) and lower than the specified maximum byte count (DAT).

- If specified, the deferral date, Allow Install Deferral up to (DI), or Allow Update Deferral up to (DU) has been reached.

OR

- The number of deferrals allowed (DN) has been reached.

If these requirements are met, and you are using the Radia Software Manager, the following will be displayed:

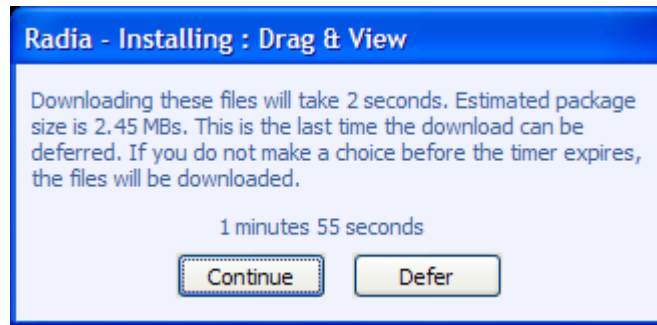

Figure 16 Radia Software Manager Defer alert display.

The subscriber can choose to defer the action or to continue with it.

- ▶ If the timeout value is exceeded, the action will be taken that is identified in the DA (Action on Timeout Cont/Defer) attribute.

To implement an Application Alert or Deferral, you will need to create an instance in the Alert/Defer (ALERTDEF) class, and connect that instance to the appropriate Application (ZSERVICE) instance.

Creating an Alert Message or Deferral Instance

The Alert/Defer (ALERTDEF) class has been added to the SOFTWARE domain in the Radia Database to configure application alerts. In order to configure an alert, you will need to create an instance in the Alert/Defer (ALERTDEF) class.

To create an instance of the Alert/Defer (ALERTDEF) class

- 1 Go to **Start** → **Programs** → **Radia Administrator** → **Radia System Explorer**.

The Radia System Explorer Security Information dialog box opens.

► The User ID, as shipped from HP, is RAD_MAST. No password is necessary. This may have been changed during installation. You can also change this by selecting the **Change Password** check box and typing the new password in the **New Password** and **Verify New Password** text boxes.

2 If necessary, type a User ID and Password, and then click **OK**.

The Radia System Explorer window opens.

3 Double-click **PRIMARY**.

4 Double-click **SOFTWARE**.

5 Right-click **Alert/Defer (ALERTDEF)**. A shortcut menu opens.

6 Click **New Instance**.

The Create Instance dialog box opens.

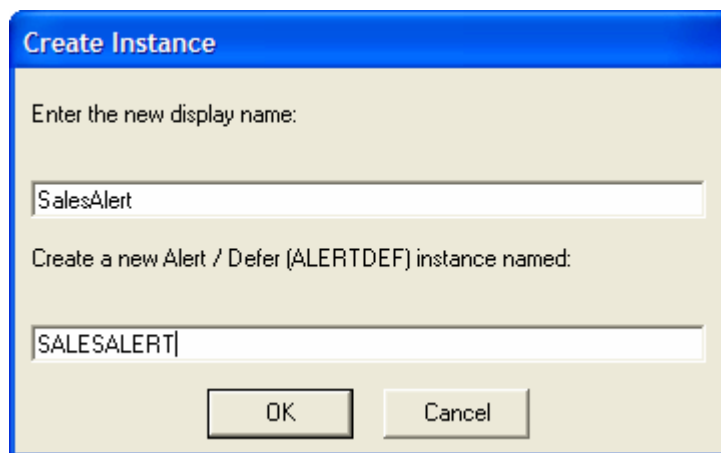

The screenshot shows a dialog box titled "Create Instance". It has a blue header bar. Below the header, there is a label "Enter the new display name:" followed by a text input field containing "SalesAlert". Below that is another label "Create a new Alert / Defer (ALERTDEF) instance named:" followed by a text input field containing "SALESALERT". At the bottom of the dialog, there are two buttons: "OK" and "Cancel".

7 Type in a name for the new instance. In our example, we create an instance called **SalesAlert**.

8 Click **OK**.

The new instance is created.

Configuring an Alert Message or Deferral

Once the instance is created, you need to configure it for your Alert. The Alert/Deferral (ALERTDEF) class includes two sample instances, Dial Up Sample Defer, and LAN Sample Defer.

To configure an Alert/Deferral (ALERTDEF) instance

- 1 Use the Radia System Explorer to navigate to the Alert/Defer (ALERTDEF) instance you want to edit.
- 2 Double-click the instance. In this example, we are editing the **SalesAlert** instance.

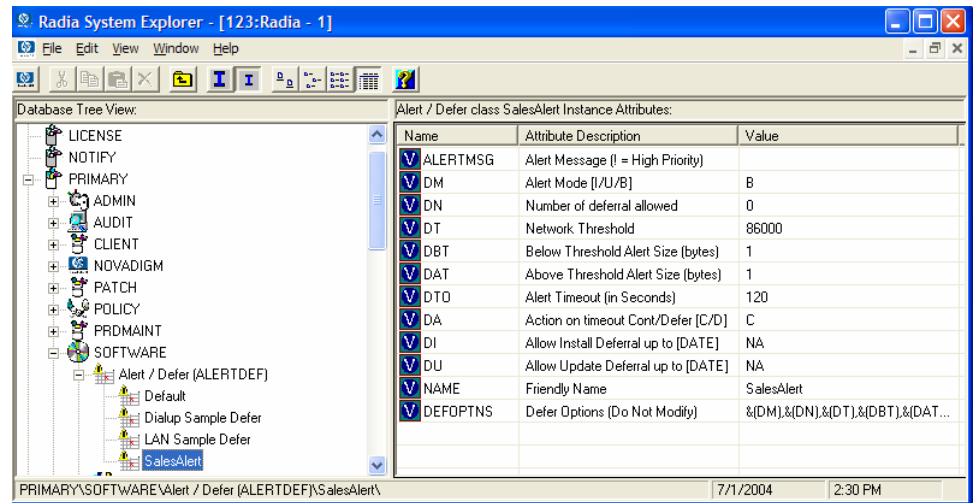

- 3 Double-click the variable you want to edit. See Table 32 below for information on the attributes for this class.

Table 32: Variables in the ALERTDEF Class

Variable	Description	Default Value
ALERTMSG	Alert Message An exclamation point (!) preceding "Service Alert Message" denotes a high priority message.	

Variable	Description	Default Value
DM	Alert Mode [I/U/B] <ul style="list-style-type: none"> • Set to I for Install. • Set to U for Update. • Set to B for either Install or Update. 	B
DN	Number of deferrals allowed Maximum number of deferrals allowed before the action specified in DA (Deferral Action) is taken.	0
DT	Network Threshold Network bandwidth threshold in bytes. The current network speed must be less than this value to meet the deferral requirement.	86000
DBT	Below Threshold Alert Size (bytes) The size of the file to be downloaded must be greater than this value to meet the deferral requirement.	50000
DAT	Above Threshold Alert Size (bytes) The size of the file to be downloaded must be less than this value to meet the deferral requirement. If the value is 0, this attribute is ignored.	0
DTO	Alert Timeout (in seconds) Specify in seconds the amount of time to display the Defer Alert dialog box. After the timeout is reached, the action specified in the DA (Action on timeout) variable, will be taken.	120
DA	Action on timeout Cont/Defer [C/D] <ul style="list-style-type: none"> • Specify C to continue with the specified action if the subscriber does not respond to the defer alert dialog box by the value specified in the DTO (Alert Timeout). • Specify D to defer the specified action. 	C

Variable	Description	Default Value
DI	Allow Install Deferral up to [DATE] After this date is reached, the option to defer installation will no longer be available. The application will be installed. This should be in the format YYYYMMDD.	NA
DU	Allow Update Deferral up to [DATE] After this date is reached, the option to defer an application update will no longer be available. The application will be updated. This should be in the format YYYYMMDD.	NA
Name	Friendly Name Friendly Name for the instance.	Default
DEFOPTNS	Defer Options (Do not Modify) This attribute is used to resolve the values of the other attributes of this class. Do not modify.	&(DM),&(DN),&(DT), &(DBT),&(DAT), &(DTO),&(DA),&(DI), &(DU)

In this example, we want to add an alert message with high priority. To do this, double-click the **ALERTMSG** variable in the list view.

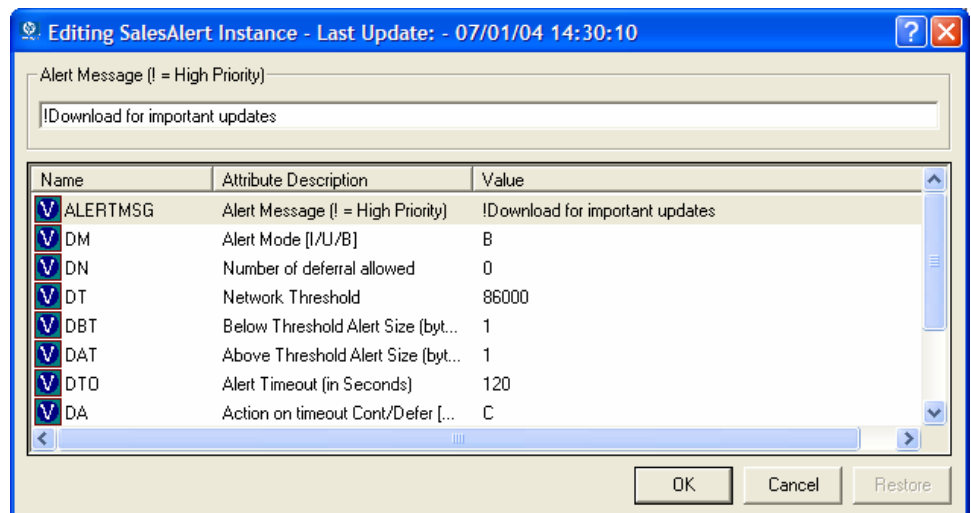

- 4 Type the message you want displayed.
- 5 Click on the next attribute, and type in the appropriate value.
- 6 Click **OK** when you are finished editing the attributes.

The Instance Edit Confirmation dialog box opens.

- 7 Click **Yes** to confirm the changes.

The changes are made to the Alert/Defer (ALERTDEF) instance.

Once the Alert/Defer (ALERTDEF) instance is created, you need to connect the Alert/Defer (ALERTDEF) instance to an Application (ZSERVICE) instance. To do this, use the Radia System Explorer to click and drag the Alert/Defer (ALERTDEF) instance to the appropriate Application (ZSERVICE) instance. For additional information on using the Radia System Explorer, see the *Radia System Explorer Guide*.

Local AIP Support for the Radia MSI Redirector

The Radia MSI Redirector is a specialized, localhost HTTP server that accepts and satisfies file requests made during the installation of an application using Windows Installer. Upon receiving the HTTP request from MSI, the Redirector retrieves the file from its local cache (if it exists) or requests the file from an upstream Radia Configuration Server or Radia Proxy Server. This process requires that the MSI installation support HTTP, and some vendors, including Microsoft, have removed HTTP support from their products' installations. Without HTTP support, the MSI install would not be able to directly request files from the Redirector. In order to continue to leverage the benefits of the Redirector, another module has been developed for the Redirector. This module adds another level of redirection at the local file system level. When using this method, MSI is told that the AIP is local, and requests files directly from the file system. This request is captured and forwarded to the MSI Redirector, which satisfies the request in its normal manner. The file is then placed in the defined 'local' AIP, where MSI can process it. This local AIP is temporary, and is removed after the installation is completed.

This additional functionality has been added to the MSI Redirector as part of the Radia 4.0 Release. This provides the following advantages:

- Increased level of flexibility and performance.
- Ability to apply date/time stamps and support long file names.

- Ability to run Custom Actions that do not support http as an Install Point.

To enable using the Local Application Installation Point

- 1 Use Radia System Explorer to navigate to the MSI Resources (MSI) class in the SOFTWARE domain. Each MSI application will have an msi instance and an idx instance.
- 2 Right-click the MSI instance and select **Edit Instance**.
- 3 To turn on this feature, set MSIDRIVR (Use Local AIP [Y/N]) to Y.



If MSIDRIVR is not present in your database, create it in the MSI Resources (MSI) class as a 1-byte variable with a description of "Use Local AIP [Y/N]". We recommend backing up your database before making changes to a class template. For information on editing class templates, see the *Radia System Explorer Guide*.

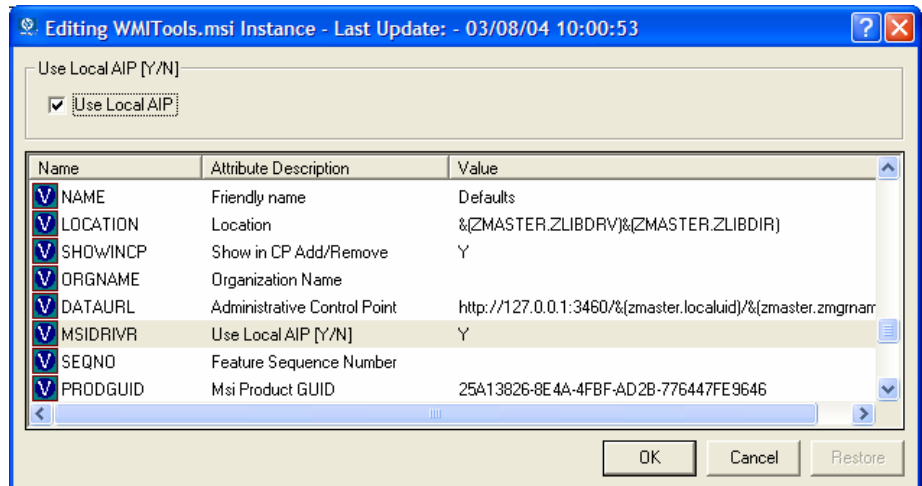

- 4 Click **OK**.
- 5 Click **Yes** to confirm the changes.
- 6 Configure the SETTINGS.LOCALAIP variable in COP to control the destination of the local AIP folder on the client desktop. For example, c:\localaip.



We recommend keeping your LOCALAIP as short as possible to accommodate AIPs that have deep directory structures.

Consolidated Client Logs

In previous versions of Radia, each of the main client modules — radskman, radpinit, and radconct — created its own log, which would be overwritten each time the module ran. Use these logs to help you troubleshoot deployment problems. Beginning with Radia 3.x, you can:

- Create a single log for all of these modules.
- Append information to the log if you prefer to see all of the activity.
- Name the log, which may be useful for debugging deployments or for collecting information from your client computers. For example, you might name your logs based on the date and time. Then, if you notice a problem occurring on a certain date, you can retrieve only the logs that you need to review.

Each of the three main client modules takes command line parameters in the following format:

```
Keyword = value (in comma delimited format)
```

Therefore, you can use the following optional parameters on the command line if you want to name the log file or append information to an existing file. For example, you could add the log parameter to a radskman command line in a Notify to specify a particular log name.

Table 33: Parameters for Log Files

Parameter	Description	Default	Example
Alog	The name of the log file to append to. If you do not specify the alog parameter, information will be appended to the log file named in the log parameter. Use a valid filename without a path. By default logs are stored in the IDMLOG folder.	N/A	Alog=Application1.log

Parameter	Description	Default	Example
Log	<p>The name of the log file to create. Use a valid filename without a path. By default logs are stored in the IDMLOG folder.</p> <p>If there is an existing log file with the same name, Radia creates a backup of that file called <i>logname.bak</i>. If there already is a <i>logname.bak</i>, Radia will overwrite it.</p>	Connect.log	Log=20010524.log

The value for the log parameter is stored in the LOGNAME attribute, located in the ZMASTER object in the catalog and application directories.

Enabling the Radia Software Manager User Interface for use with your Web Browser

The Radia Software Manager user interface can be accessed through a Web browser by creating an HTML file with the configurations shown in the next figure.



As of this printing, the Radia Software Manager User Interface can be accessed using Microsoft's Internet Explorer 5.01 or higher Web browser only.

```
<HTML>
  <BODY onload="Radia3UI.Initialize();">
    <OBJECT id="Radia3UI" classid="clsid:AD7B2E55-5821-39B9-8558-BF443FC01BFA" WIDTH=100%
      HEIGHT=100%>
      <PARAM NAME="StartupFile" VALUE="http://<server>/<path>/<args xml file>">
    </OBJECT>
  </BODY>
</HTML>
```

Replace the value for the parameter StartupFile, as seen in the figure above, with the location of your Web server and the location of your ARGS.XML file. StartupFile is an optional parameter. If you don't specify the location of the ARGS.XML file in the StartupFile parameter, your local ARGS.XML file will be used.

Now that you are familiar with how your subscribers will manage their software, you may want to see how you can gather information about the client computer, the subscriber, or the results of a subscriber's activity. See Chapter 8, Radia Client Directories and Objects for more information.

Summary

- Subscribers use the Radia Software Manager user interface to install, update, verify, and remove software on their computers.
- Customize the user interface using the **Preferences** button in the Radia Bar.
- The Radia Software Manager can be accessed through a Web browser.

9 Radia Client Directories and Objects

At the end of this chapter, you will:

- Know the directory structure of the Radia Client.
- Be familiar with core Radia Client objects.
- Know where client objects are stored.

Although you will tailor this strategy to meet your organization's needs, we recommend that you review this guide for a comprehensive understanding of the Radia Software Manager. This chapter covers Radia Client objects.

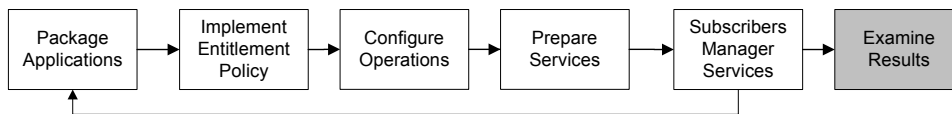

Figure 17 Tasks completed in this guide.

Radia Client Directory Structure

Below is an example of the directory structure on a Radia Software Manager client computer following the installation of the Radia Software Manager, a forced system (machine) connection from the client to the Radia Configuration Server, and the installation of a mandatory application.

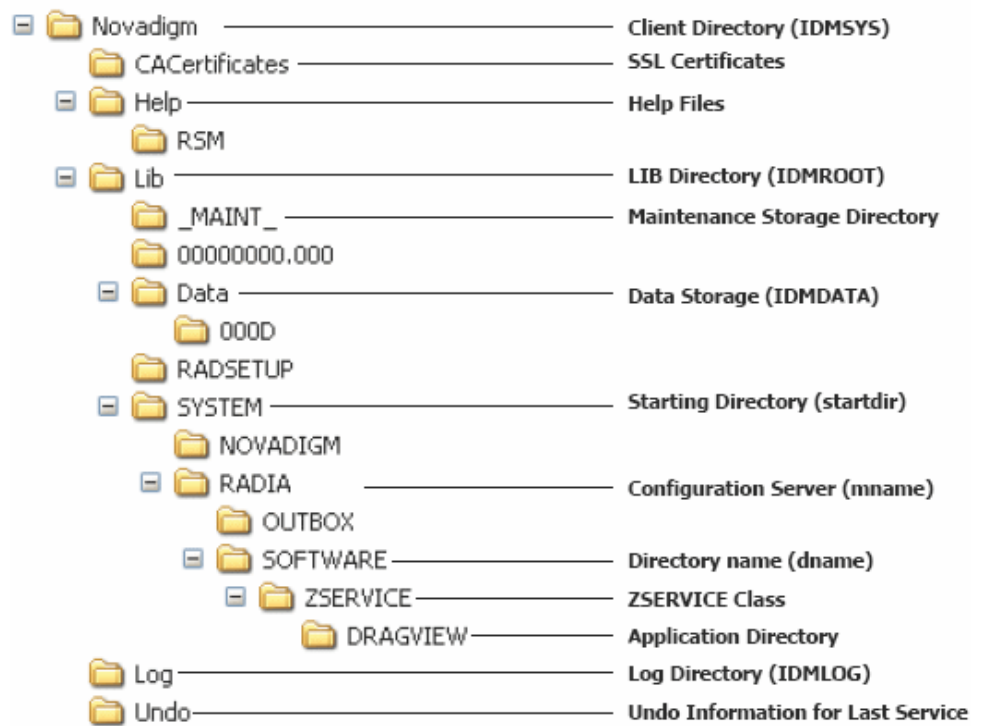

Figure 18 View the client directory tree.

► The term **computer** is used to refer to a workstation or server.

Radia Software Manager Directories

The initialization settings for the Radia Software Manager for Windows are located in the [NOVAEDM] section in the `NVD.INI` file, on the client computer. `NVD.INI` is located, by default, in the `IDMLIB` directory and this location is stored in the registry key `HKLM\Software\Novadigm\Radia\Settings\Inipath`.

Table 34: NOVAEDM Parameters

Parameter	Description
IDMDATA	When Radia installs software, the Radia Client temporarily stores compressed files received from the Radia Configuration Server in this folder. Once the files are decompressed and installed on the client computer, the compressed files are erased. Default: <i>SystemDrive</i> :\Program Files\Novadigm\Lib\Data\
IDMLIB	Dynamic directory that stores the objects for the service currently being managed. Default: <i>SystemDrive</i> :\Program Files\Novadigm\Lib\
IDMSYS	Stores the Radia Client executables, such as .EXE and .DLL files. Default: <i>SystemDrive</i> :\Program Files\Novadigm\
IDMROOT	The base directory for IDMLIB. This is a static path. Default: <i>SystemDrive</i> :\Program Files\Novadigm\Lib\
IDMLOG	Stores the Radia Client logs. Default: <i>SystemDrive</i> :\Program Files\Novadigm\Log\

About Radia Client Objects

When a client computer connects to the Radia Configuration Server, information is exchanged between the client and the Radia Configuration Server. This exchange is called **resolution**. During resolution, Radia checks the status of services, and updates the Radia Configuration Server with information from objects stored on the client computer.

Radia Client Objects are stored in the IDMLIB directory on the client computer. After installing the Radia Software Manager client and connecting to the Radia Configuration Server, you can use Radia Client objects to answer questions such as:

- What is the hardware configuration of the client computer?
- Was the service successfully installed?

- When was the service installed?
- What is the client computer's name, and who was the last user logged on?
- What are the possible data sources for this client computer?

While there are multiple Radia objects on a client computer at any time, there is a core group of objects that supply information about and the status of the current Client Connect. Table 35 below lists these core objects. The table includes information on when the object is created or updated, and a brief summary of what the object includes. Each object listed has its own section in this chapter including a table listing its attributes. There are other objects created during the Client Connect, but only the most commonly used ones are noted here. Check the HP OpenView web site for information on other client objects.

Table 35: Core Client Objects

Object	When created or updated	Type of Information included
ZCONFIG	ZCONFIG is created at start of Client Connect process. See Table 36 on page 347 for more information.	Contains basic hardware information for the client computer such as processor, operating system, and drives.
SYNOPSIS	This object is transferred to the Radia Configuration Server at the end of the Client Connect. Note: Client Operations Profiles must be enabled for this object to be present. See Table 37 on page 351 for more information.	RADSKMAN stores a job summary in the SYNOPSIS object. It reports some of the parameters from the RADSKMAN command line and information on the number of files and bytes added, removed, and repaired.

Object	When created or updated	Type of Information included
SAPSTATS	<p>Updated by any network bound modules that need to access the Server Access Profile (SAP) such as RADCONCT, RADSTGRQ, and RADSTGMS. RADSKMAN deletes the SAPSTATS object at the beginning of the job.</p> <p>Note: Client Operations Profiles must be enabled for this object to be present. See Table 38 on page 353 for more information.</p>	<p>The SAPSTATS object has one instance for each of the client computer's Server Access Profiles (SAP). It summarizes information for each SAP such as speed, number of files sent and received, and the role of the SAP.</p>
PREFACE	<p>PREFACE is sent to the Radia Configuration Server at every phase of a radskman process including:</p> <ul style="list-style-type: none"> Client operations profile resolution Client Self Maintenance resolution Catalog resolution Single service resolution (This can happen multiple times depending on what services are processed.) Outbox flush <p>See Table 39 on page 354 for more information.</p>	<p>Contains core information about each invocation of radskman.</p>
SMINFO	<p>SMINFO is created at the start of the Client Connect process.</p> <p>See Table 40 on page 356 for more information.</p>	<p>SMINFO collects information that is independent of the hardware and software installed on the computer, and some network information.</p>
ZCONFIG	<p>ZCONFIG is created at start of Client Connect process.</p> <p>See Table 36 on page 347 for more information.</p>	<p>Contains basic hardware information for the client computer such as processor, operating system, and drives.</p>

Radia Client Version

Some of the objects described in this book apply only to Radia Clients version 3.1 and above. To verify the client's versions, open the connect.log file in the IDMLOG directory on any operating system using a text editor and search for "version". On Windows Operating systems, you can also check the Version tab of the Properties of radskman in the IDMSYS directory.

Using the Radia Client Explorer to View Objects

Radia Client Explorer is installed as a component of the Radia Administrator Workstation. Use it to view objects in the **IDMLIB** directory. You can view any object if you have access to the client computer's **IDMLIB** directory. Otherwise, you may need to manually retrieve the object file, and store it on your Radia administrator computer.

To view an object using the Radia Client Explorer

- 1 Go to **Start** → **Programs** → **Radia Administrator Workstation** → **Radia Client Explorer**.

The Radia Client Explorer opens.

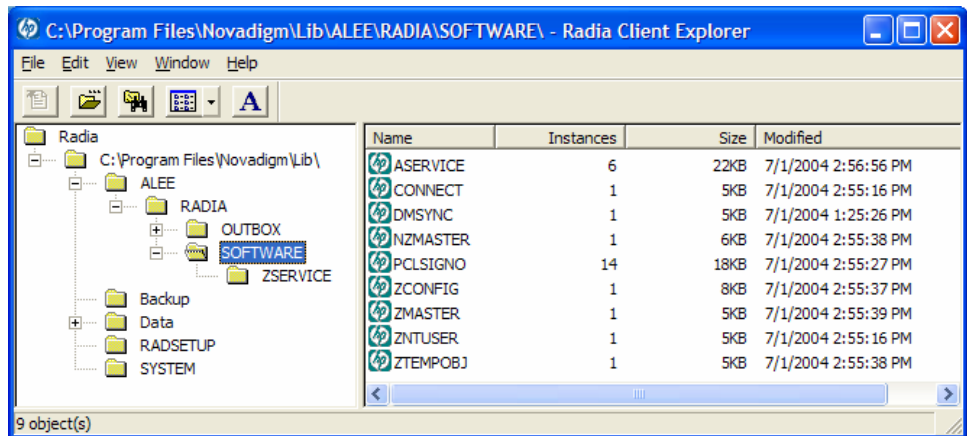

- 2 If necessary, from the **File** menu, select **Change Directory** to navigate to the client computer's **IDMLIB** directory, or to the directory where the object is stored.
- 3 Double-click the object's name in the list view.

The Radia Client Explorer displays the selected object.

- 4 Click **Save/Exit** to close the dialog box.

Hardware Configuration Information (ZCONFIG)

The ZCONFIG object stores hardware configuration information from the client computer. Use the Radia Client Explorer to view the ZCONFIG object. The following table describes the attributes of ZCONFIG arranged in alphabetical order. These attributes may vary depending on the configuration of the client computer.



The ZCONFIG object is sent to the Radia Configuration Server automatically for viewing with the Radia System Explorer. If you do not want this object sent to the Radia Configuration Server, set the POLICY.USER.ZCONFIG attribute to N in the base instance. This will stop collection from ALL users. The object will still exist on the client computer.

Table 36: ZCONFIG Attributes

Attribute	Description	Example
BOOTDRV	Designation of the boot drive	C:
BOOTDRVI	Type of boot drive	IDE
DHCPSR0 <i>n</i>	IP address of the DHCP Server of LADAPT0 <i>n</i> adapter	10_10_10_6
DHCPSVR	IP address of the DHCP Server for the current LAN adapter	
DNSDMN01	Domain name used by the client computer for LADAPT0 <i>n</i> adapter	
DNSDOMN	Domain name currently being used	
DNSHNM01	Host name used by the client computer for LADAPT0 <i>n</i> adapter	
DNSHOSTN	Hostname currently being used	
GATEWY01	Gateway Address of network adapter 1	10.1.1.1
HALCOMP	Company of HAL.DLL	Microsoft Corporation

Attribute	Description	Example
HALDATE	Date and time of HAL.DLL	20010817 19:00:00
HALFNAME	Original name of HAL.DLL	Halacpi.dll
HALFVER	Internal version of HAL.DLL	5.1.2600.0 (xpclient.010817-1148)
HALINAME	Name of HAL.DLL	Halacpi.dll
HALLANG	Language of HAL.DLL	English (United States)
HALPNAME	Product name of HAL.DLL	Microsoft Windows Operating System
HALPVER	Product version of HAL.DLL	5.1.2600.0
HALSIZE	Size of HAL.DLL	78464
IPADDR01	IP address of network adapter 1	10.1.1.32
LADAPT01	LAN Adapter 1	00C04F6D76B4
REBOOTD	Reboot Date	20010126
REBOOTT	Reboot Time	13:12:30
SCANTYPE	Type of hardware scan	WMI
SUBNET01	Subnet Mask for LADAPT01	255.255.255.0
ZGATEWAY	Gateway Address	&(GATEWY01)
ZHDWBIOS	BIOS type	07/27/98 Phoenix ROM BIOS PLUS Version 1.10 A02
ZHDWCDDR	Drive letter of CD-ROM drive	H:
ZHDWCOMP	Computer Name	ALEE
ZHDWCPU	CPU type	GenuineIntel
ZHDWCPUN	Number of CPUs installed	1
ZHDWCPUS	Current CPU speed	350MHz
ZHDWCTYP	Computer Type (Desktop or Laptop)	LAPTOP
ZHDWD00	Drive name for drive 00	C:
ZHDWD00C	Drive classification for drive 00	Fixed
ZHDWD00F	Current free space on drive 00	321,093,632
ZHDWD00S	File system on drive 00	FAT

Attribute	Description	Example
ZHDWD00T	Total space for drive 00	2,146,467,840
ZHDWD01	Drive name for drive 01	D:
ZHDWD01C	Drive classification for drive 01	Fixed
ZHDWD01F	Current free space on drive 01	1,116,372,992
ZHDWD01S	File system on drive 01	FAT
ZHDWD01T	Total space for drive 01	2,146,467,840
ZHDWDF_A	Information for floppy drive A	3.5, 1.44MB, 512 bytes/sector
ZHDWDLST	List of assigned drive letters	A, C, D
ZHDWDNUM	Number of drive letters assigned	3
ZHDWFPU	Current FPU type	x86 Family 6 Model 5 Stepping 2
ZHDWIPAD	IP Address	&(IPADDR01)
ZHDWKYBD	Keyboard type	IBM enhanced (101- or 102-key); Number of function keys = 12
ZHDWLANA	LAN Adapter	&(LADAPT01)
ZHDWLANG	Language	English (United States)
ZHDWMEM	Total physical memory (RAM)	133,619,712
ZHDWMEMF	Current total free memory (RAM)	66,543,616
ZHDWMOUS	Mouse (pointing device) type	msps2
ZHDWNET1	Network adapter 1 information	3Com Fast EtherLink XL 10/100Mb TX Ethernet NIC (3C905B-TX)
ZHDWNNET	Number of network adapters installed	1
ZHDWOS	Operating system and version	Windows_NT Version 4.0 [Build 1381]
ZHDWOSCL	Operation system classification (Workstation or Server)	Workstation
ZHDWOSDB	Operating system build	1381
ZHDWOSOG	Operating system organization	ASD Foods, Inc.

Attribute	Description	Example
ZHDWOSOW	Operating system owner	Anna Lee
ZHDWPA00	Printer 00 information	\\ASD\ACCOUNTING on Port: \\ASD\ACCOUNTING Driver: HP LaserJet 4 Plus
ZHDWPA01	Printer 01 information	Apple LaserWriter Pro 810 on Port: LPT1: Driver: Apple LaserWriter Pro 810
ZHDWPPAR	Number of parallel ports	1
ZHDWPPRN	Number of printers available	2
ZHDWP SER	Number of serial ports	2
ZHDWSVCP	Service pack applied	Service Pack 4
ZHDWVIDEO	Video type	ATI Technologies Inc. 3D RAGE PRO
ZHDWXPAG	Page size	4096 bytes
ZHWCPU01	First CPU type	GenuineIntel
ZHWFPU01	First FPU type	x86 Family 6 Model 5 Stepping 2
ZHDWVIE	Microsoft Internet Explorer Version	6.0.2600.0000
ZHDWVMSI	MSI Version	2.0.2600.0
ZHDWVRES	Video Resolution	800x600
ZMODEM	Modem present?	Y
ZOBJRRC	Resolution return code	000
ZOBJRSTY	Resolution type	C
ZUSERID	User ID or computer name	ALEE

Client Operations Profile Summary (SYNOPSIS)

The SYNOPSIS object is created on clients using Client Operations Profiles. The SYNOPSIS object summarizes the most recent Client Connect. Use the SYNOPSIS object to confirm the success or failures of the Client Connect

process. See Chapter 6, Configuring Client Operations Profiles for more information on implementing Client Operations Profiles.

Table 37: SYNOPSIS Attributes

Attribute	Description
STARTIME	Start time in ISO8601 time format, e.g., 1997-08-15T11:12:00-0400
ENDTIME	End time in ISO8601 time format
EXITCODE	Exit code from the job
ERRORMSG	Text message corresponding to the EXITCODE described in <i>Radia Management Applications Messages and Codes Guide</i>
PRIORAPP	Total number of applications that existed in the service list (installed/not installed) before this job started
PRIORINS	Total number of installed applications that existed in the service list before this job was started
PRIORERR	Total number of applications in the service list that have errors before this job started
CURRAPP	Number of applications in the service list after the job completed
CURRINS	Number of applications in the service list that have been installed
UPDNUM	Number of updates found in the service list
UPDSKIP	Number of updates skipped
UPDDONE	Number of updates processed
UPDFAIL	Number of updated that failed
ADDNUM	Number of new applications found in the service list
ADDSKIP	Number of installs skipped (possibly optional applications)
ADDONE	Number of installs processed
ADDFAIL	Number of installs that failed
DELNUM	Number of deletes found in the service list
DELSKIP	Number of deletes skipped
DELDONE	Number of deletes processed
DELFAIL	Number of deletes that failed

Attribute	Description
VERNUM	Number of applications that were verified
VERSKIP	Number of verifications skipped
VERDONE	Number of verifications processed
VERFAIL	Number of verifications that failed
REPNUM	Number of applications that were repaired
REPSKIP	Number of repairs skipped
REPDONE	Number of repairs processed
REPFAIL	Number of repairs that failed
CREFRESH	Catalog Refreshed (Y/N)
JOBID	Jobid passed in on the command line via notify
ZUSERID	Userid for this job
ZCONTEXT	Context of this job (M – Machine or U – User)
MACHNAME	Machine name of the client computer from where this was run
USEREXEC	User that executed the job
CMDLINE	Command line parameters used to execute this job

Service Access Profile Status (SAPSTATS)

The SAPSTATS object is generated on clients using Client Operation Profiles, and is used to report the Server Access Profile (SAP) status and usage statistics from the Radia Client. The SAPSTATS object contains all the variables defined in the SAP class in the Radia Configuration Server database along with the following usage related variables. For more information on the SAP class, see Chapter 6, Configuring Client Operations Profiles.

Table 38: SAPSTATS Object Attributes

Attribute	Description
BANDWIDTH	Percentage of bandwidth to use between 1 and 99.
BYTERCVD	Bytes received
BYTESENT	Bytes sent
ENABLED	Specifies if this SAP is enabled. Y for enabled, N for disabled.
ERRCOUNT	Number of errors
FILEMISS	Number of files not found
FILERCVD	Number of files received
FILESENT	Number of files sent
LASTAXSD	Last Date/Time Accessed in ISO format
NAME	Friendly name of the SAP.
OBJRCVD	Number of objects received
OBJSEND	Number of objects sent
PRIORITY	Priority for this SAP obtained from the CLIENT.LOCATION class instance.
PROXY	The internet proxy URI through which the client will connect to the SAP. Maintained by client.
ROLE	Role of the SAP. Possible values are: O: Client O perations Profiles M: Self M aintenance S: S ervices D: D ata A: A ll of the above roles
SPEED	Speed to the SAP from the client computer measured in Bytes per second
STATUS	Status of this SAP 000= SAP was accessed successfully 920 = SAP could not be accessed 999 = SAP was not used
STREAM	Specifies if streaming is used. Y for enabled. This overrides the client setting in ZMASTER.ZNORSPNS.

Attribute	Description
THROTYPE	Type of bandwidth throttling used. Possible values are NONE, ADAPTIVE, and RESERVED.
TIMEOUT	Communications timeout in seconds.
TYPE	Type of SAP. Possible values are: RCS - Radia Configuration Server DATA - Radia Proxy Servers, Radia Staging Servers or a CD-ROM.
URI	Universal Resource Identifier for the SAP

Radskman Execution (PREFACE)

The PREFACE object contains information about each execution of radskman. PREFACE is sent to the Radia Configuration Server at every phase of a radskman process including:

- Client Operations Profile resolution
- Client Self Maintenance resolution
- Catalog resolution
- Single service resolution (This can happen multiple times depending on what services are processed.)
- Outbox flush

At each new phase of the Client Connect, the PREFACE object is updated. The variables in the PREFACE object can be used for resolution and reporting. For resolution, use the attributes of the PREFACE object for ZSTOP expressions, for symbolic substitution, and for dispatching messages. For reporting, you can combine MACHNAME, ZUSERID, ZCONTEXT, JOBID, and CTYPE to know which user ran the Client Connect, the type of connect, and the context.

Table 39: PREFACE Object Attributes

Parameter	Description
CMDLINE	The radskman command line parameters used for the current Client Connect.

Parameter	Description
COMPDN	The distinguished name of the computer in the Active Directory format. This field will be blank if the system is not part of an Active Directory or a Domain environment. Windows operating systems that do not authenticate to Active Directory would show this as their DomainName/MachineName. Example: CN=ALEE,CN=Computers,DC=usa,DC=asdfods,DC=com
CTYPE	Type of Radia Client. The possible values are: RSM Radia Software Manager RAM Radia Application Manager RPS Radia Proxy Server or Radia Staging Server (for preloading application resources)
JOBID	The jobid specified on the command line for this connect (Radia Client versions 3.0 and above).
LOCALUID	The starting directory under IDMROOT on the client computer. LOCALUID contains the value derived from the STARTDIR radskman parameter. For example, if startdir = \$USER then LOCALUID would contain the user's ID. If STARTDIR = SYSTEM then LOCALUID would contain 'SYSTEM'. UID stands for user's initial directory not the user's identification.
MACHNAME	Client computer's machine name.
USEREXEC	The user who is currently logged on and who executed the command. For Notify and Timers, this would be SYSTEM. For logon scripts, this would be the subscriber's network account name.
ZCONTEXT	The context for this connect. Possible values are: M – Machine, U – User, or blank.
ZDOMNAME	The Radia Database's domain specified in the DNAME parameter of the radskman command line. If DNAME is not specified in the command line, the default is SOFTWARE.
ZMGRNAME	The Radia Configuration Server's name specified in the MNAME parameter of the radskman command line.
ZUSERID	The ZUSERID field contains the same value found in ZMASTER.ZUSERID of the client. In most scenarios, this represents the machine name of the client computer, but may also contain the current user name or another value. The value found in this field is often used as the key for policy resolution or reporting. The UID radskman parameter sets this value.

Systems Management Information (SMINFO)

The Systems Management Information (SMINFO) object is created on all Radia 4.x client computers. The SMINFO object summarizes hardware specific information that is independent of what operating system or software is installed on the client computer. Radia uses SMBIOS standards to access data about the BIOS. SMINFO also includes some network and user ID information.

Table 40: SMINFO Attributes

Attribute	Description
ASSETTAG	Unique Asset Tag number of the client computer from the BIOS.
COMPDOMN	Computer Domain
COMPNAME	Computer Name
IPADDR	Client computer's IP address
MACADDR	Client computer's MAC address
MACHUID	Unique machine user ID.
SNENCLOS	Serial Numbers for the system enclose structures from the BIOS.
SNSYSTEM	Serial Numbers for the system structures from the BIOS.
SUBMASK	Subnet Mask
SUBNET	Subnet
SYSMANUF	System manufacturer from the BIOS.
SYSPROD	System manufacturer product information from the BIOS.

The PROFILE File

Some client objects such as ZCONFIG and ZMASTER are sent to the Radia Configuration Server during a Client Connect. The objects received from the client computer are stored in the PROFILE file in the Radia Database.

Within the PROFILE file, each client computer is stored as a domain. By default, each client computer is identified by the subscriber who is currently logged on. The subscriber may be either a computer name or a user name.

The following table describes some of the objects that you might find in the PROFILE file, although the objects may vary based on your configuration.

Table 41: Objects in the PROFILE File

Instance	Information Recorded
ZCONFIG	Contains basic hardware information for the client computer such as processor, operating system, and drives.
ZMASTER	Contains information used to run the Radia Clients, such as user ID and operating system.
ZSVCSTAT	Contains information about the service after it has been successfully installed on the client computer. This is useful for reporting purposes such as determining which users have the application or when it was installed. One instance is created for each service.
ZSTATUS	Contains information about the most recent Client Connect, such as the number of objects going to and from the client computer.

Each domain contains several classes, which represent the objects received from the client computer. Use Radia System Explorer to view the PROFILE file.

Reporting with Radia Inventory Manager

The Radia Inventory Manager is a policy-driven, inventory management tool that automatically discovers information about software and hardware, and consolidates the results into Web-based reports. The Radia Inventory Management client is a WBEM (Web-based Enterprise Management) consumer. WBEM is a standard for collecting information defined by the Distributed Management Task Force (DMTF). For additional information on WBEM, see <http://www.dmtf.org>.

The Radia Inventory Manager consists of two parts, the Radia Inventory Manager server and the Radia Inventory Manager client. The Radia Inventory Manager server enables centralized reporting and administration

based upon the discovery results. The Radia Inventory Manager client discovers configuration information on the client device, and reports the results to the Radia Inventory Manager server. The results are sent to the Radia Configuration Server during connection activities, and forwarded to the Radia Integration Server. Optionally, the data can be sent for insertion into an ODBC-compliant database. You can view the Radia Inventory Manager reports from either the Radia Integration Server or from the Radia Management Portal, if installed.

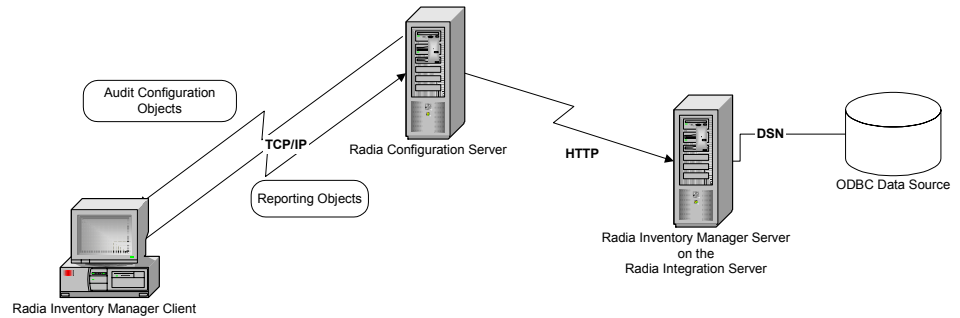

Figure 19 The Radia Inventory Manager communicates with an ODBC source.

The Radia Inventory Manager provides the following benefits:

- Audits hardware information.
- Audits software, including the ability to audit specific files or classes file, such as .EXE files.
- Collects files from client devices.
- Generates reports on collected information through an ODBC-compliant database.
- Reports on Personal Digital Assistants (PDAs).

The Radia Inventory Manager is one module of the Radia Integration Server. The Radia Integration Server stores and maintains the information discovered by the Radia Inventory Manager in an ODBC-compliant database, and uses active server pages to provide reports from the Radia Database. For computers with WBEM installed, such as Windows 2000, the Radia Inventory Management client can query the WBEM namespace and return information such as hardware, file system, registry, services, and event logs. WBEM client software is available for Windows 95, Windows 98, Windows 98 SE, and Windows NT4 SP4 or higher from Microsoft. For computers that do not have WBEM installed, the Radia Inventory Manager uses Radia Client

objects to generate information on the file system and hardware. Refer to the *Radia Inventory Manager Guide* for additional information.



The Radia Inventory Manager is an additional feature available from HP. Contact your HP sales representative for details.

Client Logs

One log is created from the three main client modules, radskman, radpinit, and radconct. The default name for the log is connect.log, and its default location is *System Drive:\Program Files\Novadigm\log*. When connect.log reaches a size of 1 MB, a backup is created called connect.bak.

For diagnosing problems, you may want to name a new log for debugging deployments or for collecting information from your client computers. Each of the three main client modules can be directed to use a particular log file, by adding the log parameter to its command line. For example, you might name your logs based on the date and time. Then, if you notice a problem occurring on a certain date, you can retrieve only the logs that you need to review. Add the log parameter to a radskman command line to specify a particular log name as shown below:

```
radskman log=notify10012003.log
```

The value for the log parameter is stored in the LOGNAME attribute, located in the ZMASTER object in the catalog and application directories.

Diagnostic Module (radstate)

Radstate is a diagnostic module designed to give an overview of the current state of the Radia Client. The information in the radstate output is based on data retrieved from numerous Radia Client objects.

When radstate is run with the Verbose parameter (mode v), it provides basic information regarding the Radia Client environment:

- Global object statistics
- Current date and time
- Current operating system

- Locations of the IDMSYS, IDMLIB, and IDMLOG directories
- Environment settings
- Emulator settings
- Trace levels
- Timeout settings
- All Service status including component totals by User and Service including instance totals and byte totals.
- Radia Timer Information

Use radstate at anytime to check Radia Client configurations. For example, run radstate at the end of each Client Connect. After radstate is run using mode option o, the ZRSTATE and ZRSTATES objects are built and can be sent to the Radia Configuration Server as needed.

Radstate should be run:

- Whenever Radia Client-specific information is required.
- If it is suspected that some files may not have deployed correctly.
- If desktop updates have not occurred.

Manual execution of radstate produces a summary style report, radstate.log, regarding the current state of services and resources installed on the client desktop. Radstate is executed from the command line using the appropriate parameters, separated by a comma, for example:

```
radstate mode=vo, IDMROOT=C:\Program Files\Novadigm\Lib
```

See the HP OpenView web site for a technical document with additional information.

Summary

- The ZCONFIG object stores hardware configuration information from the client computer.
- Use the Radia Client Explorer to view objects stored on the client computer.
- The PROFILE file in the Radia Database stores objects received from the client computer.
- To generate reports from the Radia Database, consider using the Radia Inventory Manager.

10 Deploying Mandatory Applications for the Radia Software Manager

At the end of this chapter, you will:

- Know how to designate applications as mandatory.
- Be familiar with the ways in which you can deploy mandatory applications and where to get more information.

By now, you have a detailed understanding of the Radia Software Manager client. Your subscribers install, update, verify, and remove applications from their computers with the Radia Software Manager user interface. Subscribers have control, which means that the software available in the Radia Software Manager user interface is considered optional. Subscribers have the option to install it or not.

However, there may be times when you want to retain control over the management of your digital assets. For example, you may want to distribute a mandatory application, such as a price list, to your subscribers. The price list may need to be updated on a regular basis and you don't want to rely on your subscribers to remember to request the updates, or even to create a schedule to receive the updates. To do this, you can use the Radia Application Manager client to handle the deployment, without relying on your subscribers.

Enabling the Radia Application Manager Feature Set with the Radia Software Manager, allows you to handle both mandatory and optional applications because it installs both the Radia Software Manager client *and* the Radia Application Manager client.

- ▶ You must have the proper license in order to enable the Radia Application Manager Feature Set along with the Radia Software Manager. Contact your sales representative for details.

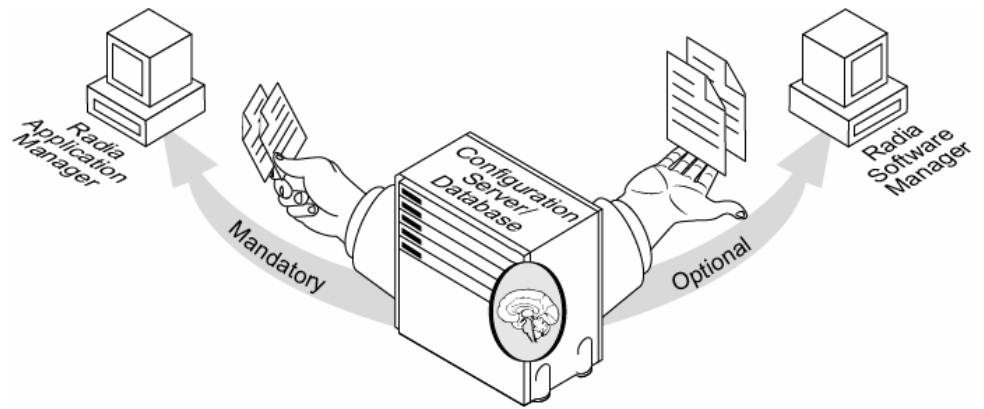

Figure 20 Enabling both Radia Software Manager and Radia Application Manager Feature Sets.

This chapter introduces some of the additional capabilities that are available with the Radia Application Manager Feature Set. For detailed information about the Radia Application Manager client, refer to the *Radia Application Manager Guide for Windows* on the HP OpenView web site.

Distributing Mandatory Applications with the Radia Software Manager Client

In addition to using the Radia Application Manager to handle mandatory applications, you can also configure the Radia Software Manager to process mandatory applications.

To process mandatory applications, you must designate the appropriate applications as mandatory.

Configuring Mandatory Applications

To designate an application as mandatory or optional:

- When you use the New Application Wizard to create a service for the first time, you will encounter the Application Target Type dialog box. Select **Application Manager** to designate that you are creating a mandatory

service or **Software Manager** to designate that you are creating an optional service. See *Creating a Service* on page 186 for more information.

OR

- Use the Radia System Explorer to modify the ZSVCMO attribute for the application instance in the Application (ZSERVICE) class. This is initially set based on your selection in the New Application Wizard but you can use the Radia System Explorer to modify the attribute. If you are using Radia Application Manager and Radia Software Manager, you could also specify mandatory and then optional, MO, or optional then mandatory, OM. The first character indicates how the application should be handled before installation. The second character indicates how the application should be handled after installation. For example, suppose you want a Radia Software Manager subscriber to have the option of installing the application, but, once installed, want the maintenance or removal of the application to be mandatory, set ZSVCMO to be OM.

 If you may need to edit the ZSERVICE class template, to allow you to set ZSVCMO to OM. See the *Radia System Explorer Guide* for more information on editing a class template. To process mandatory applications using Radia Software Manager, add "enterprisemanagement=auto" to the args.xml file.

This section covers how to configure mandatory applications using the Radia System Explorer.

To designate an application as mandatory

- 1 Go to **Start** → **Programs** → **Radia Administrator Workstation** → **Radia System Explorer**.

The Radia System Explorer Security Information dialog box opens.

 The User ID, as shipped from HP, is RAD_MAST. No password is necessary. This may have been changed during installation. You can also change this by selecting the **Change Password** check box and typing the new password in the **New Password** and **Verify New Password** text boxes.

- 2 If necessary, type a User ID and Password, and then click **OK**.

The Radia System Explorer window opens.

- 3 Double-click **PRIMARY**.
- 4 Double-click **SOFTWARE**.

- 5 Double-click **Application (ZSERVICE)**.
- 6 Double-click the application, such as **Sales Information**, whose ZSVCMO attribute you want to change.
- 7 Double-click **ZSVCMO**.

The Editing Instance dialog box opens.

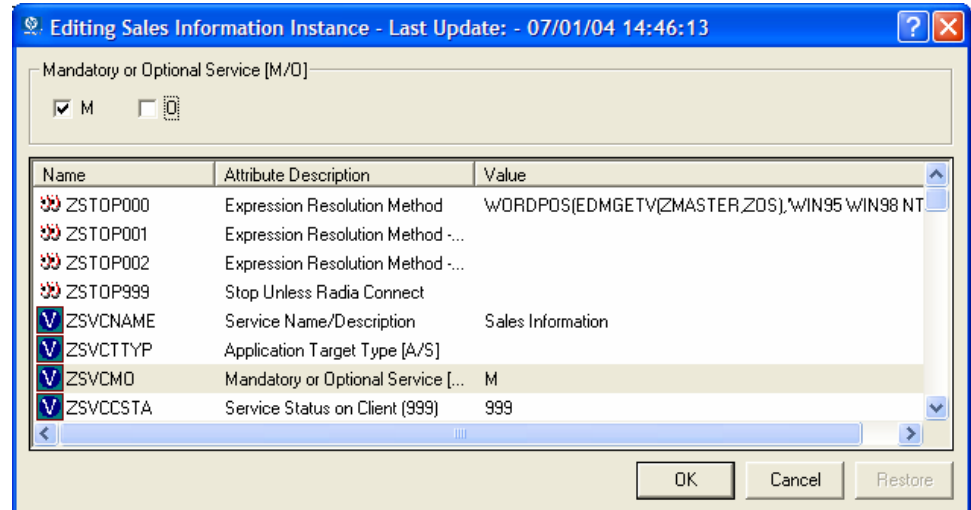

- 8 Clear the **O** check box, and then select the **M** check box.
- 9 Click **OK**.
- 10 Click **Yes** when you are asked if you want to save the changed instance attributes. The Sales Information application is now considered a mandatory service.

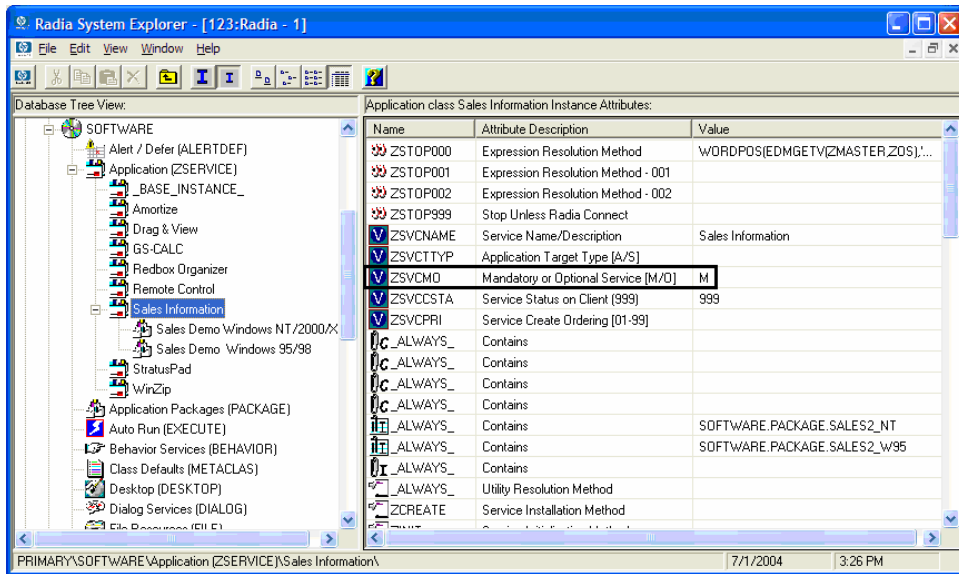

Deploying Mandatory Applications with the Radia Application Manager Client

The Radia Application Manager client allows you to retain complete control over the deployment of mandatory applications without relying on the subscriber to connect to the Radia Configuration Server.

This section introduces you to some of the deployment methods available with the Radia Application Manager. For detailed information about implementation strategies and these methods, refer to *Deploying Services* in the *Radia Application Manager Guide for Windows* on the HP OpenView web site.

Radia Scheduler

Use the Radia Scheduler service to deploy a service or run any command line at a specific time.

To do this, create a timer, set the appropriate values for the attributes in the timer, and then connect it to the appropriate service. The next time the client

computer connects to the Radia Configuration Server, a ZTIMEQ object is created on the client computer, and the timer attributes and their values are transferred to the ZTIMEQ object. The Scheduler service "wakes up" once a minute and checks the timer object (ZTIMEQ) to see if there are any scheduled items to execute.

Radia Notify

Use Radia Notify to force one or more client computers to connect to the Radia Configuration Server to install, update, or remove an application. Each client computer runs the Radia Notify service in the background. This service waits to receive a Notify message from the Radia Configuration Server. When a message is received, the client computer connects to the Radia Configuration Server and performs the action initiated by the Notify operation. Radia Notify can also send e-mail notification to client computers.

Version Groups

Normally, applications are deployed and activated immediately. You can use Version Groups to roll out a new version of an application to your subscribers and then activate it upon delivery, or at a later time. If the installation of the new version fails, Radia automatically rolls back to the previous version. If you discover problems with a new version after installation, you can deactivate the new version and roll back to the previous version for some, or all, subscribers.

After versioning is configured, the compressed files are stored on the client computer, and the versioning action takes place on the client machine. The roll forward/roll backward activity can be entirely local, not requiring any data to be transferred at the version change time, or partially local, with a minimum of data transmitted.

Summary

- To process mandatory applications use the Radia System Explorer to designate the application as mandatory. Then, modify the Radia Web page to enable processing of mandatory applications.
- You can process mandatory applications automatically when the Radia Client connects to the Radia Configuration Server.
- You can retain control over deployment of mandatory applications by using one or more of the deployment methods available.

A Naming Conventions

This appendix discusses the use of naming conventions to help you organize the software stored in the Radia Database.

When packaging applications, subscribers may have different requirements such as:

- Different operating systems.
- Different amounts of free space on their hard drives.
- Different processors, memory, and so on.
- Different data or applications, depending upon their job function or other factors.

Due to these varying requirements, you might need to create several packages for a single application. To keep your digital assets organized in the Radia Database, we recommend that you create a naming convention to be used within your organization.

This section provides some recommendations that you can use as a starting point to create your own standards.

Categorizing Information

In general, consider using unique high-level identifiers with an underscore (_) to categorize information in the Radia Database. The Radia System Explorer groups instances based on the identifier that precedes the underscore.

► If you decide to use a high-level identifier without an underscore (_), you can use the Radia System Explorer's filtering capabilities to display only the instances with that identifier.

See the *Radia System Explorer Guide* for more information.

For example, if you had a Windows 95/98 version and a Windows NT/2000/XP version of an application to calculate loan amortizations, you might name the packages AMORTIZE_95/98 and AMORTIZE_NT/2000 as shown in the next figure.

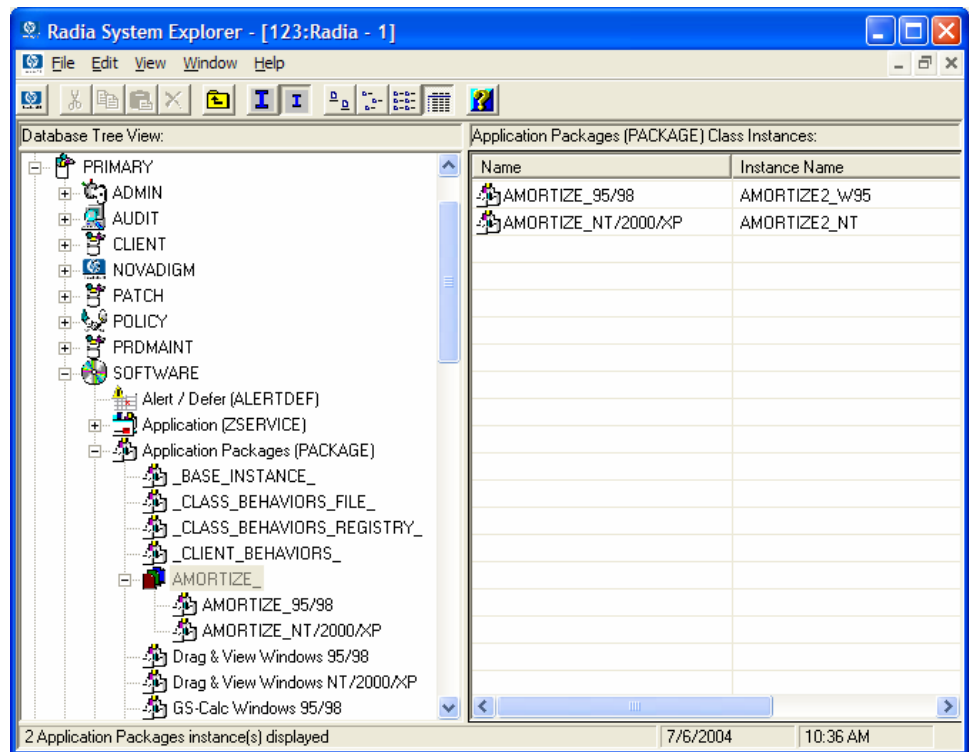

Naming Conventions for the POLICY Domain

We recommend that you use a variation of the following standards.

Table 42: Naming Conventions for the USER Class

Format	Description	Example
USERID	Identifies the subscriber.	SJones

When naming instances in a workgroup, use information that groups your subscribers appropriately. For example, if your company is organized by division and location, you might use conventions such as the following:

Table 43: Naming Conventions for the WORKGRP Class

Format	Description	Example
DIV_LOC_DESC	Defines ownership or assignment.	CTS_CLE_EVERYONE
<ul style="list-style-type: none"> DIV 	Identifies the division.	CTS (Corporate Technology Services)
<ul style="list-style-type: none"> LOC 	Identifies the location.	CLE (Cleveland)
<ul style="list-style-type: none"> DESC 	Provides additional description of the group.	EVERYONE (all users)

Naming Conventions for the SOFTWARE Domain

In a company organized by division and location, you might organize your digital assets using the following standards.

Table 44: Naming Conventions for the PACKAGE Class

Format	Description	Example
DIV_LOC_APPNAME_VER_OS	Defines the application.	CTS_CLE_WINZIP_80_WNT
<ul style="list-style-type: none"> DIV 	Identifies the division.	CTS (Corporate Technology Services)
<ul style="list-style-type: none"> LOC 	Identifies the location.	CLE (Cleveland)
<ul style="list-style-type: none"> APPNAME 	Identifies the application.	WINZIP
<ul style="list-style-type: none"> VER 	Identifies the version of the application.	80
<ul style="list-style-type: none"> OS 	Identifies the operating system that the application runs on.	WNT

Table 45: Naming Conventions for Delivery and Auditing Classes*

Format	Description	Example
REG_DIV_LOC_APP NAME_VER_OS	Defines the application.	NAM_CTS_CLE_WINZIP
<ul style="list-style-type: none">• REG	Identifies the region.	NAM (North America)
<ul style="list-style-type: none">• DIV	Identifies the division.	CTS (Corporate Technology Services)
<ul style="list-style-type: none">• LOC	Identifies the location.	CLE (Cleveland)
<ul style="list-style-type: none">• APPNAME	Identifies the application.	WINZIP

*All other classes in the SOFTWARE domain.

Determining the conventions that make sense for your organization may take some time. However, creating a convention up front and communicating it to all of your Radia administrators will keep you organized in the future.

B Adding Classes and Attributes to the Radia Database

The following procedures show you how to add a class to a domain or an attribute to a class in the Radia Database.



Be sure to create a backup of your Radia Database.

Adding a Class to a Domain

At a minimum, you will need the following information before you make the changes to your Radia Database:

- The name of the domain to which you are adding the class.
- The name of the new class.
- The name, size, and description of any attributes you want to add to the new class.

To add a new class

- 1 Go to **Start** → **Programs** → **Radia Administrator Workstation** → **Radia System Explorer**.

The Radia System Explorer Security Information dialog box opens.



The User ID, as shipped from HP, is RAD_MAST. No password is necessary. This may have been changed during installation. You can also change this by selecting the **Change Password** check box and typing the new password in the **New Password** and **Verify New Password** text boxes.

- 2 If necessary, type a User ID and Password, and then click **OK**.

The Radia System Explorer window opens.

- 3 Double-click **PRIMARY**.

- 4 Right-click on the domain name where you want to add the class. In this example, we will add a new class to the POLICY domain.
- 5 Select **New Class** from the shortcut menu.

The following dialog box opens.

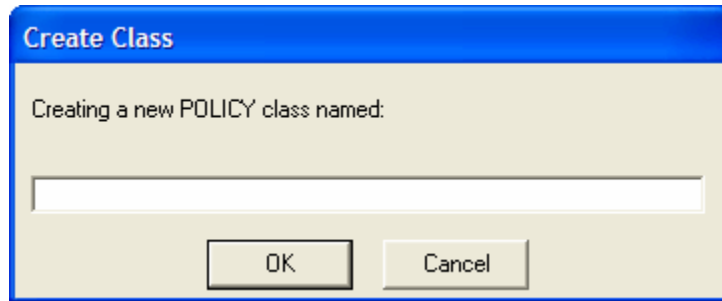

- 6 Enter a name for the new class (BIZUNITS in this example), and click **OK**.

If the option to open the Class Editor when a new class is added is in effect, the Editing Class dialog box will open. The Class Editor allows you to add attributes to the new class as you are creating it. See the *Radia System Explorer Guide* for more information.

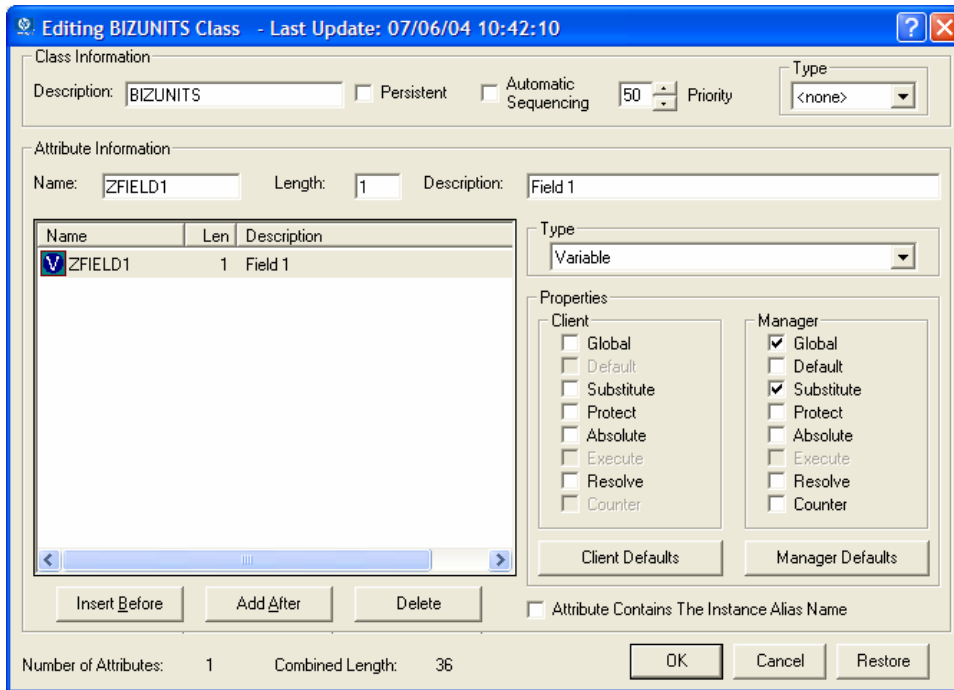

If the option to open the Class Editor when a new class is added is *not* enabled, a new class is added with the specified name, and the Class Editor is not opened.

- 7 To complete the addition of the new class, change the **Description** field to identify the new class, edit the class to reflect the new class' requirements, and click **OK**.

The following message opens.

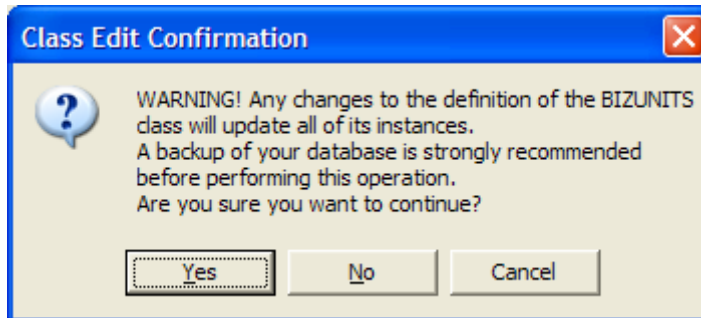

8 Click **Yes**.

The new class is added.

Adding an Attribute to a Class

At a minimum, you will need the following information before you make the changes to your Radia Database:

- The name of the class that you are editing.
- The name of the new attribute.
- The length of the new attribute.
- A description for the new attribute.

To add an attribute to a class template

- 1 Go to **Start** → **Programs** → **Radia Administrator Workstation** → **Radia System Explorer**.

The Radia System Explorer Security Information dialog box opens.



The User ID, as shipped from HP, is RAD_MAST. No password is necessary. This may have been changed during installation. You can also change this by selecting the **Change Password** check box and typing the new password in the **New Password** and **Verify New Password** text boxes.

- 2 If necessary, type a User ID and Password, and then click **OK**.

The Radia System Explorer window opens.

- 3 Navigate to the class that you want to edit. For example, you might go to PRIMARY.SOFTWARE.ZSERVICE.



If you do not see the name of the class (such as ZSERVICE) in the tree view, you can modify the Radia System Explorer options. To do this:

On the Radia System Explorer tool bar, click **View**, and select **Options**. In the Options dialog box, click the **General** tab, and then select the **Show Class Names Next to Descriptions** check box.

- 4 Right-click the class that you want to edit, such as **Application (ZSERVICE)**.

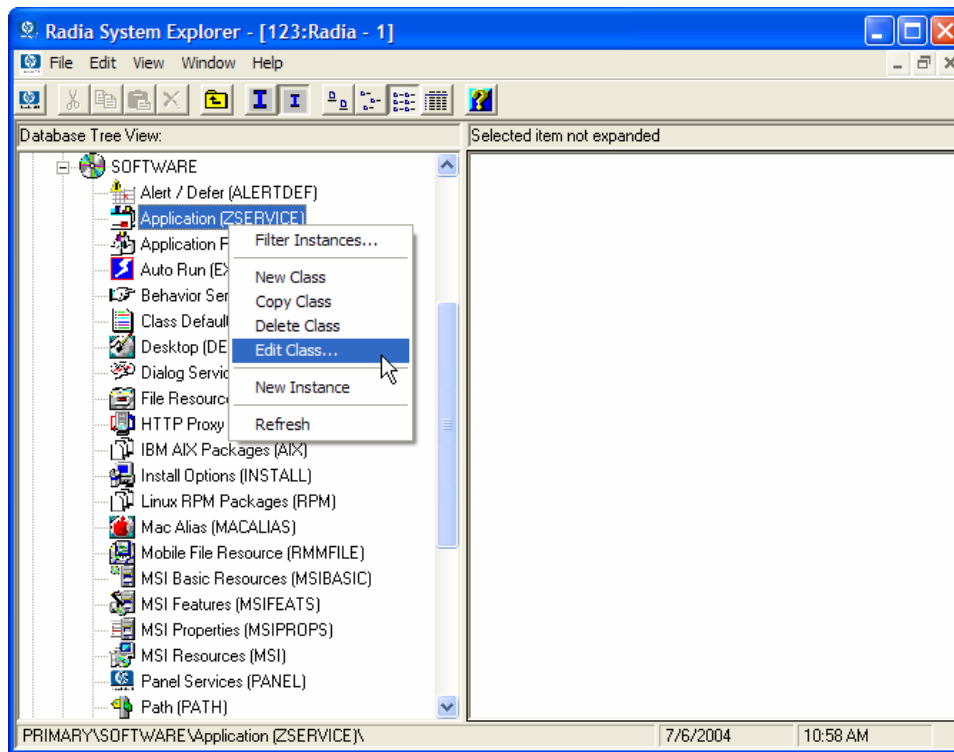

5 Select **Edit Class**.

The Editing Class dialog box opens. For detailed information about the Editing Class dialog box, see the *Radia System Explorer Guide*.

6 Determine where, in the **Attribute List**, the attribute should be inserted.

7 In the list of attributes, select the attribute adjacent to where you want to insert the new attribute.



If the Automatic Sequencing check box is not selected, attributes are processed during resolution in the order in which they appear in the Attribute List.

If the Automatic Sequencing check box is selected, the attributes of the class are processed in the following order: Expressions, Attributes, Classes (Connections), and then Methods.

See the *Radia System Explorer Guide* for more information.

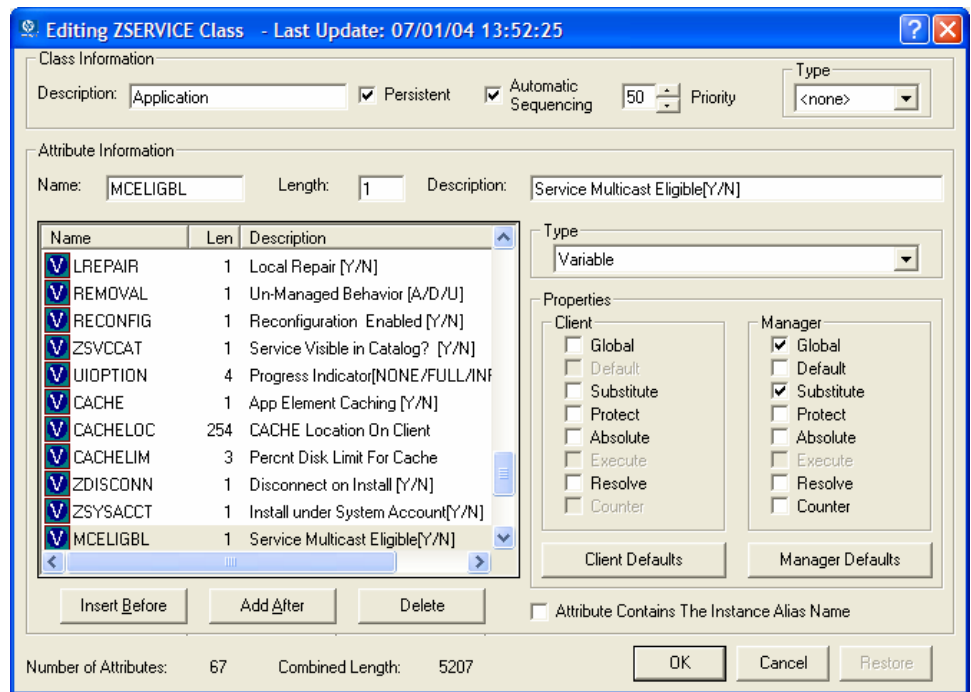

- 8 Click **Insert Before** to insert the attribute before the selected one.
OR
Click **Add After** to add the new attribute after the selected one.
A blank attribute appears.

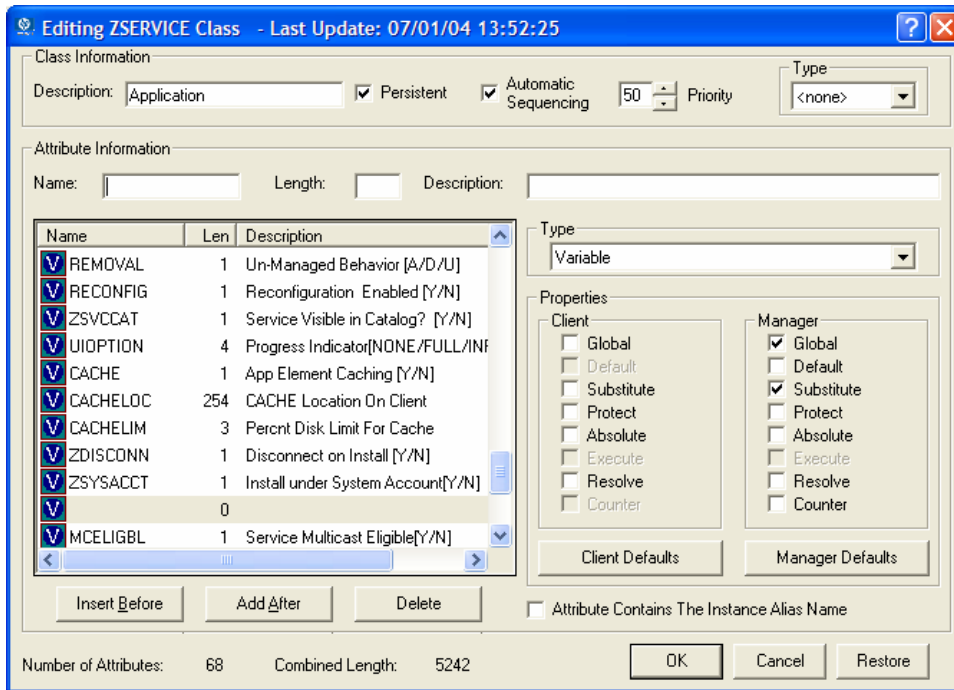

- 9 In the **Name** field, type the name of the new attribute.
- 10 In the **Length** field, type the length for the attribute.
- 11 In the **Description** field, type a description for the attribute.
- 12 In the **Type** drop-down list, select **Attribute**.

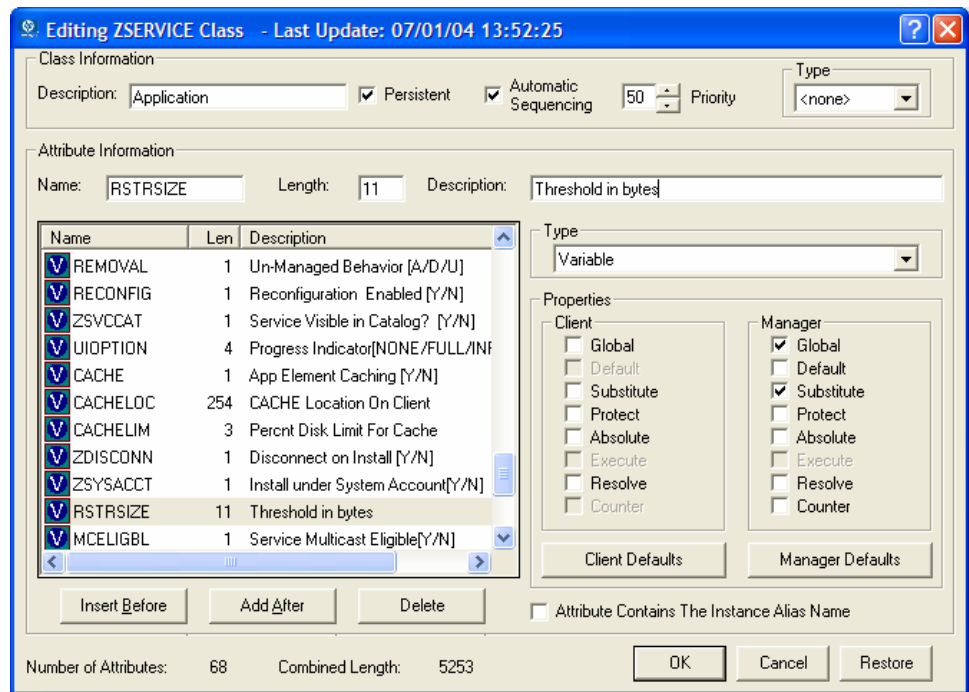

- 13 If the document that contains the information about the new attribute specifies **Client** or **Manager** properties, select the appropriate check boxes.
- 14 Click **OK**.
- 15 Click **Yes** to confirm the changes to the class.

Glossary

Administrative Installation Point (AIP)

Also called Administrative Control Point (ACP).

An AIP is a server share or local directory structure that contains all of the files that you may need to run setup for a Windows Installer-enabled application.

Application Manager

See Radia Application Manager.

applications

Also called software, data, or services.

Applications are one type of content that Radia can manage on subscriber computers. Use the Radia Packager to create packages of data to be managed on your subscribers' computers.

attended

An attended computer is a computer that a user is logged on to and using.

attribute

Also called field, attribute, or property.

An attribute is a single, descriptive data item in a class. The class template contains a definition (e.g., the name, data type, description, and length) for each attribute that makes up the class. Class instances contain a set of attributes and each attribute contains a value.

attribute property

An attribute property controls some aspect of how an attribute is processed on the Radia Configuration Server and client computer. Each attribute defined in a class template has a set of Radia Configuration Server properties and a set of client properties.

audience list

An audience list is a directory of the subscribers for an application used by Radia Notify.

base instance

The base instance contains the default values for the attributes that make up a class. When you create a new instance in that class, the attributes in the new instance inherit the default values, as specified in the base instance.

byte level differencing

Byte level differencing is the process of packaging a patch containing updates or corrections to a resource. The patch is calculated by differencing an existing copy of the resources in the Radia Database against the resources currently being packaged.

class

See instance.

class connection variable

A class connection variable determines the path of resolution for a client's distribution model during the Client Connect process. It is a branch in the resolution process.

A class connection is resolved and resolution continues using the target instance identified in the class connection variable if the class connection variable attribute's name is `_ALWAYS_`, `INCLUDES`, `REQUIRES`, or if the name of the attribute matches the current value of the system message.

class instance

See instance.

clean computer

A clean computer is a computer on which the operating system has just been installed, and no further changes have been made.

client

The Radia Client (Radia Application Manager or Radia Software Manager) runs on the client computer. It communicates with the Radia Configuration Server to receive information about the desired state of the client computer, and compares that information to the actual state of the client computer. Then, the Radia Client makes any adjustments necessary to make the actual state match the desired state.

client computer

A client computer is a client computer (workstation or server) that has the Radia Client software installed on it.

Client Explorer

See Radia Client Explorer.

client object

A client object is a file located on the client computer that contains information about the configuration of services or hardware.

component class

A component class is a type of class used to identify the items (files, registry entries, links, icons, and so forth) that make up the content identified by a Configuration class instance. Typically, this class' instances have distributable data associated with them such as FILE, REGISTRY, or DESKTOP.

Use the Radia System Explorer's Class Editor to set the class type to "Component".

configuration class

A configuration class identifies content to be managed on subscribers' computers by grouping together instances of component classes. Typically, a configuration class' instances do not have distributable data associated with them. They are connected to instances of one or more component classes, perhaps through an instance of another configuration class. Examples: ZSERVICE, PACKAGE, VGROUP, VERSION, and so forth.

Use the Radia System Explorer's Class Editor to set the class type to "Configuration".

desired state

The desired state embodies the content that Radia manages for a specific client computer. A model representing the desired state for each client computer is stored in the Radia Database. The desired state model is created and managed using the Radia System Explorer.

domain

A domain logically partitions a file in the Radia Database to group "like" classes together.

Examples: POLICY domain, SOFTWARE domain, SYSTEM domain.

- The POLICY domain contains the classes that identify users individually and by their association with groups of other users.
- The SOFTWARE domain contains the classes needed to define and deploy applications. Radia administrators will do most of their work in the POLICY and SOFTWARE domains of the PRIMARY file.
- The SYSTEM domain contains the classes that contain administrative and process control definitions.

expression variable

An expression variable contains a single line REXX command that is executed during resolution. If the expression evaluates to "true" in an attribute named ZSTOP, it causes resolution of the current instance to end. Resolution continues in the calling instance with the variable following the one that called the instance containing the expression variable.

file

A file is the highest level in the hierarchy of the Radia Database and it groups similar domains together.

Example: PRIMARY file.

The PRIMARY file is used to define and maintain the distribution model. This is one of the pre-configured files distributed with the Radia Configuration Server and installed when you first install Radia. Others are the NOTIFY file and the PROFILE file. Radia administrators will do most of their work in the PRIMARY file.

instance

Also called class instance.

An instance is a Radia Database object containing a specific occurrence of a class. This is analogous to a row in a relational data table or a record in a traditional flat file. The attributes of an instance contain the data describing one specific entity of that class.

[Inventory Manager](#)

See Radia Inventory Manager.

[Manager](#)

See Radia Configuration Server.

[mandatory service](#)

A mandatory service is a service that is required on the client computer. Services are made mandatory by setting the ZSVCMO variable in the Application instance to M.

[method](#)

A method is a program that performs functions that are meaningful in the context from which they are called.

Methods can be written in REXX or in a language that produces an executable that can validly run on the platform where it is invoked. The HP-supplied REXX run-time environment interprets REXX methods.

Client methods run on the client computer, while Radia Configuration Server methods run on the Radia Configuration Server computer.

[method variable](#)

The method variable identifies the method, or program, to be executed as part of the resolution process.

For Radia Configuration Server methods, it contains a reference to an instance of the SYSTEM domain PROCESS class that identifies the method to execute and the parameters to be passed to the method. Radia Configuration Server methods are located in the Radia Configuration Server BIN subfolder for .exe methods or in the Manager REXX subfolder for REXX methods.

For client methods, it contains the name of the method to execute on the client computer. The name of a method variable that executes a client method identifies the event (such as installing or removing software) for which the method should be executed. Client methods are located in the IDMSYS location on the client computer.

Notify

A notify forces one or more client computers to connect to the Radia Configuration Server to install, update, or remove an application, or send an e-mail to subscribers of a particular service.

null instance

The null instance of a class is used when an instance of that class that does not exist. During resolution, if a connection to a non-existent instance of a class is attempted, the null instance is used. This provides a resolution path that handles broken connections.

object

An object is a data structure containing variables stored in a file with an .EDM extension on the client computer. An object can consist of one or more instances. Each instance contains the same set of variables. The values held in the variables can vary from instance to instance.

Use the Radia Client Explorer to view, edit, or create objects.

optional service

An optional service is a service that is available to subscribers via the Radia Software Manager user interface. Services are made optional by setting the ZSVCMO variable in the Application instance to O.

package

A package is the data that is packaged as an individual unit.

policy

A policy determines which subscribers (or computers) have access to what software. The POLICY domain class instances identify users. Connections to the POLICY class instances identify the content to be managed for those subscribers.

promote

When you promote a package that was created with the Radia Packager, you are storing the package in the Radia Database.

publish

To bundle a set of related data into a single unit that can be managed by Radia.

Radia Application Manager

The Radia Application Manager is the Radia Client that manages mandatory services. The Radia administrator uses the Radia System Explorer to specify the services that the Radia Application Manager manages on the client computer. No user interface is available.

Radia Client Explorer

The Radia Client Explorer, installed with the Radia Administrator Workstation, can be used to view or edit local objects, or create new objects. You can also use the Radia Client Explorer to view objects located on a file server or on other computers to which you are connected via a local area network (LAN).

Radia Configuration Server

Also called Manager.

The Radia Configuration Server distributes applications to client computers. It runs on the server and maintains the Radia Database, which stores information that the Radia Configuration Server needs to manage digital assets for distribution to client computers.

Radia Database

The Radia Database stores all of the information necessary to manage digital assets on a client computer, including:

- The software and data that Radia distributes.
- The "desired state" of each client computer with respect to the Radia-managed content.
- The policies determining which subscribers can subscribe to which packages.
- Security and access rules for Radia administrators.

Use the Radia System Explorer to manipulate the Radia Database.

Radia Inventory Manager

The Radia Inventory Manager is a policy-driven, inventory management tool that automatically discovers information about software and hardware, and consolidates the results into Web-based reports. The Radia Inventory Management client is a WBEM (Web-based Enterprise Management) consumer.

Radia Packager

The Radia Packager is used to create packages of data and store them in (i.e., promote them to) the Radia Database.

Radia Proxy Server

When used in your environment, the Radia Proxy Server can reduce the load on your Radia Configuration Servers by distributing requested resources to client computers. The Radia Proxy Server maintains multiple data caches containing the resources needed for each client computer's desired state.

Radia Scheduler

The Radia Scheduler service (radsched.exe), installed with the Radia Application Manager, allows you to deploy a service at a specific time.

Radia Screen Painter

The Radia Screen Painter, installed with the Radia Administrator Workstation, is used to develop custom dialog boxes.

Radia Software Manager

The Radia Software Manager is the Radia Client used to manage optional services. The Radia administrator uses the Radia System Explorer to specify the services that are available to the subscriber.

The subscriber installs and manages data that is available from the Radia Software Manager user interface.

Radia Staging Server

The Radia Staging Server is used to store data required for deploying applications on a computer other than the computer with the Radia Configuration Server.

Radia System Explorer

The Radia System Explorer, installed with the Radia Administrator Workstation, is used to manipulate the contents of the Radia Database.

resolution

Resolution occurs when the Radia Configuration Server accomplishes a unit of work in response to a service request. The unit of work is defined by the contents of the Radia Database and parameters included in the service request itself.

In other words, what Radia does depends upon what information is stored in the Radia Database and what information accompanies the request for Radia to perform some action.

For example, the Radia Client Connect submits service requests by sending an object to the Radia Configuration Server. The Radia Configuration Server then performs resolution in response to each request. The parameters that control the processing of the service request are in the input object.

resource

Also called a file.

A resource is a single component that is bundled into a package. Examples of resources are files, desktop links, and sets of registry keys.

Scheduler

See Radia Scheduler.

Screen Painter

See Radia Screen Painter.

service

Also called a software application, application, or software. A service represents a group of related packages that define the content to be managed by Radia.

session

A session identifies a packaging exercise in Radia Packager that results in the creation of one Radia package.

Software Manager

See Radia Software Manager.

Staging Server

See Radia Staging Server.

subscriber

A subscriber is the person who uses Radia-managed applications on a client computer.

symbol

A symbol is the name of a variable in global memory, preceded by an ampersand.

symbolic substitution

Radia Database instances and client objects consist of variables that contain values. The value of a variable can contain a specification that refers to the value of another variable. During the resolution process, Radia can substitute the value of the second variable to replace the reference in the first variable.

References to be processed with symbolic substitution are specified using an initial ampersand.

For example, one of the `_ALWAYS_` connection variables in the `SYSTEM.PROCESS`

`.ZMASTER` instance of the Radia Database contains the value `POLICY.USER`

`&(ZMASTER.ZUSERID)`. The reference `&(ZMASTER.ZUSERID)` refers to the `ZMASTER` object's `ZUSERID` variable, which contains the user ID typed into the Radia log-on dialog box on the Radia Client, when the subscriber visits the Radia Software Management Web page. If the user typed in `JDOE` for the user ID, symbolic substitution would render the effective value of the `_ALWAYS_` connection variable as `POLICY.USER.JDOE`.

The substitution is not permanent, i.e., the value in the Radia Database doesn't change. Only the value in the in-storage object derived from the Radia Database instance for the current resolution process contains the substituted value.

The parentheses are required only if the reference is qualified, i.e., contains a period. If the reference is unqualified, the parentheses are optional.

For example, these symbolic substitution specifications are correct:

`&(ZMASTER.ZUSERID)`

`&(ZUSERID)`

`&ZUSERID`

and this is incorrect:

`&ZMASTER.ZUSERID`

System Explorer

See Radia System Explorer.

System File Protection (SFP)

System File Protection prevents protected system files from being replaced. When a program attempts to replace or move a file that is protected, the file's digital signature is checked to determine whether the file is valid or not.

Timer

See Scheduler.

unattended

An unattended computer is a computer that is not currently in use (attended) by a person.

variable

A variable is a piece of named storage that contains a changing value. The variable's value forms a part of the client's resolved distribution model and can influence the resolution process through messaging or symbolic substitution.

version group

A version group is a collection of one or more versions of one application that Radia deploys and manages. Use version groups to roll out a new version of an application to the appropriate subscribers, and activate it upon delivery or at a predetermined time.

Web-Based Enterprise Management (WBEM)

Web-Based Enterprise Management (WBEM) is an initiative from the Distributed Management Task Force (DMTF) to develop standard technologies for accessing management information in an enterprise-computing environment.

Windows Management Instrumentation (WMI)

Windows Management Instrumentation (WMI) is the Microsoft implementation, for Windows platforms, of Web-Based Enterprise Management (WBEM). WMI provides support for WBEM's Common Information Model (CIM).

ZCONFIG

The ZCONFIG object contains basic hardware information for the client computer such as processor, operating system, and drives.

ZMASTER

The ZMASTER object contains information about the client computer that is necessary to run the Radia Client such as the identity of the subscriber and the IP address of the client computer.

ZSTOP

A ZSTOP expression is used to stop the resolution of an instance based on certain criteria. For example, create a ZSTOP expression to deploy a ZSERVICE instance only to client computers with a particular operations system.

ZTIMEQ

The ZTIMEQ object is created, based on information in the Scheduler (TIMER) instance, when a timer is deployed to the client.

Index

\$

\$MACHINE, 42, 45

\$USER, 42, 45

.

.NET, 60

installing, 60

.NET Beta, 62

.NET cannot be located, 60

.NET Framework Setup wizard, 62

.NET runtime, 28, 37, 38

:

::SM switch, 45

—

ALWAYS attribute, 242, 288

A

Abandon behavior, 293

above threshold alert size, 333

ACP. *See* AIP

Action on timeout, 333

action on timeout Cont/Defer, 333

Active Directory, 355

Active option

control files, 147

files, 138

registry keys, 153, 182

Active state of System Tray, 326

ACTMAINT attribute, 253

adapt to traffic, 313

ADAPTIVE attribute, 292

ADAPTIVE throttling, 237, 251

ADDDONE attribute, 351

ADDFAIL attribute, 351

adding a class, 375

adding columns to the Service List, 311

ADDLOCAL argument, 34, 49, 76, 90

ADDNUM attribute, 351

ADDSKIP attribute, 351

ADDSOURCE argument, 90

ADINFO attribute, 248

ADINFO object, 248

ADMIN domain, 20

Administrative Control Point. *See* AIP

Administrative Installation Point. *See* AIP

definition, 383

ADVERTISE argument, 90

AIP, 29, 82

alert messages, 328, 332

alert mode, 329, 333

alert timeout, 333

Alert/Defer class, 330

ALERTDEF class, 330

ALERTDEF instance, 335

configuring, 332

creating, 330

ALERTMSG variable, 332, 334

All role, 234

allow install deferral, 330, 334

Allow Remote Notify Uninstall, 252

allow update deferral, 334

alog parameter, 337

Always Download CFG Objects, 249

Always Upload CFG Objects, 249

ALWAYS attribute, 249

ALWAYSS attribute, 249

App Element Caching, 293

APP_VER attribute, 258

- APPEVENT object, 253
- application alert, 330
- Application Contact, 290
- Application Context, 295
- application deferral, 330
- Application Description, 289
- Application Manager. See Radia Application Manager
- Application Packages instance, description, 112
- Application Size - Compressed, 296
- Application Size - Uncompressed, 296
- Application Target Type, 287
- Application Version, 258
- applications
 - definition, 383
- ARBITRAT attribute, 146, 176, 203
- ARGS section of INSTALL.INI, 40
- args.xml, 30, 40, 44
- ARGS.XML, 338
- args.xml file, 278
- ARNOREMOVE argument, 35
- askconfirm argument, 41
- ASKOFFL attribute, 261
- ASYCFILT.DLL, 118
- attended computer, definition, 383
- attribute
 - adding to a class template, 378
 - adding to database, 375
 - definition, 20, 383
- attribute property, definition, 383
- audience list
 - definition, 384
- AUDIT domain, 20
- AUTHOR attribute, 289
- Author column, 311
- Author Name, 289
- Auto Adaptability, 292
- Availability window
 - Component Selection Mode
 - After check box, 164
 - Before check box, 164
 - Installation Monitor Mode

- After check box, 127
- Before check box, 127
- Available, Verified, Installed, Sync F, 296

B

- BANDWIDTH attribute, 237, 251, 353
- bandwidth
 - reserving, 313
 - throttling, 313
- Bandwidth Checkpoint Restart, 252
- Bandwidth Control of the Console, 327
- Bandwidth Percentage, 237, 251
- bandwidth settings, adjusting, 315
- bandwidth slider, 315
- bandwidth throttling, 251, 314, 328
- base instance, 256
 - definition, 384
- below threshold alert size, 333
- BNBNDWTH attribute, 260
- BNHISTORY attribute, 260
- BNHOME attribute, 260
- BNMYSOFT attribute, 260
- BNPREFER attribute, 260
- BNSTATUS attribute, 261
- BOOTDRV attribute, 347
- BOOTDRVI attribute, 347
- BTNCANCL attribute, 264
- BTNDEL attribute, 264
- BTNDWLD attribute, 264
- BTNINST attribute, 264
- BTNPAUSE attribute, 264
- BTNRECFG attribute, 264
- BTNREPR attribute, 264
- BTNUNDO attribute, 264
- BTNUPDT attribute, 264
- BTNVRFY attribute, 264
- Button Bar of the Console, 327
- BWSTRTUP attribute, 261
- byte level differencing, 204
 - definition, 384
 - patching, 204
- BYTERCVD attribute, 353

BYTESENT attribute, 353

C

cacert.pem, 45

CACHE attribute, 293

CACHE Location On Client, 294

CACHELIM attribute, 294

CACHELOC attribute, 294

Cancel button, 264

catalog

- refreshing, 302

- selecting, 305

- virtual, 305

CATALOG attribute, 289

Catalog Group Name, 289

Catalog List, 304, 305

catalog processing, local, 282

CATGROUP attribute, 305

channelname argument, 41

Check for Existence only

- Component Selection Mode, 170

- global defaults, 196

- Installation Monitor Mode, 140

Check internal version

- Component Selection Mode, 170

- global defaults, 197

- Installation Monitor Mode, 140

checkpoint restart, 252

class

- adding, 375

- definition, 384

- description, 19

- how to add from scratch, 376

Class Connection, 243

class connection variable, definition, 384

class template, adding a attribute to, 378

clean computer, definition, 81, 384

clean machine, definition, 384

client behaviors

- File Arbitration Method, 146, 176, 203

- File Update/Add Method, 146, 176, 203

- Instance Update Method, 146, 176, 203

- Method to De-install Resource, 146, 176, 203

- Method to Install Resource, 145, 175, 202

- Resource Initialization Method, 145, 175, 202

Client Behaviors tab

- Component Selection Mode, 174

- Global Default Properties, 201

- Installation Monitor Mode, 144

client computer, definition, 385

CLIENT domain, 232

- RADHWCFG class, 255

Client Explorer. *See* Radia Client Explorer

client logs, 337, 359

Client Management tab

- Component Selection Mode, 168, 171

- delivery options, 140, 171, 197

- Global Default Properties, 195

- Installation Monitor Mode, 138

- verification options, 139, 169, 196

client method command lines, 145, 175

client object, definition, 385

Client Operations Profiles, 231, 233

- enabling, 244, 245

- example, 266

- EXBEXIT, 250

- implementing, 233

- role, 234

Client self maintenance role, 234

client, definition, 385

Clients. *See* Radia Management Applications

CLISTATS object, 253

CMDLINE attribute, 352, 355

CMETHOD attribute, 250

COLNAMES attribute, 263

COLORBAK attribute, 262

COLORBTN attribute, 262

Colors [SYSTEM/DEFAULT/CUSTOM/USER], 261

COLORSEL attribute, 262

COLORSET attribute, 261

COLORWK attribute, 262

COLTYPE attribute, 262

Columns [Forced/Required], 262

Columns Available list box, 311

- Columns to show list box, 311
- COMCAT.DLL, 118
- COMCTL32.OCX, 118
- COMDLG32.OCX, 118
- command line
 - installing
 - Radia Administrator Workstation, 89
 - Radia Client, 49
 - modifying
 - Radia Administrator Workstation installation, 105
 - Radia Client installation, 75
 - removing
 - Radia Administrator Workstation, 95
 - Radia Client, 66
 - repairing
 - Radia Administrator Workstation, 100
 - Radia Client, 71
 - silent installation, 52
- Command String for radstate, 254
- Communication Tracing, 255
- Communications Timeout, 237, 250
- COMPDN attribute, 355
- component class, definition, 385
- Component Selection Mode
 - description, 111
 - Instance Properties dialog box, 168
 - Client Behaviors tab, 174
 - Client Management tab, 168
 - Data Options tab, 172
 - Database Information tab, 176
 - Open Publishing Session window, 157
 - overview, 156
 - prerequisites, 156
 - publishing steps, 157
 - Set Properties and Locations window, 168
 - Desktop tab, 178
 - Files tab, 166, 168
 - Registry tab, 180
- CompressedSize column, 311
- compression settings
 - Component Selection Mode, 173
 - Deflate, 143, 173, 199
 - global defaults, 199
 - Installation Monitor Mode, 142
 - None, 143, 173, 199
- COMPSize attribute, 296
- configuration class, definition, 385
- connect.bak, 43
- connect.log, 359
- connect.log file, 346
- Connection options, 312
- Console View of System Tray, 326
 - Bandwidth Control, 327
 - Button Bar, 327
 - Information Panel, 327
 - Status Area, 327
 - Status Message Area, 327
- Content (CRC check)
 - Component Selection Mode, 170
 - global defaults, 196
 - Installation Monitor Mode, 140
- context
 - setting, 272
- control files, editing, 147
- COP parameter, 246
- COPDNAME attribute, 254
- COPLNAME attribute, 242
- COPSNAME attribute, 247
- Core Settings class, 232, 247
- Core Settings Class Connection, 242
- COUNTRY class, 213
- CPU attribute, 257
- Create Instance dialog box, 215
- CREFRESH attribute, 352
- CTYPE attribute, 355
- CURRAPP attribute, 351
- CURRINS attribute, 351
- CUSTIMG attribute, 262
- CUSTOM, 42, 46
 - Custom Hover Text on RSM Banner, 262
 - Custom Image File or RSM Banner, 262
 - Custom Title on RSM Banner, 262
 - Custom URL on RSM Banner, 262

Customize colors option, 309
CUSTTEXT attribute, 262
CUSTTITLE attribute, 262
CUSTURL attribute, 262

D

DA variable, 333
DAT variable, 333
Data download role, 234, 235
data options
 Compression settings, 142, 173, 199
 Promote instances without data, 143, 173, 200
 Promote Resource As, 143, 173, 200
 Enforce System File Protection, 143, 173, 201
 Force lock method, 143, 173, 200
 Maintenance, 143, 173
 Normal, 143, 173, 200
data options tab
 Component Selection Mode, 172
 Global Default Properties, 198
 Installation Monitor Mode, 142
Data Options tab, 205
DATA type, 234
Database. *See* Radia Database
Database Information tab, 176
date and time constraints, 126
DBT variable, 333
Default Hardware Scan, 256
default properties, setting, 194
Default SAP ROLE, 251
defer options, 334
Deferral Action, 333
deferrals, 328
 application, 330
 install, 334
 number allowed, 333
 update, 334
Deflate compression setting, 143, 173, 199
DEFOPTNS variable, 334
DEFROLE attribute, 251
Deinstallapplication event, 283
DELDATE attribute, 297

DELDONE attribute, 351
Delete behavior, 293
Delete button, 264
Delete Date, 297
DELFAIL attribute, 351
delivery options
 Machine, 141, 151, 171, 198
 Mandatory, 141, 171, 198
 Optional, 141, 171, 198
 Override Priority, 141, 171, 197
 Use default priority, 140, 171, 197
 User, 141, 151, 171, 198
 User Specified, 141, 172, 198
DELNUM attribute, 351
DELSKIP attribute, 351
deployment destinations, definition, 17
deployment methods, Radia Notify, 368
deployment source, definition, 17
DEPT class, 213
DESCRIPT attribute, 289
Description column, 312
desired state, definition, 386
Desktop instance, description, 112
Desktop tab
 Component Selection Mode, 178
 Installation Monitor Mode, 149
DETPROXY attribute, 252
DHCP. *See* Dynamic Host Configuration Protocol
DHCP\$SR0n attribute, 347
DHCP\$SVR attribute, 347
DI variable, 334
Diagnostics class, 232, 253
Diagnostics Class Connection, 242
DIAGS class, 232, 242, 253
Dialog Processing, 290
differencing, 204
digital assets, publishing, 113
Directories to be Scanned list, 131
Disable Connect on UI Reboot, 249
Disconnect on Install, 294
DISCOVER attribute, 48
Discover proxy address, 263

- Disk Cost, 60, 87
- DISKFREE attribute, 252
- Display Bandwidth, 260
- Display History, 260
- Display Home Button, 260
- Display My Software, 260
- Display Outbar, 260
- Display Preferences, 260
- Display Status, 261
- Distributed Management Task Force, 358
- distribution model
 - components, 18
 - definition, 17
- DM variable, 333
- DMTF. *See* Distributed Management Task Force
- DN variable, 333
- DNAME parameter, 355
- DNSDMN01 attribute, 347
- DNSDOMN attribute, 347
- DNSHNM01 attribute, 347
- DNSHOSTN attribute, 347
- docked Status window, 316
- domain
 - definition, 386
 - description, 19
- Download button, 264
- Download DATA from RCS, 248
- Download Only button, 308
- Download restart threshold, 295
- DSCAN00n attribute, 258
- DT variable, 333
- DTO variable, 333
- DU variable, 334
- Dynamic Host Configuration Protocol, 117
- Dynamic Scan 00n, 258
- dynamic scan instances, 258

E

- EMU value for ZSVCMODE, 276
- Enable Cancel Button, 264
- Enable Delete Button, 264
- Enable Download Button, 264
- Enable Install Button, 264
- Enable Pause Button, 264
- Enable RADUI 2.x, 252
- Enable Reconfigure Button, 264
- Enable Repair Button, 264
- Enable SAP, 237
- Enable Streaming, 238
- Enable Undo Button, 264
- Enable Update Button, 264
- Enable Verify Button, 264
- ENABLED attribute, 237, 353
- ENDTIME attribute, 351
- enforce system file protection
 - Component Selection Mode, 173
 - global defaults, 201
 - Installation Monitor Mode, 143
- Enforce System File Protection, 205
 - when publishing files, 143, 173
- enterprisemanagement argument, 42
- EQUISORT attribute, 248
- ERRCOUNT, 353
- ERRORMSG attribute, 351
- ERTYPE attribute, 292
- Event Reporting Method, 292
- EVENTS attribute, 292
- Events to Report, 292
- events, scheduling, 319
- EXASETUP attribute, 250
- EXBEXIT attribute, 250
- EXBOUTBX attribute, 250
- EXBSETUP attribute, 250
- Exist/Exist option, 154, 183
- Exists option for desktop items
 - Component Selection Mode, 179
 - Installation Monitor Mode, 150
- EXITCODE attribute, 351
- Expand active catalog item, 311
- Expand Active Catalog Item, 263
- Expand active service item, 311
- Expand Active Service item, 263
- Expand/Collapse button, 307
- EXPCITEM attribute, 263

- Export range, Selected branch, 156
- Expression Resolution Method, 236, 287
- expression variable, definition, 386
- EXPSITEM attribute, 263
- Extended Info button, 264

F

file

- definition, 386
- description, 19
- editing properties, 137
- setting default properties, 194

File Arbitration Method

- Component Selection Mode, 176
- Global Default Properties, 203
- Installation Monitor Mode, 146

File Content Comparison check box, 129

File Contents to be Scanned list, 129

FILE instance, description, 112

File Resources instance, description, 112

File Update/Add Method

- Component Selection Mode, 176
- Global Default Properties, 203
- Installation Monitor Mode, 146

FILEMISS attribute, 353

FILERCVD attribute, 353

Files tab

- Component Selection Mode, 166, 168
- Installation Monitor Mode, 136, 137

Files to be Promoted, 183

FILESENT attribute, 353

FILTER attribute, 238

Filter Expression [Obj.Var = Value], 238

filter, removing, 167

filtering files, 167

First Refresh Catalog, 246

Force lock method

- Component Selection Mode, 173
- global defaults, 200
- Installation Monitor Mode, 143

Forced columns, 262

friendly name, 334

- Friendly Name, 290
- Full Verify option for desktop items
 - Component Selection Mode, 179
 - Installation Monitor Mode, 150

G

GATEWY01 attribute, 257, 347

General options window, 308

Global Default Properties

- Client Behaviors tab, 201
- Client Management tab, 195
- Data Options tab, 198

delivery options, 197

- dialog box, 195
- verification options, 196

global defaults, changing, 195

Global Toolbar, 302

group

- connecting to a service, 220
- creating, 214

H

HAL Statistics, 258

HAL_VER attribute, 258

HALCOMP attribute, 258, 347

HALDATE attribute, 258, 348

HALFNAME attribute, 258, 348

HALFVER attribute, 258, 348

HALINAME attribute, 258, 348

HALLANG attribute, 258, 348

HALPNAME attribute, 258, 348

HALPVER attribute, 258, 348

HALSIZE attribute, 258, 348

hard reboot, 284

Hardware Class Connection, 242

Hardware Configuration, 256

Hardware Scan Config class, 232

Hardware Scan Options, 255

HDLOCAL attribute, 257

HDREMOTE attribute, 257

high priority status bubble, 329

History button, 314

- Home button, 303
- hreboot parameter, 283
- HTTP object transfer, 43

I

- identification argument, 42, 57
- Idle state of System Tray, 326
- IDMDATA directory
 - location of, 200
- IDMDATA parameter, 343
- IDMLIB directory, 36, 40, 342, 346
 - starting, 45
- IDMLIB parameter, 343
- IDMLOG, 43
- IDMLOG parameter, 343
- IDMROOT parameter, 343
- IDMSYS directory, 39, 250
- IDMSYS parameter, 343
- Inactive option
 - control files, 148
 - files, 138
 - registry keys, 153, 182
- Information Panel of the Console, 327
- infrastructure, self-managing, 16
- initmeth.rex method, 246
- Install application event, 283
- Install button, 264, 307
- install deferral, 334
- Install under System Account, 294
- install.ini, 246
- INSTALL.INI, 29, 40, 51
 - ARGS section, 40
 - OBJECTS section, 47
 - preparing, 31
 - PROPERTIES section, 33, 44
- Installation Monitor Mode
 - description, 111
 - installing the software, 132
- Instance Properties dialog box
 - Client Behaviors tab, 144
 - Client Management tab, 138
 - Data Options tab, 142
- overview, 116
- prerequisites, 117
- Promote Files window, 154
- Set Drives to Scan window, 130
- Set Properties and Locations window, 137
 - Desktop tab, 149
 - Files tab, 136
 - Registry tab, 151
- System Configuration window, 124
- updated files, 146
- installation program
 - Radia Administrator Workstation, 82
 - Radia Client, 28
- installation wizard
 - installing
 - Radia Administrator Workstation, 83
 - Radia Client, 53
 - modifying
 - Radia Administrator Workstation, 101
 - Radia Client, 72
 - removing
 - Radia Administrator Workstation, 92
 - Radia Client, 64
 - repairing
 - Radia Administrator Workstation, 97
 - Radia Client, 68
- INSTALLDIR argument, 35, 56
- installed .NET, 60
- Installed Date, 297
- InstalledDate column, 312
- installing
 - Radia Administrator Workstation
 - command line, 89
 - Installation Wizard, 83
 - Radia Client
 - command line, 49
 - Installation Wizard, 53
 - logon script, 52
 - software
 - Radia Software Manager User interface, 317
 - software in Installation Monitor Mode, 132
- instance

- definition, 386
- description, 20
- Instance Edit Confirmation dialog box, 335
- instance properties
 - client behaviors
 - File Arbitration Method, 146, 176, 203
 - File Update/Add Method, 146, 176, 203
 - Instance Update Method, 146, 176, 203
 - Method to De-install Resource, 146, 176, 203
 - Method to Install Resource, 145, 175, 202
 - Resource Initialization Method, 145, 175, 202
- data options
 - Compression setting, 142, 173, 199
 - Deflate, 143, 173, 199
 - None, 143, 173, 199
 - Promote instances without data, 143, 173, 200
 - Promote Resource As, 143, 173, 200
 - Enforce System File Protection, 143, 173, 201
 - Force lock method, 143, 173, 200
 - Maintenance, 143, 173
 - Normal, 143, 173, 200
- delivery options
 - Machine, 141, 171, 198
 - Mandatory, 141, 171, 198
 - Optional, 141, 171, 198
 - Override Priority, 141, 171, 197
 - Use default priority, 140, 171, 197
 - User, 141, 171, 198
 - User Specified, 141, 172, 198
- verification options
 - Check for existence only, 140, 170, 196
 - Check internal version, 140, 170, 197
 - Content (CRC Check), 140, 170, 196
 - No verification, 140, 170, 197
 - Update only if newer, 140, 170, 196
 - Use the default specified on the Manager, 139, 169, 196
 - Verify statistics equal to, 139, 170, 196
- Instance Properties dialog box, 138, 205
 - Component Selection Mode, 168
 - Client Behaviors tab, 174
 - Client Management tab, 168

- Data Options tab, 172
- Database Information tab, 176
- Installation Monitor Mode
 - Client Behaviors tab, 144
 - Client Management tab, 138
 - Data Options tab, 142
- opening, 168
- Instance Update Method
 - Component Selection Mode, 176
 - Global Default Properties, 203
 - Installation Monitor Mode, 146
- INSTDATE attribute, 297
- INSTMSI.EXE, 29
- INSTMSIW.EXE, 29
- Internet proxy detection, 252, 313
- Internet Proxy URL, 238
- Inventory Manager. See Radia Inventory Manager
- IPADDR01 attribute, 257, 348

J

- JOBID, 355
- JOBID attribute, 352
- Just In Time, 150, 179

L

- LADAPT01 attribute, 257, 348
- LASTAXSD attribute, 353
- LICENSE file, 20
- local AIP, enabling, 336
- local catalog processing, 282
- Local Drives, 257
- Local Repair, 292
- LocalRepair column, 312
- LOCALUID attribute, 355
- LOCATION class, 232, 240, 245
- Location instance, 240
- Locked File application event, 283
- locked file method, 143, 173
 - log argument, 43
 - log parameter, 338
- LOGNAME attribute, 338, 359
- logon script

- installing the Radia Client, 52
- logonpanel argument, 43
- logs in the client, 337
- logsize argument, 43
- LREPAIR attribute, 292
- LSCRIPT attribute, 249

M

- machine delivery option
 - desktop items
 - Component Selection Mode, 180
 - Installation Monitor Mode, 151
 - files
 - Component Selection Mode, 171
 - global defaults, 198
 - Installation Monitor Mode, 141
- Machine setting, 275
- machine/user context, 271
- MACHNAME attribute, 352, 355
- Maintenance Activation, 253
- Maintenance data option
 - Component Selection Mode, 173
 - global defaults, 200
 - Installation Monitor Mode, 143
- maintenance files
 - promoting, 143, 173
- management applications, 23
 - types, 23
- Manager. See Radia Configuration Server
- managerurl argument, 43
- mandatory applications, 341
 - configuring, 364
 - deploying, 364
- Mandatory delivery of files
 - Component Selection Mode, 171
 - global defaults, 198
 - Installation Monitor Mode, 141
- Mandatory or Optional Service, 288
- mandatory service, definition, 387
- MCELIGBL attribute, 295
- MEMORY attribute, 257
- Method to De-install Resource

- Component Selection Mode, 176
- Global Default Properties, 203
- Installation Monitor Mode, 146

Method to Install Resource

- Component Selection Mode, 175
- Global Default Properties, 202
- Installation Monitor Mode, 145

method variable, definition, 387

method, definition, 387

Minimum Free Disk Space Threshold, 252

Minimum Megabytes of Memory Required

- Component Selection Mode, 163
- Installation Monitor Mode, 125

Minimum Processor Required

- Component Selection Mode, 163
- Installation Monitor Mode, 126

MNAME parameter, 355

Modify option, 73, 102

modifying

- Radia Administrator Workstation installation
 - command line, 105
 - Installation Wizard, 101
- Radia Client installation
 - command line, 75
 - Installation Wizard, 72

MS Windows Installer, 28, 81

MSI 2.0 installation program, 28

MSIDRIVR, 336

MSIEXEC, 71, 100

MSVBVM50.DLL, 118

multiple reboot events, 286

My Software button, 304

N

- NAME attribute, 236, 257, 265, 290, 353
- Name column, 312
- Name of Columns (CSV format), 263
- Name variable, 334
- naming conventions, 371
 - POLICY domain, 372
 - SOFTWARE domain, 373
- NETLOC attribute, 240

- NETLOC01 attribute, 257
- NETWORK attribute, 257
- Network Location class, 232
- network threshold, 333
- network threshold speed, 329
- New Application Wizard
 - creating a service, 186
 - no reboot, 284
- No verification of files
 - Component Selection Mode, 170
 - global defaults, 197
 - Installation Monitor Mode, 140
- No Verify option for desktop items
 - Component Selection Mode, 179
 - Installation Monitor Mode, 150
- None compression setting, 143, 173, 199
- Normal data option
 - Component Selection Mode, 173
 - global defaults, 200
 - Installation Monitor Mode, 143
- Notify
 - definition, 388
- NOTIFY file
 - description, 21
- NOVAEDM section of the NVD.INI file, 342
- null instance, definition, 388
- NVD.INI, 43
- NVD.INI file
 - location of, 342
- NVDARG, 78
- NVDARGIDENTIFICATION, 78
- NVDENABLEIP argument, 36, 44
- NVDENABLEPROXY argument, 36
- NVDENABLESHORTCUT argument, 37
- NVDENABLEUSER argument, 36
- NVDINSTALLCLIENTEXPLORER, 90
- NVDINSTALLPACKAGER, 90
- NVDINSTALLPATCH, 50
- NVDINSTALLPUBLISHER, 90
- NVDINSTALLRAM, 34, 50
- NVDINSTALLRIM, 34, 50
- NVDINSTALLROM, 50
- NVDINSTALLRSM, 34, 50
- NVDINSTALLSCREENPAINTER, 90
- NVDINSTALLSYSTEMEXPLORER, 90
- NVDMAINTDIR argument, 39
- NVDOBJ, 78
- NVDPOSTCAPATH argument, 40, 79
- NVDPRECAPATH argument, 40, 77
- NVDSHORTCUT argument, 37, 57

○

- object
 - definition, 388
 - overriding property settings, 78
- object-oriented technology, 16
- OBJECTS section of INSTALL.INI, 47
- OBJRCVD attribute, 353
- OBJSEND attribute, 353
- OLEAUT32.DLL, 118
- OLEPRO32.DLL, 118
- Open Publishing Session window
 - Component Selection Mode, 157
 - Installation Monitor Mode, 119
- Operating System list box, 125
- optimizing services, 204
- Optional delivery of files
 - Component Selection Mode, 171
 - global defaults, 198
 - Installation Monitor Mode, 141
- optional service, definition, 388
- OS attribute, 257
- override priority delivery of files
 - Component Selection Mode, 171
 - global defaults, 197
 - Installation Monitor Mode, 141
- Override Value, control files, 148
- OWNER attribute, 290
- OwnerCatalog column, 312

P

- package
 - definition, 18, 388
 - promoting, 155, 184

PACKAGE class instance, 122, 160
 PACKAGE instance, description, 112
 Package Properties window
 Description of package
 Component Selection Mode, 161
 Installation Monitor Mode, 123
 Domain
 Component Selection Mode, 160
 Installation Monitor Mode, 122
 Package Name
 Component Selection Mode, 160
 Installation Monitor Mode, 122
 Release number
 Component Selection Mode, 161
 Installation Monitor Mode, 123
 package, definition, 111
 PATCH class, 21
 PATCH domain, 21
 patches, description, 204
 Path instance, description, 112
 Pause button, 264
 Percnt Disk Limit For Cache, 294
 PERIPHER attribute, 257
 persistent objects, 249
 Ping all SAP, 247
 PNLOUTBR attribute, 260
 POLICY domain, 21
 accessing, 211
 default classes, 212
 COUNTRY, 213
 DEPT, 213
 policy, definition, 388
 Populate Windows Installer Methods, 189
 Post Catalog Script, 250
 Post Config Resolution Script, 250
 Post Connection Script, 250
 post-install script, 30, 40, 79
 PRDMAINT domain, 21, 323
 Pre Config Resolution Script, 250
 Pre Outbox Script, 250
 PREFACE object, 345, 354
 Preferences button, 304
 pre-install script, 30, 40, 77
 PRICE attribute, 290
 Price column, 312
 PRIMARY file
 ADMIN domain, 20
 AUDIT domain, 20
 description, 20
 PATCH domain, 21
 POLICY domain, 21
 PRDMAINT domain, 21
 SOFTWARE domain, 21
 SYSTEM domain, 21
 PRINTER attribute, 258
 PRIORAPP attribute, 351
 PRIORERR attribute, 351
 PRIORINS attribute, 351
 PRIORITY attribute, 238, 353
 PROCESS class, 245
 PRODUCT attribute, 238
 Product Filter, 238
 PROFILE file, 357
 description, 21
 progress bar, displaying, 91
 Progress Indicator, 293
 promote
 definition, 388
 description, 112
 instances created during, 112
 Promote Files window
 Installation Monitor Mode, 154
 Promote instances without data
 Component Selection Mode, 173
 global defaults, 200
 Installation Monitor Mode, 143
 Promote Resource As
 Component Selection Mode, 173
 Enforce System File Protection, 143, 173, 201
 Force lock method, 143, 173, 200
 global defaults, 200
 Installation Monitor Mode, 143
 Maintenance, 143, 173
 Normal, 143, 173, 200

- promoting a package, 155, 388
- Prompt for offline mode, 261
- Properties option, registry keys, 153
- PROPERTIES section of INSTALL.INI, 33, 44
- providename argument, 43
- PROXADDR attribute, 48
- PROXY attribute, 238, 353
- Proxy Server Address, 263
- Proxy server Port, 263
- PROXYADD attribute, 263
- PROXYDSC attribute, 263
- PROXYINF object, 36
- PROXYPRT attribute, 263
- PROXYUSE attribute, 263
- PUBDATE attribute, 289
- publish, definition, 388
- Published Date of Service, 289
- PublishedDate column, 312
- Publisher. *See* Radia Publisher
- publishing
 - Component Selection Mode
 - description, 111
 - overview, 156
 - definition, 111
 - Installation Monitor Mode
 - description, 111
 - overview, 116
- Push Back, 237, 248
- PUSHBACK attribute, 237, 248

Q

- Query Active Directory Info, 248
- Query NT User Group Info, 249

R

- RAD2XUI attribute, 252
- radadmin, 118
- RADADMIN40.MSI, 82, 91
- radconct, 337
- radconct module, 359
- RADHWCFG class, 232, 242, 255

- Radia Administrator Tools. *See* Radia Administrator Workstation

Radia Administrator Workstation

- installation program, 82
- installing
 - command line, 89
 - Installation Wizard, 83
- modifying the installation
 - command line, 105
 - Installation Wizard, 101
- removing
 - command line, 95
 - Installation Wizard, 92
- repairing
 - command line, 100
 - Installation Wizard, 97
- system requirements, 81

Radia Application Manager, 24

- description, 389
- directory structure, 341

Radia Bar, 303

Radia Client

- installation program, 28
- installing, 53
 - command line, 49
 - logon script, 52
- modifying the installation
 - command line, 75
 - Installation Wizard, 72
- removing
 - command line, 66
 - Installation Wizard, 64
- repairing
 - command line, 71
 - Installation Wizard, 68
- system requirements, 28

Radia Client Explorer

- description, 23, 389

Radia Client Installation Wizard, 53

Radia Client Operations Profiles, 48, 231

Radia Client Version, 346

Radia Configuration Server

- description, 22, 389
- Radia Database
 - adding a class from scratch, 376
 - adding attributes, 375
 - attribute, description, 20
 - class, description, 19
 - contents, 19
 - description, 389
 - file, description, 19
 - instance, description, 20
- Radia Infrastructure, components, 21
- Radia Inventory Manager, 24
 - benefits, 358
 - description, 389
 - server description, 358
- Radia Management Applications, 23
- Radia Management Portal, description, 22
- Radia Notify, description, 368
- Radia OS Manager, 24
- Radia Patch Manager, 24
- Radia Policy Manager, 210
- Radia Processes class, 245
- Radia Proxy Server
 - description, 22, 390
- Radia Publisher
 - description, 23, 390
 - logging on
 - Component Selection Mode, 157
 - Installation Monitor Mode, 119
 - setting default properties, 194
- Radia Publishing Adapter, 185
- Radia Scheduler, 367
 - description, 390
- Radia Screen Painter, description, 23, 390
- Radia Software Manager, 24
 - description, 390
- Radia Software Manager User Interface, 300
 - accessing, 300
 - Catalog List, 304
 - Global Toolbar, 302
 - installing software, 317
 - Radia Bar, 303
 - reconfiguring software, 322
 - refreshing the catalog, 318
 - removing software, 323
 - repairing software, 321
 - scheduling timed events, 319
 - Service List, 306
 - verifying software, 321
 - viewing information, 318
- Radia Staging Server, description, 390
- Radia System Explorer, description, 23, 390
- Radia System Tray, 251, 326
- Radia System Tray icon, 265
- RADIA.MSI, 51
- RADIA40.MSI, 29, 33, 71
- RADIADMIN40.MSI, 100
- radpinit, 337
- radpinit module, 359
- RADSETUP directory, 248
- RADSETUP instance, 245
- RADSETUP object, 246, 247
- radskman, 337, 359
 - COP parameter, 246
- radstate, 359
 - command string, 254
- RADSTATE attribute, 254
- radstate program, 253
- RADTRAY attribute, 251
- Radtray Command Line Arguments, 251
- RadTray Menu Command n, 265
- RadTray Menu Text n, 265
- RADUICFG class, 232, 242, 259
- RCS Role, 236
- RCS type, 233
- RCSDATA attribute, 248
- reboot
 - events, 283
 - modifiers, 282, 284
 - multiple events, 286
 - types, 282, 284
- REBOOT attribute, 291
- reboot modifier, 285
- Reboot on both Machine and User connect, 285

- Reboot on Machine connect, 285
- Reboot on User connect only, 285
- REBOOTD attribute, 257, 348
- REBOOTT attribute, 257, 348
- RECONFIG attribute, 293
- Reconfiguration Enabled, 293
- Reconfigure button, 264, 308
- reconfiguring software, 322
- redirect argument, 44
- redirect tag, 44
- registry
 - editing values, 152, 181
 - restoring to original value, 153, 182
 - setting properties, 153, 182
 - viewing, 151, 180
- Registry check box, 129
- registry entries, exporting, 156
- REGISTRY instance, description, 112
- Registry Resources instance, description, 112
- Registry tab
 - Component Selection Mode, 180
 - Installation Monitor Mode, 151
- Remote Drives, 257
- REMOVAL attribute, 293
- REMOVE argument, 50, 67, 76, 90
- Remove button, 307
- Remove option, 35, 65, 93
- removing
 - Radia Administrator Workstation
 - command line, 95
 - Installation Wizard, 92
 - Radia Client
 - command line, 66
 - Installation Wizard, 64
- removing columns from the Service List, 311
- removing software, 323
- REMUNINS attribute, 252
- Repair application event, 283
- Repair button, 264, 307
- Repair option, 69, 98
- repairing
 - Radia Administrator Workstation
 - command line, 100
 - Installation Wizard, 97
 - Radia Client
 - command line, 71
 - Installation Wizard, 68
 - repairing software, 321
 - REPDONE attribute, 352
 - REPFALL attribute, 352
 - REPNUM attribute, 352
 - Reporting role, 234
 - REPSKIP attribute, 352
 - RepublishedDate column, 312
 - Required columns, 262
 - reserve bandwidth, 313
 - RESERVED throttling, 237, 251
 - resolution, definition, 343, 390
 - resolutionmanager argument, 44, 58
 - resolutionport argument, 44, 58
 - Resource Initialization Method
 - Component Selection Mode, 175
 - Global Default Properties, 202
 - Installation Monitor Mode, 145
 - resource, definition, 391
 - RETRYINT attribute, 353
 - RETRYLIM attribute, 353
 - ROLE attribute, 233, 235, 236, 353
 - RPA. *See* Radia Publishing Adapter
 - RSM UI Preferences class class, 232
 - RSTROPT attribute, 252
 - RSTRSIZE attribute, 295
 - RUNDLG attribute, 290

S

- Sample Dynamic Scan, 256
- SAP class, 232, 233
 - ROLE attribute, 235
- SAP instance
 - setting criteria, 240
 - setting priority, 240
- SAP Priority, 243, 244
- SAPPING attribute, 247
- SAPPRI attribute, 240, 243, 244

- SAPSTATS object, 345, 352
- scanning
 - adding files, 129
 - identifying what to scan, 128
 - removing files, 129
 - the file system, 130
- SCANTYPE attribut, 348
- SCHEDOK attribute, 290
- Scheduled Event button, 264
- Scheduler. *See* Radia Scheduler
- scheduling timed events, 319
- Screen Painter. *See* Radia Screen Painter
- script
 - post-install, 79
 - pre-install, 77
- Secondary SAP Priority, 248
- Select Connection Attribute dialog box, 225
- Selected branch, export range, 156
- Selected Files, viewing, 166
- Selected Links, 149
 - viewing, 178
- Selected Registry Keys, 151, 180
- Selection Priority, 238
- self-managing infrastructure, 16
- Send Reporting Object, 253
- SENDERPT attribute, 253
- Server Access Profile, 235, 247
- Server Access Profile class, 232, 233
- service
 - connecting to a group, 220
 - creating, 186
 - definition, 391
 - deploying, 279
 - optimizing, 204
 - permissions, 279
- Service Create Ordering, 288
- Service Delete Method, 289
- service groups, 203
- Service Initialization Method, 288
- Service Installation Method, 288
- Service List, 306
 - adding columns, 311
 - Download Only button, 308
 - Expand/Collapse button, 307
 - Install button, 307
 - options, 310
 - Reconfigure button, 308
 - Remove button, 307
 - removing columns, 311
 - Repair button, 307
 - Undo button, 308
 - Update button, 307
 - Verify button, 307
- Service Multicast Eligible, 295
- Service Name/Description, 287
- Service Optimization, 204
- Service Repair Method, 289
- Service resolution role, 234
- Service Status on Client, 296
- Service Update Method, 289
- Service Verify Method, 289
- Service Visible in Catalog, 293
- Session Type
 - Component Selection Mode, 159
 - Installation Monitor Mode, 120
- session, definition, 391
- Set Drives to Scan window, 130
- Set Properties and Locations window
 - Component Selection Mode, 168
 - Desktop tab, 178
 - Files tab, 166, 168
 - Registry tab, 180
 - Installation Monitor Mode
 - Desktop tab, 149
 - Files tab, 136, 137
 - Registry tab, 151
- Set Properties menu selection
 - Component Selection Mode, 168
 - Installation Monitor Mode, 138
- Set User window, 42
- setting context, 272
- SETTINGS class, 232, 247
- setup.exe, 29, 82
 - location, 51

- SFP. *See* System File Protection
- Show advanced operations, 311
- Show Advanced Options, 263
- Show BW Control on Startup, 261
- Show Catalog, 261
- Show Expand/Collapse Button, 264
- Show Extended Information, 318
- Show grid lines, 311
- Show Grid Lines, 263
- Show Menus, 261
- Show/Hide Extended Info, 264
- Show/Hide Scheduled Event, 264
- SHWADVOP attribute, 263
- SHWCATLG attribute, 261
- SHWCOLEX attribute, 264
- SHWGRID attribute, 263
- SHWINFO attribute, 264
- SHWMENUS attribute, 261
- SHWSCHEV attribute, 264
- silent installation, 51, 91
 - command line, 52
- SIZE attribute, 296
- Size column, 312
- soft reboot, 284
- software
 - reconfiguring, 322
 - removing, 323
 - repairing, 321
 - verifying, 321
- SOFTWARE domain, 21
- Software Manager. *See* Radia Software Manager
- Specify RGB or actual Color, 262
- SPEED attribute, 353
- sslmanager argument, 45
- sslport argument, 45
- Staging Server. *See* Radia Staging Server
- startdir argument, 45
- STARTDIR folder, 43
- STARTIME attribute, 351
- Startup param modifications, 261
- Startup parameter filename, 261
- STATSTRT, 262
- Status Area of the Console, 327
- STATUS attribute, 354
- Status button, 315
- Status column, 312
- Status Message Area of the Console, 327
- Status window
 - docking, 316
 - undocking, 316
- Status window on startup, 262
- STDOLE2.TLB, 118
- STREAM attribute, 238, 354
- STRTCHNG attribute, 261
- STRTFILE attribute, 261
- STRUPMSG attribute, 261
- SUBNET01 attribute, 257, 348
- subscriber
 - definition, 391
- support, 4
- symbol, definition, 392
- symbolic substitution, definition, 392
- SYNOPSIS object, 344, 350
- System Configuration window
 - Component Selection Mode
 - Minimum Memory Required, 163
 - Minimum Processor Required, 163
 - Target Operating System., 162
 - Installation Monitor Mode, 124
 - Minimum Memory Required, 125
 - Minimum Processor Required, 126
 - Target Operating System, 125
- SYSTEM domain, 21, 245
- System Explorer. *See* Radia System Explorer
- System File Protection, 204
 - Component Selection Mode, 173
 - definition, 393
 - enforcing during promote, 143
 - global defaults, 201
 - Installation Monitor Mode, 143
 - ZERROR instance, 201
- system requirements
 - Radia Administrator Workstation, 81
 - Radia Client installation, 28

T

- target directory, 82, 91
- Target Operating System, 162
 - Installation Monitor Mode, 125
 - New Application Wizard, 189
- TCMDTXT0*n* attribute, 265
- technical support, 4
- threshold alert size
 - above, 333
 - below, 333
- Throttle [NONE/ADAPTIVE/RESERVED/], 237
- Throttle [RESERVED/ADAPTIVE/NONE/], 251
- throttling, 313
- THROTYPE attribute, 237, 251, 354
- timed events, scheduling, 319
- timeout action, 333
- TIMEOUT attribute, 237, 250, 354
- timer, definition, 393
- TMNUTXT0*n* attribute, 265
- Trace level, 255
- Type [RCS /DATA], 236
- TYPE attribute, 233, 236, 354
- Type menu commands
 - Component Selection Mode, 180
 - Installation Monitor Mode, 151
- TYPE=DAT, 235
- TYPE=RCS, 235

U

- UI Class Connection, 242
- UI dialogs, 252
- UIOPTION attribute, 46, 293, 328
- unattended computer
 - definition, 393
- Unconditional/Enforced option, 153, 182
- Unconditional/Exist option, 154, 183
- Undo button, 264, 308
- undocked Status window, 316
- Universal Resource Identifier, 236, *See* URI
- Unmanage behavior, 293
- Un-Managed Behavior, 293

- Update application event, 283
- Update button, 307
- update deferral, 334
- Update only if newer
 - Component Selection Mode, 170
 - global defaults, 196
 - Installation Monitor Mode, 140
- Update Schedule Locally, 290
- Updated files, Installation Monitor Mode, 146
- UPDDDATE attribute, 289
- UPDDONE attribute, 351
- UPDFAIL attribute, 351
- UPDNUM attribute, 351
- UPDSKIP attribute, 351
- UPGDATE attribute, 297
- Upgrade Date (Programmatic), 289
- UpgradedDate column, 312
- Upgrdmaint, 253
- URI
 - creating, 239
- URI attribute, 236, 354
- URL attribute, 289
- Url column, 312
- Use default priority delivery of files
 - Component Selection Mode, 171
 - global defaults, 197
 - Installation Monitor Mode, 140
- Use Default SAP, 251
- Use Last SAP, 248
- Use Proxy Server, 263
- Use system colors option, 309
- Use the default verification specified on the Manager
 - Component Selection Mode, 169
 - global defaults, 196
 - Installation Monitor Mode, 139, 169
- Use WMI to collect data, 258
- USEDEFS attribute, 251
- USELSAP attribute, 248
- USEPROXY attribute, 48
- USER class, 214
- User delivery option
 - desktop items

- Component Selection Mode, 180
- Installation Monitor Mode, 151
- files
 - Component Selection Mode, 171
 - global defaults, 198
 - Installation Monitor Mode, 141
- user interface for the Radia Software Manager, 300
- User setting, 275
- User Specified delivery option for files
 - Component Selection Mode, 172
 - global defaults, 198
 - Installation Monitor Mode, 141
- User Specified setting, 275
- USEREXEC attribute, 352, 355
- users
 - assigning to groups, 216
 - creating, 214

V

- variable, definition, 393
- VENDOR attribute, 289
- Vendor column, 312
- Vendor Name, 289
- Verbose parameter, 360
- VERDATE attribute, 297
- VERDONE attribute, 352
- VERFAIL, 352
- verification options
 - Check for existence only, 140, 170, 196
 - Check internal version, 140, 170, 197
 - Content (CRC Check), 140, 170, 196
 - Exists, 150
 - Full Verify, 150
 - No verification, 140, 170, 197
 - No Verify, 150
 - Update only if newer, 140, 170, 196
 - Use the default specified on the Manager, 139, 169, 196
 - Verify statistics equal to, 139, 170, 196
- Verified Date of Service, 297
- VerifiedDate column, 312
- Verify button, 264, 307

- Verify menu commands
 - Component Selection Mode, 179
 - Installation Monitor Mode, 150
- Verify statistics equal to
 - Component Selection Mode, 170
 - global defaults, 196
 - Installation Monitor Mode, 139
- verifying software, 321
- VERNUM attribute, 352
- Version Activation application event, 283
- VERSION attribute, 290
- Version column, 312
- Version Description, 290
- version group, 368
- Version Group
 - definition, 393
- VERSKIP, 352
- viewing information in the Radia Software Manager User Interface, 318
- virtual catalogs, 305

W

- Warn if Startup file change, 261
- WBEM namespace, 359
- WEB URL Name, 289
- Web-based Enterprise Management (WBEM), definition, 393
- What to Open
 - Component Selection Mode, 159
 - Description, 121, 159
 - Existing Session, 121, 159
 - Installation Monitor Mode, 121
 - New Session, 121, 159
 - Session ID, 121, 159
- Windows Installer, 28, 81
 - installation program, 28
- Windows Installer AIP, creating, 91
- Windows Installer log, 51
 - creating, 91
- Windows Management Instrumentation (WMI), definition, 393
- WMI installation program, 28
- WMISCAN attribute, 258

WTSSRVR attribute, 257

X

XML tags, 41

Z

ZAVIS attribute, 296

ZCONFIG attributes, 257

ZCONFIG object, 240, 245, 344, 345, 347, 357
definition, 393

ZCONTEXT attribute, 141, 171, 198, 273, 276, 352,
355

ZCREATE attribute, 145, 175, 202, 288

ZDELETE attribute, 146, 176, 203, 289

ZDISCONN attribute, 294

ZDOMNAME attribute, 355

ZDSTSOCK attribute, 47, 78

ZERROR instance, 144, 174, 205
System File Protection, 201

ZFILEUPD attribute, 146, 176, 203

ZGATEWAY attribute, 257, 348

ZGRPINFO attribute, 249

ZHDFPU01 attribute, 257

ZHDW00 attribute, 257

ZHDW00C attribute, 257

ZHDW00S attribute, 257

ZHDW00T attribute, 257

ZHDW01C attribute, 257

ZHDWBIOS attribute, 257, 348

ZHDWCDDR attribute, 257, 348

ZHDWCOMP attribute, 257, 348

ZHDWCPU attribute, 257, 348

ZHDWCPUN attribute, 257, 348

ZHDWCPUS attribute, 257, 348

ZHDWCTYP attribute, 348

ZHDWD00 attribute, 257, 348

ZHDWD00C attribute, 257, 348

ZHDWD00F attribute, 257, 348

ZHDWD00S attribute, 257, 348

ZHDWD00T attribute, 349

ZHDWD01 attribute, 257, 349

ZHDWD01C attribute, 349

ZHDWD01F attribute, 349

ZHDWD01S attribute, 349

ZHDWD01T attribute, 349

ZHDWDF_A attribute, 257, 349

ZHDWDLST attribute, 257, 349

ZHDWDLST attribute, 257

ZHDWDNUM attribute, 257, 349

ZHDWFPU attribute, 257, 349

ZHDWIPAD attribute, 257, 349

ZHDWKYBD attribute, 257, 349

ZHDWLANA attribute, 257, 349

ZHDWLANG attribute, 257, 349

ZHDWMEM attribute, 257, 349

ZHDWMEMF attribute, 257, 349

ZHDWMOUS attribute, 257, 349

ZHDWNET1 attribute, 257, 349

ZHDWNNET attribute, 257, 349

ZHDWOS attribute, 257, 349

ZHDWOSCL attribute, 349

ZHDWOSDB attribute, 257, 349

ZHDWOSOG attribute, 257, 349

ZHDWOSOW attribute, 257, 350

ZHDWPA00 attribute, 258, 350

ZHDWPA01 attribute, 258, 350

ZHDWPPAR attribute, 257, 350

ZHDWPPRN attribute, 258, 350

ZHDWPSER attribute, 257, 350

ZHDWSVCP attribute, 257, 350

ZHDWVIDEO attribute, 257, 350

ZHDWVIE attribute, 258, 350

ZHDWVMSI attribute, 258, 350

ZHDWVRES attribute, 257, 350

ZHDWXPAG attribute, 257, 350

ZHWCPU01 attribute, 257, 350

ZHWFPU01 attribute, 350

ZINIT attribute, 145, 202, 288

ZINIT variable, 175

ZIPADDR attribute, 47

ZMASTER object, 52, 357

definition, 394

ZMASTER.EDM, 52

ZMGRNAME attribute, 355

ZMODEM attribute, 350
ZNETLOC attribute, 245, 257
ZNORSPNS, 238
ZNTFPORT attribute, 47
ZNTFYSEC attribute, 47
ZOBJRRC attribute, 350
ZOBJRSTY attribute, 350
ZREPAIR attribute, 289
ZRSCMO attribute, 141, 171, 198
ZRSCPRI attribute, 141, 171, 197
ZRSCVRFY attribute, 139, 143, 144, 169, 173, 201, 204, 205
 settings, 196
ZRSTATE object, 254
ZRSTATES object, 254
ZSERVICE attribute, 286
 ZSYSACCT, 280
ZSERVICE class, 276
ZSERVICE.REBOOT attribute, 282
ZSTATUS object, 357
ZSTOP expression, 236
ZSTOP00n attribute, 236
ZSTOPnnn attribute, 287
ZSUBNET attribute, 257
ZSVCCAT attribute, 293
ZSVCCSTA attribute, 296
ZSVCMO attribute, 288, 365
ZSVCMODE attribute, 276, 282, 295
 setting, 277
ZSVCNAME attribute, 287
ZSVCPRI attribute, 288
ZSVCSTAT object, 253, 357
ZSVCTTYP attribute, 287
ZSYSACCT attribute, 279, 294
 editing, 280
ZTIMEO attribute, 47
ZTIMEQ object, 368
 definition, 394
ZTRACE attribute, 47, 255
ZTRACEL attribute, 47, 255
ZUPDATE attribute, 146, 176, 203, 289
ZUSERID attribute, 48, 350, 352, 356
ZVERIFY attribute, 289
ZVRFYUID attribute, 48

