

HP Operations Smart Plug-in Upgrade Toolkit

for HP Operations Manager for Windows®

Software Version: 2.03

User Guide

Document Release Date: January 2011
Software Release Date: January 2011

Legal Notices

Warranty

The only warranties for HP products and services are set forth in the express warranty statements accompanying such products and services. Nothing herein should be construed as constituting an additional warranty. HP shall not be liable for technical or editorial errors or omissions contained herein.

The information contained herein is subject to change without notice.

Restricted Rights Legend

Confidential computer software. Valid license from HP required for possession, use or copying. Consistent with FAR 12.211 and 12.212, Commercial Computer Software, Computer Software Documentation, and Technical Data for Commercial Items are licensed to the U.S. Government under vendor's standard commercial license.

Copyright Notice

© Copyright 2009-2011 Hewlett-Packard Development Company, L.P.

Trademark Notices

Microsoft® and Windows® are U.S. registered trademarks of Microsoft Corporation.

Adobe® is a trademark of Adobe Systems Incorporated.

Java is a registered trademark of Oracle and/or its affiliates.

Documentation Updates

The title page of this document contains the following identifying information:

- Software Version number, which indicates the software version.
- Document Release Date, which changes each time the document is updated.
- Software Release Date, which indicates the release date of this version of the software.

To check for recent updates or to verify that you are using the most recent edition of a document, go to:

<http://h20230.www2.hp.com/selfsolve/manuals>

This site requires that you register for an HP Passport and sign in. To register for an HP Passport ID, go to:

<http://h20229.www2.hp.com/passport-registration.html>

Or click the **New users - please register** link on the HP Passport login page.

You will also receive updated or new editions if you subscribe to the appropriate product support service. Contact your HP sales representative for details.

Support

Visit the HP Software Support Online web site at:

www.hp.com/go/hpsoftwaresupport

This web site provides contact information and details about the products, services, and support that HP Software offers.

HP Software online support provides customer self-solve capabilities. It provides a fast and efficient way to access interactive technical support tools needed to manage your business. As a valued support customer, you can benefit by using the support web site to:

- Search for knowledge documents of interest
- Submit and track support cases and enhancement requests
- Download software patches
- Manage support contracts
- Look up HP support contacts
- Review information about available services
- Enter into discussions with other software customers
- Research and register for software training

Most of the support areas require that you register as an HP Passport user and sign in. Many also require a support contract. To register for an HP Passport user ID, go to:

<http://h20229.www2.hp.com/passport-registration.html>

To find more information about access levels, go to:

http://h20230.www2.hp.com/new_access_levels.jsp

Contents

1	Introduction	7
	Policies	7
	Customizing the Policies	8
	SPI Upgrade Toolkit	8
	Conflicts and Differences	9
	Workflow of the SPI Upgrade Toolkit	9
2	Installing the SPI Upgrade Toolkit	13
	Software Requirements	13
	Installation Procedure	13
	Removing the SPI Upgrade Toolkit	13
3	Using the SPI Upgrade Toolkit	15
	Upgrading Policies	15
	Backing Up Policies	15
	Accessing the Console	15
	Use the HPOM to Launch	16
	Getting Started with the Console	17
	Verify Policy Versions	19
	Upgrade Procedure	19
	Configuring a New Version of the SPI	34
	Prerequisites	34
	Download HPOM Policies for Windows Management Server	34
	Configuration Procedure	34
	Upgrading Custom SPIs	35
4	Automated Conflict Resolution	37
	Set Rules	37
	Set the Conflict Resolution Rules	37
	Set Policy Specific Conflict Resolution Rule	38
5	Troubleshooting	39
	Error: Improper policy data provided when adding custom SPI or custom version of SPI	39
	Error: Folder rename failed	39
	SPI Upgrade Toolkit is not running after re-installation	39
	Glossary	41
	Index	43

1 Introduction

The HP Operations Smart Plug-in Upgrade Toolkit (SPI Upgrade Toolkit) helps you upgrade an HP Operations Smart Plug-ins (SPI) to a higher version while retaining the customizations done on policies. You can use this utility with a browser-based interactive user interface that enables you to select the policy settings of your choice while you upgrade a SPI. You can use the SPI Upgrade Toolkit with HP Operations Manager (HPOM).

This release of the SPI Upgrade Toolkit upgrades only the SPI Policies. The other SPI components such as tools, reports, and graphs are not upgraded by the SPI Upgrade Toolkit. For more information, see [Using the SPI Upgrade Toolkit](#) on page 15.

Policies

SPIs, in conjunction with HPOM, help you monitor the availability and performance data of enterprise systems and applications. Several components of a SPI reside on a node that hosts the application you want to monitor. These components collect performance data of the application from the node at a regular interval and send alert messages to HPOM in the event of threshold violation. The process of data collection and alert generation is governed by sets of rules called policies. Every SPI is equipped with several default policies to facilitate the task of monitoring an application.

A policy is essentially a combination of several rules and specifications. These rules and specifications define:

- Types of data that can be collected from the node
- Mechanism to collect the data
- Collection interval
- Mechanism to generate an alert at the event of threshold violation

You must deploy policies on the managed nodes to start collecting data. Depending on your requirement, you can choose not to deploy all policies on a single node.

For more information on policies, see the *Event Policy Editors* section in the *HP Operations Manager* online help.

HPOM lets you customize a policy and change the default settings of a policy. By customizing the default policy settings, you can customize the monitoring activity according to conditions of your IT environment. However, when you upgrade a SPI to the higher version, the SPI installer can introduce and install a new version of the policy with different settings. This can pose challenges in different policy-deployment scenarios.

Customizing the Policies

The SPIs provide you policies with out-of-the-box settings to start monitoring the applications. However, you can customize these out-of-the-box settings to enhance the application monitoring process and optimally manage your IT environment.

These settings are primarily values of different attributes of a policy. The values set to the attributes of a policy determine the manner in which the policy behaves to collect information. For example, the polling interval attributes of the ADSPI-DIT_TotalDITSize policy—a Microsoft Active Directory SPI policy—is set to 24 hours. This attribute value defines how frequently the ADSPI-DIT_TotalDITSize policy should poll data from the node. You could, for example, set the polling interval to 12 hours. As soon as you change the attribute value, the SPI creates a new version of the policy.

As you customize the settings or attribute values on the **base** version (the original version of the policy), the SPI creates a new **customer** version of the policy—the version that includes the customization done by you.

When you upgrade the SPI to the higher version, the SPI installer installs a new version of the policy—the **factory** version—with default settings. You must manually customize the factory version of the policy before deploying the policy on nodes.

The new SPI installer may introduce a completely different value for the polling interval of the ADSPI-DIT_TotalDITSize policy. In this scenario, the new SPI installer introduces the factory version of the policy where the policy settings are not identical to the base or customer version.

SPI Upgrade Toolkit

Consider a scenario where you customized the base version of a policy and deployed the customer version on several nodes. The new SPI installer introduces updated versions of policies with the new version of the SPI with new features and enhancements. After you upgrade the SPI, the factory version of a policy supersedes the customer version. Therefore, you must manually modify the settings of the factory version of the policy before you deploy the policy on managed nodes. Depending on the requirement, the process of customizing the policies can become time consuming and may lead to confusion.

The SPI Upgrade Toolkit gives you a simple way to preserve the customizations done on policies while you upgrade the SPI to the higher version.

A policy may include several attributes, whose default values can be modified to create the customer version of the policy.

For example, the ADSPI-DIT_TotalDITSize policy includes the following attributes:

- Polling interval
- Threshold level
- Service ID
- Message Group
- Severity

Values of all the attributes collectively describe the behavior of the policy on the managed node. You can customize any of the attribute values. However, the new SPI installer may introduce a new value for an attribute that you did not modify. The SPI Upgrade Toolkit enables you to select one of the three different values that are assumed by the three different versions of the policy.

Conflicts and Differences

While working with different customized versions of policies, you may encounter the following scenarios:

- *Scenario 1*

The base and factory versions are identical, but the customer version of the policy has had customization done to its content. The SPI Upgrade Toolkit presents this scenario as the **customer difference**.

- *Scenario 2*

The base and customer versions are identical, but the factory version of the policy has had customization done to its content. The SPI Upgrade Toolkit presents this scenario as the **factory difference**.

- *Scenario 3*

All the three versions—base, customer, and factory—are dissimilar. This scenario is presented as a **conflict**. To resolve a conflict, you must select the settings assumed by one of the following versions: base, customer, or factory. You can make some configurations to resolve conflicts automatically.

After you select the settings of your choice for a policy for which a difference or conflict was recorded, a new version of the policy is generated by the SPI Upgrade Toolkit. This new version—the **merged** version—includes all the settings (attribute values) of your choice. After upgrading the SPI, you can run the upload script—provided by the SPI Upgrade Toolkit—to upload the merged version of the policies on the management server.

The SPI Upgrade Toolkit does not record the addition or deletion of a policy in either the customer or factory version.

Workflow of the SPI Upgrade Toolkit

The SPI Upgrade Toolkit compares every policy setting for all the three versions (base, customer, and factory), and then enables you to choose the setting of one particular version.

Figure 1 Upgrading Policies with the SPI Upgrade Toolkit

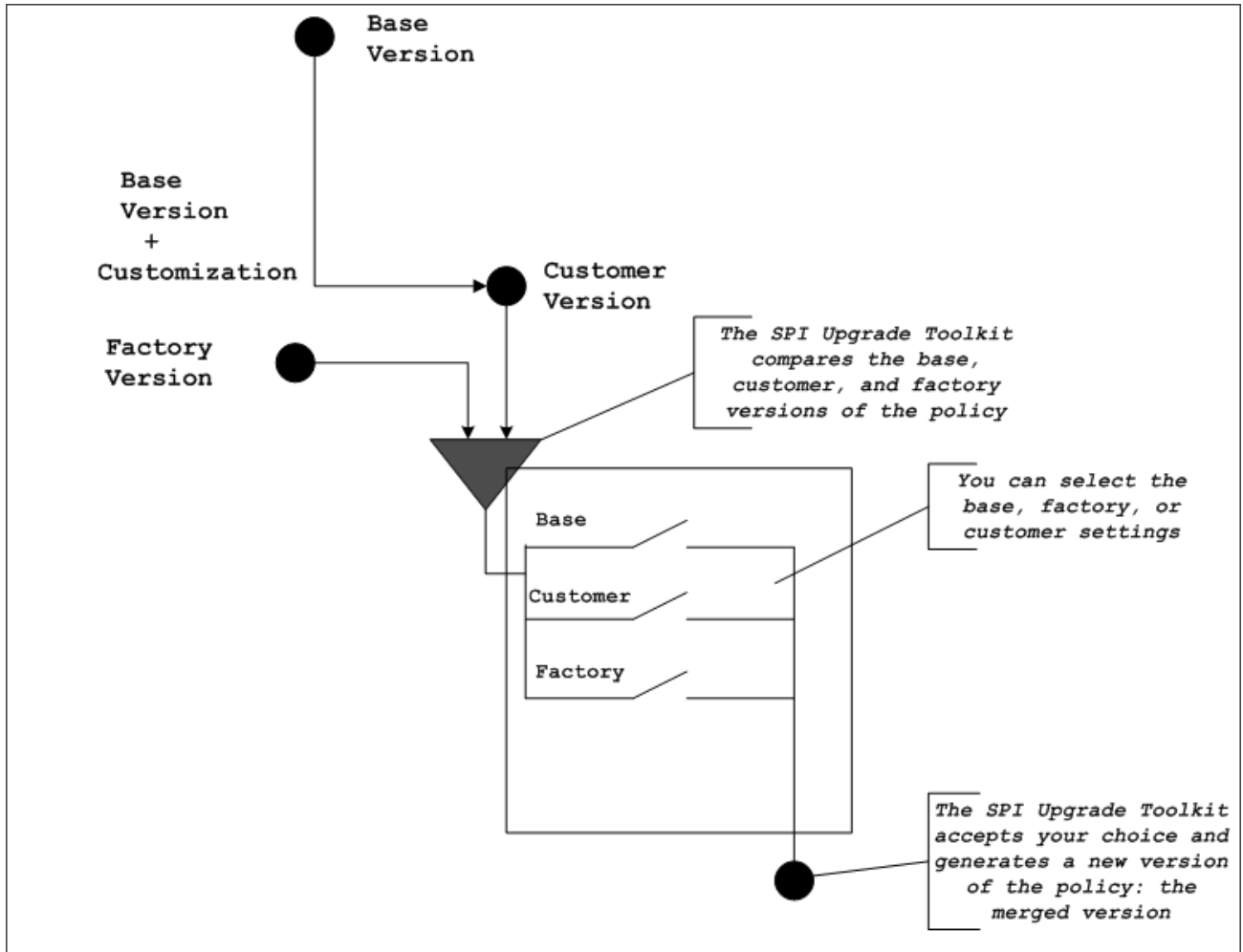

The SPI Upgrade Toolkit uses the following workflow to simplify the SPI upgrade process:

- 1 The SPI Upgrade Toolkit compares the following:
 - The original version of the policy with the default settings—the base version.

— The policy with the customized settings—the customer version.

- ▶ 1 If you are upgrading a previously installed version of the SPI, which is not supported by SPI DVD 2010, you must manually back up the policies. For more information, see [Download HPOM Policies for Windows Management Server](#) on page 34.
- 2 By default, if a previous version of the SPI exists, the SPI installer creates a backup of the existing policies in the following directory:
`%OvInstallDir%\sutk\sutk-work\<<SPI_Toplevel_Policy_GroupName>`
In this instance, `<SPI_Toplevel_Policy_GroupName>` is the policy group name under Policy management in the HPOM console. For example, SPI for SAP is the top-level policy group name under Policy management.

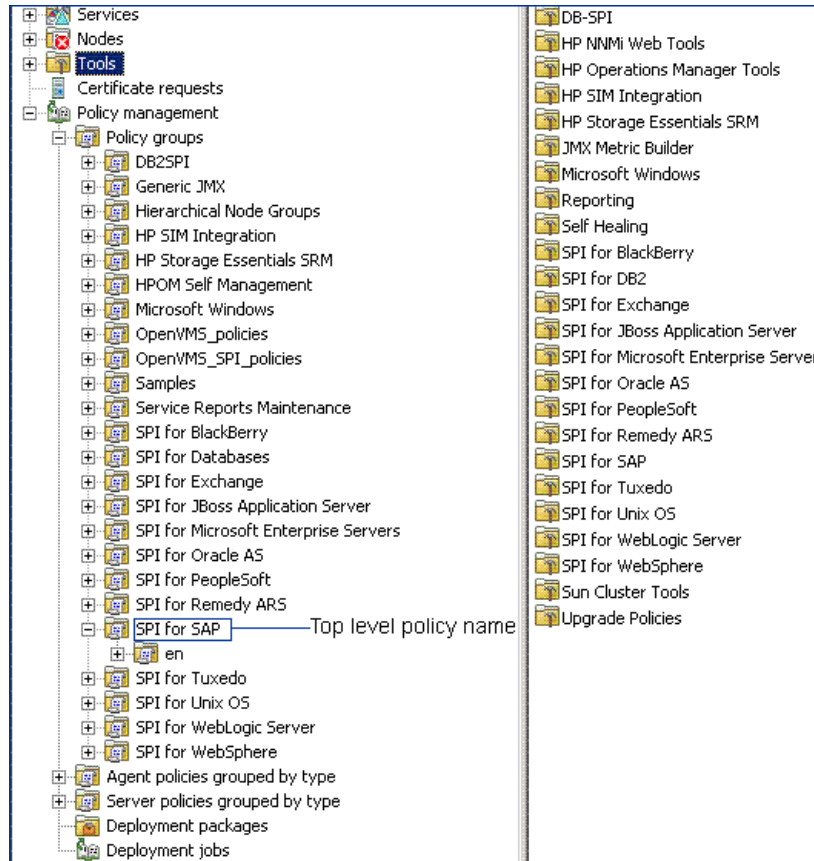

- 3 The top-level policy group names must be same when you merge the policies with the SPI Upgrade Toolkit.

- The policy that will be installed by the SPI installer after the completion of the SPI upgrade process—the factory version.
- 2 After comparing, the SPI Upgrade Toolkit provides you with a detailed view displaying the following details:
 - The customizations that you made on the default policy settings
 - Changes in the policy settings that are introduced by the new SPI installer that will be used for the SPI upgrade process
 - 3 For every policy that you customized, the SPI Upgrade Toolkit enables you to select a setting from among the following:

- The custom setting.
 - The new setting that will be introduced by the new SPI installer (only if the new SPI installer introduces a setting that is not identical to the above settings).
- 4 After you select all the settings for all the displayed policies, the SPI Upgrade Toolkit creates a new version of all the policies that merged the settings and values that you selected.
 - 5 You can upload the merged version of the policies with the help of the upload script. The uploaded policies are available on the management server.

2 Installing the SPI Upgrade Toolkit

The SPI Upgrade Toolkit is packaged along with the *HP Operations Smart Plug-ins DVD*, which contains a collection of HP Operations Smart Plug-ins (SPIs).

Software Requirements

Before you start installing the SPI Upgrade Toolkit, make sure the following software requirements are met:

- **HPOM:** The SPI Upgrade Toolkit version 2.03 supports HPOM for Windows 9.x
 - **Browser:** To use the browser-based user interface of the SPI Upgrade Toolkit, you must use one of the following browsers:
 - Microsoft Internet Explorer 6.0 and above
 - Mozilla Firefox 2.x and above
- ▶ 1 You must enable JavaScript in the browser if it is not enabled by default.
- 2 You must always use the Back and Home links available in the SPI Upgrade Toolkit for navigation. Back and Forward buttons available in the browser should not be used for navigation.

Installation Procedure

The SPI Upgrade Toolkit is packaged with *HP Operations Smart Plug-ins DVD*. When you install the SPIs on the management server, the SPI Upgrade Toolkit is automatically installed.

Support Information: Detailed information on supported operating systems is available in the Support Matrix at <http://support.openview.hp.com/selfsolve/document/KM323488>.

Removing the SPI Upgrade Toolkit

To remove the SPI Upgrade Toolkit from the management server, follow these steps:

- 1 On the management server, go to the Start menu, and then open the Add or Remove Programs window from the Control Panel window.
- 2 In the Add or Remove Programs window, select HP Operations Smart Plug-ins, and then click **Remove**.

- 3 Go to the `%OvInstallDir%\sutk` directory and remove the existing files manually.
- 4 Remove the folder `%OvInstallDir%\nonOV\tomcat\b\www\webapps\sutk`.
- 5 Remove the file `%OvInstallDir%\nonOV\tomcat\b\www\webapps\sutk.war`.

If all the SPIs are removed from the management server, the SPI Upgrade Toolkit is automatically removed.

3 Using the SPI Upgrade Toolkit

During the SPI upgrade process, the SPI Upgrade Toolkit enables you to store the modifications done on the customer version of policies. For a specific policy, the SPI Upgrade Toolkit analyzes and compares three versions—base, customer, and factory—and helps you select the settings of the base, customer, or factory version of the policy—depending on your requirement.

The SPI Upgrade Toolkit can be used to upgrade only the following types of policies:

- Measurement Threshold
- Service/Process monitoring
- Scheduled Task
- Logfile Entry
- Windows Event Log
- Open Message Interface
- ConfigFile
- Windows Management Interface

Upgrading Policies

The SPI Upgrade Toolkit helps you choose the policy settings of the base, customer, or factory version of a policy. The SPI Upgrade Toolkit provides you with a user interface—the SPI Upgrade Toolkit console—to help you inspect and analyze the settings of all the three versions of every policy and resolve a conflict.

Backing Up Policies

You are recommended to have a manual backup of your SPI policies before you proceed with upgrading or installing a new SPI. The SPI installer automatically takes a backup of customer policies and provides the default location of the downloaded policies to the SPI Upgrade Toolkit. However, if the SPI policies are not automatically downloaded by the SPI installer, you must provide the location of the backup folder to the SPI Upgrade Toolkit. For more information, see [Download HPOM Policies for Windows Management Server](#) on page 34

Accessing the Console

The web-based graphical user interface of the SPI Upgrade Toolkit presents the list of supported SPIs that can be upgraded with the SPI Upgrade Toolkit. It reports all the changes introduced to the policies—either in the customer version or in the factory version. You can access the console from anywhere on the network with the help of a web browser.

To access the console, follow these steps:

- 1 Launch the SPI Upgrade Toolkit console in a web browser by typing the following URL:
http://<management_server>:8081/sutk

In this instance, <management_server> is the fully-qualified domain name or IP address of the management server on which you have installed the SPI Upgrade Toolkit. The Welcome Page appears.

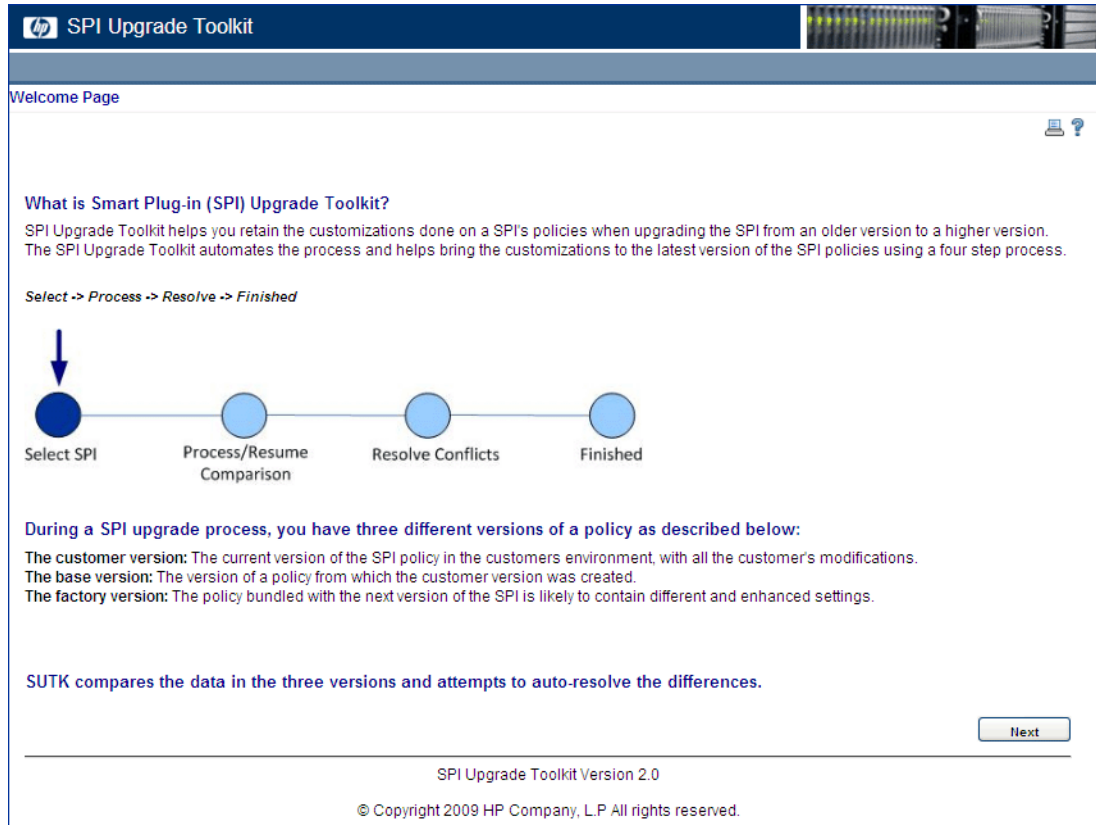

Use the HPOM to Launch

To launch SPI Upgrade Toolkit by using an HPOM tool, follow these steps:

- 1 Launch the HP Operations Manager console.
- 2 In the console tree, Select **Tools** → **Upgrade Policies** → **Upgrade Policies using SUTK**.

- 3 In the details pane, right click **Upgrade Policies using SUTK** → **All Tasks** → **Launch Tool**.

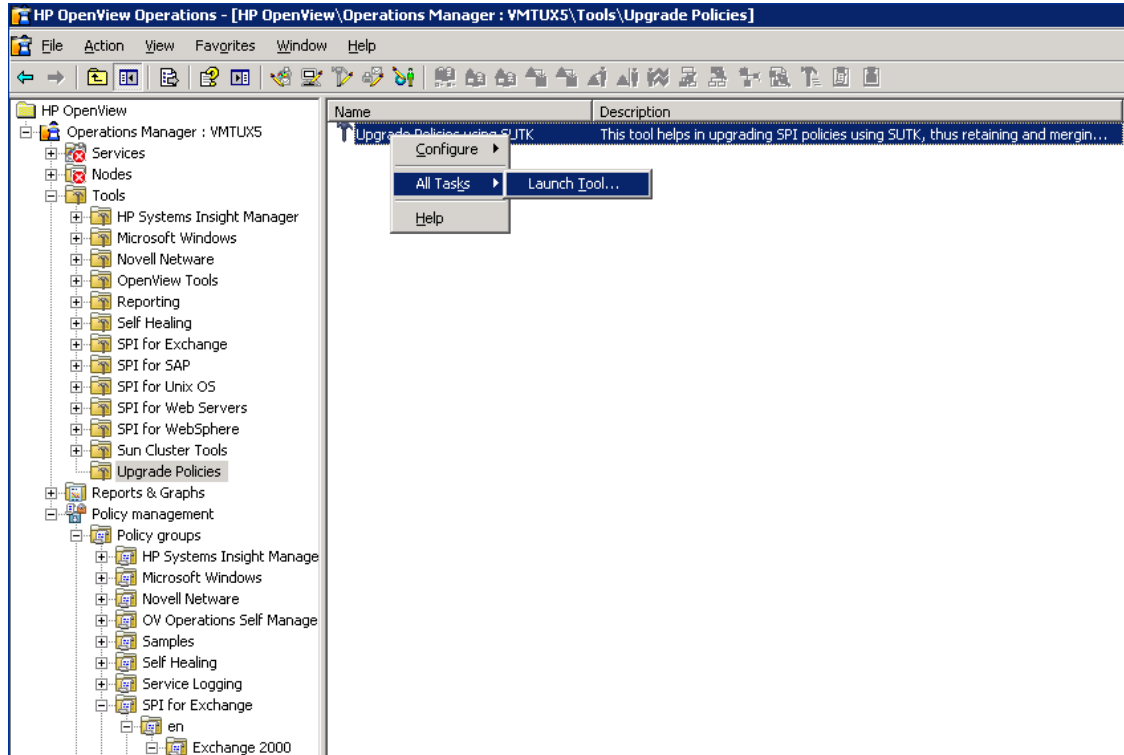

- 4 The SPI Upgrade Toolkit console opens in a web browser

Getting Started with the Console

From the SPI Upgrade Toolkit Welcome Page, click **Next**. The Select a SPI page appears. The Select a SPI page presents you the starting point to begin the process to merge the changes with the factory version of the SPIs.

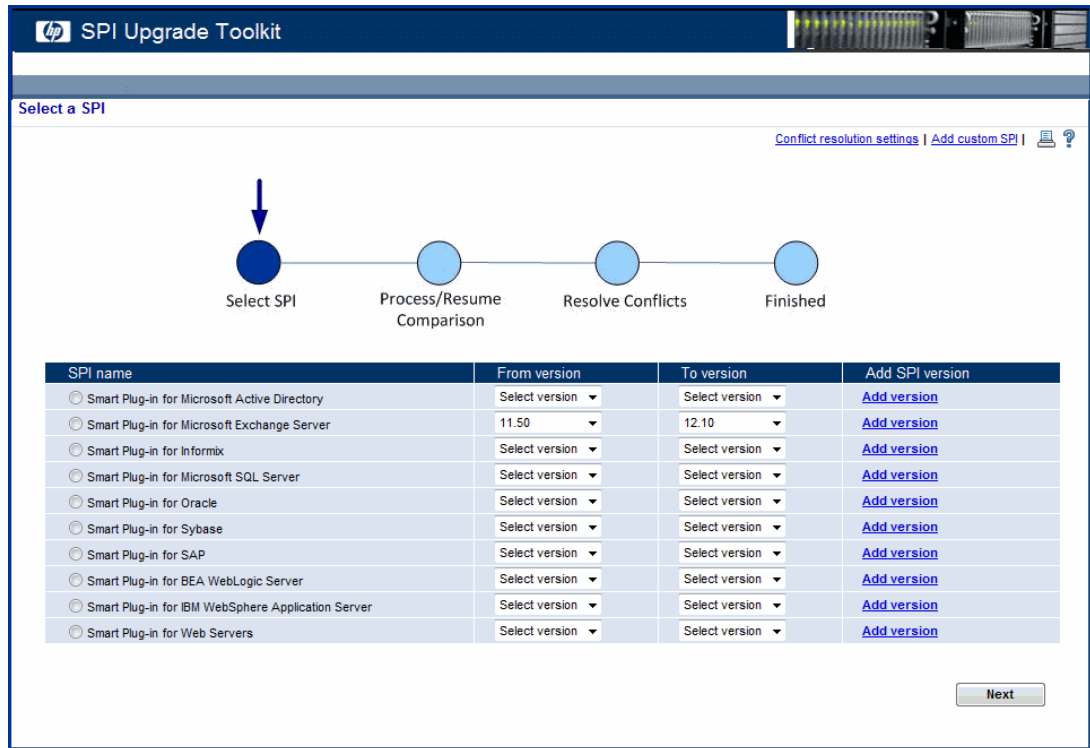

Table 1 Select a SPI page

Section	Description
Title	The title section indicates the product name. Note: Only one user can access SPI Upgrade Toolkit at a time.
Pre-Migration Configurations	Use this section to automate the task of creating the merged version of policies. For more information, see Automated Conflict Resolution on page 37. This section also enables you to add details for a SPI that is not supported by the SPI Upgrade Toolkit. For more information, see Upgrading Custom SPIs on page 35.
Select a SPI for Migration	Use this section to select the SPI that you want to upgrade. This section offers you the versions of the SPI that are supported by the SPI Upgrade Toolkit. You can add the support for any future version of the SPI at a later time. For more information, see Configuring a New Version of the SPI on page 34.

Verify Policy Versions

To verify the latest policy versions, follow these steps:

- 1 Launch the HP Operations Manager console.
- 2 In the console tree, Select **Policy Management** → **Policy Groups** → **SPI for Exchange** → **en** → **Exchange 2010** → **Manual Deploy Groups** → **Availability**.
- 3 Check the latest policy version in the details pane.

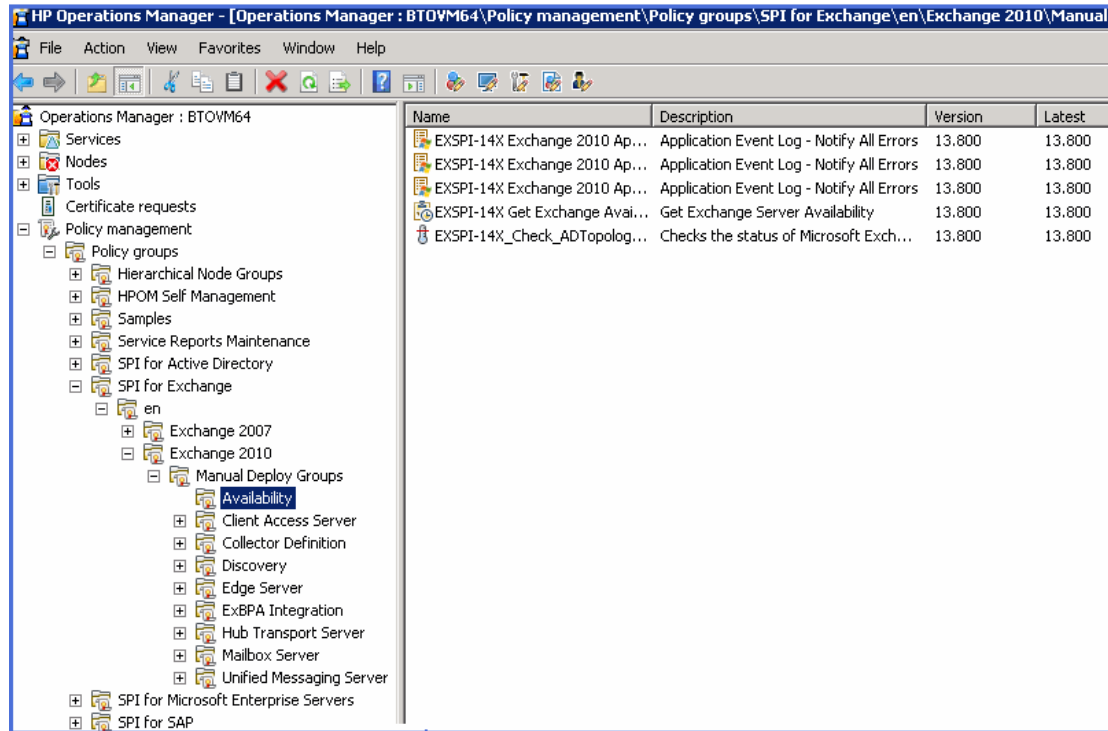

Upgrade Procedure

To upgrade the policies with all desired changes incorporated, perform the following tasks:

Task 1: Select the SPI to be Upgraded

Before you start upgrading the SPI to the next version, follow these steps:

- 1 On the Select a SPI page, select the SPI that you want to upgrade.

SPI name	From version	To version	Add SPI version
<input type="radio"/> Smart Plug-in for Microsoft Active Directory	Select version	Select version	Add version
<input checked="" type="radio"/> Smart Plug-in for Microsoft Exchange Server	11.50	12.10	Add version
<input type="radio"/> Smart Plug-in for Informix	Select version	Select version	Add version
<input type="radio"/> Smart Plug-in for Microsoft SQL Server	Select version	Select version	Add version
<input type="radio"/> Smart Plug-in for Oracle	Select version	Select version	Add version
<input type="radio"/> Smart Plug-in for Sybase	Select version	Select version	Add version
<input type="radio"/> Smart Plug-in for SAP	Select version	Select version	Add version
<input type="radio"/> Smart Plug-in for BEA WebLogic Server	Select version	Select version	Add version
<input type="radio"/> Smart Plug-in for IBM WebSphere Application Server	Select version	Select version	Add version
<input type="radio"/> Smart Plug-in for Web Servers	Select version	Select version	Add version

At the bottom right of the page, there is a 'Next' button.

- 2 Select the base version of the SPI from the From Version drop-down list. The From Version must be less than the To Version.
- 3 Select the factory version of the SPI from the To Version drop-down list.
 - ▶ You can select only one SPI at a time.
- 4 Click **Next**. The Proceed with Comparison page opens.

- If the policies are automatically downloaded by the SPI installer and policies are compared for the first time, the following page appears.

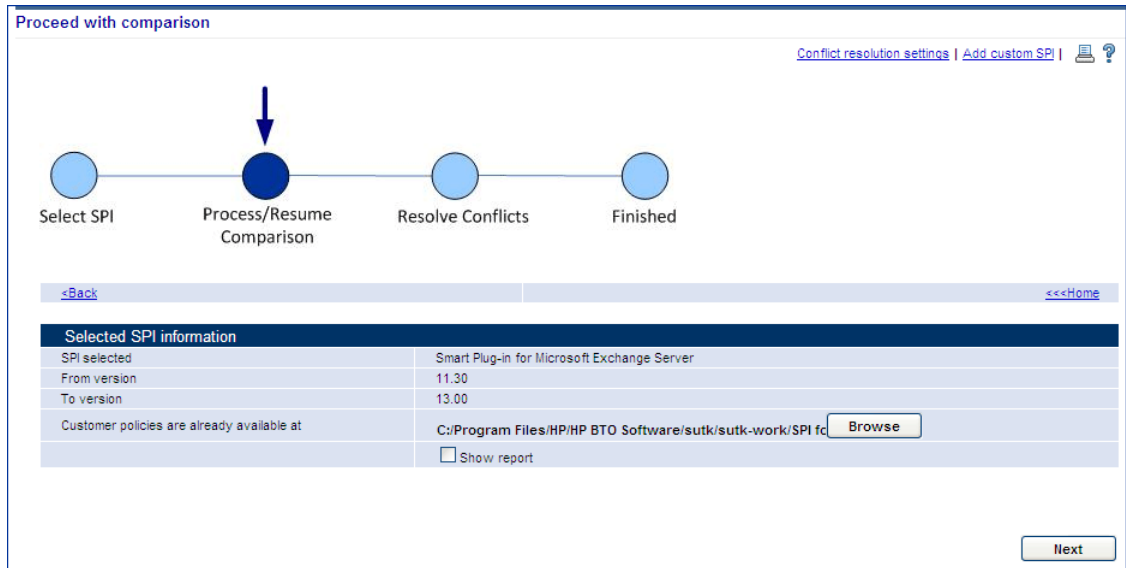

The default directory location is displayed. Click **Browse** to select a different location.

- If the SPI installer fails to download the policies automatically in the default folder and policies are compared for the first time, the following page appears.

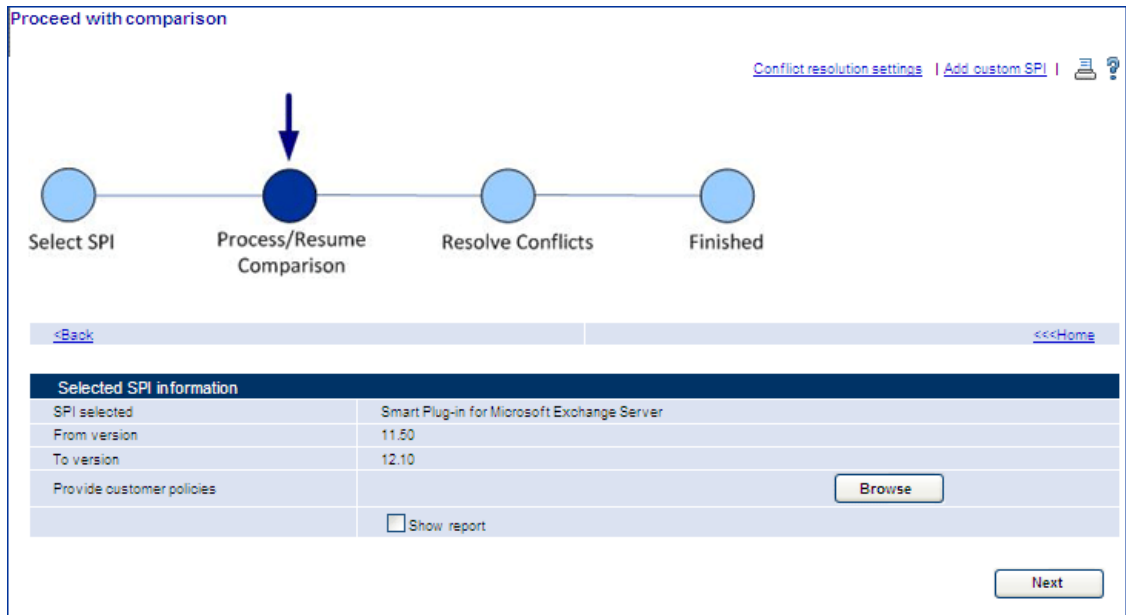

Since the customer policies are not downloaded automatically, you must manually select the policy download location using the following steps:

- Click **Browse**, and then navigate to the back up location of the policies, the following page appears:

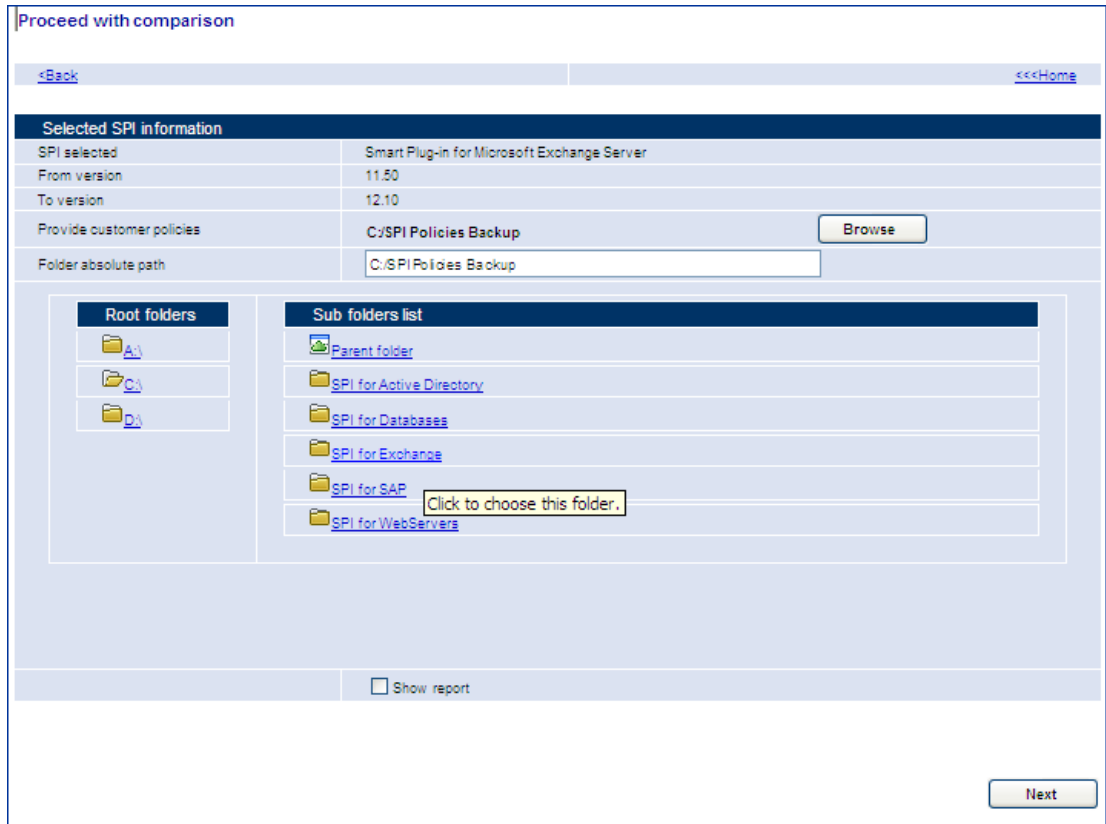

b Click on the folder, the following page appears.

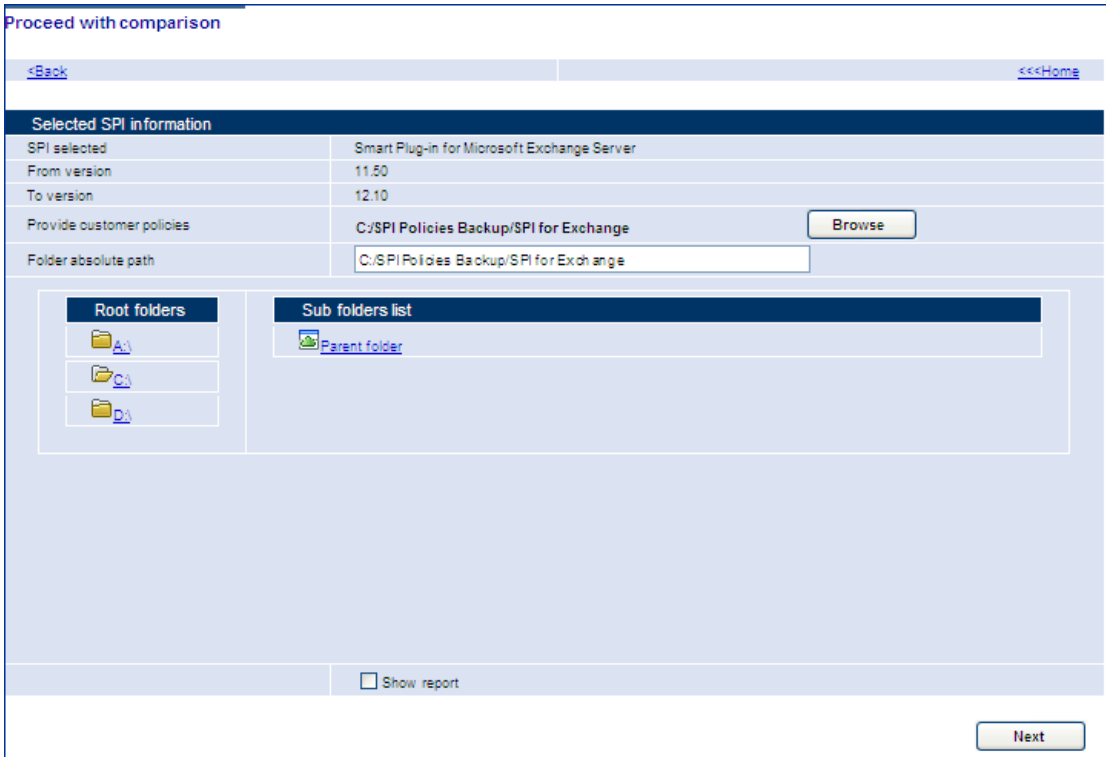

- c Click **Next** to compare the policies. If you select **Show Report** check box, the Policy Group Based Difference Report page appears (see [step 7](#) on page 25). Otherwise, the Policy Summary page appears (see [step 8](#) on page 25).
- 5 If policies are already compared, the Proceed With Comparison page with Compare again and Resume options appear.

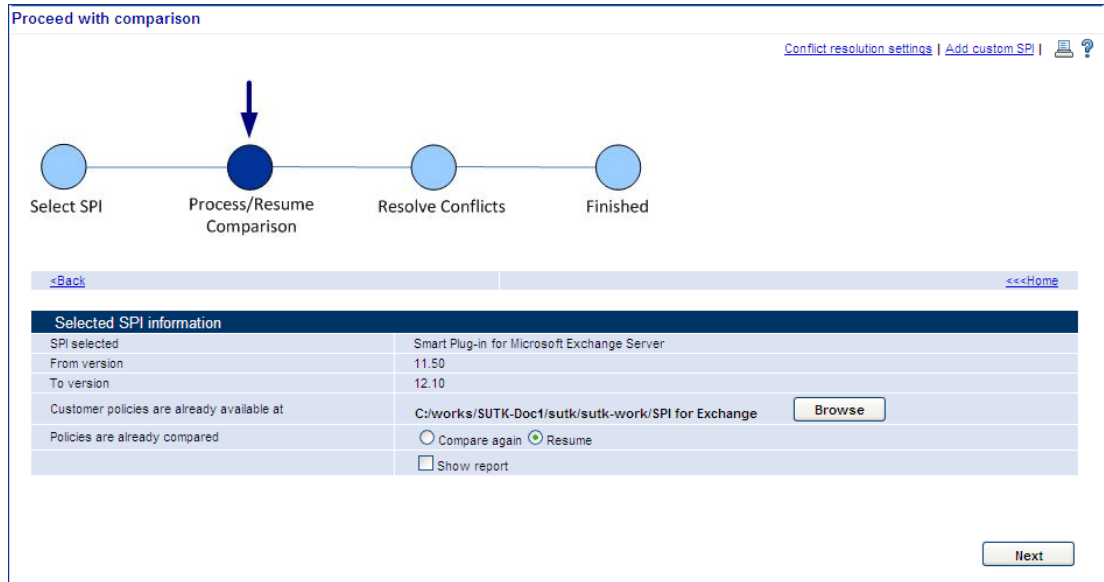

- a Click **Compare again** if you want to compare the policies again.
 - b Click **Resume** to continue with the comparison. By default, **Resume** is selected.
- The **Compare again** and **Resume** options do not appear if the SPI is compared for the first time.
- c Click **Show Report** to view the detailed list of every policy with the number of conflicts and differences recorded for the policy by the SPI Upgrade Toolkit.
 - d Click **Browse** to browse for the location on the management server where policies are stored.
- The SPI Upgrade Toolkit recognizes the policies renamed by adding prefixes and suffixes.

- e If you choose a different location for customer policies, the policies will be compared again.

Proceed with comparison

[<Back](#) [<<<Home](#)

Selected SPI information

SPI selected	Smart Plug-in for Microsoft Exchange Server
From version	11.50
To version	12.10
Customer policies are already available at	C:/Program Files/HP/HP BTO Software/sutk/sutk-work/SPI fd <input type="button" value="Browse"/>
Folder absolute path	C:/Program Files/HP/HP BTO Software/sutk/sutk-work/SPI for Exchz

Root folders

- A:
- C:
- D:

Sub folders list

- Parent folder

Polices are already compared Compare again Resume

Polices will be compared again, since customer policies location has changed.

Show report

- 6 Click **Next**.
- 7 Select **Show Reports** check box to show the reports.

Policy group based difference report [Conflict resolution settings](#) | [Add custom SPI](#) |

[<Back](#) [<<<Home](#)

Policy group	Conflicts	Un-resolved conflicts	Customer differences	Factory differences
▶ SPI for Exchange	3	0	4	3
▶ Exchange 2000	3	0	4	3
▶ Auto Deploy Groups	3	0	4	3
▶ Availability	0	0	0	0
▶ Client Accessibility	0	0	0	0
▶ IMAP4	0	0	0	0
▶ MAPI	0	0	0	0
▶ OWA	0	0	0	0
▶ Back End	0	0	0	0
▶ Front End	0	0	0	0
▶ POP3	0	0	0	0
▶ Cluster	0	0	0	0
▶ Directory	0	0	0	0
▶ Information Store	0	0	0	0
▶ Epoxy	0	0	0	0
▶ Full Text Index	0	0	0	0
▶ Mailbox	0	0	0	0
▶ Performance	0	0	0	0

- 8 Click **Next**. The Policy summary page appears.

- 9 Specify the policy version in the **Specify Policy Version (xxxx.xxxx)** box.

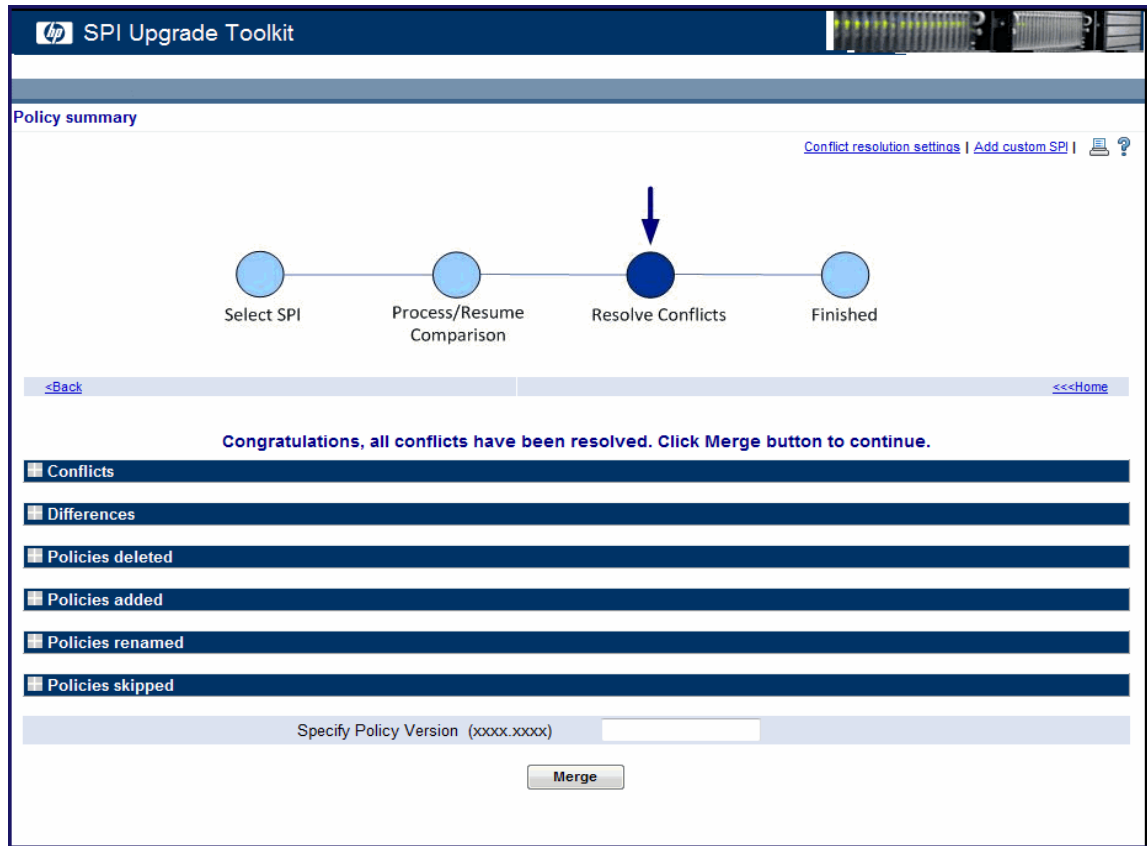

The specified policy version must be greater than the latest policy version of the SPI available on the management server.

Task 2: Resolve Conflicts and Differences

The Policy summary page lists every policy with the number of conflicts and differences recorded for the policy by the SPI Upgrade Toolkit. The Policy summary page also has the following tabs:

- Conflicts - Lists the summary of policies with conflicts
- Differences - Lists all the differences between the policies
- Policies deleted - Lists the summary of policies deleted between versions
- Policies added - Lists the summary of all policies added between versions
- Policies renamed - Lists the summary of policies renamed during versions
- Policies skipped - Lists the summary of policies skipped during migration

To start resolving conflicts and differences, follow these steps:

You can expand a tab to view details of all policies.

Policy summary [Conflict resolution settings](#) | [Add custom SPI](#) |

<Back <<Home

There are 6 of 6 un-resolved conflicts. Click on Conflicts to resolve the conflicts.

Conflicts										
S.No	Policy name	Policy type	Conflicts	Un-resolved conflicts	Customer differences			Factory differences		
					Changes	Inserts	Deletes	Changes	Inserts	Deletes
1	EXSPI-5.0-0800	Measurement Threshold	3	3	2	0	0	0	0	0
2	EXSPI-5.0-0802	Measurement Threshold	3	3	1	0	0	0	0	0

- Differences
- Policies deleted
- Policies added
- Policies renamed
- Policies skipped

- 1 In the Conflicts tab, click the policy that has a conflict from the Conflicts tab. The Policy differences and conflicts page appears.

2 Click on an attribute that raised a conflict. The details of the conflict appear on the page.

Policy differences and conflicts

[Conflict resolution settings](#) | [Add custom SPI](#) |

Select SPI Process/Resume Comparison **Resolve Conflicts** Finished

<Back <<<Home

Policy information

Policy name : EX SPI-6.0-0800
Policy type : Measurement Threshold

S.no	Attribute	Type	Resolved
1	THRESHOLD	Conflict	No
2	RESET	Customer change	Yes
3	SEVERITY	Conflict	No
4	MSGKEY	Conflict	No
5	THRESHOLD	Customer change	Yes

1. Not resolved Difference Details for Attribute Name : THRESHOLD

Type Conflicting

Attribute THRESHOLD

Base value

Customer value

Factory value

Custom value

* Resolution Option

- 3 From the Resolution Option drop-down box, select one of the following:
- **CUSTOM:** Select this to set a value for the attribute different from the base, factory, or customer value. Type a new value in the Custom Value text box.
 - **CUSTOMER:** Select this to retain the attribute value of the customer version of the policy.
 - **BASE:** Select this to retain the attribute value of the base version of the policy.
 - **FACTORY:** Select this to retain the attribute value of the factory version of the policy.

4 Click **Apply**. The status of the policy is displayed as resolved.

Policy differences and conflicts

[Conflict resolution settings](#) | [Add custom SPI](#) |  

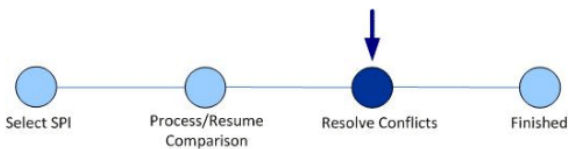

Select SPI Process/Resume Comparison **Resolve Conflicts** Finished

[←Back](#) [←←Home](#)

Policy information

Policy name : EXSPI-6.0-0800
Policy type : Measurement Threshold

S.no	Attribute	Type	Resolved
1	THRESHOLD	Conflict	Yes
2	RESET	Customer change	Yes
3	SEVERITY	Conflict	No
4	MSGKEY	Conflict	No
5	THRESHOLD	Customer change	Yes

1. Difference Details for Attribute Name : THRESHOLD

Resolved to:

Type: Conflicting

Attribute: THRESHOLD

Base value:

Customer value:

Factory value:

Custom value:

* Resolution Option:

The **Merge** button is enabled only after you resolve all the conflicts.

5 Click **Merge**. The Preview Options page opens.

Policy differences and conflicts

[←Back](#) [←←Home](#)

Policy information
Policy name : EXSPI-6.0-0801
Policy type : Measurement Threshold

S.no	Attribute	Type	Resolved
1	THRESHOLD	Conflict	Yes
2	SEVERITY	Conflict	Yes

1.	Difference Details for Attribute Name : THRESHOLD
Resolved to	Customer value 1000.000000
Type	Conflicting
Attribute	THRESHOLD
Base value	1200.000000
Customer value	1000.000000
Factory value	1024.000000
Custom value	1000.000000
* Resolution Option	CUSTOMER

Preview Options
[Customer and merged policy differences](#) [Merged policy preview](#)

- Click **Customer and merged policy differences** to view a data-file comparison of the customer and merged versions of the policy.

SPI Upgrade Toolkit

Preview

Change Insert Delete

Customer and Merged policy preview

Customer Policy		Merged Policy	
1	SYNTAX_VERSION 4	1	SYNTAX_VERSION 4
2	SCHEDULE "EXSPI-8.0 10m-MCU"	2	SCHEDULE "EXSPI-8.0 10m-MCU"
3	DESCRIPTION "10m Scheduler for MCU conferencing trends"	3	DESCRIPTION "10m Scheduler for MCU conferencing trends"
4	MINUTE "16,26,36,46,56"	4	MINUTE "16,26,36,46,56"
5	HOUR "8-17"	5	HOUR "8-17"
6	MONTH "1-12"	6	MONTH "1-12"
7	WEEKDAY "1-5"	7	WEEKDAY "1-5"
8	MONTHDAY "1-31"	8	MONTHDAY "1-31"
9	SCHEDPROG "%OvAgentDir%\bin\instrumentation\hexspi_e2k.exe" -a -m 803,804"	9	SCHEDPROG "%OvAgentDir%\bin\instrumentation\hexspi_e2k.exe" -a -m 803,804"
10	USER "\$AGENT_USER"	10	USER "\$AGENT_USER"
11	SEND_OUTPUT	11	SEND_OUTPUT
12	FAILURE	12	FAILURE
13	SET	13	SET
14	SEVERITY Critical	14	SEVERITY Warning
15	OBJECT "10m-MCU"	15	OBJECT "10m-MCU"
16	APPLICATION "HP Exchange Server SPI"	16	APPLICATION "HP Exchange SPI"
17	MSGGRP "EXSPI-FAULT-Found"	17	MSGGRP "EXSPI-FAULT-Found"
18	SERVICE_NAME "VP_SM:Agent.ServicesProcesses@@<SMSG_NODE_ID>"	18	SERVICE_NAME "VP_SM:Agent.ServicesProcesses@@<SMSG_NODE_ID>"
19	MSGKEY "<SNAME>:<SMSG_NODE_NAME>:<SMSG_OBJECT>"	19	MSGKEY "<SNAME>:<SMSG_NODE_NAME>:<SMSG_OBJECT>"
20	MSGKEYRELATION ACK "<SNAME>:<SMSG_NODE_NAME>:<SMSG_OBJECT>" ICASE	20	MSGKEYRELATION ACK "<SNAME>:<SMSG_NODE_NAME>:<SMSG_OBJECT>" ICASE
21	TEXT "EXSPI: 10m Scheduler for MCU conferencing trends failed"	21	TEXT "EXSPI: 10m Scheduler for MCU conferencing trends failed"

- Click **Merged policy preview** to view the data file format of the merged policy.

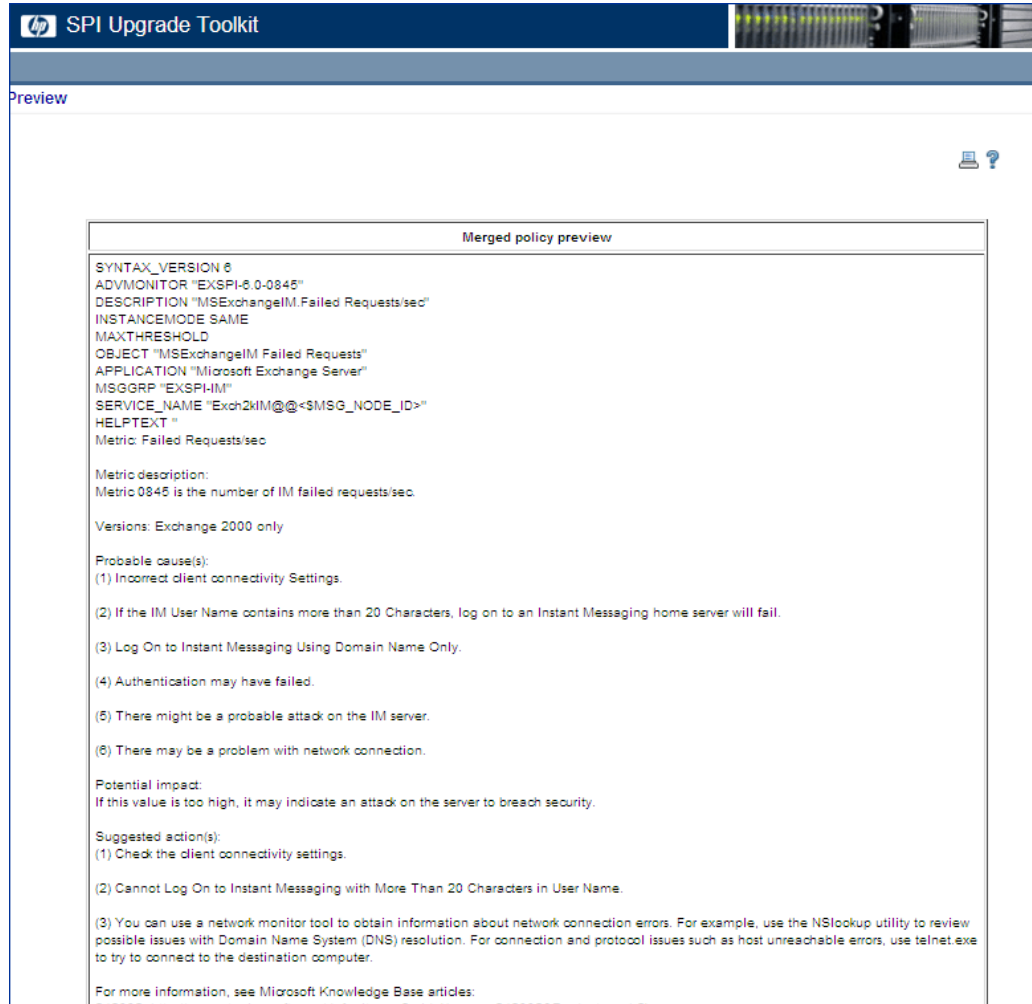

- 6 Resolve all the conflicts by following [step 2](#) through [step 4](#).
- 7 Click **Back**. The Policy summary page opens.

Conflicts and differences recorded in the policies that are not supported by this version of the SPI Upgrade Toolkit must be manually resolved before you proceed to the next task.

Task 3: Merge the Policies

To merge these settings, click **Merge** on the Policy summary page.

This process may take several minutes. After the merge process is complete, note down the location displayed at the bottom of the Merged Policies List table. The SPI Upgrade Toolkit stores the merged policies into this location.

S.No	Policy name	Current version	New version
1	EXSPI-8.0-0802	0011.50	12.11
2	EXSPI-8.0-0848	0011.50	12.11
3	EXSPI-8.0-0800	0011.50	12.11
4	EXSPI-8.0-0805	0011.50	12.11
5	EXSPI-8.0-0845	0011.50	12.11

Merged policies and upload scripts are available at : C:\works\SUTK-Doc1\sutk\Policies\new\SPI for Exchange_11.50-12.10\

Home

Task 4: Upload the Policies

After merging the setting to the downloaded policies, you must upload the policies on the management server to work with the SPI. To upload the policies, follow these steps:

- 1 Go to the location on the management server that was noted down after the merge operation

```
%OvInstallDir%\sutk/policies/new/
<SPI_Toplevel_Policy_GroupName>_<Fromversion>-<Toversion>/.
```
- 2 Run the `upload.bat` file.
- 3 Run `unreg.bat` to unregister the merged policies that are uploaded by upload script.

After you upload the merged policies, all the policies are incremented with a minor version.

Instead of resolving conflicts for every individual policy, you can set rules to automate the task of conflict resolution. For more information, see [Automated Conflict Resolution](#) on page 37.

The log files for tracing information are available in the directory `%OvInstallDir%\sutk\logs\sutk*.log`.

Configuring a New Version of the SPI

The home page of the SPI Upgrade Toolkit console enables you to add support for a new version of a SPI, which is not listed by the SPI Upgrade Toolkit currently.

Prerequisites

To take advantage of this feature, you must have at least one additional HPOM management server available in your environment. You can download the policies for the SPI that you want to upgrade.

Download HPOM Policies for Windows Management Server

To download the policies on the Windows management server, follow these steps:

- 1 Log on to the HPOM for Windows management server with an administrator's privileges.
- 2 Run the following command:
`ovpmutil cfg pol dn1 <dir> /p <top-level-policy-group>`

In this instance, `<dir>` is the backup directory name, `<top-level-policy-group>` is top level Policy group name under Policy management in the HPOM console.

- 3 The policies are downloaded on the management server.

Configuration Procedure

To configure the support for a new SPI version, follow these steps:

- 1 Install the new SPI version on the secondary management server.
- 2 Run the following command on the secondary management server
`ovpmutil cfg pol dn1 <dir> /p <top-level-policy-group>`

The policies are downloaded on the secondary management server. The policies are arranged in an order which you can reuse on the primary management server.

- 3 Copy these policies to the primary management server.
- 4 In the SPI Upgrade Toolkit console go to the Select a SPI page.
- 5 Select the SPI for which you want to add new version support.
- 6 Click **Add version**. The Add SPI Version page opens.

Details of the supported SPI	
SPI name	Smart Plug-in for Microsoft Exchange Server
Policy group	SPI for Exchange
Supported versions	11.30,11.50,12.10,13.00

The second section is a form with two input fields: 'SPI version' and 'Full path of policies downloaded'. The 'Full path of policies downloaded' field has a 'Browse' button next to it. At the bottom center of the form is an 'Add' button.

- 7 Type the version of the SPI.
- 8 Click **Browse** to browse for the location of the policies stored on the management server.
- 9 Click **Add**.
- 10 The new version number appears in the drop-down boxes on the Supported SPIs page.

Upgrading Custom SPIs

The SPI Upgrade Toolkit enables you to extend its capability to support SPIs that are not listed in the Select a SPI page. You must have at least one additional HPOM management server available in your environment.

To add support for a custom SPI, follow these steps:

- 1 Install the SPI on the management server.
- 2 In the Select a SPI page, click **Add custom SPI**. The Add custom SPI page appears.

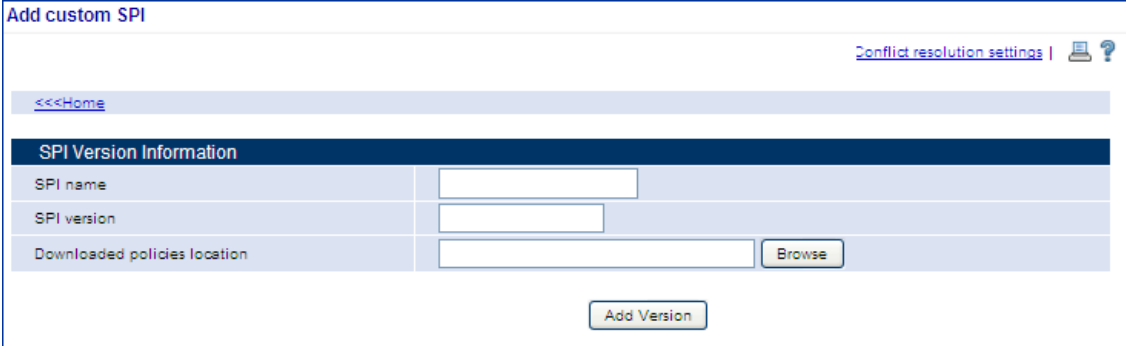

- 3 Type the SPI name and SPI version.
- 4 Click **Browse** in the Downloaded policies location to select the policies from management server.
- 5 Click **Add Version**.
- 6 When a new version of the SPI is available, perform the steps in the section [Configuring a New Version of the SPI](#) on page 34. The SPI Upgrade Toolkit will now enable you to merge the changes done on the base version to the newly released version.
- 7 To complete the procedure to upgrade the SPI to the newly released version, perform the steps in the section [Upgrading Policies](#) on page 15.

4 Automated Conflict Resolution

You can automate the process of conflict resolution with the SPI Upgrade Toolkit. You can set the Automatic Conflict Resolution setting before proceeding to upgrade the SPI.

Set Rules

To set the rules to automate the process, perform one of the following:

- [Set the Conflict Resolution Rules](#)
- [Set Policy Specific Conflict Resolution Rule](#)

Set the Conflict Resolution Rules

You can find the Conflict Resolution Settings link on the top of every page in the SPI Upgrade Toolkit. Click **Conflict resolution settings** and the Choose Conflict Resolution Settings page appears.

Choose Conflict Resolution Settings

[Add custom SPI](#)

<<Home

Global settings

Resolve all conflicts to FACTORY CUSTOMER BASE Don't auto resolve

Advanced options

Apply

You can set the Global Conflict Resolution Settings option to **FACTORY**, **CUSTOMER**, **BASE**, or **Don't auto resolve**.

- **FACTORY:** Set this value to accept only the factory version settings while creating the merged version of the policy.
- **CUSTOMER:** Set this value to accept only the customer version settings while creating the merged version of the policy.
- **BASE:** Set this value to accept only the base version settings while creating the merged version of the policy.
- **Don't auto resolve:** Set this value if you do not want to resolve the conflicts automatically. By default, this option is selected.
- **Advanced options:** Select this option to resolve conflict for different policy types. For more information on resolving policy specific conflicts, see [Set Policy Specific Conflict Resolution Rule](#) on Page 36.

After you have selected an option, click **Apply** to resolve the conflicts automatically.

Set Policy Specific Conflict Resolution Rule

Instead of setting a global rule for conflict/difference resolution, you can set different rules for different policy types, depending on your requirement. You can select a policy type, and then specify the policy attributes to CUSTOMER, BASE, FACTORY, or Use global setting. By default, the Use global setting is selected. While you upgrade the SPI with the SPI Upgrade Toolkit, the merged version of policies will assume the attribute values based on the settings that you configure here.

To set the rules for conflict resolution, follow these steps:

- 1 Select the **Advanced Options** on the Choose Conflict Resolution Settings page.
- 2 Select a policy type from the Settings for policy type drop-down list. The list of attributes for the selected policy type appears.

[Add custom SPI](#) |

[<<Home](#)

Global settings

Resolve all conflicts to: FACTORY CUSTOMER BASE Don't auto resolve

Advanced options

Settings for policy type: Measurement Threshold

S.No.	Attribute	Resolve to			
1	ADVMONITOR	<input type="radio"/> FACTORY	<input type="radio"/> CUSTOMER	<input type="radio"/> BASE	<input checked="" type="radio"/> Use global setting
2	APPLICATION	<input type="radio"/> FACTORY	<input type="radio"/> CUSTOMER	<input type="radio"/> BASE	<input checked="" type="radio"/> Use global setting
3	ATTRIBUTE	<input type="radio"/> FACTORY	<input type="radio"/> CUSTOMER	<input type="radio"/> BASE	<input checked="" type="radio"/> Use global setting
4	AUTOACTION	<input type="radio"/> FACTORY	<input type="radio"/> CUSTOMER	<input type="radio"/> BASE	<input checked="" type="radio"/> Use global setting
5	AUTOMATIC_MSGKEY	<input type="radio"/> FACTORY	<input type="radio"/> CUSTOMER	<input type="radio"/> BASE	<input checked="" type="radio"/> Use global setting
6	CHSET	<input type="radio"/> FACTORY	<input type="radio"/> CUSTOMER	<input type="radio"/> BASE	<input checked="" type="radio"/> Use global setting
7	CLASS	<input type="radio"/> FACTORY	<input type="radio"/> CUSTOMER	<input type="radio"/> BASE	<input checked="" type="radio"/> Use global setting
8	CODA	<input type="radio"/> FACTORY	<input type="radio"/> CUSTOMER	<input type="radio"/> BASE	<input checked="" type="radio"/> Use global setting
9	COLLECTION	<input type="radio"/> FACTORY	<input type="radio"/> CUSTOMER	<input type="radio"/> BASE	<input checked="" type="radio"/> Use global setting
10	CONDITION	<input type="radio"/> FACTORY	<input type="radio"/> CUSTOMER	<input type="radio"/> BASE	<input checked="" type="radio"/> Use global setting
11	CONDITION_ID	<input type="radio"/> FACTORY	<input type="radio"/> CUSTOMER	<input type="radio"/> BASE	<input checked="" type="radio"/> Use global setting
12	COUNTER	<input type="radio"/> FACTORY	<input type="radio"/> CUSTOMER	<input type="radio"/> BASE	<input checked="" type="radio"/> Use global setting
13	COUNTER_THRESHOLD	<input type="radio"/> FACTORY	<input type="radio"/> CUSTOMER	<input type="radio"/> BASE	<input checked="" type="radio"/> Use global setting
14	CUSTOM	<input type="radio"/> FACTORY	<input type="radio"/> CUSTOMER	<input type="radio"/> BASE	<input checked="" type="radio"/> Use global setting
15	DATASOURCE	<input type="radio"/> FACTORY	<input type="radio"/> CUSTOMER	<input type="radio"/> BASE	<input checked="" type="radio"/> Use global setting
16	DDF	<input type="radio"/> FACTORY	<input type="radio"/> CUSTOMER	<input type="radio"/> BASE	<input checked="" type="radio"/> Use global setting

- 3 Set the attributes to CUSTOMER, BASE, FACTORY, or Use global setting. You can select the Don't Auto Resolve option in the Global Settings if you want to resolve the policies manually.
- 4 Click **Apply**. For information on upgrading policies, see the [Upgrade Procedure](#) on page 19.
- 5 To return to the home page, click **Home** on top of the page.

If the settings in the Conflict Resolution settings page are changed, the policies must be compared again. For more information, see [Upgrading Custom SPIs](#) on page 35.

5 Troubleshooting

This chapter provides information about troubleshooting SPI Upgrade Toolkit. This information helps you analyze and fix problems with SPI Upgrade Toolkit.

Error: Improper policy data provided when adding custom SPI or custom version of SPI

This could be a folder lock issue by the Operating System, which prevents renaming of folders that are required for SPI Upgrade Toolkit.

The policy download location specified must be the exact output of the `ovpmputil/opctempl` command.

Error: Folder rename failed

This could be a folder lock issue by the Operating System, which prevents certain renaming of folders which are required for the SPI Upgrade Toolkit.

Close all files which are opened from `%OvInstallDir%/sutk` or its subfolders.

SPI Upgrade Toolkit is not running after re-installation

Stop Tomcat and remove the SPI Upgrade Toolkit folder and start Tomcat.

Alternatively, you can follow the steps:

- 1 Extract the contents of `sutk.war` file located in the `%OvInstallDir%\nonOV\tomcat\b\www\webapps` directory.
- 2 **rename** `sutk.war` to `sutk.zip`
- 3 Right-click on `sutk.zip`, select extract all from the popup menu.
- 4 Provide the directory to be extracted as:
`%OvInstallDir%\nonOV\tomcat\b\www\webapps\sutk` (by default, this folder location is selected).
- 5 Click **Next**.

Glossary

Base version of policy

The original version of the policy installed and available on the management server, prior to customizing or upgrading the SPI.

Customer version of policy

The version of the policy with customized settings (attribute values).

Factory version of policy

The version of the policy introduced by the new SPI installer.

Merged version of policy

The version of the policy created by the SPI Upgrade Toolkit after resolving all conflicts and differences.

Conflict

The state where all the three versions (base, customer, and factory) of a policy have dissimilar settings.

Customer Difference

The state where a policy has identical base and factory versions but a dissimilar customer version.

Factory Difference

The state where a policy was not customized by the user but new settings are introduced in the factory version of the policy.

Index

A

automated conflict resolution, 37

B

browser, 13

C

configure a new version, 34

conflict resolution property

BASE, 37

CUSTOMER, 37

Don't Auto Resolve, 37

FACTORY, 37

conflict resolution rules

global, 37

policy specific, 38

I

installation, 13

P

policies

customizing, 8

policy versions

base, 8

customer, 8

factory, 8

merged, 9

R

removing, 13

S

script

upload, 33

software requirements, 13

SPI, 7

SPI Upgrade Toolkit, 8

U

upgrade a custom SPI, 35

user interface, 7, 13, 15

start, 15

stop, 34

url, 16

We appreciate your feedback!

If an email client is configured on this system, by default an email window opens when you click on the bookmark “Comments”.

In case you do not have the email client configured, copy the information below to a web mail client, and send this email to **docfeedback@hp.com**

Product name:

Document title:

Version number:

Feedback:

