

Universal CMDB

Software Version: 10.33

End-to-End Workflow Walkthrough Guide

Document Release Date: July 2017

Software Release Date: July 2017

Hewlett Packard
Enterprise

Legal Notices

Warranty

The only warranties for Hewlett Packard Enterprise products and services are set forth in the express warranty statements accompanying such products and services. Nothing herein should be construed as constituting an additional warranty. Hewlett Packard Enterprise shall not be liable for technical or editorial errors or omissions contained herein.

The information contained herein is subject to change without notice.

Restricted Rights Legend

Confidential computer software. Valid license from Hewlett Packard Enterprise required for possession, use or copying. Consistent with FAR 12.211 and 12.212, Commercial Computer Software, Computer Software Documentation, and Technical Data for Commercial Items are licensed to the U.S. Government under vendor's standard commercial license.

Copyright Notice

© 2002 - 2017 Hewlett Packard Enterprise Development LP

Trademark Notices

Adobe™ is a trademark of Adobe Systems Incorporated.

Microsoft® and Windows® are U.S. registered trademarks of Microsoft Corporation.

UNIX® is a registered trademark of The Open Group.

Documentation Updates

To check for recent updates or to verify that you are using the most recent edition of a document, go to: <https://softwaresupport.hpe.com/>.

This site requires that you register for an HPE Passport and to sign in. To register for an HPE Passport ID, click **Register** on the HPE Software Support site or click **Create an Account** on the HPE Passport login page.

You will also receive updated or new editions if you subscribe to the appropriate product support service. Contact your HPE sales representative for details.

Support

Visit the HPE Software Support site at: <https://softwaresupport.hpe.com/>.

This website provides contact information and details about the products, services, and support that HPE Software offers.

HPE Software online support provides customer self-solve capabilities. It provides a fast and efficient way to access interactive technical support tools needed to manage your business. As a valued support customer, you can benefit by using the support website to:

- Search for knowledge documents of interest
- Submit and track support cases and enhancement requests
- Download software patches
- Manage support contracts
- Look up HPE support contacts
- Review information about available services
- Enter into discussions with other software customers
- Research and register for software training

Most of the support areas require that you register as an HPE Passport user and to sign in. Many also require a support contract. To register for an HPE Passport ID, click **Register** on the HPE Passport site or click **Create an Account** on the HPE Passport login page.

To find more information about access levels, go to: <https://softwaresupport.hpe.com/web/softwaresupport/access-levels>.

HPE Software Integration Catalog accesses the new HPE Software Integrations and Solutions Catalog website. This site enables you to explore HPE Product Solutions to meet your business needs, includes a full list of Integrations between HPE Products, as well as a listing of ITIL Processes. The URL for this website is <https://softwaresupport.hpe.com/km/KM01702731>.

Contents

| | |
|--|----|
| How to Deal with License Upgrade from a Previous Version to UCMDB 10.20? | 5 |
| Step 1. Upgrade UCMDB to version 10.20 | 5 |
| Step 2. Check the License summary report | 5 |
| Step 3. Install licenses issued for UCMDB 10.20, check licenses details and license capacity using JMX console | 7 |
| Step 4. Launch License summary report and check license usage | 10 |
| Step 5. Review the counted OS instances in the Licensed OSIs Report | 11 |
| Step 6. Install additional license capacity when you discover more OSs than you are licensed for | 13 |
| How to Create a Dynamic Widget from UCMDB UI? | 16 |
| Step 1. Create a Dynamic Widget by using the Pattern View Editor | 16 |
| Step 2. Enable or disable the widget for different roles | 18 |
| Step 3. View the resulting widget in the UCMDB Browser | 19 |
| How to Work with Generic Adapter Mapping UI? | 24 |
| Step 1. Create the new CI Type in UCMDB | 24 |
| Step 2. Import the new CIs in UCMDB | 25 |
| Step 3. Create the TQL query to see all the 3D Printer instances | 26 |
| Step 4. Create the integration point to the Service Manager server | 28 |
| Step 5. Create the new CI Type and the mapping for the new CI Type in Service Manager | 30 |
| Step 6. Create the push job for the new CI Type and push the CIs to Service Manager | 35 |
| How to Work with Assisted Modeling in UCMDB Browser? | 37 |
| Step 1. Create BusinessApplications CIs | 37 |
| Step 2. Create a New Modeling Query | 38 |
| Step 3. Assign the MODELING_ENABLED Qualifier to BusinessFunction and BusinessService | 39 |
| Step 4. Organize Services by Using Assisted Modeling | 40 |
| Step 5. Verification | 44 |
| How to Perform the Daily Monitoring Process? | 46 |
| Step 1. Check UCMDB UI | 46 |
| Step 2. Check UCMDB Server | 49 |

| | |
|---|-----------|
| Step 3. Check Probes | 50 |
| How to Relate Two CIs from the UCMDB Browser | 51 |
| Relate Two CIs by Using the Properties Widget | 51 |
| Relate CIs by Using Assisted Modeling | 53 |
| Step 1. Create the modeling query from the UCMDB UI | 53 |
| Step 2. Relate CIs | 55 |
| Send documentation feedback | 60 |

How to Deal with License Upgrade from a Previous Version to UCMDB 10.20?

This end-to-end workflow walkthrough scenario describes licensing services for upgrading UCMDB to 10.20 from a version earlier than 10.10. This workflow includes the following steps:

| | |
|--|----|
| Step 1. Upgrade UCMDB to version 10.20 | 5 |
| Step 2. Check the License summary report | 5 |
| Step 3. Install licenses issued for UCMDB 10.20, check licenses details and license capacity using JMX console | 7 |
| Step 4. Launch License summary report and check license usage | 10 |
| Step 5. Review the counted OS instances in the Licensed OSIs Report | 11 |
| Step 6. Install additional license capacity when you discover more OSs than you are licensed for | 13 |

Step 1. Upgrade UCMDB to version 10.20

For detailed instructions about upgrading UCMDB, see the *HPE Universal CMDB Deployment Guide*.

Step 2. Check the License summary report

The permissive Instant-On License is installed by default and is going to expire in 21 days.

1. Launch UCMDB UI as Admin user.
2. Click the **<License status>**   button on the status bar.

The License summary report window opens.

3. Check the License summary report.
 - o Only Instant-On license is listed even though you have had some licenses installed when you worked with the previous version. The license issued for previous versions are not compatible with UCMDB 10.20 and they are not visible.

- The UD Full license usage is not yet displayed even if there are discovered OSIs in your UCMDB. This is because they were not touched by Probe 10.20 yet.
- OSs managed by CM usage displays the number of OSIs belonging to the results of the managed in CM views.
- The Managed Data Repository (MDR) usage is displayed according to the third party integrations you have in UCMDB.
- Automated Service Modeling OOTB provides a capacity of 10 service discovery actions, which are always available regardless of what license are installed.
- The Automated Service Modeling usage is zero. This can be consumed since version 10.20.

| Status | # | License description | License type | Expiring date | License capacity |
|--------|---|---------------------|--------------|------------------|------------------|
| ⚠ | 1 | Instant-On License | INSTANT_ON | 1/25/15 11:59 PM | 1 |

4. Wait for Probe 10.20 to run discovery.
5. Check the License summary again.
 - The Instant-On license expiring in several days is listed.
 - Universal Discovery Full usage is displayed according to how many discovered operating systems you have in UCMDB.
 - OSs managed by CM usage displays the number of OSs that belong to the results of the managed in CM views

Step 3. Install licenses issued for UCMDB 10.20, check licenses details and license capacity using

- The MDR usage is displayed according to the third party integrations you have in UCMDB.
- Automated Service Modeling OOTB provides a capacity of 10 service discovery actions, which are always available regardless of what license are installed.
- The Automated Service Modeling usage is zero. This can be consumed since version 10.20.

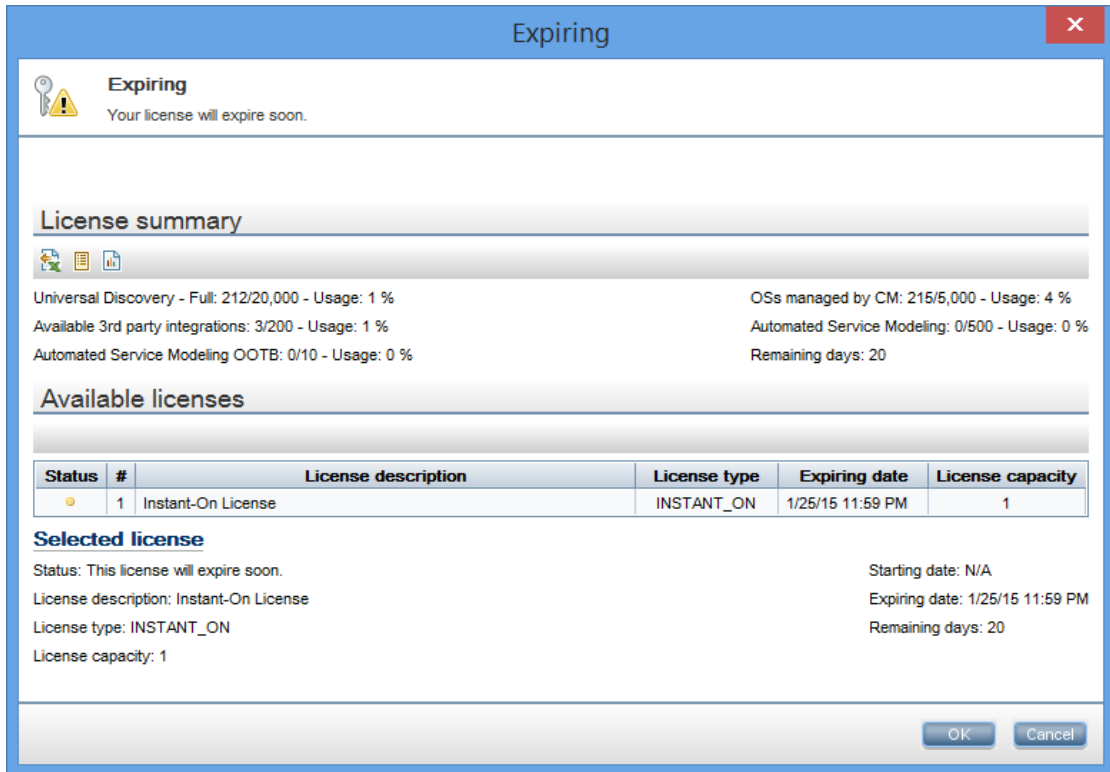

Step 3. Install licenses issued for UCMDB 10.20, check licenses details and license capacity using JMX console

1. Install the licenses issued for UCMDB 10.20, according to the contract you already have, by using **JMX Console > Licensing Services > addLicense**.

When installing licenses, the Instant-On is overwritten.

For details, see the *How to Manage UCMDB Licenses Using the JMX Console* section in the *HPE Universal CMDB JMX Reference Guide*.

[JMX Search](#) [JMX List](#) [Operations Index](#) (Current Server is a writer: myd-vm04584)

UCMDB:service=Licensing Services

| Operations: | |
|--------------------------------------|--|
| addLicense | Install License |
| addLicenseFromFile | Install License from File |
| getAllActiveLicenses | Show All Active Licenses |
| getAllLicenses | Show All Licenses Including Expired and Invalid |
| getLicenseSummary | Show the License Summary of all Active Licenses |
| removeAllLicenses | Remove All the Installed Licenses (BACK UP FIRST!) |

addLicense

Install License

| Name | Type | Value | Description |
|------------|-------------------|----------------------|-----------------|
| customerID | java.lang.Integer | <input type="text"/> | Customer ID |
| licenseKey | java.lang.String | <input type="text"/> | Raw License Key |

2. Check information about licenses details by using the **getAllLicenses** method of Licensing Services from the JMX console.

[JMX Search](#) [JMX List](#) [Operations Index](#) [Back to MBean](#) [Reinvoke MBean](#) (Current Server is a writer: myd-vm00862)

Mbean: UCMDB:service=Licensing Services. Method: getAllLicenses

| Feature | Value |
|------------|---|
| License | UCMDB-CM - Advanced Configuration Manager per OS Instance |
| Type | TERM |
| Start Time | Wed Jan 07 02:00:00 IST 2015 |
| End Time | Fri May 01 02:59:59 IDT 2015 |
| Capacity | 500 |
| License | Universal Discovery Inventory per OS Instance |
| Type | TERM |
| Start Time | Wed Jan 07 02:00:00 IST 2015 |
| End Time | Fri May 01 02:59:59 IDT 2015 |
| Capacity | 300 |
| License | HP UCMDB Automated Service Modeling pack of 10 |
| Type | TERM |
| Start Time | Wed Jan 07 02:00:00 IST 2015 |
| End Time | Fri May 01 02:59:59 IDT 2015 |
| Capacity | 2 |
| License | Universal Discovery per OS Instance |
| Type | TERM |
| Start Time | Wed Jan 07 02:00:00 IST 2015 |
| End Time | Fri May 01 02:59:59 IDT 2015 |
| Capacity | 200 |
| License | UCMDB Third Party Integration per MDR |
| Type | TERM |
| Start Time | Wed Jan 07 02:00:00 IST 2015 |
| End Time | Fri May 01 02:59:59 IDT 2015 |
| Capacity | 15 |

3. Check information about licensed capacity by using the **getLicenseSummary** method of Licensing Services from the JMX console.

[JMX Search](#) [JMX List](#) [Operations Index](#) [Back to MBean](#) [Reinvoke MBean](#) (Current Server is a writer: myd-vm00862)

Mbean: UCMDB:service=Licensing Services. Method: getLicenseSummary

| Feature | Value |
|--------------------------------|-------|
| Third Party MDR | 15 |
| Universal Discovery Inventory | 300 |
| Universal Discovery | 200 |
| Advanced Configuration Manager | 500 |
| Automated Service Modeling | 20 |
| UCMDB Foundation | true |
| Customer Type | BASE |

Step 4. Launch License summary report and check license usage

Launch License summary report from UCMDB UI and check the license usage, according to what capacity you are licensed for:

- The installed licenses details are displayed in Available licenses panel.
- UD Full usage – number of OSIs discovered by Full discovery jobs
- UD Inventory usage – number of OSIs discovered by Inventory discovery jobs
- OSIs managed by CM usage – number of OSIs that are managed by CM
- Available third party integrations usage – number of integrations with non HPE products
- Advanced Service Modeling usage – number of service discovery activities
- Oracle LMS – in case you have license for Oracle LMS report
- Foundation – in case you have Foundation license

Compliant
✕

Compliant

All licenses are compliant.

License summary

Universal Discovery - Inventory only: 132/300 - Usage: 44 %

OSs managed by CM: 215/500 - Usage: 43 %

Automated Service Modeling: 0/20 - Usage: 0 %

Is UCMDB Foundation: Yes

Universal Discovery - Full: 80/200 - Usage: 40 %

Available 3rd party integrations: 3/15 - Usage: 20 %

Automated Service Modeling OOTB: 3/10 - Usage: 30 %

Remaining days: 114

Available licenses

| Status | # | License description | License type | Expiring date | License capacity |
|--------|---|---|--------------|----------------|------------------|
| ● | 1 | UCMDB-CM - Advanced Configuration Manager per OS Instance | TERM | 5/1/15 2:59 AM | 500 |
| ● | 2 | Universal Discovery Inventory per OS Instance | TERM | 5/1/15 2:59 AM | 300 |
| ● | 3 | HP UCMDB Automated Service Modeling pack of 10 | TERM | 5/1/15 2:59 AM | 2 |
| ● | 4 | Universal Discovery per OS Instance | TERM | 5/1/15 2:59 AM | 200 |
| ● | 5 | UCMDB Third Party Integration per MDR | TERM | 5/1/15 2:59 AM | 15 |

Selected license

Status: This license is active.

License description: UCMDB-CM - Advanced Configuration Manager per OS Instance

License type: TERM

License capacity: 500

Starting date: 1/7/15 2:00 AM

Expiring date: 5/1/15 2:59 AM

Remaining days: 114

OK
Cancel

Step 5. Review the counted OS instances in the Licensed OSIs Report

1. Select **Managers > Modeling > Reports**. In the **Custom Reports** pane, click **Administration** and do one of the following:
 - Right-click **Licensed OSIs Report** and select **Create New Report**.
 - Double-click **Licensed OSIs Report**.
 - Select **Licensed OSIs Report** and drag it onto the right pane.
2. Review the counted OS instances in the Licensed OSIs Report:
 - OSs that are discovered by UD Full jobs have **True** in the **UD Full** column if they are covered by license capacity, **False** if not covered, and "-" if not applicable for the license type.

- OSs that are discovered by UD Inventory license have **True** in the **UD Inventory** column if they are covered by license capacity, **"False"** if not covered, and **"-"** if not applicable for the license type.
- OSs that are managed in Configuration Manager have **True** in the **CM Managed** column if they are covered by license capacity, **"False"** if not covered, and **"-"** if not applicable for the license type.
- The **Third party licenses** tab shows the integration points consuming capacity from the UCMDB third party integration license.
- The **ASM License** tab shows the service discovery activities created in UCMDB.
- If no capacity is consumed from a license type, the relevant column will not be displayed.

| CI Identification | CI Type | UD Full | UD Inventory | CM Managed |
|-------------------|----------|---------|--------------|------------|
| test207 | Computer | - | true | true |
| test208 | Computer | - | true | true |
| test209 | Computer | - | true | true |
| test21 | Computer | - | true | true |
| test22 | Computer | - | true | true |
| test23 | Computer | - | true | true |
| test24 | Computer | - | true | true |
| test25 | Computer | - | true | true |
| test26 | Computer | - | true | true |
| test27 | Computer | - | true | true |
| test28 | Computer | - | true | true |
| test29 | Computer | - | true | true |
| host_133333code | Computer | true | - | true |
| host_node | Computer | true | - | true |
| test0 | Computer | true | - | true |
| test3 | Computer | true | - | true |
| test30 | Computer | true | - | true |
| test31 | Computer | true | - | true |
| test32 | Computer | true | - | true |
| test33 | Computer | true | - | true |
| test34 | Computer | true | - | true |

| Integration name | Adapter name |
|------------------|------------------|
| test1 | Import_CSV |
| test2 | Troux_To_UCMDB |
| test3 | TrouxPushAdapter |

| Display Label | ASM License |
|---------------|-------------|
| Financial | True |
| HR | True |
| Production | True |

Step 6. Install additional license capacity when you discover more OSs than you are licensed for

When discovering more Operating Systems than you are licensed for, you are still able to use UCMDB Server. However, the server status is Non-compliant.

1. Launch License Summary report to check what exceeded capacity is.

- Universal Discovery - Inventory only: 0/300 - Usage: 0 %
- OSs managed by CM: 215/500 - Usage: 43 %
- Automated Service Modeling: 0/20 - Usage: 0 %
- Is UCMDB Foundation: Yes
- Universal Discovery - Full: 212/200 - Usage: 106 %
- Available 3rd party integrations: 3/15 - Usage: 20 %
- Automated Service Modeling OOTB: 3/10 - Usage: 30 %
- Remaining days: 114

Below the summary is an 'Available licenses' section containing a table:

| Status | # | License description | License type | Expiring date | License capacity |
|--------|---|---|--------------|----------------|------------------|
| ● | 1 | UCMDB-CM - Advanced Configuration Manager per OS Instance | TERM | 5/1/15 2:59 AM | 500 |
| ● | 2 | Universal Discovery Inventory per OS Instance | TERM | 5/1/15 2:59 AM | 300 |
| ● | 3 | HP UCMDB Automated Service Modeling pack of 10 | TERM | 5/1/15 2:59 AM | 2 |
| ● | 4 | Universal Discovery per OS Instance | TERM | 5/1/15 2:59 AM | 200 |
| ● | 5 | UCMDB Third Party Integration per MDR | TERM | 5/1/15 2:59 AM | 15 |

Below the table is a 'Selected license' section with the following details:

- Status: This license is active.
- License description: UCMDB-CM - Advanced Configuration Manager per OS Instance
- License type: TERM
- License capacity: 500
- Starting date: 1/7/15 2:00 AM
- Expiring date: 5/1/15 2:59 AM
- Remaining days: 114

At the bottom right of the dialog box are 'OK' and 'Cancel' buttons.

2. In order to be compliant, you can install additional license capacity using the **addLicense** method in the JMX console.

Step 6. Install additional license capacity when you discover more OSs than you are licensed for

[JMX Search](#) [JMX List](#) [Operations Index](#) [Back to MBean](#) [Reinvoke MBean](#) (Current Server is a writer: myd-vm00862)

Mbean: UCMDB:service=Licensing Services. Method: addLicense

Successfully Added:

| Feature | Value |
|------------|-------------------------------------|
| License | Universal Discovery per OS Instance |
| Type | TERM |
| Start Time | Wed Jan 07 02:00:00 IST 2015 |
| End Time | Fri May 01 03:00:00 IDT 2015 |
| Capacity | 100 |

- In the JMX console, invoke the **getLicenseSummary** method to verify that the licensed capacity is increased.

[JMX Search](#) [JMX List](#) [Operations Index](#) [Back to MBean](#) [Reinvoke MBean](#) (Current Server is a writer: myd-vm04584)

Mbean: UCMDB:service=Licensing Services. Method: getLicenseSummary

| Feature | Value |
|--------------------------------|-------|
| Third Party MDR | 3 |
| Universal Discovery Inventory | 200 |
| Universal Discovery | 200 |
| Advanced Configuration Manager | 300 |
| UCMDB Foundation | true |
| Customer Type | BASE |

- Launch License summary report again.

Now the UCMDB Server status is **Compliant**.

Compliant ✕

Compliant
 All licenses are compliant.

License summary

Universal Discovery - Inventory only: 0/300 - Usage: 0 %
 OSs managed by CM: 215/500 - Usage: 43 %
 Automated Service Modeling: 0/20 - Usage: 0 %
 Is UCMDB Foundation: Yes

Universal Discovery - Full: 212/300 - Usage: 70 %
 Available 3rd party integrations: 3/15 - Usage: 20 %
 Automated Service Modeling OOTB: 3/10 - Usage: 30 %
 Remaining days: 114

Available licenses

| Status | # | License description | License type | Expiring date | License capacity |
|--------|---|---|--------------|----------------|------------------|
| ● | 1 | UCMDB-CM - Advanced Configuration Manager per OS Instance | TERM | 5/1/15 2:59 AM | 500 |
| ● | 2 | Universal Discovery Inventory per OS Instance | TERM | 5/1/15 2:59 AM | 300 |
| ● | 3 | Universal Discovery per OS Instance | TERM | 5/1/15 2:59 AM | 100 |
| ● | 4 | HP UCMDB Automated Service Modeling pack of 10 | TERM | 5/1/15 2:59 AM | 2 |
| ● | 5 | Universal Discovery per OS Instance | TERM | 5/1/15 2:59 AM | 200 |
| ● | 6 | UCMDB Third Party Integration per MDR | TERM | 5/1/15 2:59 AM | 15 |

Selected license

Status: This license is active.
 License description: UCMDB-CM - Advanced Configuration Manager per OS Instance
 License type: TERM
 License capacity: 500

Starting date: 1/7/15 2:00 AM
 Expiring date: 5/1/15 2:59 AM
 Remaining days: 114

OK
Cancel

How to Create a Dynamic Widget from UCMDB UI?

This end-to-end workflow walkthrough scenario describes how to create a Dynamic Widget from UCMDB and demonstrates the resulting widget in the UCMDB Browser.

This workflow includes the following steps:

| | |
|--|----|
| Step 1. Create a Dynamic Widget by using the Pattern View Editor | 16 |
| Step 2. Enable or disable the widget for different roles | 18 |
| Step 3. View the resulting widget in the UCMDB Browser | 19 |

Step 1. Create a Dynamic Widget by using the Pattern View Editor

To create a Dynamic Widget, follow these steps:

1. Log on to UCMDB, and then open the Modeling Studio.
2. Click **New** , and then select **Dynamic Widget**.

The **New Dynamic Widget** window opens.

3. Select **Create new query**, and then click **OK**.

The Pattern View Editor opens.

4. From the **CI Types** pane, drag and drop the **BusinessElement** and **RunningSoftware** CI types into the **Query Definition** canvas, and then add a Dependency relationship between the two CITs.

For detailed instructions, refer to the *How to Add Query Nodes and Relationships to a TQL Query* section in the *HPE Universal CMDB Modeling Guide*.

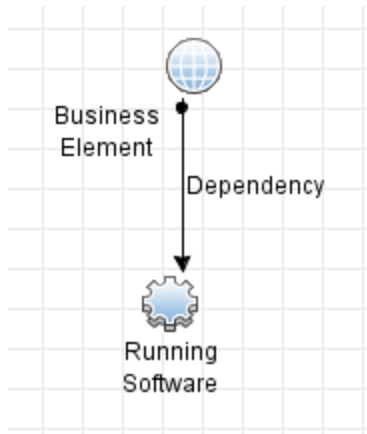

5. Right-click the **Business Element** query node in the canvas and then select **Set As Contact Query Node**.
6. Click the **Report** button to switch to the Report Definition mode. For each node, select and add any needed attributes into the **Report Layout** column.

Note: You can also add all the attributes for each node, and then enable the needed attributes in the **Widget** tab.

7. Click the **Widget** button to switch to the Widget Definition mode. Configure the values in the following four columns for each attribute:
 - **Overview:** Defines if the attribute is visible in the preview mode for the widget. Up to six attributes can be visible.
 - **Details:** Defines if the attribute appears after you click the **Details** button.
 - **Refocusable:** Defines if the value of the attribute appears as a link that directs to the CI to which the value belongs.
 - **Group Name:** Categorizes properties in groups.

Note: All the above configurations only apply to the Properties Mode widget type.

8. Select the top level of the tree in the **Hierarchy** pane, and then select one of the following mode in the **Widget Type** field.
 - Properties Mode
 - Topology Map Mode
 - Topology CIT Group Mode
 - Topology Textual Mode

The Properties Mode displays attribute values from the nodes returned by the topology returned by the view that is created. All the other modes display a map of the topology.

Note: If you change the widget type, the UCMDB Browser user need to log off and log on again to see the change in the resulting widget.

9. (Optional) If you set the widget type to Properties Mode, you can also group nodes by CI Type so that the information presentation is more structured.

The following steps demonstrate how to add a grouping on the Running Software node:

- a. Click the **View** button to switch to the View mode. In the **Hierarchy** pane, drag and drop the **RunningSoftware** node under the **BusinessElement** node, as shown in the following screen shot.

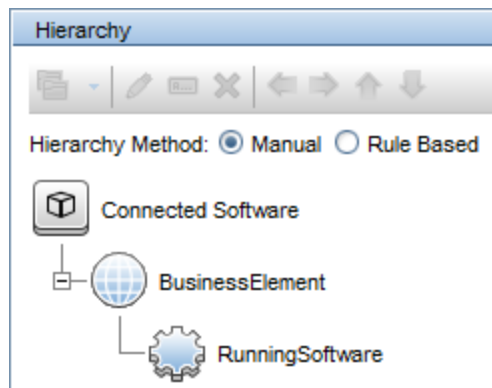

- b. Right-click the **RunningSoftware** node, and then select **Add Group By CI Type**.
10. Click **Save** .
11. Enter `Connected Software` in the **View name** field, and then click **OK**.

Step 2. Enable or disable the widget for different roles

You can enable or disable the Dynamic Widget on a role basis. To do this, follow these steps:

1. Go to **Security > Roles Manager**.
2. Select the role for which you want to enable the Dynamic Widget.
3. In the **Resource** tab, under **Resource Types**, select **UCMDB Browser Widgets**.

You can see the new Connected Software widget under **Available UCMDB Browser Widgets**.

4. Drag and drop the Connected Software widget to the **Selected UCMDB Browser Widgets With Permissions** column.

Step 3. View the resulting widget in the UCMDB Browser

In the UCMDB Browser, to view the resulting widget of the Dynamic Widget created above, you need to search for a Business Element that has connected Running Software instances. If you do not know which Business Element has connected Running Software instances, you can preview the result of the Connected Software view from UCMDB and see which CIs have data. For example, the following result indicates that the NorthEmailService CI has data.

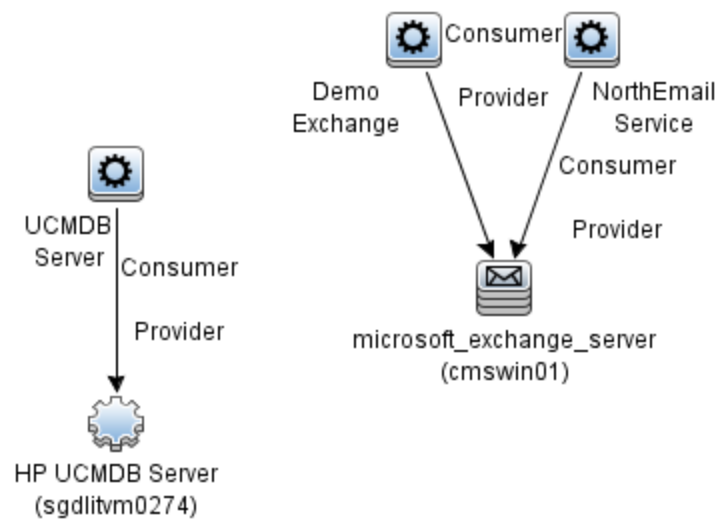

Therefore, you can search for NorthEmailService to view the data. The UCMDB Browser returns the result as shown in the following screen shot.

Note: Make sure that you log on as a user that has the permission to see the widget.

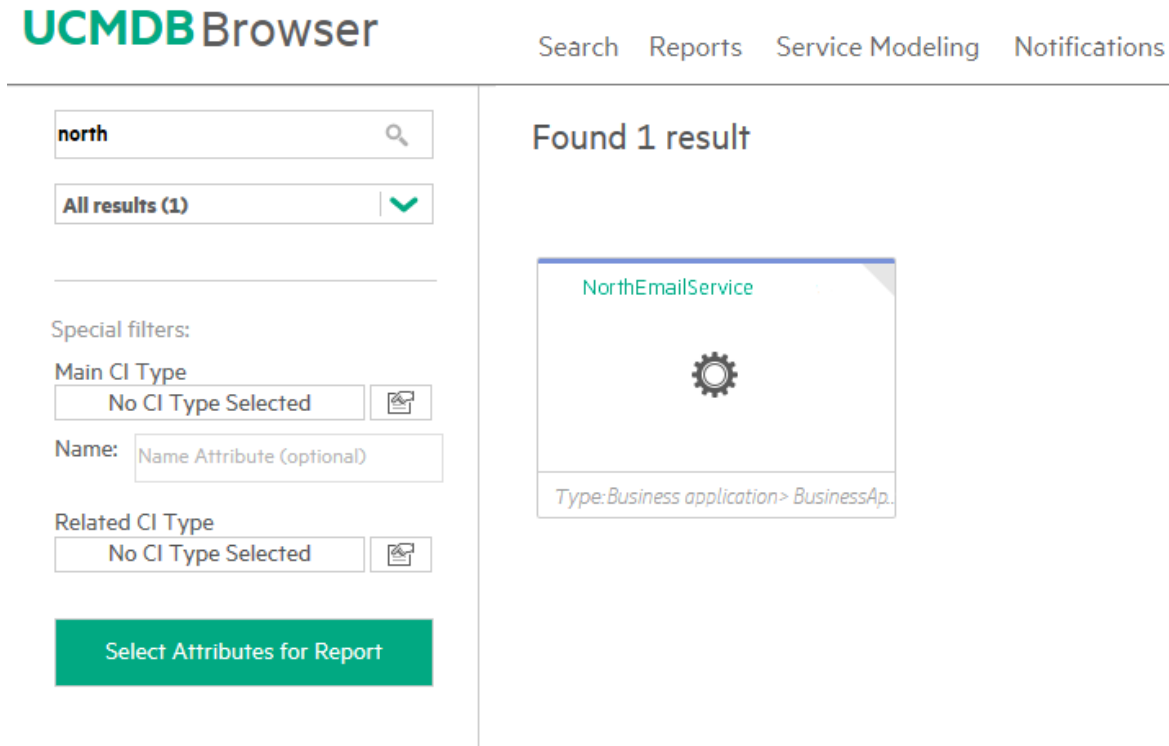

The UCMDB Browser presents the information based on the configurations in step 7, 8, and 9 when you create the Dynamic Widget.

If the widget type is Properties Mode

When you select the search result, you can see the following new widget.

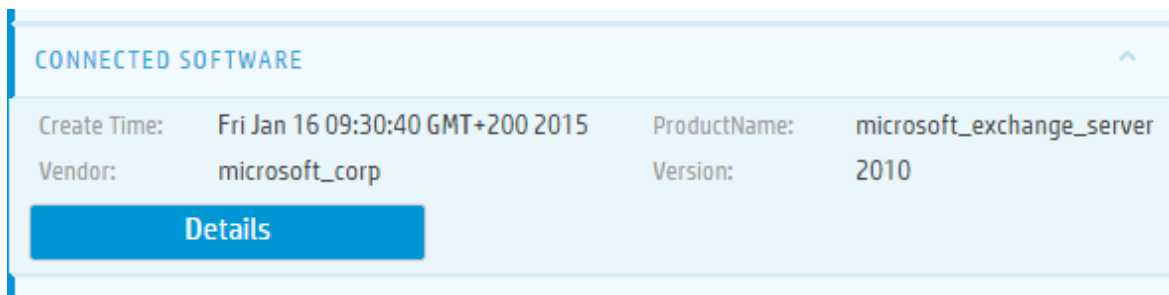

If the nodes are not grouped by CI Types, when you click the **Details** button, the detailed information is presented as follows. The attributes are grouped according to the defined group name.

Connected Software

APP INFO

| | |
|----------------------------------|-----------------------------|
| Application IP Routing Domain: | DefaultDomain |
| Application IP Type: | IPv4 |
| Application IP: | 16.155.192.80 |
| Application Version Description: | Version 14.0 (Build 639.21) |

ADDITIONAL PROPERTIES

| | |
|--------------|---------------------------|
| ProductName: | microsoft_exchange_server |
| Vendor: | microsoft_corp |
| Version: | 2010 |

If the nodes are grouped by CI Types, when you click the **Details** button, the detailed information is presented as follows.

Connected Software

ms_exchange_server (1)

Filter by CI Type

| | |
|----------------------------------|---|
| All | 1 |
| Group by CI Type on Running S... | 1 |
| ms_exchange_server | 1 |

microsoft_exchange_server (cmswin01)
Type: MicrosoftExchangeServer

If there are more than one Running Software, they will be listed under the exchange server.

You can select a CI to view its properties, as shown in the following screen shot.

Connected Software

  **microsoft_exchange_server (cmswin01)**
Type: MicrosoftExchangeServer

APP INFO

| | |
|----------------------------------|-----------------------------|
| Application IP Routing Domain: | DefaultDomain |
| Application IP Type: | IPv4 |
| Application IP: | 16.155.192.80 |
| Application Version Description: | Version 14.0 (Build 639.21) |

ADDITIONAL PROPERTIES

| | |
|--------------|---------------------------|
| ProductName: | microsoft_exchange_server |
| Vendor: | microsoft_corp |
| Version: | 2010 |

For instructions on how to group nodes by CI Types, see [Step 9 on page 18](#).

If the widget type is Topology Mode

When you click the search result, the new widget appears as follows.

CONNECTED SOFTWARE

| | |
|--|---|
|  Mail | 1 |
|--|---|

When you hover the mouse over the widget and then click the **Details** button, the following map appears.

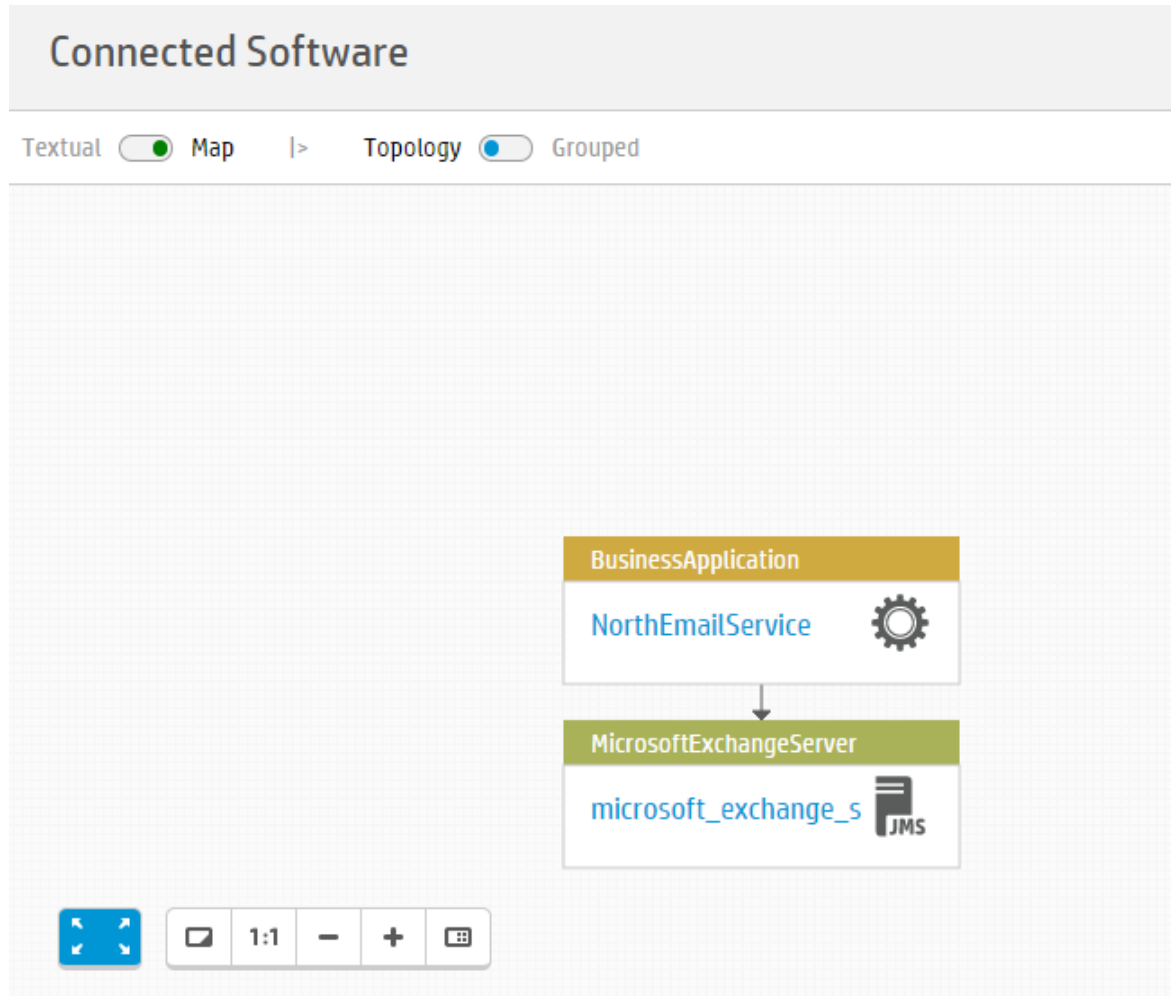

How to Work with Generic Adapter Mapping UI?

This end-to-end workflow walkthrough scenario describes how to integrate UCMDB with Service Manager in order to import the newly discovered 3D Printer CIs into Service Manager.

This workflow includes the following steps:

| | |
|---|----|
| Step 1. Create the new CI Type in UCMDB | 24 |
| Step 2. Import the new CIs in UCMDB | 25 |
| Step 3. Create the TQL query to see all the 3D Printer instances | 26 |
| Step 4. Create the integration point to the Service Manager server | 28 |
| Step 5. Create the new CI Type and the mapping for the new CI Type in Service Manager | 30 |
| Step 6. Create the push job for the new CI Type and push the CIs to Service Manager | 35 |

Step 1. Create the new CI Type in UCMDB

Follow these steps to create the new 3D Printer CI Type in UCMDB:

1. Log on to UCMDB, and then open the CI Type Manager.
2. Select the **Node** element in the CI Types tree, and then click **New** .

The new 3D Printer CI Type will be a child of the existing Node CI type.

3. Follow the Create CI Type Wizard to create the new CI Type.

For details about how to create a new CI Type, refer to the *How to Create a CI Type* section in the *HPE Universal CMDB Modeling Guide*.

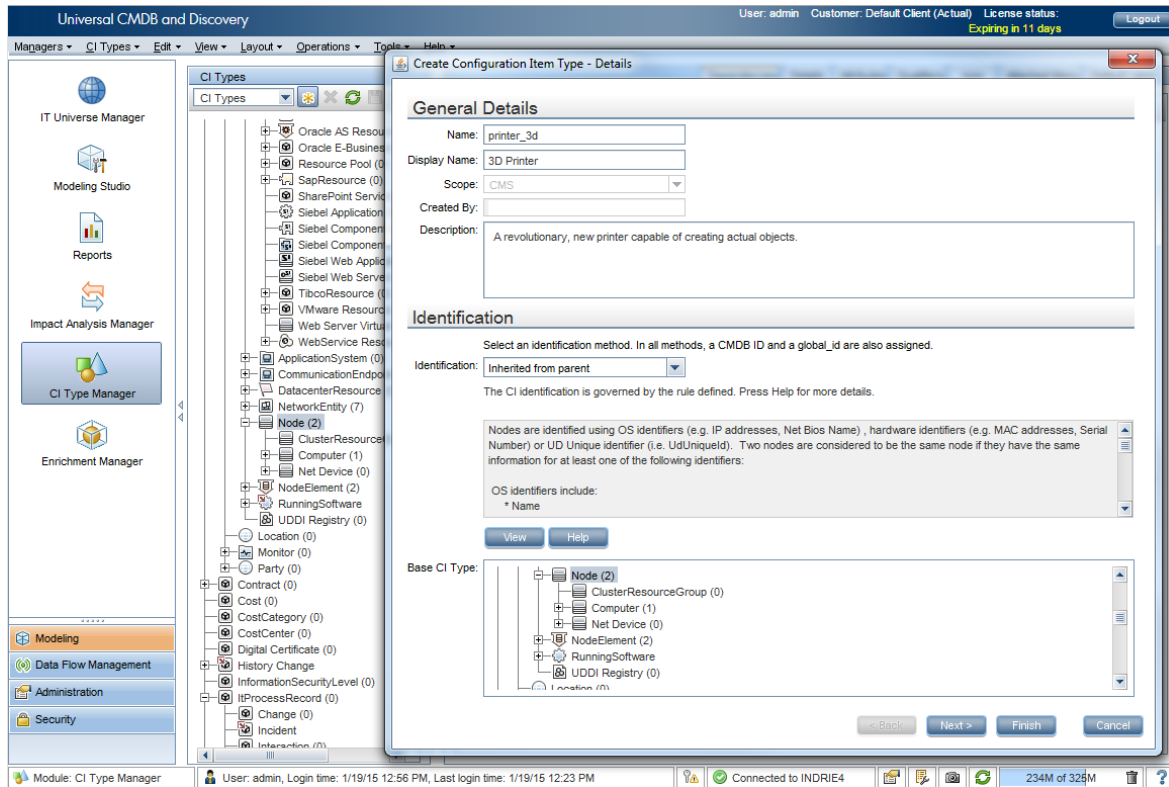

Step 2. Import the new CIs in UCMDB

Import the new CIs in UCMDB either by integration population or by discovery.

For more information, refer to the following topics in the *HPE Universal CMDB Data Flow Management Guide*:

- *How to Work with Population Jobs*
- *How to Run Module/Job-based Discovery*

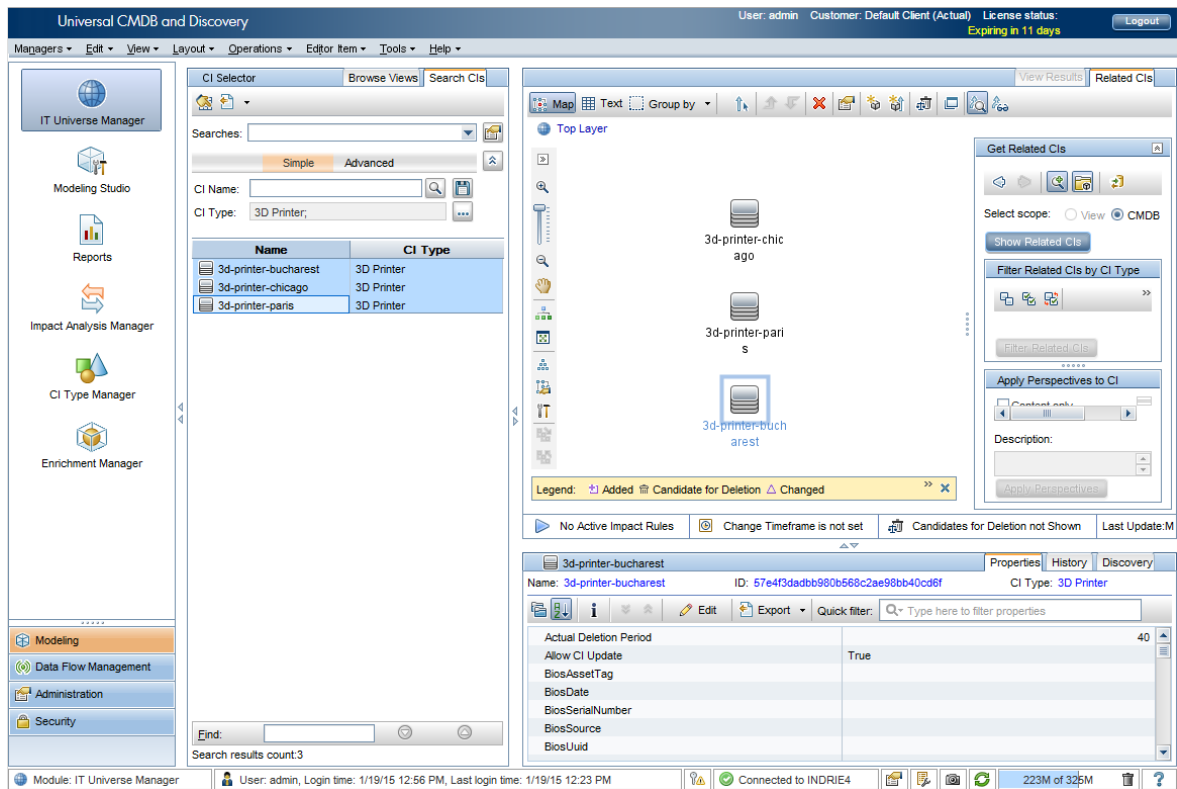

Step 3. Create the TQL query to see all the 3D Printer instances

Follow these steps to create the TQL query to see all the 3D Printer instances:

1. Go to the Modeling Studio, click **New** , and then click **Query**.
2. From the **CI Types** pane, locate the **3D Printer** CI type, and then drag and drop the **3D Printer** CI type into the **Query Definition** canvas.

Note: To preview the query result, click the **Preview** button .

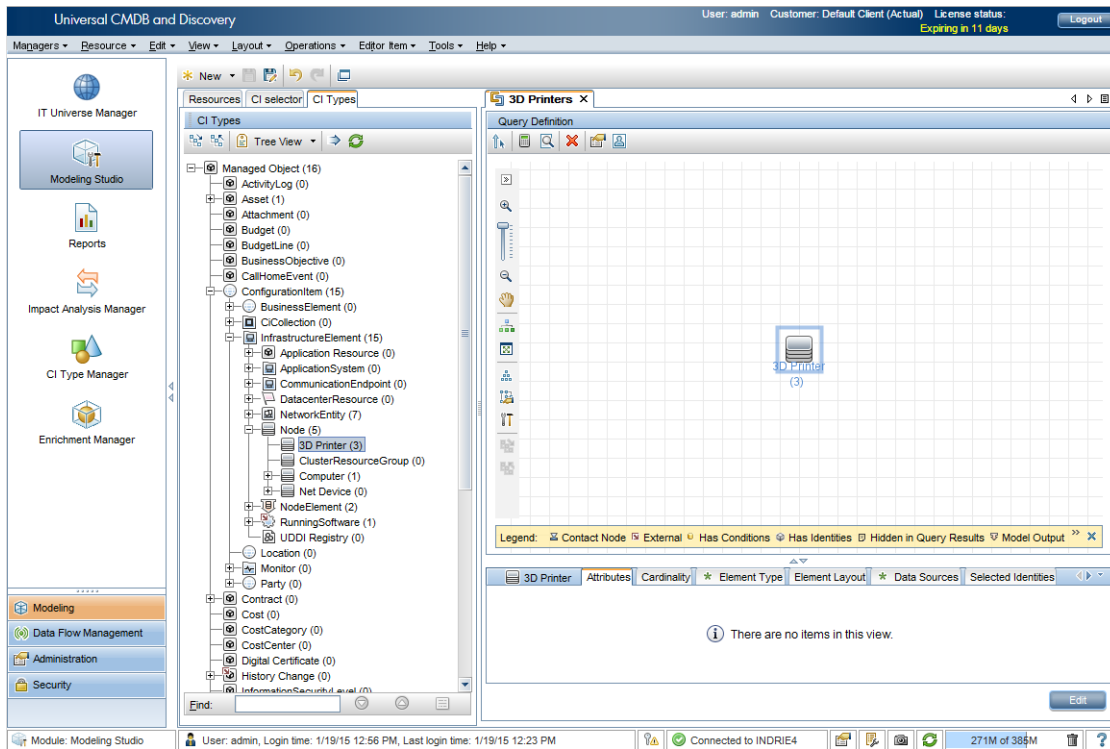

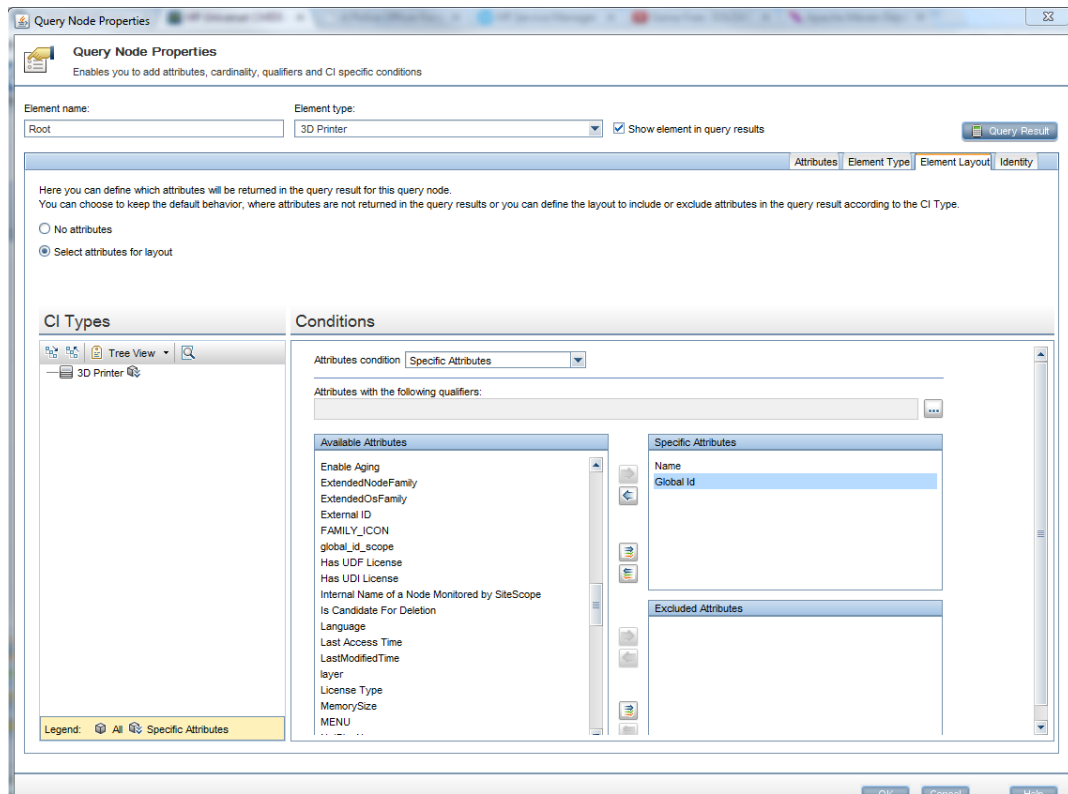

3. Right-click the 3D Printer query node, and then click **Query Node Properties**.
4. In the **Query Node Properties** window, make the following changes so that this TQL query can be used to push data to the Service Manager server.
 - a. Change the element name to Root to indicate the root of the TQL query.
 - b. In the **Element Layout** tab, select the **Select attributes for layout** option, add the **Name** and **Global Id** attributes to the **Specific Attributes** column.

These attributes will be pushed to Service Manager. You can add other attributes if you want.

Step 4. Create the integration point to the Service Manager server

Follow these steps to create the integration point to the Service Manager server:

1. Go to the Integration Studio, and then click **New Integration Point** .
2. Specify the integration name.
3. Click **Select Adapter** , and then Select **ServiceManagerEnhancedAdapter9.x**.
4. Fill in the needed information. The following screen shot shows an example.

New Integration Point

Integration Properties

- * Integration Name: Service Manager
- Integration Description:
- Adapter: ServiceManagerEnhancedAdapter9.x
- Is Integration Activated:

Adapter Properties

- * Hostname/IP: 16.187.189.245
- * Port: 13080
- URL Override:
- * Credentials ID: Generic Protocol: sm
- Development Mode: False
- * Data Flow Probe: INDRIE4
- Additional Probes:

* Mandatory Properties

Test connection

OK Cancel

5. Click the **Test connection** button to verify the connectivity to the Service Manager server.
6. Click **OK**.

Step 5. Create the new CI Type and the mapping for the new CI Type in Service Manager

Follow these steps to create the new CI Type in Service Manager by using UCMDB's Mapping Tool and to create a mapping for the new 3D Printer CI Type:

1. Right-click the newly created integration point, and then click **Go to Adapter**.

The **ServiceManagerEnhancedAdapter9.x** adapter opens in Adapter Management.

2. To create the mapping file, make sure the **ServiceManagerEnhancedAdapter9-x** adapter is selected, click **New** , and then click **New Configuration File**.
3. Enter the mapping file name in the **Name** field.

Note: Include the full path in the **Name** field, for example:

```
ServiceManagerEnhancedAdapter9-x/mappings/push/SM 3D Printer Push.xml
```

4. Click **OK**, and then click **Yes** if you are prompted with the following message:

Do you want to open the configuration file with the new mapping tool editor?

The UI Mapping Tool opens.

5. Click **Add New CI Type to External Class Model** .
6. Fill in the needed information for the new CI Type, and then click **OK**.

Add new node

You must define a new node's properties for an external class model.

General

* Name:

Description:

Metadata

table

subtype

OK Cancel

7. Define the TQL query that provides the CIs need be pushed to Service Manager. To do this, click **Add TQL Queries**  in the **Local Query** pane, and then select the previously created 3D Printers TQL query.

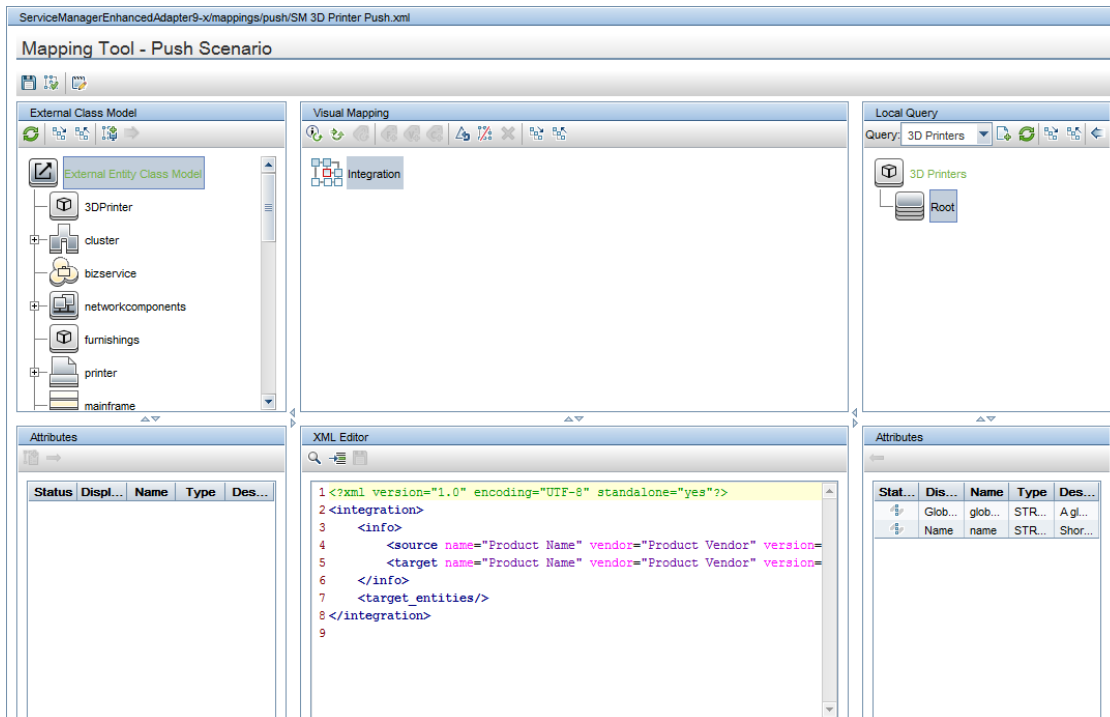

8. Select the Root node under the 3D Printers TQL query node in the **Local Query** pane, and then drag it onto the **Integration** node in the **Visual Mapping** pane.

This configuration indicates that the data source for this mapping is the 3D Printers TQL query rooted in the Root element.

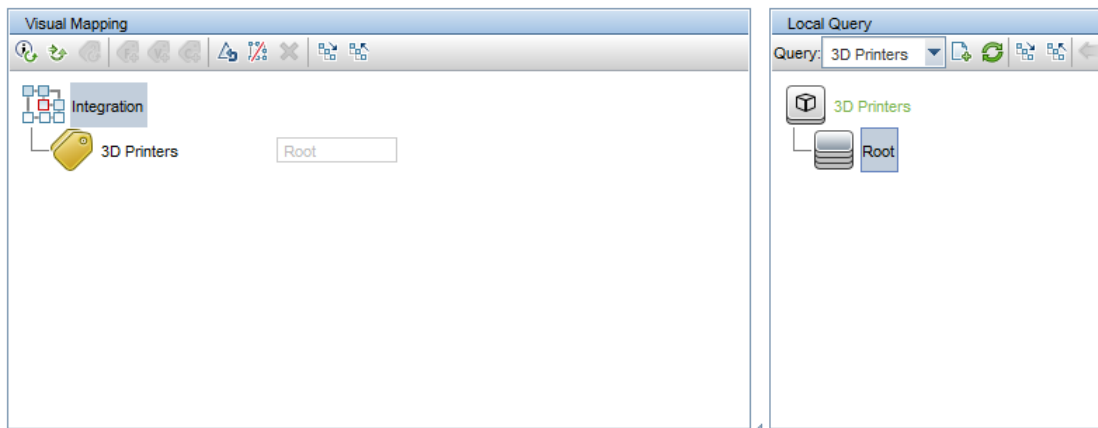

9. Select the Service Manager entities that will be created as a result of the mapping process. To do this, drag the 3DPrinter type from the **External Class Model** pane onto the 3D Printer TQL query node in the **Visual Mapping** pane.

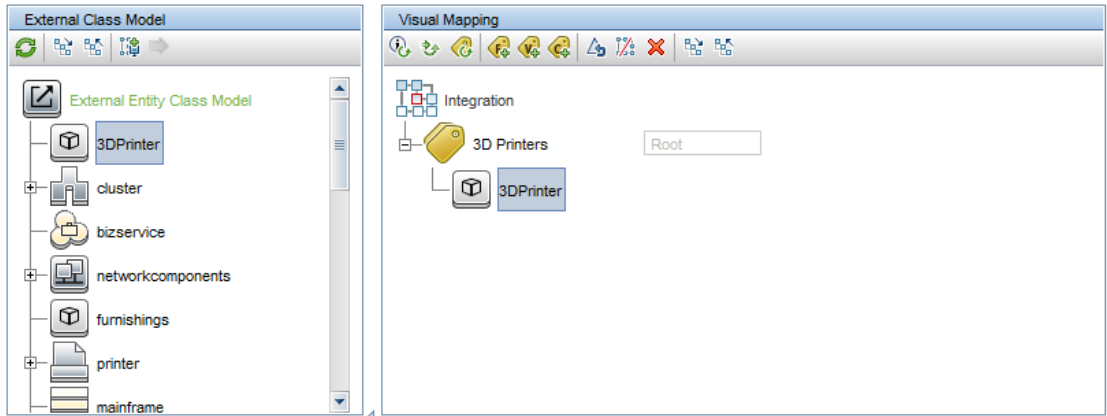

10. Drag the needed attributes of the Service Manager 3DPrinter type from the **Attributes** pane onto the 3DPrinter node in the **Visual Mapping** pane. In this case, the Type attribute and two mandatory attributes: CIIdentifier and UCMBId.

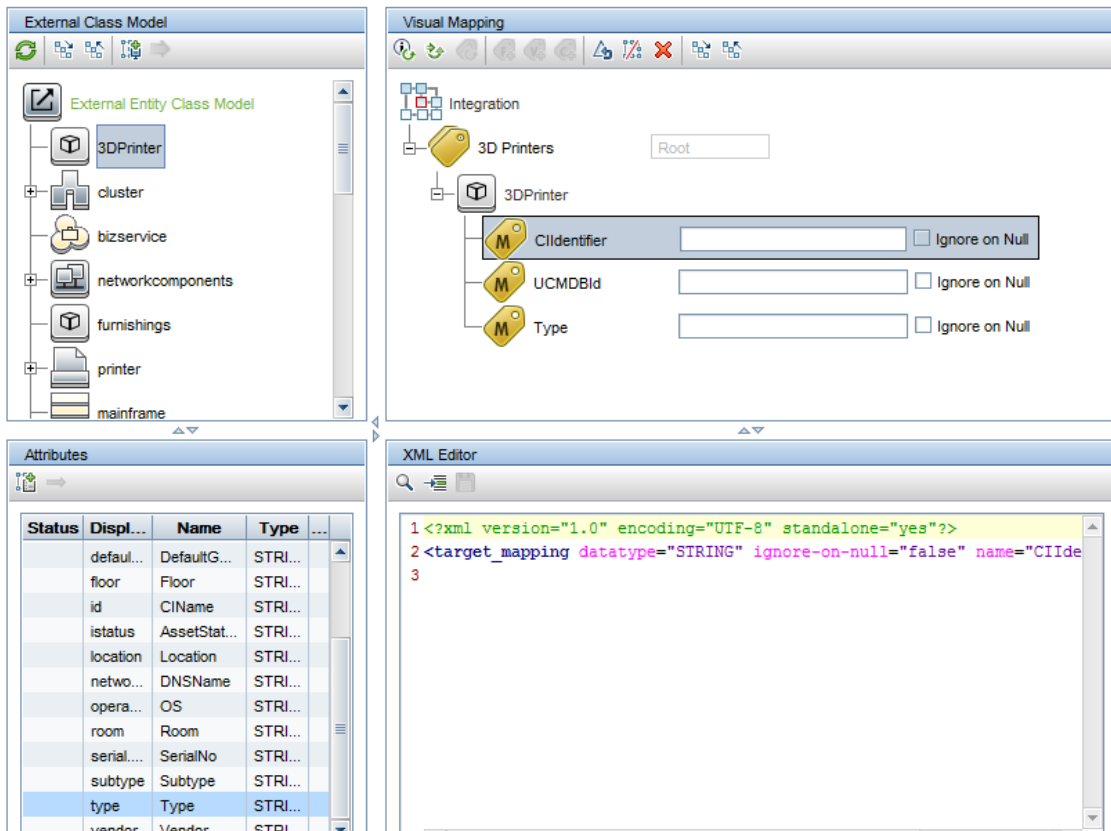

11. Double click each of the three attributes and enter the values as follows:

- o **Type:** '3dprinter'

The Type attribute need be passed to Service Manager as a string. Don not miss the single quotes, which are needed to differentiate a string constant from a variable.

- o **UCMDBid:** Use the Global Id attribute from UCMDB.

To do this, drag the Global Id attribute from the **Attributes** pane onto the **UCMDBid** element in the **Visual Mapping** pane.

- o **CIIdentifier:** Use the Name attribute from UCMDB and make a small customization.

To do this, follow these steps:

- Double-click the **CIIdentifier** element in the **Visual Mapping** pane, and then type `Root` [. A drop-down box appears and shows the available attributes for the Root TQL query element of the 3D Printer CI Type.
- Select **Root['name']**.
- Continue type + ' - ucmdb imported'.

The final value is `Root['name'] + ' - ucmdb imported'`.

The following screen shot shows the result of the mapping process.

- CIIdentifier:** `Root['name'] + ' - ucmdb imported'` (Ignore on Null:)
- UCMDBid:** `Root['global_id']` (Ignore on Null:)
- Type:** `'3dprinter'` (Ignore on Null:)

The 'XML Editor' pane shows the generated XML snippet:

```

1 <?xml version="1.0" encoding="UTF-8" standalone="yes"?>
2 <source_instance root-element-name="Root" query-name="3D Printers">
3   <target_entity name="3DPrinter">
4     <target_mapping datatype="STRING" ignore-on-null="false" name="CIIdentifier">
5       <target_mapping datatype="STRING" ignore-on-null="false" name="UCMDBid">
6         <target_mapping datatype="STRING" ignore-on-null="false" name="Type">
7       </target_mapping>
8     </source_instance>
9

```

The 'Attributes' pane on the left shows a list of attributes for the 3D Printer CI Type, including Status, floor, id, istatus, location, netwo..., opera..., room, serial..., subtype, type, and vendor.

12. Click **Save** .

Step 6. Create the push job for the new CI Type and push the CIs to Service Manager

Follow these steps to create the push job for the newly created 3D Printer CI Type and push the CIs to Service Manager:

1. Go to Adapter Management.
2. Right-click the **ServiceManagerEnhancedAdapter9-x** adapter, click **Go to Integration Point**, and then click the newly created integration point for Service Manager.

The Integration Studio opens.

3. Make sure the Service Manager integration point is selected, and then open the **Data Push** tab.
4. Click **New Integration Job** , and add the 3D Printers TQL query as follows.

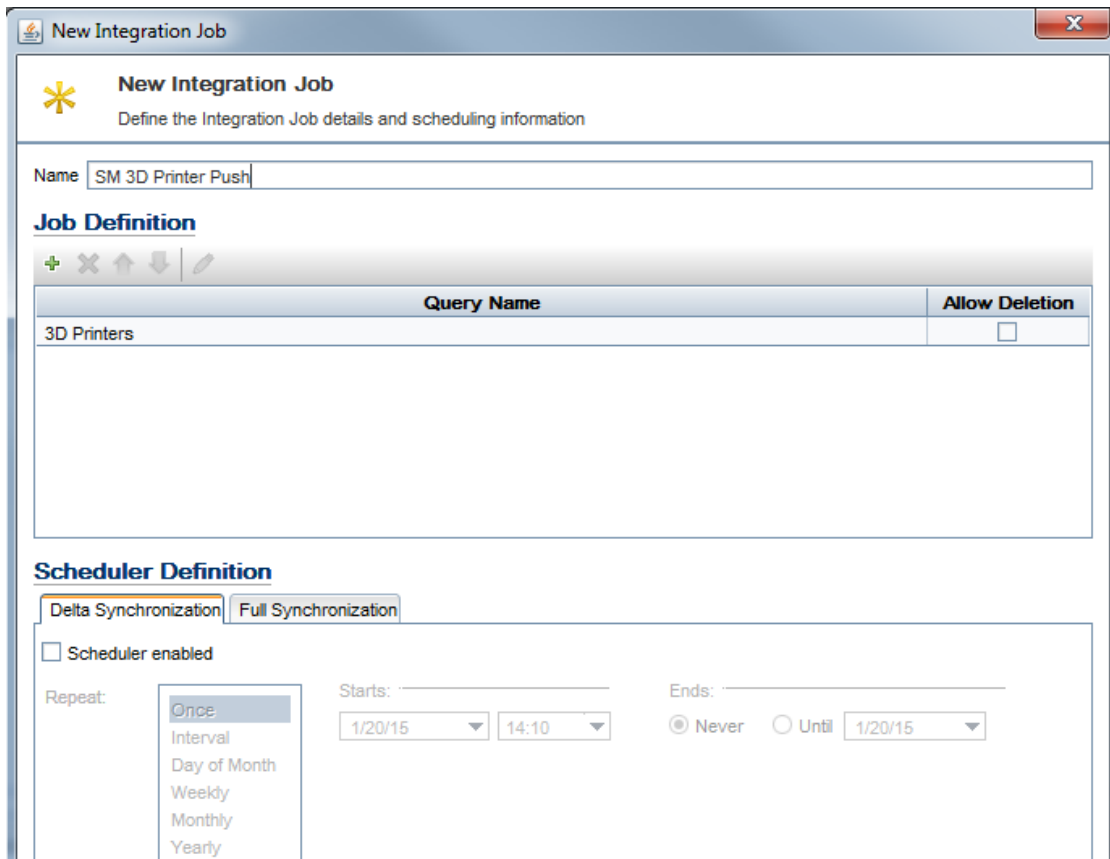

New Integration Job
Define the Integration Job details and scheduling information

Name: SM 3D Printer Push

Job Definition

| Query Name | Allow Deletion |
|-------------|--------------------------|
| 3D Printers | <input type="checkbox"/> |

Scheduler Definition

Delta Synchronization | Full Synchronization

Scheduler enabled

Repeat: **Once**
Interval
Day of Month
Weekly
Monthly
Yearly

Starts: 1/20/15 14:10

Ends: Never Until 1/20/15

5. Click **Save Integration Point** .
6. Select the newly created SM 3D Printer Push job, and then click **Full Synchronization**  in the **Integration Jobs** section.

Service Manager Population Federation **Data Push**

Data Push Jobs copy or update CI Types and attributes from the local CMDB to an external data repository

Integration Jobs

*       

| Job | Full Synchronization - Runs the selected job, synchronizing all of the data | Last Synchronization Type |
|--------------------|---|---------------------------|
| SM Push job | - Did not run | None |
| SM 3D Printer Push | - Did not run | None |

▲ ▼

Statistics Query Status

| Query Name | Created | Updated | Deleted | Failed |
|--------------|----------|----------|----------|----------|
| Total | 0 | 0 | 0 | 0 |

Last Updated: Never (Valid to: 01/20/2015 02:12:55 PM)

7. Click **Refresh**  to check if the job is finished.

Integration Jobs

*       

| Job Name | Status | Last Synchronization Type |
|--------------------|--|---------------------------|
| SM 3D Printer Push |  Completed successfully | Full |
| SM Push job | - Did not run | None |

How to Work with Assisted Modeling in UCMDB Browser?

This end-to-end workflow walkthrough scenario describes how a site manager can organize all services in the site, through the UCMDB Browser.

The flow assumes that all services follow this organization scheme: BusinessFunction [contains] BusinessService [contains] BusinessApplication.

This workflow includes the following steps:

| | |
|---|----|
| Step 1. Create BusinessApplications CIs | 37 |
| Step 2. Create a New Modeling Query | 38 |
| Step 3. Assign the MODELING_ENABLED Qualifier to BusinessFunction and BusinessService | 39 |
| Step 4. Organize Services by Using Assisted Modeling | 40 |
| Step 5. Verification | 44 |

Step 1. Create BusinessApplications CIs

Follow these steps to create BusinessApplications CIs:

1. Log in to UCMDB, and then go to **Modeling > IT Universal Manager**.
2. Create the following CIs if they do not exist:
 - o OutlookBA
 - o GmailBA
 - o ThunderbirdBA
 - o LyncBA

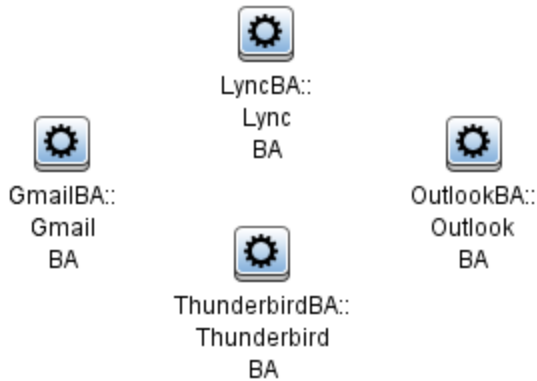

For more information about how to create a CI, refer to *HPE Universal CMDB Modeling Guide* > *Modeling* > *IT Universe Manager* > *Working with CIs*.

Step 2. Create a New Modeling Query

Follow these steps to create a new modeling query:

1. Log in to UCMDB, and then go to **Modeling** > **Modeling Studio**.
2. Create a new query with the following content and relationship:

BusinessFunction [contains] BusinessService [contains] BusinessApplication

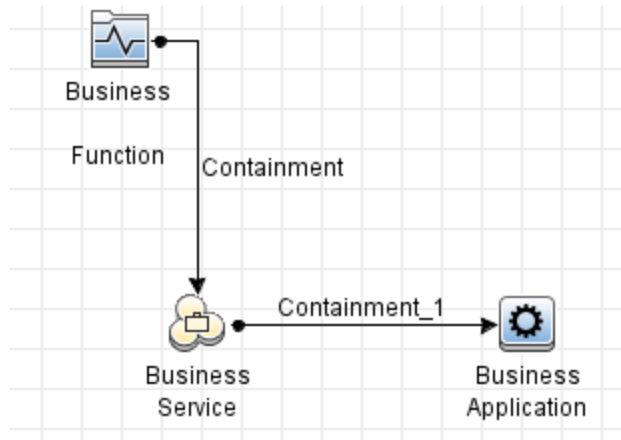

3. Add the query to the **modeling** bundle.

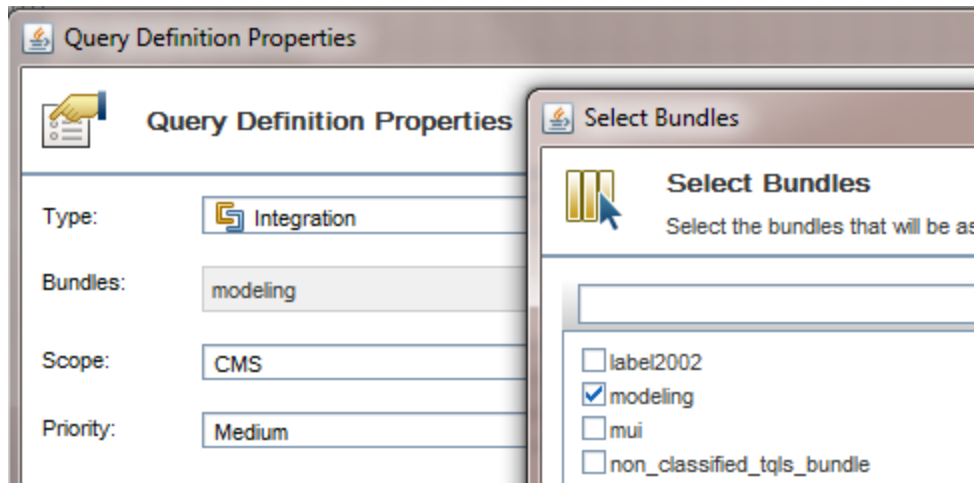

4. Save the query and name it as **ServiceHierarchy**.

For more information about how to create a TQL Query, refer to *HPE Universal CMDB Modeling Guide > Introduction > Topology Query Language > How to Define a TQL Query*.

Step 3. Assign the MODELING_ENABLED Qualifier to BusinessFunction and BusinessService

Make sure both the **BusinessFunction** and **BusinessService** CI Types have the **MODELING_ENABLED** qualifier, so that you can create these CI types by using the Assisted Modeling feature in the UCMDB Browser.

To do this, go to **Modeling > CI Type Manager**, select the CI Type, and then go to the **Qualifiers** tab. The **MODELING_ENABLED** qualifier should be in the right column.

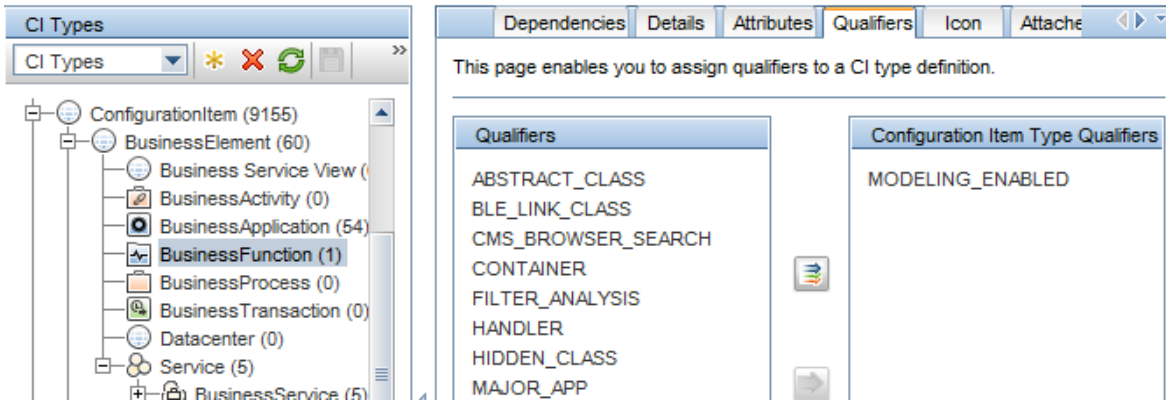

Step 4. Organize Services by Using Assisted Modeling

Follow these steps to organize services by using Assisted Modeling in the UCMB Browser:

1. Log in to the UCMB Browser.
2. Select the **Service Modeling** tab, and then click the **Start Assisted Modeling** link.

Note: If Service Modeling is not enabled, the **Assisted Modeling** tab appears. Select the **Assisted Modeling** tab.

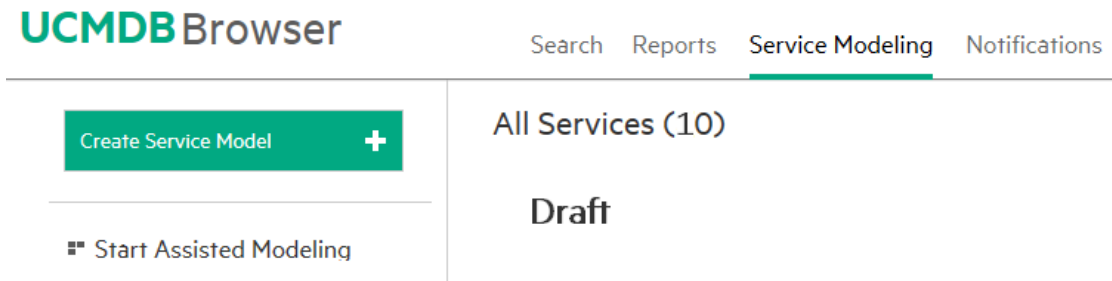

3. From the **Select template** drop-down list, select **ServiceHierarchy**, which is the query just created.

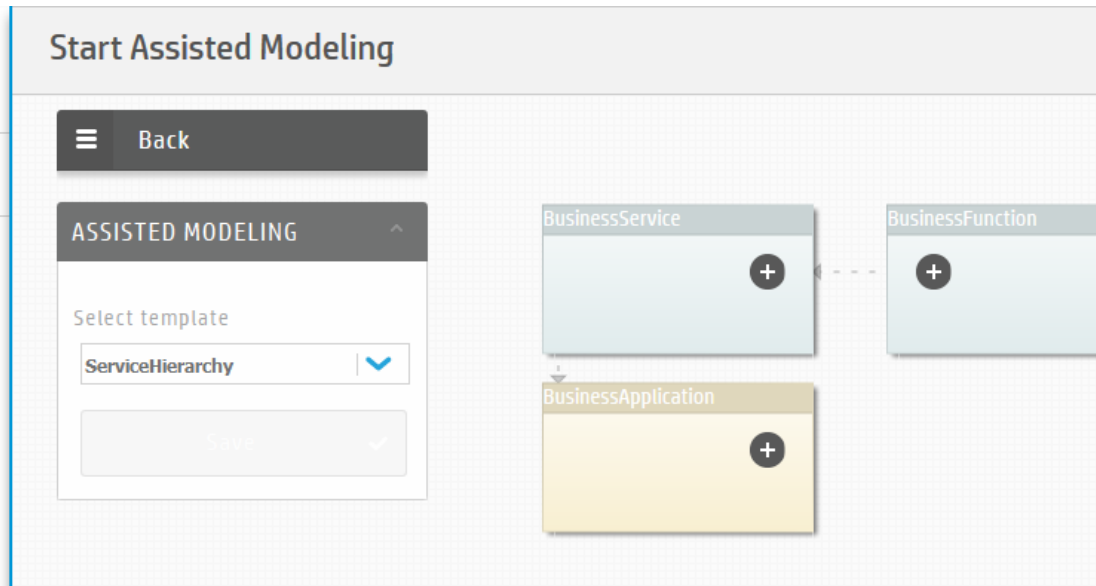

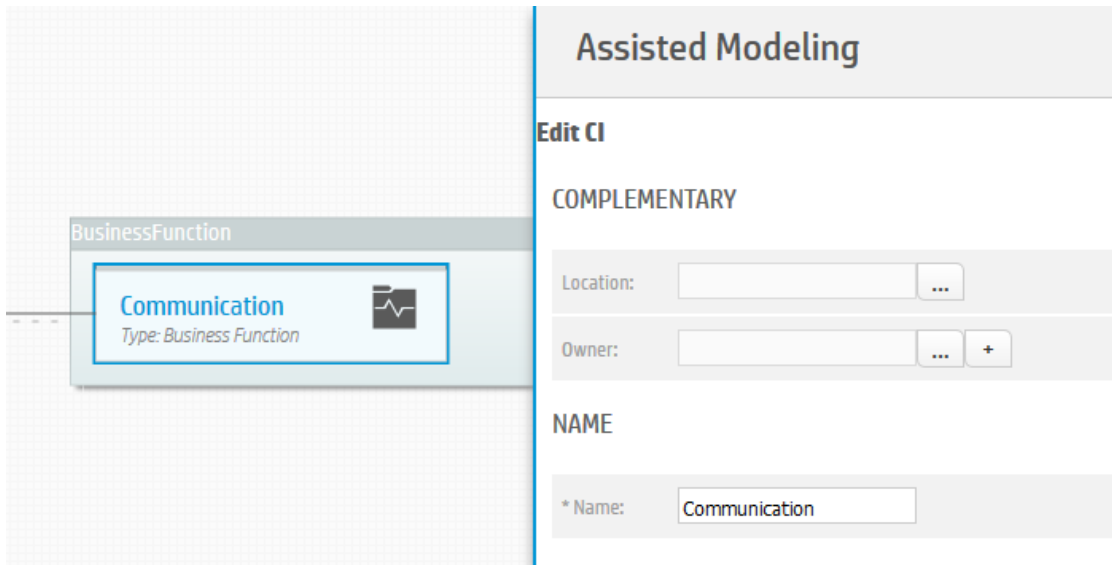

4. Create a new **Communication** CI of the BusinessFunction type. To do this, click the  icon in the **BusinessFunction** node, and then click the **Create New BusinessFunction** link. Name the CI as **Communication** and then click **Apply**.

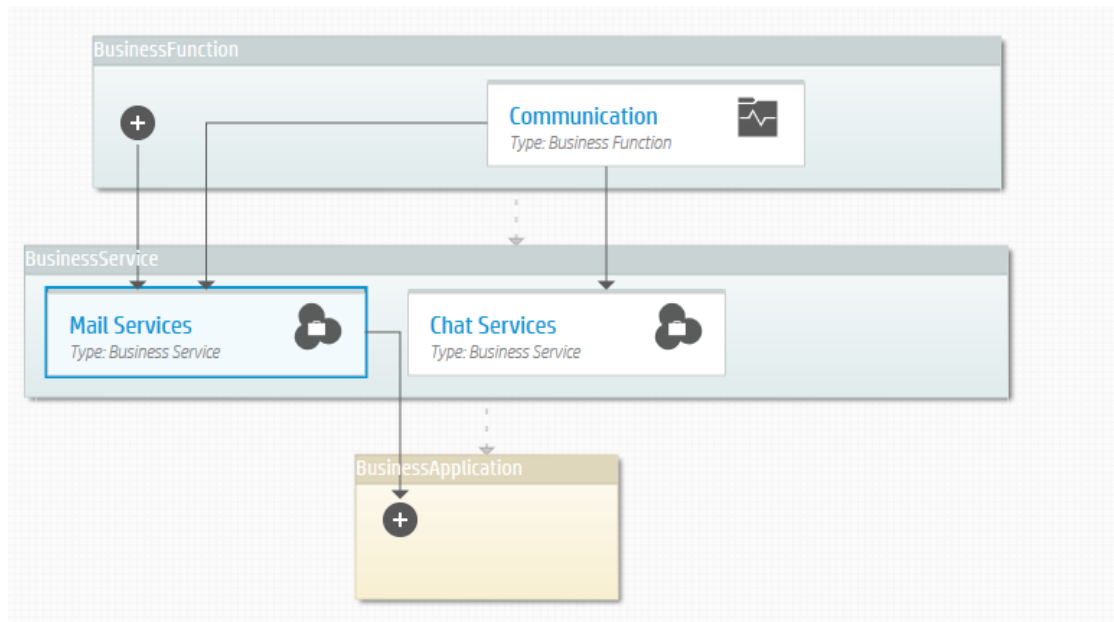

5. Create **Mail Services** and **Chat Services** CIs of the BusinessService type. To do this, follow the similar process as the previous step.
6. Examine if the topology graph now resembles the following example:

Note: The following example uses the **Hierarchical: vertical** layout.

7. Select **Mail Services**, click the  icon inside the **BusinessApplication** node, and then click the **Add existing BusinessApplication** link.
8. Type BA in the text field and then press **Enter** to filter the result (because the business application names end with BA). The result should be similar with the following example:

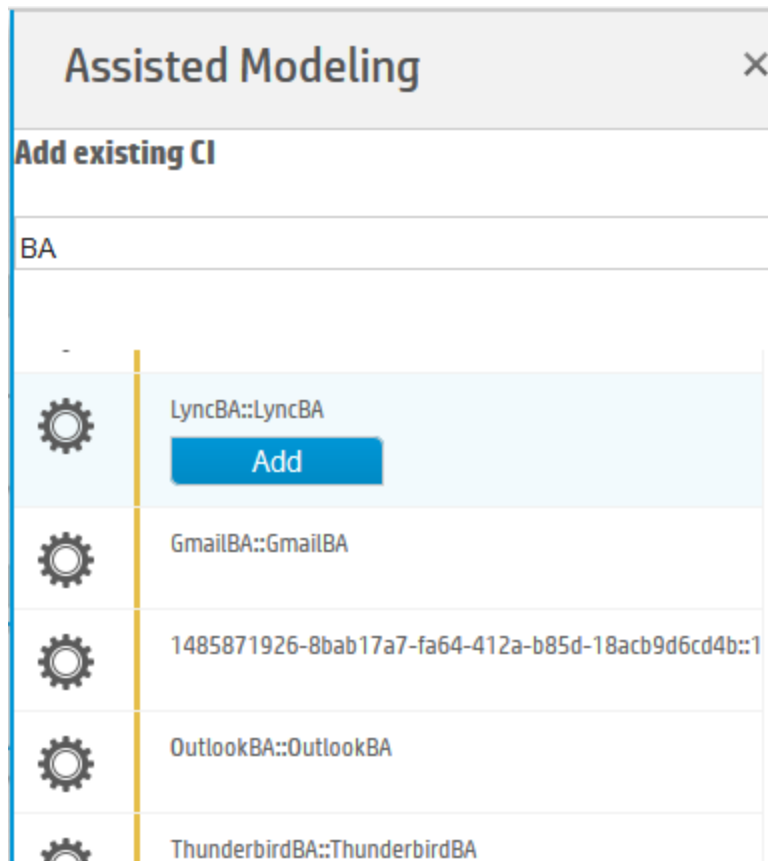

9. Point to **GmailBA**, **OutlookBA**, and **ThunderbirdBA**, and then click the **Add** button that appears under each item.
10. Examine if the topology graph now resembles the following example:

Note: The following example uses the **Hierarchical: vertical** layout.

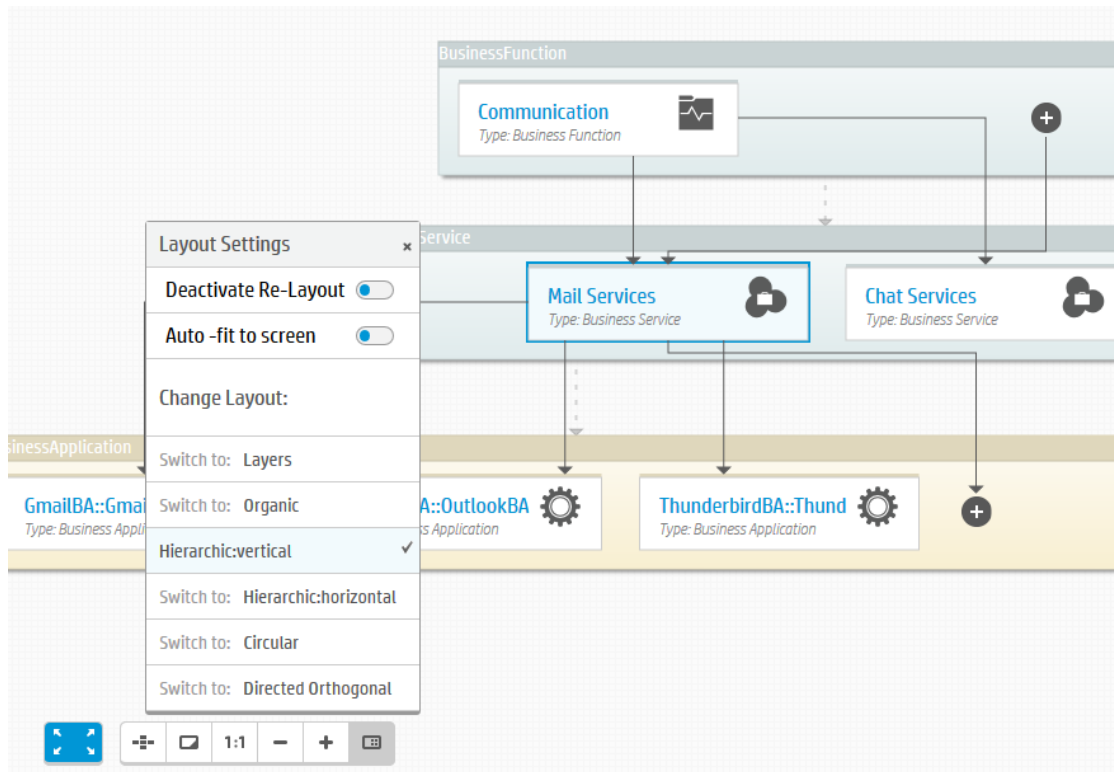

11. Add the **LyncBA** CI inside the **BusinessApplication** node and links to **Chat Services**. To do this, follow the similar procedure as Step 7 to 9.
12. Click the **Save** button. The following message appears at the top:
Topology saved successfully

Step 5. Verification

Log in to UCMDB and check if the created links and CIs are as expected:

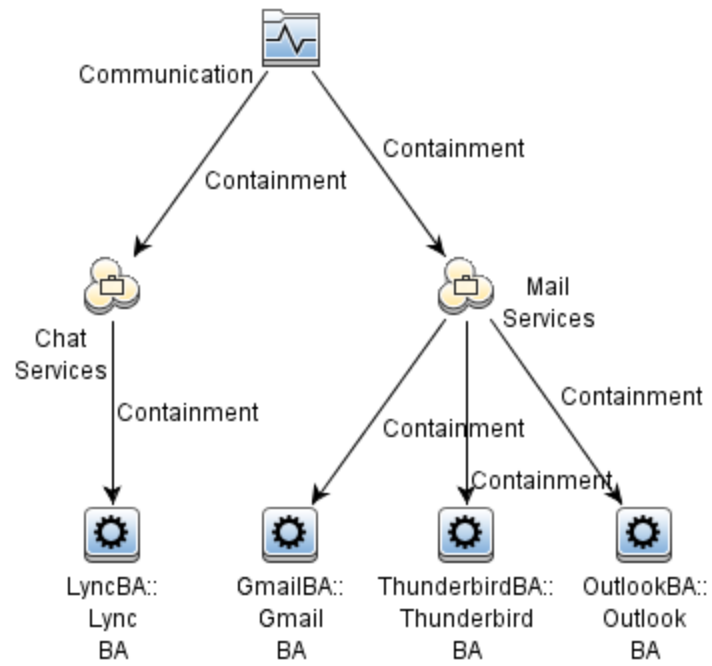

How to Perform the Daily Monitoring Process?

This end-to-end workflow walkthrough scenario describes how to perform the daily monitoring process.

This workflow includes the following steps:

| | |
|----------------------------------|----|
| Step 1. Check UCMDB UI | 46 |
| Step 2. Check UCMDB Server | 49 |
| Step 3. Check Probes | 50 |

Step 1. Check UCMDB UI

Check the following items:

- The status of each probe:
 - The status should be **Connected**.
 - The last access time should be within 30 seconds.
 - The probe version should be up to date.

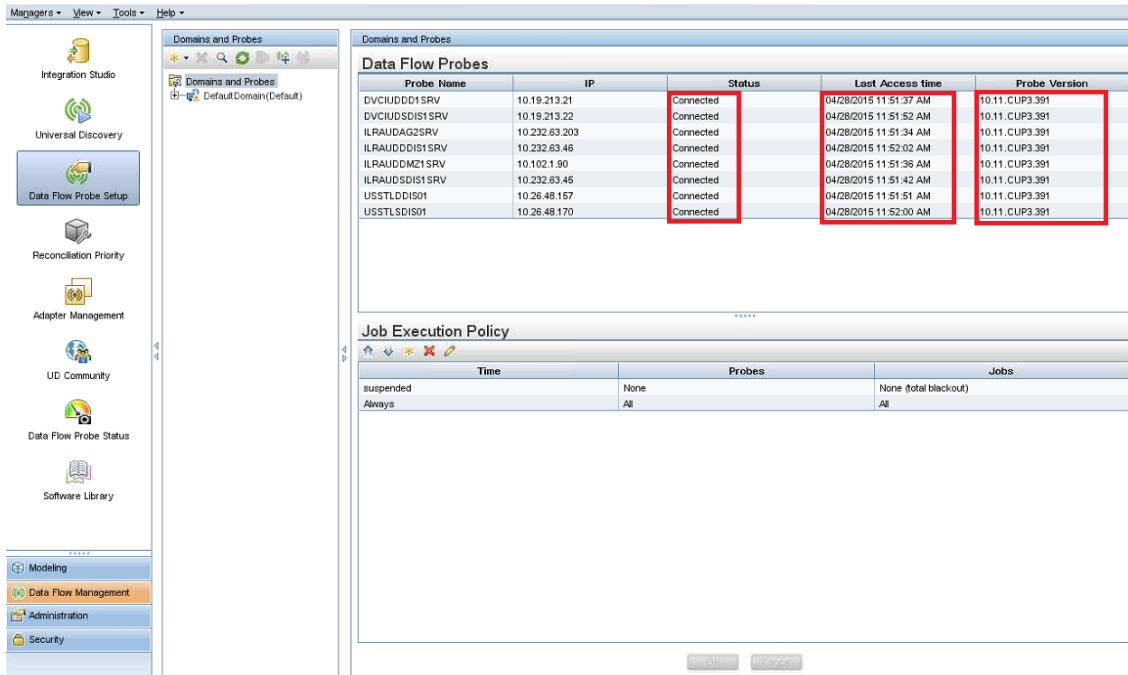

- The status of the jobs on each probe:
 - The status of each probe should be **Connected**.
 - The running job number and thread number should be as expected and will not cause performance issue. For more information, contact HPE Support.
 - Sending queue should not be accumulating.

- The total CI number:
 - The total CI number should not exceed the limitation.
 - The **CallhomeEvent** CI number should not be accumulating.
 - The total Computer CI number should be as expected.

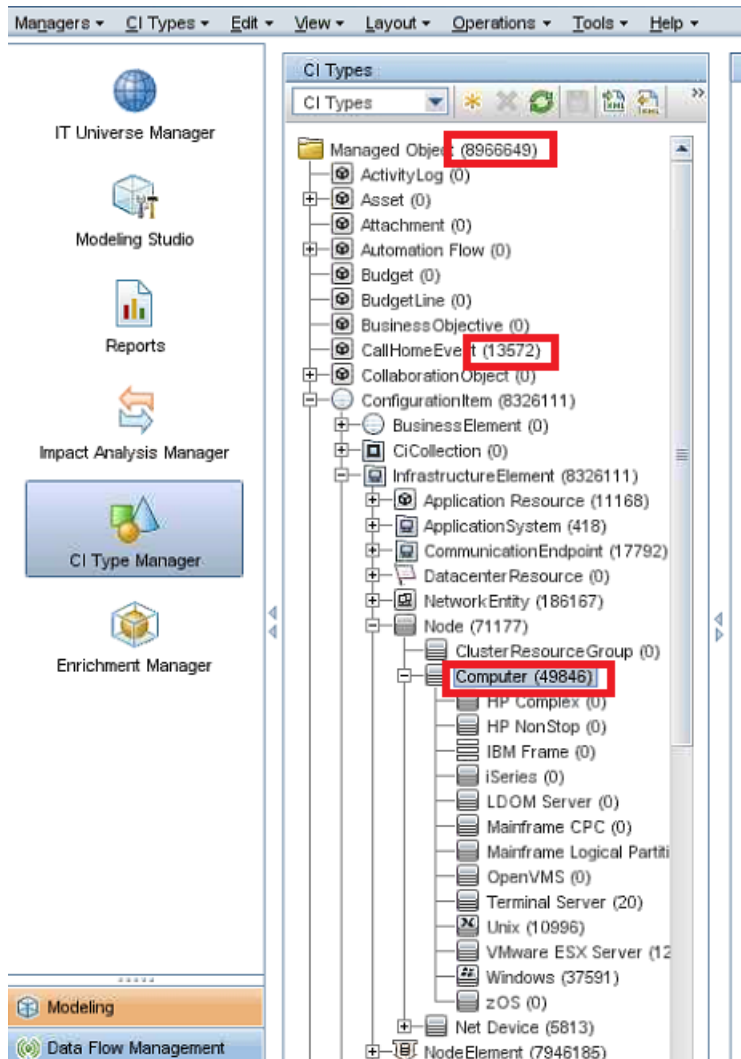

Step 2. Check UCMDB Server

Check the following items:

- Regular CPU and memory usage of the UCMDB server.
- Regular CPU, memory, and Disk I/O usage of the server database.
- Confirm no Java dump file exists in the following folder:

<UCMDBServer_Installation_Folder>\bin

Step 3. Check Probes

Check the following items:

- Regular CPU and memory usage of the probe service.
- Regular CPU and memory usage of the ProbeDB service.
- Regular CPU and memory usage of the XMLEnricher service.
- The probe server has enough disk space.
- Confirm no Java dump file exists in the following folder:

<DataFlowProbe_Installation_Folder>\bin

- Check scan files if the **Inventory Discovery by Scanner** job is running:

- All the files in the following folder should be updated within one hour:

<DataFlowProbe_Installation_Folder>\runtime\xmlenricher\Scans\incoming

- All the files in the following folder should be updated within eight hours:

<DataFlowProbe_Installation_Folder>\runtime\xmlenricher\Scans\sending

A few files that were updated eight hours ago might be caused by system glitch and should be deleted.

- The **Corrupt**, **Delta**, or **Error** subfolder of the following folder should not contain any files:

<DataFlowProbe_Installation_Folder>\runtime\xmlenricher\Scans\failed

Such a file can be caused by exception in the xml enricher. Try to reprocess the scan file by copying it to the **incoming** folder.

How to Relate Two CIs from the UCMDB Browser

This end-to-end workflow walkthrough scenario describes how to relate two CIs from the UCMDB Browser. This walkthrough is based on UCMDB Browser 4.04, however, the instruction applies for other UCMDB Browser versions.

This document provides step-by-step instructions for two different approaches to relate two CIs:

| | |
|---|----|
| Relate Two CIs by Using the Properties Widget | 51 |
| Relate CIs by Using Assisted Modeling | 53 |

Relate Two CIs by Using the Properties Widget

You can relate two CIs by using the Properties widget. For any selected CI, you can relate Owner CIs and Location CIs. To do this, follow these steps:

1. Make sure the **Show Location Details** and **Show Owner Details** options are set to true.

You can find these options in **UCMDB UI > Administration > Infrastructure Settings Manager**. The default values are true.

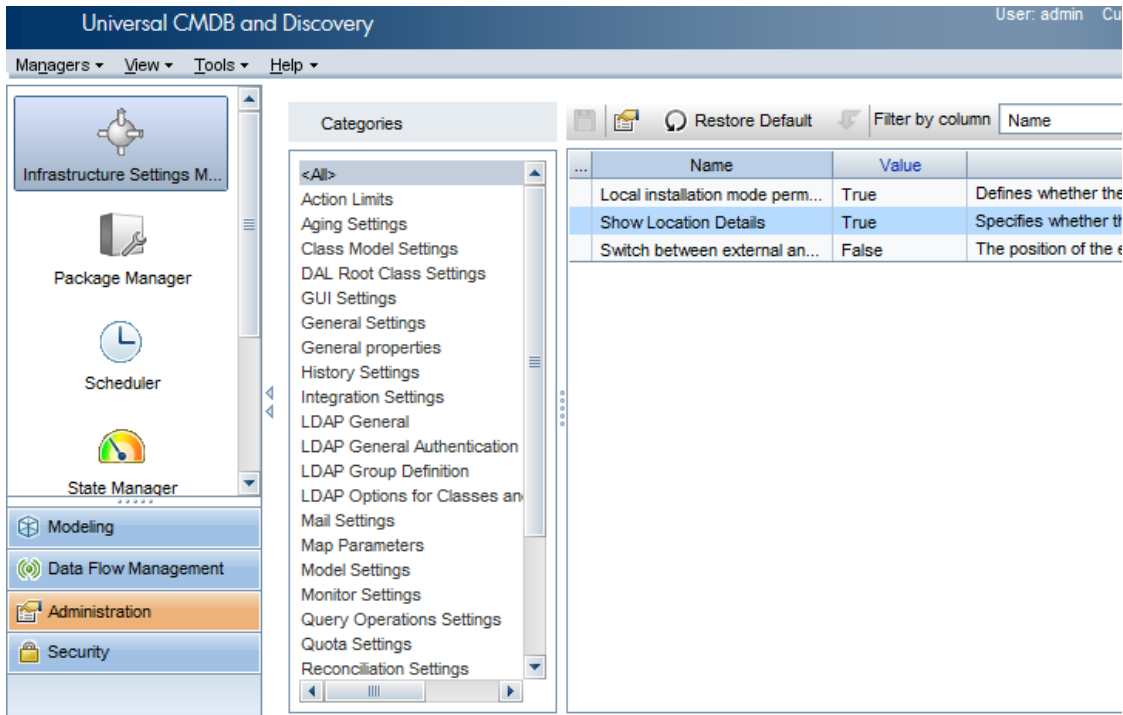

- Go to the UCMDB Browser, select a CI, click **PROPERTIES** to expand the widget, and then switch to the edit mode.

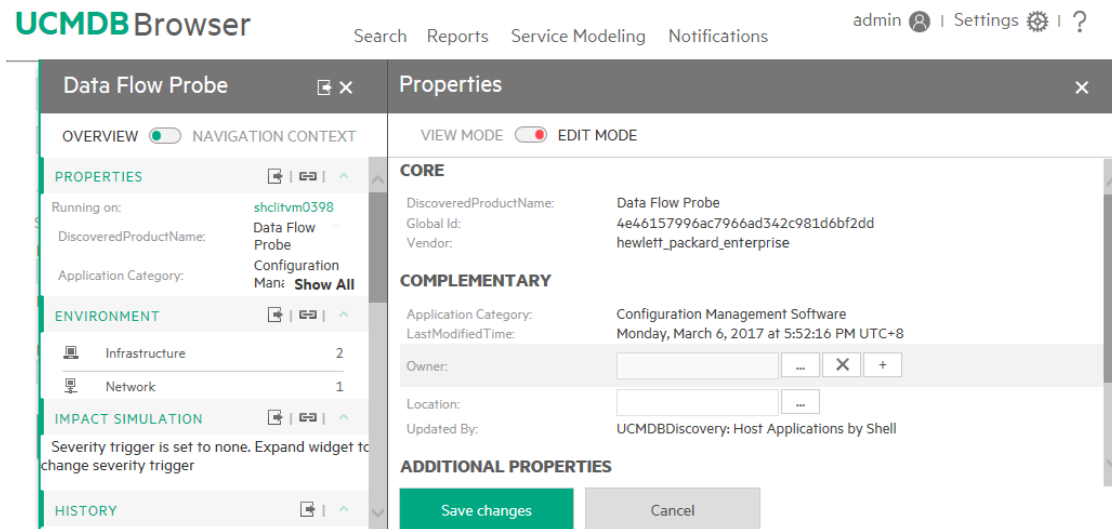

- Edit the corresponding fields to create relationships:
 - To create a Membership relationship between the Locations and the selected CI, select one or more Locations.

- To create an Ownership relationship between the Owners and the selected CI, select one or more Owners (which are all Party CI Types).

Note: If the selected CI is a Node, then, similar with Owner and Location, you will also be able to select IP Addresses. In this case, Containment relationships will be created between the selected CI and the entered IP Addresses.

4. Click **Save changes**.

Relate CIs by Using Assisted Modeling

As you see, there are many limitations when relating CIs through the Properties widget. If your needs cannot be fulfilled because of these limitations, you can use Assisted Modeling.

Through Assisted Modeling, you can relate any kind of CIs; you can relate two or more existing CIs, or even create new CIs related to existing CIs.

There are already some OOTB modeling queries that you can use to create and relate CIs. In addition, you can create and use any number of custom modeling queries.

This section provides step-by-step instructions on how to relate an Owner and a Node through Assisted Modeling. Even though you can do the same task through the Properties widget, using Assisted Modeling is highly configurable and you can relate any kind of CIs in an identical manner.

Step 1. Create the modeling query from the UCMDB UI

1. Go to **UCMDB UI > Modeling Studio**, click the **New**  button, and then select **Query**.
2. Create a query that resembles the following example:

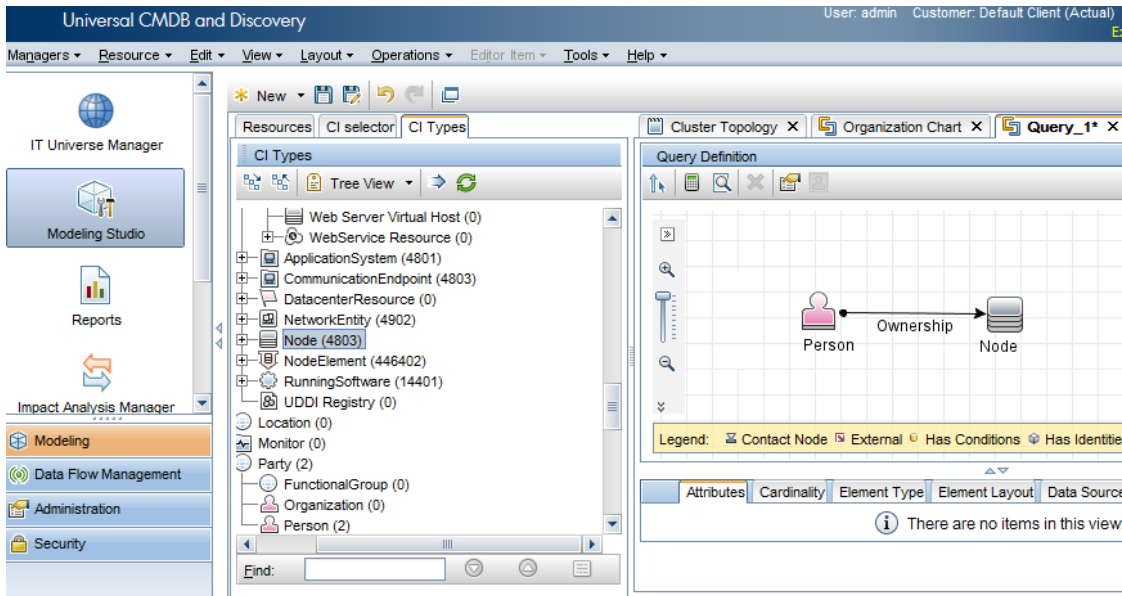

This query defines the kinds of CIs you want to relate. In this case, the query defines a Person CI and a Node CI with the Ownership relationship. For more information about how to create a query, see "How to Define a TQL Query" in the *HPE Universal CMDB Modeling Guide*.

3. Add the query to the modeling bundle so that you can use it in Assisted Modeling. To do this, click the **Query Definition Properties**  button, select **modeling** for the **Bundles** field, and then click **OK**.

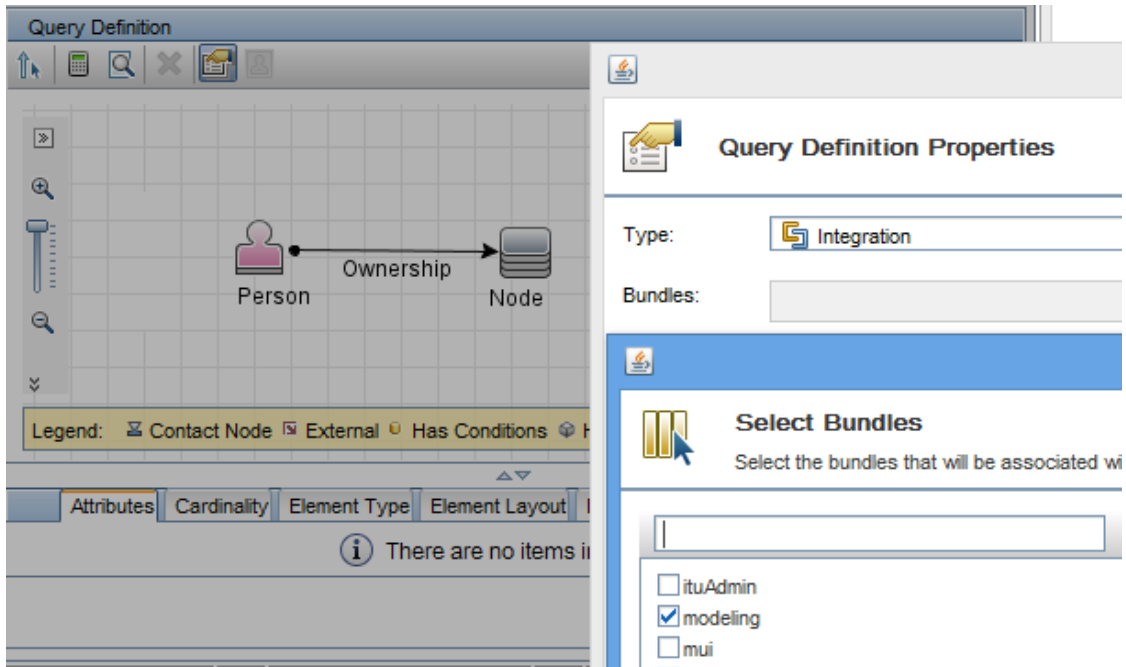

4. Click the **Save**  button, type the name of the query, and then click **OK**.

Step 2. Relate CIs

Before you continue, keep in mind that the modeling queries are cached. You need to wait for a while before you can see the query you just created in the UCMDB Browser. The amount of time is specified in **Infrastructure Setting Manager > Time for which information in the Browser cache is valid**, which by default is 5 minutes.

Follow the steps below to relate CIs:

1. Open the UCMDB Browser, and then do one of the following according to what you see:
 - Go to the **Service Modeling** tab, and then click **Start Assisted Modeling**.
 - Go to the **Assisted Modeling** tab.

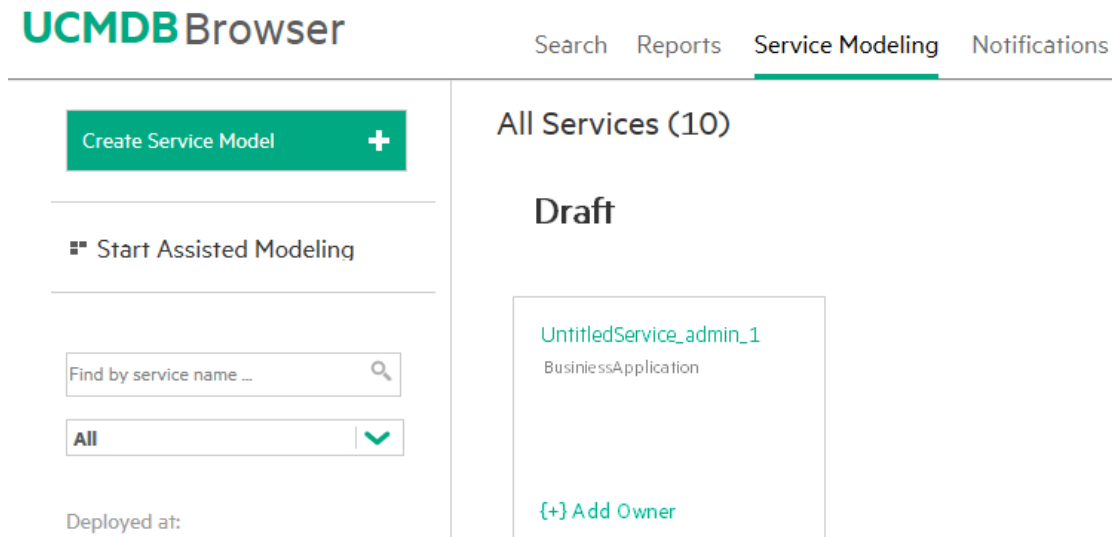

Note:

- If you do not have the access right to the Service Modeling feature, you do not see the **Service Modeling** tab. Instead, you see the **Assisted Modeling** tab.
- You must have the View right to at least one modeling query (one query added to the modeling bundle) in order to see the link to access Assisted Modeling.

2. In the **Select template** drop-down list, select the query you just created.

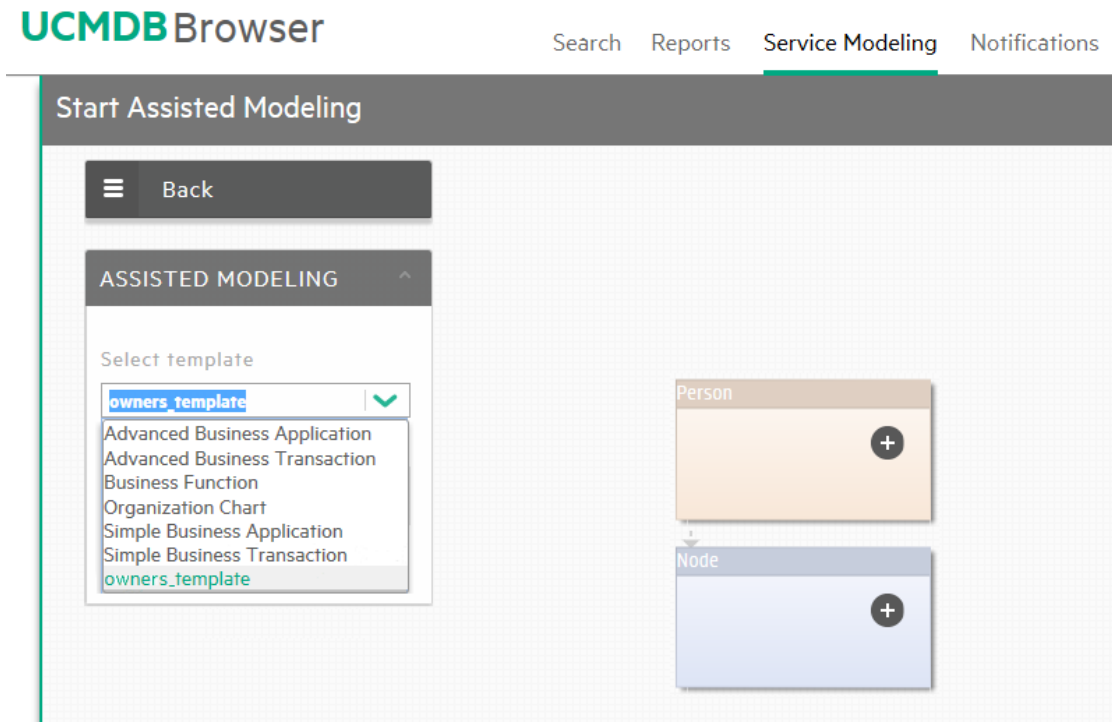

The topology map then loads the query. Both nodes have the Plus  icon.

3. Click the Plus  icon in the Person CI Type.
4. In the **Add new CI to the template** panel, click **Add Existing Person**.

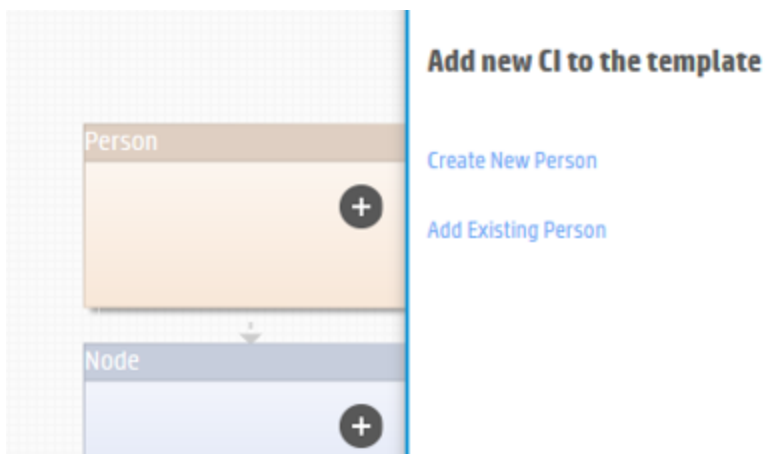

Note: In this panel, a **Create New Person** link is also available to create a Person CI. If you do not see this link, you need to add the MODELING_ENABLED qualifier to the CI Type. To

do this, go to **UCMDB UI > Modeling > CI Types Manager**, select the Person CI Type, go to the **Qualifiers** tab, and then add the SERVICE_MODEL qualifier to the **Configuration Item Type Qualifiers** pane.

5. In the **Add existing CI** panel, type a keyword in the **Search** field. All the Person CIs with the display name that matches the keyword are displayed below the **Search** field.

If you do not type any keyword, all Person CIs are displayed.

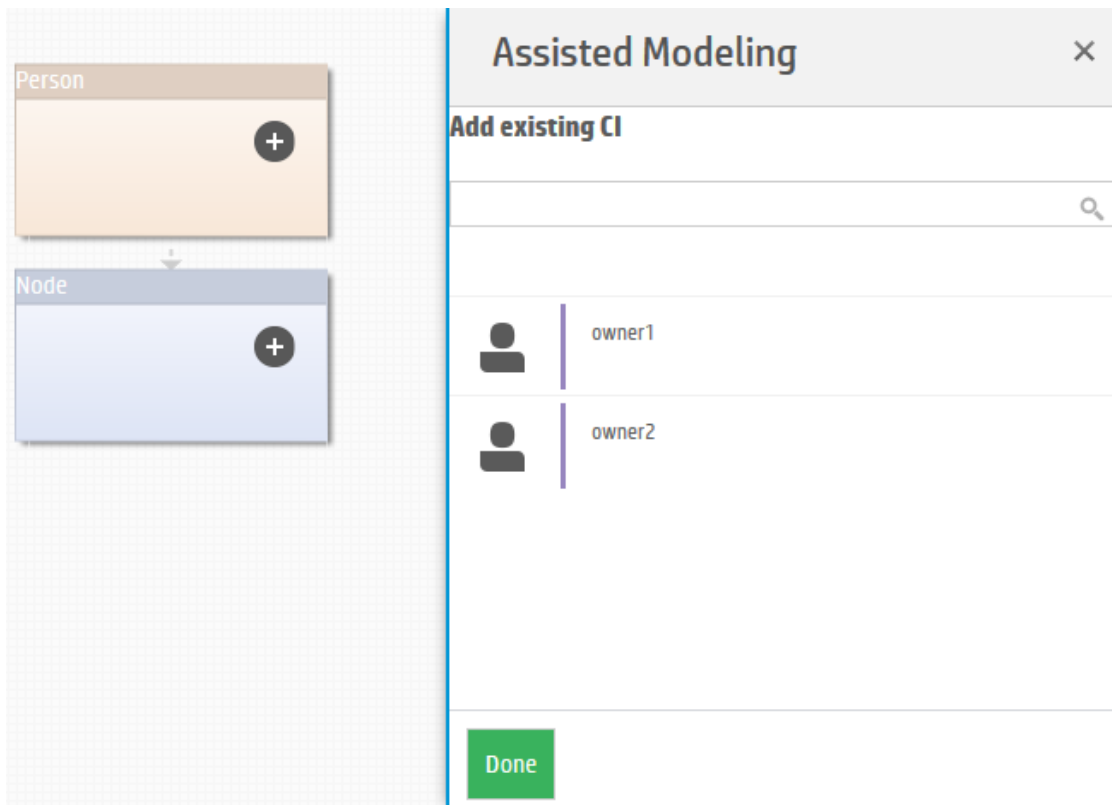

6. Point to the Person CI you want to relate, and then click the **Add** button that appears.

The Person CI is then added to the topology map.

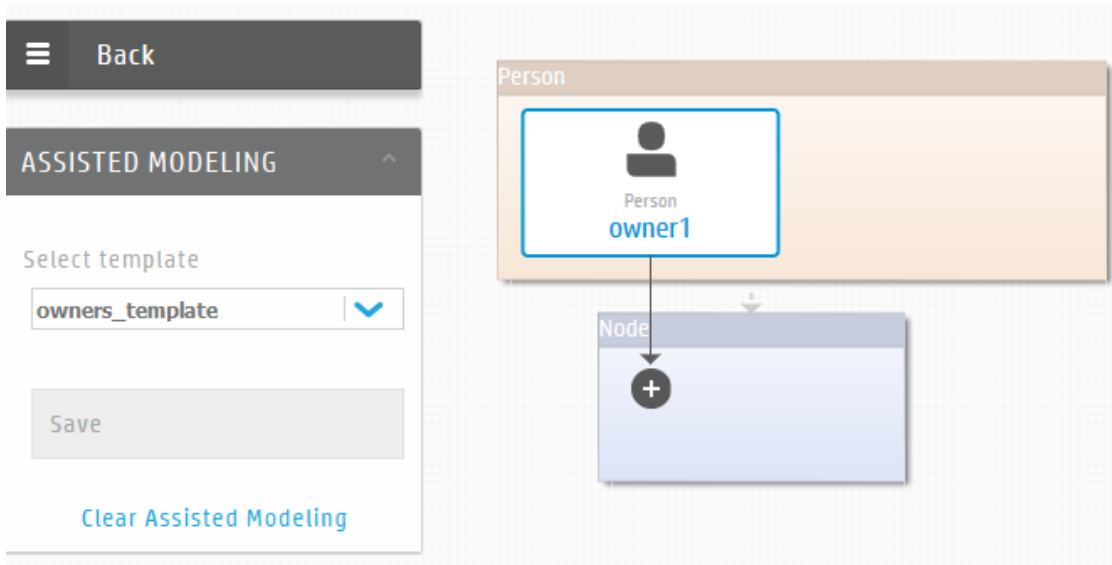

7. Click the Plus  icon in the Node CI Type, and then follow the similar steps (from Step 3 to Step 6) to add a Node CI.

The added Node CI is automatically linked to the Person CI with the relationship that is specified in the query. The resulting topology map resembles the following.

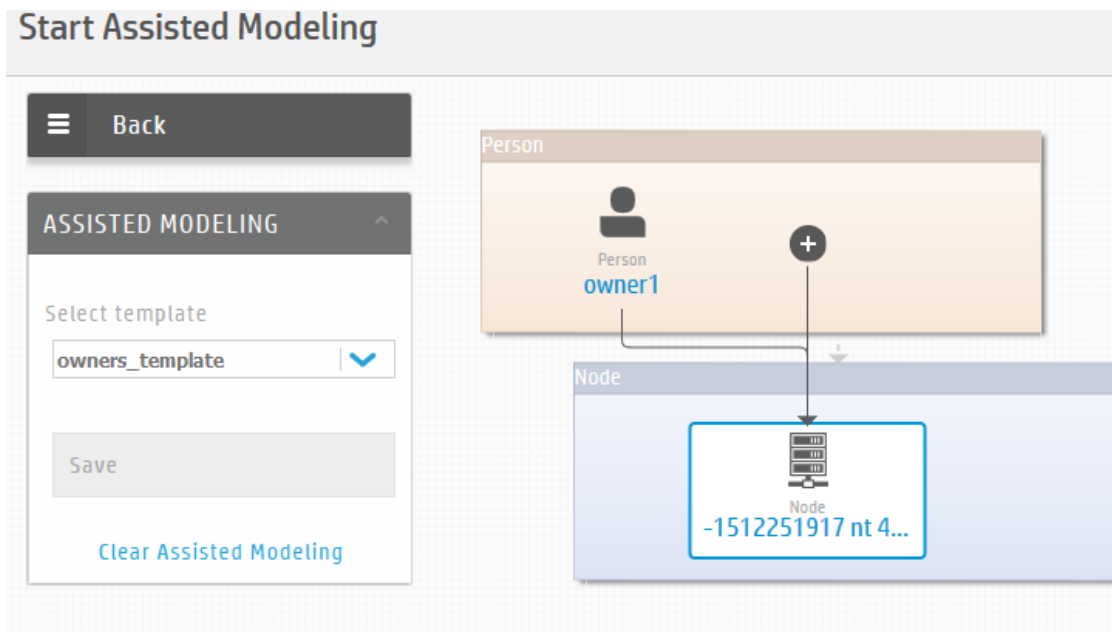

Note: From here, you can do a number of things:

- Relate more CIs to the existing CIs in the map. When you select an existing CI in the topology map, the Plus  icon appears in the other CI Type. You can follow the similar steps to relate CIs.
- Edit the CI (instead of going through the Properties widget). When you select a CI, the panel that opens on the right allows you to edit the CI.

8. Click the **Save** button.

A message pops up and tells you if the template is properly saved.

You have successfully related two CIs using the UCMDB Browser. You can check the relationship between the two CIs by using one of the following methods:

- Use the Properties widget in the UCMDB Browser.
- Go to **UCMDB UI > IT Universe Manager > Search CIs**, search for the node you just related, and then click the **Show Related CIs** button.

Send documentation feedback

If you have comments about this document, you can [contact the documentation team](#) by email. If an email client is configured on this system, click the link above and an email window opens with the following information in the subject line:

Feedback on End-to-End Workflow Walkthrough Guide (Universal CMDB 10.33)

Just add your feedback to the email and click send.

If no email client is available, copy the information above to a new message in a web mail client, and send your feedback to cms-doc@hpe.com.

We appreciate your feedback!