



# HPE Operations Bridge Reporter

Software Version: 10.20

Windows® and Linux operating systems

## Content Development Guide

Document Release Date: July 2017  
Software Release Date: April 2017

  
**Hewlett Packard**  
Enterprise

## Legal Notices

### Warranty

The only warranties for Hewlett Packard Enterprise products and services are set forth in the express warranty statements accompanying such products and services. Nothing herein should be construed as constituting an additional warranty. Hewlett Packard Enterprise shall not be liable for technical or editorial errors or omissions contained herein.

The information contained herein is subject to change without notice.

### Restricted Rights Legend

Confidential computer software. Valid license from Hewlett Packard Enterprise required for possession, use or copying. Consistent with FAR 12.211 and 12.212, Commercial Computer Software, Computer Software Documentation, and Technical Data for Commercial Items are licensed to the U.S. Government under vendor's standard commercial license.

### Copyright Notice

© 2015 - 2017 Hewlett Packard Enterprise Development LP

### Trademark Notices

Adobe™ is a trademark of Adobe Systems Incorporated.

Microsoft® and Windows® are U.S. registered trademarks of Microsoft Corporation.

UNIX® is a registered trademark of The Open Group.

This product includes an interface of the 'zlib' general purpose compression library, which is Copyright © 1995-2002 Jean-loup Gailly and Mark Adler.

## Documentation Updates

To check for recent updates or to verify that you are using the most recent edition of a document, go to: <https://softwaresupport.hpe.com/>.

This site requires that you register for an HPE Passport and to sign in. To register for an HPE Passport ID, click **Register** on the HPE Software Support site or click **Create an Account** on the HPE Passport login page.

You will also receive updated or new editions if you subscribe to the appropriate product support service. Contact your HPE sales representative for details.

## Support

Visit the HPE Software Support site at: <https://softwaresupport.hpe.com/>.

Most of the support areas require that you register as an HPE Passport user and to sign in. Many also require a support contract. To register for an HPE Passport ID, click **Register** on the HPE Support site or click **Create an Account** on the HPE Passport login page.

To find more information about access levels, go to: <https://softwaresupport.hpe.com/web/softwaresupport/access-levels>.

**HPE Software Solutions Now** accesses the HPSW Solution and Integration Portal website. This site enables you to explore HPE Product Solutions to meet your business needs, includes a full list of Integrations between HPE Products, as well as a listing of ITIL Processes. The URL for this website is <https://softwaresupport.hpe.com/km/KM01702731>.

# Contents

Part I: Content Development .....	9
Chapter 1: About this Guide .....	10
Intended Audience .....	10
Chapter 2: Introduction .....	11
Content Pack .....	11
CDE Attachments .....	12
Prerequisites and Reference Documentation .....	12
Definition of Terms .....	13
Content Pack Architecture .....	14
Components of a Content Pack .....	15
Domain Component .....	16
Extraction Transformation Loading (ETL) Component .....	16
Reports Component .....	17
Chapter 3: Preparing for Content Development .....	18
Study the Business Domain .....	18
Identify User Personas and Reporting Requirements .....	18
Content Development Environment .....	19
Chapter 4: Developing Content Using CDE on Linux .....	22
Extract and Configure CDE on Linux .....	22
Creating and Installing the Domain Component Package .....	23
Create the Directory Structure .....	23
Identify the Grain, Dimensions, and Facts .....	24
Design the Data Model .....	24
Implement the Data Model in XML .....	25
Create the Workflow Streams .....	26
Use CDE to Generate Domain Component Package .....	27
Install the Domain Component Package .....	28
Creating and Installing the ETL Component Package .....	28
Prerequisite .....	28
Analyze the Data Source .....	29
Create the Directory Structure .....	29

Define Collection Policy in XML .....	30
Define Data Transformation Rules .....	30
Define Stage Rules .....	30
Define Workflow Streams .....	31
Generate the ETL Component .....	32
Install the ETL Component Package .....	32
Verify the ETL Component Package .....	32
Working with the ETL Component .....	33
Configure a Generic Database .....	33
View Reports .....	34
Custom Data Loading Using CSV Files .....	34
Creating and Installing the Application Component Package .....	35
Prerequisites .....	35
Creating the Application Component .....	36
Chapter 5: Developing Content Using CDE on Windows .....	39
Extract and Configure CDE on Windows .....	39
Creating and Installing the Domain Component Package .....	40
Create the Directory Structure .....	41
Identify the Grain, Dimensions, and Facts .....	42
Design the Data Model .....	43
Implement the Data Model in XML .....	44
Create the Workflow Streams .....	44
Generate Domain Component Package .....	45
Install the Domain Component Package .....	48
Creating and Installing the ETL Component Package .....	48
Prerequisite .....	49
Analyze the Data Source .....	50
Create the Directory Structure .....	50
Define Collection Policy in XML .....	51
Define Data Transformation Rules .....	51
Define Stage Rules .....	51
Define Workflow Streams .....	52
Generate the ETL Component .....	53
Install the ETL Component Package .....	54
Verify the ETL Component Package .....	54

Working with the ETL Component .....	55
Configure a Generic Database .....	55
View Reports .....	55
Custom Data Loading Using CSV Files .....	56
Creating and Installing the Application Component Package .....	57
Prerequisites .....	59
Create the Directory Structure .....	59
Write the Model XML Document .....	60
Create a Connection to SAP BusinessObjects .....	60
Use CDE to Generate SAP BusinessObjects Universe .....	61
Export the Universe to SAP BusinessObjects Repository .....	61
Create Web Intelligence Reports .....	67
Enabling Time Drill Option in Reports .....	70
Chapter 6: Exporting Reports to OBR .....	71
Export Business Intelligence Archive Resource (BIAR) File .....	71
Create the Manifest XML File .....	81
Use CDE to Generate Reports Component Package .....	82
Install the Reports Component Package .....	82
Viewing Reports on SAP BusinessObjects BI Launch Pad .....	83
<b>Part II: Content Development - Simplified .....</b>	<b>84</b>
Chapter 7: Use CDE-Simplified to Create Content Pack .....	86
Generic Database as Data Source .....	86
CSV Files as Data Source .....	87
Performance Agent as Data Source .....	89
Chapter 8: Generating, Installing, and Viewing Reports .....	91
Generating Domain and ETL Component Package .....	91
Install the Domain and ETL Component Package .....	91
Viewing OBR Reports .....	91
<b>Part III: Content Development Reference .....</b>	<b>93</b>
Chapter 9: XML File Definitions .....	94
Model XML definition .....	94
Model XML Structure .....	94
XML Element: factTable .....	97
Model XML to BO Universe component mapping .....	109

Model definition Examples .....	110
Sample model XML file .....	110
Referring elements in dependent model XML file .....	111
Defining Hierarchies and levels .....	113
RTSM Collection Policy XML Definition .....	115
XML Structure .....	115
RTSM collection policy Examples .....	119
Sample RTSM collection policy XML file .....	119
SiteScope API Collection Policy XML Structure .....	119
OM Collection Policy XML Definition .....	122
XML Structure .....	122
OM Collection policy Examples .....	125
Sample OM collection policy XML file .....	125
OA Collection Policy XML Definition .....	126
XML Structure .....	126
XML Element: etldefinition .....	126
XML Element: domain .....	127
OA collection policy Examples .....	130
Sample OA collection policy XML file .....	130
DB Collection Policy XML Definition .....	131
XML Structure .....	131
DB Collection Policy Examples .....	139
Sample Generic DB collection policy XML file .....	139
Transformation Policy XML Definition .....	140
XML Structure .....	140
XML Element: etldefinition .....	140
XML Element: recordSet .....	140
Transformation Policy Examples .....	142
Pivot transformation: .....	142
Using conditions to filter data .....	144
Using functions .....	146
OPR_TOLOWER, OPR_TOUPPER .....	146
OPR_APPEND .....	146
OPR_STRINGSPLIT .....	147
OPR_CHR_INDEX .....	147

OPR_TOINT .....	147
OPR_GENERATE_SHR_CIUID .....	148
OPR_STR_NOTCONTAINS .....	148
OPR_DATEFORMAT .....	148
Reconciliation Rule XML Definition .....	150
XML Structure .....	150
XML Element: etldefinition .....	150
XML Element: rule .....	151
Reconciliation Rule Examples .....	154
Stage Rule XML Definition .....	159
XML Structure .....	159
XML Element: stagerule .....	160
XML Element: targets .....	160
Stage Rule Examples .....	162
Sample stage rule XML file .....	162
CSV column merge example .....	162
Orchestration (ABC) Stream XML Definition .....	164
XML Structure .....	164
XML Element: JobStream .....	164
XML Element: JobStreamSteps .....	166
XML Element: JobStreamLinks .....	168
ABC Stream Definition Examples .....	169
ETL (Extract, Transform, Load) stream .....	169
Data warehouse stream .....	169
Strategy XML Definition .....	170
XML Structure .....	170
XML Element: schema .....	171
XML Element: factTables .....	172
XML Element: dimensionTables .....	174
Strategy Definition Example .....	176
Chapter 10: Type and category attributes in ETL policies .....	177
Type and category attributes in collection policies .....	177
Type and category in RTSM collection policy .....	177
Type and category in OM collection policy .....	178
Type and category in OA collection policy .....	179

Type and category in DB collection policy .....	180
Type and category in Transformation policy .....	180
Type and category in Reconciliation rule .....	181
Type and category in Stage rule .....	181
CSV File Flow .....	182
Chapter 11: CDE-Simplified Reference .....	184
CSV Files .....	184
Model Mapper CSV File .....	184
Properties Files .....	185
dbconfig.properties .....	185
Part IV: Appendix .....	186
Appendix A: Filters and functions in OBR ETL policies .....	187
Filters .....	187
Functions .....	188
Supported Functions in Aggregate and Forecast Elements .....	191
Limitations .....	191
Appendix B: Creating a Data Source for ETL Component .....	193
Create a PostgreSQL Database .....	194
Create Database Tables .....	195
Insert Data into the Database .....	196
Appendix C: Content Development Best Practices .....	197
Domain Component Development and Extensions .....	197
Report Component Development and Customizations .....	201
ETL Component Development and Extensions .....	205
OBR Content Naming Conventions .....	207
OBR Report Naming Conventions .....	212
Content Version Guidelines .....	213
Optimizing OBR Content for Better Performance .....	213
Frequently Asked Questions .....	219
Glossary .....	220
Send documentation feedback .....	221



# Part I: Content Development

This section introduces Content Development Environment (CDE) and the flow of content pack development, and provides detailed information and instructions on developing content pack using CDE on Windows and Linux environments where OBR is installed. This section also provides specific instructions to develop content on a system where OBR is not installed.

- [Preparing for content development](#)
- [Developing content using CDE on Windows](#)
- [Developing content using CDE on Linux](#)

# Chapter 1: About this Guide

This guide provides an overview of content development using the OBR Content Development Environment (CDE) and describes the process of creating a content pack. You will use sample files available in your OBR installation media and the instructions in this guide to create a content pack.

This guide contains the following:

1. **Introduction:** Provides an overview of OBR CDE, prerequisites for content development, and the architecture of content packs.
2. **Part I: Content Development:** Lists the prerequisites and provides step-by-step instructions to create a content pack on [Windows](#) and [Linux](#) environments, using the example of Retail Point of Sales (RetailPOS).
3. **Part II: Content Development - Simplified:** Describes a simplified method of creating the Domain, ETL, and Report components of a content pack.
4. **Part III: Content Development Reference:** Lists the XML, CSV, and properties files used to build a content pack using CDE, and explains the syntax of the source XML files.
5. **Glossary:** Describes the terms used in this guide.

For Best Practices and Recommendations to create custom content and reports, see [Appendix C](#).

## Intended Audience

This guide is meant for developers who want to create content packs on HPE OBR or extend existing content packs. For information about creating content packs using the OBR Content Designer, see *Operations Bridge Reporter Content Designer Guide*.

## Chapter 2: Introduction

The Operations Bridge Reporter (OBR) Content Development Environment (CDE) consists of a set of tools for content development. These tools use XML files authored by the content pack developer to generate the installable Content Pack component packages.

You can develop content using one of the following CDE tools:

- **Command-based CDE** - Step-by step commands to develop content. This document provides instructions and sample .xml files to develop content using commands.
- **Content Designer** - A user interface to generate content. For more information, see *Operations Bridge Reporter Content Designer Guide*.

## Content Pack

A content pack is a domain or application-specific data mart deployed on the OBR performance management database platform. Content packs determine the metrics to be collected, how to process and store the metrics, and display the processed data on the reports.

A typical content pack consists of three components

- Domain (data model definition),
- Extraction Transformation Loading (ETL), and
- Reports .

### Tools to Create Content Packs

You can develop Content Packs using one of the following tools available in OBR:

- **Advanced Content Development** - Use a step-by-step commands to create Domain, ETL, and Report components one after the other.
- **Content Development - Simplified**- Use CDE to create Domain, ETL, and Report components at the same time.
- **Content Designer** - Create Domain, ETL, and Report components quickly using the CDE design studio. For more information, see *Operations Bridge Reporter Content Designer Guide*.

**Note:** HPE does not provide support for Content Packs created or modified using the Content

Development Environment (CDE) tool, or otherwise, via HPE’s standard product support/service agreements. Any defects found in the underlying CDE tool, however, will be addressed by HPE.

## CDE Attachments

OBR Content Development Guide includes samples for XML, CSV, and database configuration files.

Click the **Attachments: View File Attachments** icon and double-click a file to view the file on your browser.

**Note:**

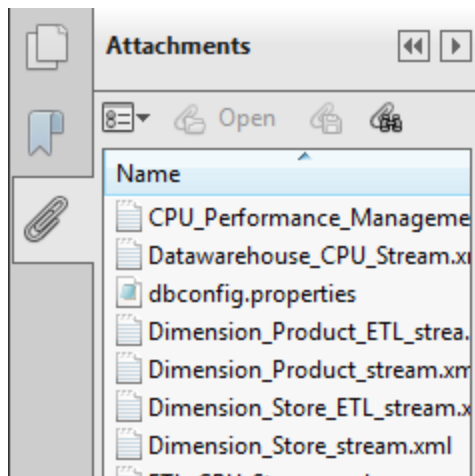

## Prerequisites and Reference Documentation

This guide assumes you have a prior understanding of the following:

Prerequisite	Reference Documentation
<p><b>HPE Operations Bridge Reporter concepts and usage</b></p>	<p>Read the following documents available at Start &gt; Programs &gt; HPE Software &gt; Operations Bridge Reporter &gt; Documentation</p> <ul style="list-style-type: none"> <li> <p><b>Concepts Guide:</b> This guide explains the key concepts, architecture, and typical workflow of HPE OBR. Read this guide to understand the concept and working of content packs before you start developing any.</p> </li> </ul>

Prerequisite	Reference Documentation
	<ul style="list-style-type: none"> <li>• <b>Interactive Installation Guide:</b> Use this guide to learn the prerequisites and detailed steps for installing OBR in your environment.</li> <li>• <b>Configuration Guide:</b> Use this guide to plan your deployment scenarios, configure OBR in the supported deployment, and install content packs.</li> <li>• <b>Online Help for Administrators:</b> In this Help you find information about monitoring the installed content packs.</li> <li>• <b>Online Help for Users:</b> In this Help you find information about the out-of-the-box content packs provided by HPE OBR.</li> </ul>
<b>Data Warehouse concepts</b>	You can find resources related to data warehouse concepts and examples on the internet.
<b>SAP BusinessObjects reporting concepts</b>	<ul style="list-style-type: none"> <li>• <b>SAP BusinessObjects BI LaunchPad:</b> <a href="http://scn.sap.com/docs/DOC-19231">http://scn.sap.com/docs/DOC-19231</a></li> <li>• <b>SAP BusinessObjects Information Design Tool User Guide:</b> In this Help you find information about creating, building, and managing Universes.</li> </ul> <p>For information and the latest help documents, see <a href="http://help.sap.com/businessobject/product_guides/">http://help.sap.com/businessobject/product_guides/</a>.</p>
<b>XML concepts and creating XML documents</b>	You can find resources related to XML concepts and examples on the internet. HPE OBR does not recommend any particular resource.

## Definition of Terms

Term	Definition
CDE	Content Development Environment
CI	Configuration Item
CIUID	Configuration Item Unique Identifier
CMDB	Configuration Management Database
DBMS	Database Management System
ETL	Extract, Transform, Load

<b>Term</b>	<b>Definition</b>
OA	Operations Agent
OM	Operations Manager
PA	Performance Agent
RTSM	Run time Service Model
SPI	Smart Plug-ins
XML	Xtensible Markup Language

## Content Pack Architecture

A content pack is a domain or application-specific data mart deployed on the HPE OBR performance management database platform. Content packs determine the metrics to be collected, how to process and store the metrics, and display the processed data on the reports.

## Components of a Content Pack

A content pack consists of three components - the Domain, Extraction Transformation Loading (ETL), and Reports.

The following figure shows the data flow between the components.

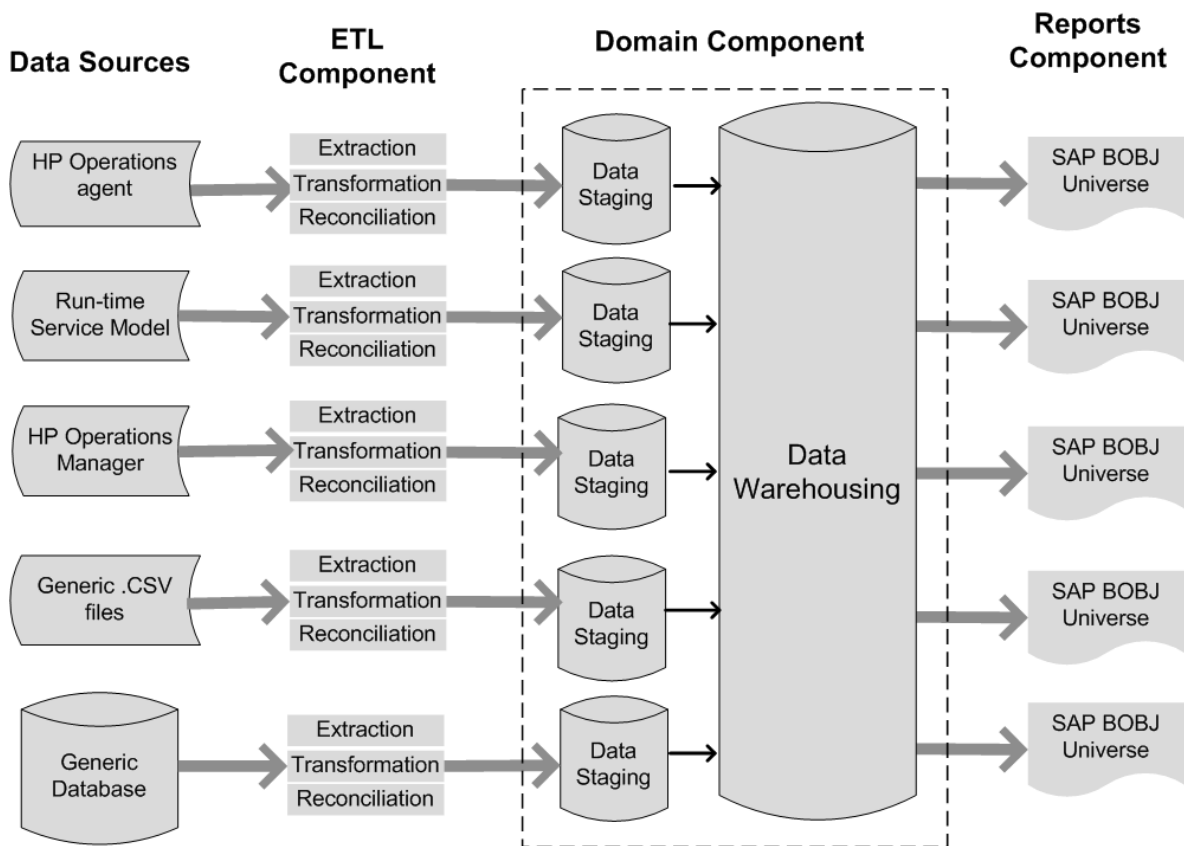

**Note:** The Transformation and Reconciliation steps in an ETL component are optional and may not be applicable for all data sources.

HPE OBR enables you to create the following content on the performance management database platform:

- **Content pack:** You can create new content packs and extend the out-of-the-box content packs provided by HPE OBR. This guide uses an example (RetailPOS) to describe the steps to create a content pack.

- **Web Intelligence reports:** Using the SAP BusinessObjects Web Intelligence application via BI Launch Pad interface, you can create new reports and customize the out-of-the-box reports provided by HPE OBR.

## Domain Component

The Domain component defines the data model of the domain you are reporting on along with the logic to perform processing on the data. It requires domain experts to model the data according to the business requirements. This component is independent of the data source. The Domain component includes:

- The data model consisting of the facts and dimensions of the domain you are reporting on and the relationship between them.
- Workflow streams that control and monitor the processing of the data. A stream is made up of steps that are related to one another in a sequential relationship. A content pack contains a set of workflow streams that define and control the flow of data from one step to another. In the Domain component of a content pack, workflow streams are defined in XML files to load the data into tables and perform offline aggregation of the data.
- Optionally defines the dimensions and cubes for the business view to be used by one or more Reports components.

## Extraction Transformation Loading (ETL) Component

The ETL component is data source dependent; it defines the collection of data from the specified data source, followed by transformation and loading of the data into the data warehouse. Therefore, for a particular domain, each data source application has a separate ETL content pack component. Before you start creating the ETL component you must identify the data source that provides the metrics suitable to be fed into the domain data model. The ETL component includes the following:

- **Data Collection (Extraction) rules:** After you identify a data source you must create a collector program or use an existing collector program to collect the required facts and dimensions from the data source. A collection policy must be written in XML to define the metrics to be collected by the collector program from the data source. The collector program collects data as defined in the collection policy and places this data into `.csv` files.

HPE OBR supports data collection from a set of known data sources and provides collector programs for each such data source.

The data sources supported by OBR are:



- Run-time Service Model (RTSM)
- Operations Agent
- Operations Manager
- Business Service Management Profile Database
- Operations Manager i (Operations database)
- Generic .csv files
- Databases supporting JDBC

**Note:** At present, HPE OBR does not support creating custom content using NRT ETL (NPS).

- **Data Transformation rules (optional):** Data transformation rules are required if the collected data, as .csv files, need to be transformed before loading the data into the data warehouse. For example, you can write a rule to remove the rows that contain an empty value in the 'host name' column. Transformation rules are written in XML files. HPE OBR provides a data transformation utility called the 'mapper' utility for the out-of-the-box transformation rules.
- **Data Reconciliation rules (optional):** Data reconciliation is the process of associating fact data to the corresponding dimension data. In HPE OBR data reconciliation rules are written to associate fact data from one source to the corresponding dimension data from another source using common business keys. For example, in the Service and Operations Bridge (SaOB) deployment, the dimension data is collected from RTSM and the fact data is collected from Operations agent. Reconciliation rules are written in XML to reconcile the fact data with the dimension data.
- **Data Staging rules:** After the data (in the form of .csv files) is collected, transformed, and reconciled, it is moved to staging tables. Data staging rules define how the data must be moved to staging tables including the process to merge columns and rows.
- **Workflow Stream definitions:** In the ETL component, workflow streams are defined in XML to control the data movement from collection to stage through transformation and reconciliation steps if required.

## Reports Component

The Reports component contains the SAP BusinessObjects Web Intelligence reports and universes. A content pack universe provides a business-oriented meaningful mapping of the underlying complex database and simplifies the creation of reports. It is a logical view of the underlying data model that you define in the Domain component. The Reports component imports the dimensions and cubes defined in the corresponding Domain component.

## Chapter 3: Preparing for Content Development

This chapter provides basic concepts before developing content.

### Study the Business Domain

Consider a large electronics retail chain with:

- a hundred stores spread across five locations,
- each store having about 10,000 individual products on its shelves, and
- the individual products identified by Stock Keeping Units (SKUs).

The retail chain is automated and each product has a scanner label attached to it. The collection of transaction data is done mainly at the Point-of-Sale (PoS) system at the front door of a store where the bar codes are scanned and directly entered into the system. The customer's takeaway is measured at this place.

After you understand the retail store chain business, you can proceed to determine the business user personas and their respective reporting requirements.

### Identify User Personas and Reporting Requirements

In the Retail Point of Sales example, we consider the business management personnel as the users of the reports.

The management users are interested in a sales summary report that shows the product sales information for different product categories in stores located across different locations. The sales information must be available across time periods such as yearly, quarterly, monthly and daily.

It is recommended to create a design mock-up of the required reports at this stage. This initial mock-up can be created on paper or any design tool of choice. The actual development of the Web Intelligence reports by using SAP BusinessObjects can be done when you create the Reports component package.

## Content Development Environment

The Content Development Environment (CDE) consists of a set of tools that you use during the process of content development. These tools use XML files authored by the content pack developer to generate the installable content pack component packages.

The CDE tools are provided in the HPE OBR media as a self-extracting CDE.exe file in the *<installation\_directory>*.

**Note:** The latest version of CDE is available in Marketplace. It is recommended to download the latest version CDE.exe from [Marketplace](#).

### Content Pack Development - Flow

This chapter describes the steps to create a sample content pack by using a real world example related to the retail sales industry, RetailPOS. The following flowchart shows the steps in CDE and Simplified-CDE to create a content pack. To evaluate if you want to use the simplified steps, see section "[When to use CDE Simplified?](#)" on the next page".

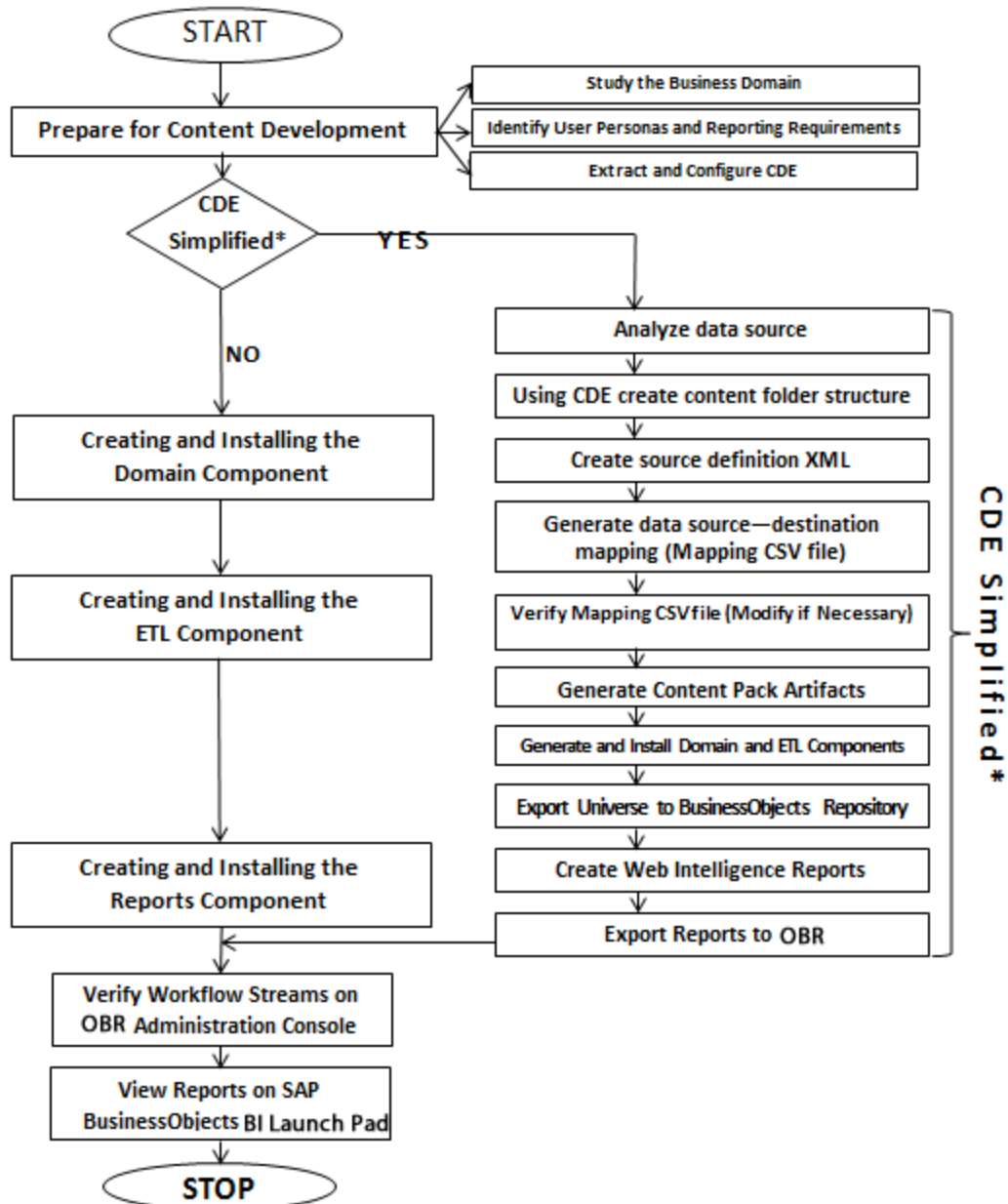

CDE Simplified\* — See section “When to use CDE Simplified?” to determine if you can utilize this method.

### When to use CDE Simplified?

The simplified method of creating a content pack can be used in the following cases:

1. When a fact table is associated with one or more dimensions (star schema) and the dimensions are not further normalized (dimensions without a parent table).

2. When all the facts are to be reconciled against host (when Operations agent is the data source).
3. When the generated reports do not require any roll up or drill down of data.

If you choose to follow the CDE-simplified steps, see ["Part II: Content Development - Simplified" on page 84](#)". Otherwise, use the regular method for content development using section ["Content Pack Development - Flow" on page 19](#)".

## Chapter 4: Developing Content Using CDE on Linux

The following section provides step-by-step instructions to create content packs using CDE on Linux:

**Note:** If you have created content pack on a Windows system and want to install the content pack on a Linux system, perform the conversion using the `dos2unix` command on all the generated `.xml` files before installing the content pack on the Linux system.

For example, the following command converts all the generated `.xml` files under the content pack folder:

```
find $PMDB_HOME/packages/<contentpack_folder_name> -type f -name "*.xml" -  
print0 | xargs -0 dos2unix
```

### Extract and Configure CDE on Linux

1. On the Linux server where OBR is installed, navigate to the `$PMDB_HOME/..` (`/opt/HP/BSM`) directory. Move the `CDE.zip` file to another location.
2. Go to [Marketplace](#).
3. Click Sign in at the top right corner of the page to log on. To register for a new ID, click **Sign up**.
4. Click **Operations Bridge** from the tiles. From All products drop-down list select **Operations Bridge Reporter** and click HPE OBR Content Development Environment. OR Click [HPE OBR Content Development Environment](#).
5. Scroll down and click **DOWNLOAD AS ZIP** of the latest version. Download the `.zip` file to the `$PMDB_HOME/..` location.
6. Extracts the contents of the `CDE.zip` file.  
Contents of the `CDE.zip` file are extracted to `/opt/HP/BSM/CDE` (`$CDE_HOME`) directory.
7. Navigate to the `$CDE_HOME/bin` directory and provide execution rights to shell script files.
8. Run the following command to set execute permission for the `setenv.sh` and `createCPFolders.sh` files:  

```
chmod a+x setenv.sh createCPFolders.sh
```

9. Run the source `./setenv.sh` command.

The following environment variables are set:

- CDE\_HOME
- ANT\_HOME
- JRE\_HOME
- JRE\_BIN

**Note:** Using the `chmod z+x <filename>` command, set execute permission for all the `.sh` files in the `$CDE_HOME/bin` directory to execute the files without any issues.

10. Navigate to the `$CDE_HOME/ant/bin` directory and run the following command to provide execution rights to ant file:

```
chmod a+x ant
```

## Creating and Installing the Domain Component Package

### Create the Directory Structure

1. Navigate to `$CDE_HOME/bin` directory.
2. Run the following command to create the directory structure for the Domain component source files:

```
./createCPFolders.sh -package <logical business domain name> -subpackage  
<content pack name> -type domain
```

where,

- `<logical business domain name>` is the name of the name of the logical business domain of content pack you are creating.
- `<content pack name>` is the Domain component within content pack that will be created. This name denotes the unique content pack name followed by the word Domain.

For example,

```
./createCPFolders.sh -package RetailPOS -subpackage RetailPOSDomain -type  
domain
```

OBR provides sample source files for the Retail POS content pack at the following location:

```
$CDE_HOME/samples/RetailPOS_Demo_Content_Pack/Source/
```

You can use these files as reference to create your own content pack. The directory contains templates provided by OBR to create the Domain component source files — the model XML and the workflow streams XML files.

## Identify the Grain, Dimensions, and Facts

The grain of the fact table is the most granular data. In the Retail Point of Sales Domain example, the grain is an individual line item on a Point of Sales transaction.

The dimensions are:

- Date
- Product
- Store

The facts collected by the Retail Point of Sales system are:

- Quantity of Sales
- Amount of Sales

## Design the Data Model

A data model illustrates the relationship between entities (facts and dimensions tables) and their attributes (database table columns). In OBR, a data model is an XML file. To create a data model start by creating a schema diagram and then implement the same into an XML file.

The following figure shows the schema diagram that we will use to create the data model for the RetailPOS Content Pack.



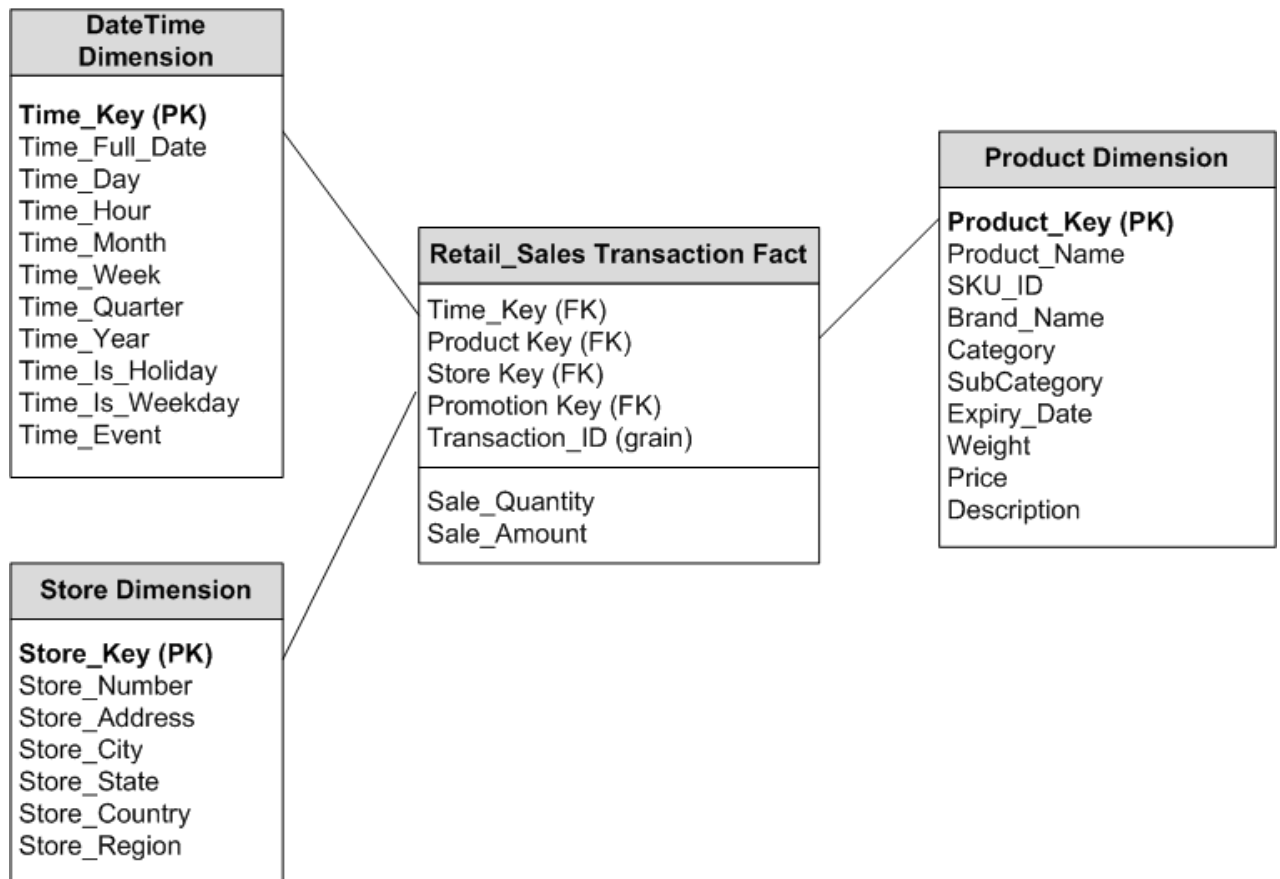

## Implement the Data Model in XML

The schema that you designed in the previous step must be implemented using XML to be used by the CDE to create the Domain component package. This XML file is called Model XML.

A typical Model XML file has the following sections:

- **Relational section** defines the fact tables and dimension tables, and the relationship between the facts and dimensions.
- **Logical section** defines the cubes, hierarchies, and levels. You define one cube for every fact table.
- **Aggregate section** defines the aggregation to be performed on the source tables.

After you create the Domain component directory structure for the RetailPOS example, you find a template model\_template.xml in the following location: \$CDE\_

HOME/workspace/RetailPOS/RetailPOSDomain.ap/source/model

You can edit this `.xml` file to author the Model XML.

## Create the Workflow Streams

HPE OBR provides a workflow framework to control and monitor the workflow of the data processes. This framework is made up of workflow streams. A stream is made up of steps that are related to one another in a sequential relationship. Each content pack contains a set of streams that define and control the flow of data from one step to another.

For example, the Domain component may have the following steps in the workflow stream:

### Loading data to rate table > Hourly aggregation > Daily aggregation

You must implement the following workflow streams in XML to be used by CDE to create the Domain component package:

- One workflow stream XML to load and aggregate the fact.
- One workflow stream XML to load the Store dimension.
- One workflow stream XML to load the Product dimension.

After you create the directory structure for the Domain component (created in *Create the Directory Structure* section above by running the command `./createCPFolders.sh`) you find a workflow stream template file named `ABC_stream_template.xml` at the following path:

```
$CDE_HOME/workspace/RetailPOS/RetailPOSDomain.ap/source/orchestration/stream_
definitions
```

You can edit this `ABC_stream_template.xml` file to author the workflow streams XML files.

You can find sample workflow stream XML files for the **RetailPOSDomain** at the following location:

```
$CDE_HOME/samples/RetailPOS_Demo_Content_Pack/Source/
```

To read the contents of the sample workflow stream XML files, on this PDF document click the **Attachments: View File Attachments** icon and select the following `.xml` files:

- `Implement the Data Model in XML: Workflow stream XML to load and aggregate the fact.`
- `Dimension_Store_stream.xml: Workflow stream XML to load the Store dimension.`
- `Dimension_Product_stream.xml: Workflow stream XML to load the Product dimension.`

Double-click to open the XML files on your browser window.

## Use CDE to Generate Domain Component Package

To generate the Domain component package, follow these steps:

### 1. Create Manifest XML file

The Manifest XML file contains the definitions of the source files to be used by CDE to generate the Domain component package.

To create the Manifest XML file using CDE:

- a. Navigate to `$CDE_HOME/workspace/RetailPOS/RetailPOSDomain.ap` directory.
- b. Run the following command:

```
ant createManifestTemplate
```

The Manifest XML file named `RetailPOSDomain_manifest_template.xml` is created in the `$CDE_HOME/workspace/RetailPOS/RetailPOSDomain.ap/source` directory.

You can see a sample Manifest XML file for the `RetailPOSDomain` at the following location:

```
$CDE_HOME/samples/RetailPOS_Demo_Content_Pack/Source/RetailPOS/RetailPOSDomain.ap/source/RetailPOSDomain_manifest_template.xml
```

To read the contents of the sample Manifest XML file, on this PDF document click the **Attachments: View File Attachments** icon and select `RetailPOSDomain_manifest_template.xml`. Double-click to open the XML file on your browser window.

### 2. Enable Custom Content Licensing

- a. Open the `<ContentPack_Name>_manifest_template.xml` file.
- b. Modify value and type attributes of the `licenseDef` element.

You can define four types of licenses for custom content: STATIC, SQL, DEPENDS, and COMMAND.

**Example:**

```
<license>
<licenseDef value="500" type="STATIC"/>
</license>
```

For more information about custom content licensing, see ["Enable custom content licensing" on page 1](#).

### 3. Build Domain component package

To build the Domain component package using CDE:

- a. Navigate to `$CDE_HOME/workspace/RetailPOS/RetailPOSDomain.ap/dist` directory.
- b. Run the following command:

```
ant
```

The installable Domain component package is created in `$CDE_HOME/workspace/RetailPOS/RetailPOSDomain.ap/dist`.

- c. Navigate to the `$CDE_HOME/workspace/RetailPOS/RetailPOSDomain.ap` directory.
- d. Copy RetailPOS to `$PMDB_HOME/packages` to make it available in the OBR Administration Console Content Pack Deployment page for installation.

**Note:** It is not necessary to have HPE OBR installed on the system where you are creating the Domain component package. If you created the Domain component package on another system, you must copy the package to the HPE OBR system under `$PMDB_HOME/packages`.

## Install the Domain Component Package

HPE OBR provides the Content Pack Deployment page on the OBR Administration Console to install the content pack component packages. For instructions on how to install the content pack components, see the Operations Bridge Reporter *Configuration Guide*.

## Creating and Installing the ETL Component Package

### Prerequisite

#### Create and Install the Domain Component Package

Before you start creating the ETL component, you must create Domain content. See ["Creating and Installing the Domain Component Package" on page 23](#) to create the Domain model and generate the Domain component package.

## Analyze the Data Source

Before you start creating the ETL component, you must identify the data source containing metrics that are suitable to be fed into the Domain data model. As described in the chapter "[Content Pack Architecture](#)" on page 14

Let us consider a simple database as the source of data. The database is created using PostgreSQL software and contains data suitable to be fed into the RetailPOS Domain model. Sample files and scripts are provided in the HPE OBR media to create the database and populate data into the tables. The "[Creating a Data Source for ETL Component](#)" describes how to create the PostgreSQL database, the database tables, and how to insert data into the tables.

## Create the Directory Structure

Use the following steps to create the directory structure for the ETL component source files:

1. Navigate to `$CDE_HOME/bin` directory.
2. Run the `./createCPFolders.sh -package <logical business domain name> -subpackage <content pack name> -type etl` command.

where,

- `<logical business domain name>` is the name of the name of the logical business domain of content pack you are creating.
- `<content pack name>` is the ETL component within content pack that will be created. This name denotes the unique content pack name followed by the word ETL.

For example,

```
./createCPFolders.sh -package RetailPOS -subpackage RetailPOSETL -type etl
```

The directory contains templates provided by HPE OBR to create the ETL component source files.

HPE OBR provides sample source files for the Retail POS content pack at: `$CDE_HOME/samples/RetailPOS_Demo_Content_Pack/Source/`. You can use these files as reference to create your own content pack.

## Define Collection Policy in XML

To collect the data from the `retailpos` database tables you must define a collection policy in XML. Use the collection policy template named `DB_collection_template.xml` available in the following folder:

```
$CDE_HOME/workspace/RetailPOS/RetailPOSETL.ap/source/etl/collection/
```

For reference see the sample `RetailPOS_DB_Collection_Policy.xml` in the following folder:

```
$CDE_HOME/samples/RetailPOS_Demo_Content_Pack/Source/RetailPOS/RetailPOSETL.ap/source/etl/collection/
```

To read the contents of the sample collection policy XML file, on this PDF document click the **Attachments: View File Attachments** icon and select `RetailPOS_DB_Collection_Policy.xml`. Double-click to open the XML file on your browser window.

## Define Data Transformation Rules

In the RetailPOS example, the data transformation rule is used to append the name of the city, state, country, and the zip code to the address column; and use the white-space character as a delimiter of the column values in the `.csv` files.

For reference see the sample `RetailPOS_transformation.xml` in `$CDE_HOME/samples/RetailPOS_Demo_Content_Pack/RetailPOS/RetailPOSETL.ap/doc`

To read the contents of the sample data transformation rule XML file, on this PDF document click the **Attachments: View File Attachments** icon and select `RetailPOS_transformation.xml`. Double click to open the XML file on your browser window.

## Define Stage Rules

Stage rules defined in XML files are used to map the column names in the source `.csv` files to the column names in the target physical tables, called staging tables, in the database. Use the stage rules template available in the `RetailPOS/RetailPOSDomain.ap/source/stagerule_templates` to write the stage rules XML files for each of the dimensions – product, sales, and store.

For reference see the sample stage rule XML files in `$CDE_HOME/samples/RetailPOS_Demo_Content_Pack/RetailPOS/RetailPOSETL.ap/source/etl/stage_rules`

For all the OOTB domain content packs, stage rule templates are available in the folder `$CDE_HOME/cplib/<ContentPack>/<SubPackage.ap>/source/stagerule_templates`

To read the contents of the sample stage rule XML files, on this PDF document click the **Attachments: View File Attachments** icon and select the following files:

- `Stage_product_stagerule.xml`: Stage rule for Product
- `Stage_retail_sales_stagerule.xml`: Stage rule for Sales
- `Stage_store_stagerule.xml`: Stage rule for Store

## Define Workflow Streams

Workflow streams defined in XML files are used to collect and stage the `.csv` files in the data warehouse.

When topology information is collected, HPE OBR Collector generates a `*relations*.csv` file for each topology view in addition to the CI type mentioned as part of the RTSM collection policy. You must author stage rules to stage this data and workflow streams to enable the process of loading the `*relations*.csv` files.

The `*relations*.csv` files contain topology data that must be loaded to the CI Bridge table. To create a stage rule definition for the CI Bridge, use the stage rule templates for the CI Bridge available in the folder `$CDE_HOME/cplib/Core/Core.ap/source/stagerule_templates[Core_0_Stage_K_CI_Bridge_0_stagerule.xml]`.

In addition to authoring stage rules, you must define a workflow stream to enable the data flow. For the syntax on creating ABC Streams, see ["Orchestration \(ABC\) Stream XML Definition" on page 164](#).

**Note:** In the COLLECT step, use the "View name" specified in the collection policy as the Category and "Relations" as the Type.

Use the workflow streams template available in the folder `$CDE_HOME/samples/RetailPOS_Demo_Content_Pack/source/RetailPOS/RetailPOSETL.ap/source/orchestration/stream_definitions` to write the workflow stream XML files, one file for each of the dimensions – product, sales, and store.

To read the contents of the sample ETL workflow stream XML files, on this PDF document click the **Attachments: View File Attachments** icon and select the following files:

- `Dimension_Product_ETL_stream.xml`: Workflow stream XML for Product dimension
- `Dimension_Store_ETL_stream.xml`: Workflow stream XML for Store dimension
- `Fact_Retail_Sales_ETL_stream.xml`: Workflow stream XML for the fact

Double click to open the XML files on your browser window.

## Generate the ETL Component

To generate the ETL Component package using CDE:

1. Navigate to `$CDE_HOME/workspace/RetailPOS/RetailPOSETL.ap`
2. Run the `ant createManifestTemplate` command.
3. Run the `ant` command. The ETL component package is created in `$CDE_HOME/workspace/RetailPOS/RetailPOSETL.ap/dist` directory.
4. Navigate to the `$CDE_HOME/workspace/RetailPOS/RetailPOSETL.ap/dist` directory.
5. Copy `RetailPOS` to `$PMDB_HOME/packages` to make it available in the Administration Console Content Pack Deployment page for installation.

## Install the ETL Component Package

HPE OBR provides the Content Pack Deployment page on the Administration Console to install the content pack component packages. Use the Content Pack Deployment page to install the ETL component package; in the RetailPOS example, the name of the package is **RetailPOSETL**.

For instructions on how to install the content pack components using Content Pack Deployment page, see the *Operations Bridge Reporter Online Help for Administrators*.

## Verify the ETL Component Package

After you install the ETL component package and the `HPE_PMDB_Platform_Timer` service is started, log on to the OBR Administration Console user interface to check the status of the ETL component work-flow streams. Follow these steps:

1. On the Administration Console, click **Internal Monitoring > Data Process Status**.
2. On the **Latest Stream Overview** tab, view the status of streams in the RetailPOSETL content pack. Once the collection is started for the respective streams, the status gets updated. All streams must show a status of OK to indicate successful completion.

In the RetailPOS example, the ETL component has the following workflow streams with one or more steps within each stream.



- A workflow stream RetailPOSETL@Retail\_Sales\_ETL to move Sales fact to stage tables.
- A workflow stream RetailPOSETL@Product\_ETL to move Product dimension to stage tables.
- A workflow stream RetailPOSETL@Store\_ETL to move Store dimension to stage tables.
- A workflow stream RetailPOSETL@Promotion\_ETL to move Promotion dimension to stage tables.

## Working with the ETL Component

This section describes the additional steps to be completed to view the reports for the content pack created.

### Configure a Generic Database

After you install the RetailPOS Domain and ETL components, you must configure a connection to the `retailpos` database to collect data based on the collection policy XML. You configure the connection on the Administration Console using the Generic Database page. Follow these steps:

1. In the Administrator Console, click **Data Source Configuration > Generic Database**. The Generic Database page appears.
2. Click **Create New**. The Connection parameters dialog box appears.
3. Type or select the following values:

Field	Description
Host name	Type the IP address or FQDN of the server where you created the <code>retailpos</code> database.
Port	Type the port number to query the database server.
TimeZone	Select the time zone under which the database instance is configured.
Database type	Select POSTGRESQL.
Domain	Select RetailPOS.
URL	Type <code>jdbc:postgresql//&lt;server&gt;:&lt;port&gt;/retailpos</code>
User Name	Type the name of the generic database user. In this example, the user name is <code>retail_admin</code> .
Password	Type the password of the generic database user. In this example, the password is <code>retail admin</code> .

## View Reports

Now that you installed the Domain and Reports component packages and the data is loaded into the data warehouse, you can view the report on the SAP BusinessObjects BI Launch Pad interface. See ["Viewing Reports on SAP BusinessObjects BI Launch Pad" on page 83](#).

## Custom Data Loading Using CSV Files

The ETL component consists of data collection, transformation, reconciliation, and staging rules. The creation of the complete ETL component using all the rules can be quite complex. Therefore, to enable you to create a sample content pack this chapter describes a simple alternative method to generate data in the form of `.csv` files and load into the data warehouse.

In this method you create a set of CSV files in the required format and place them in the `{PMDB_HOME}\stage` location which are then loaded into the HPE OBR data warehouse tables.

**Note:** For the CSV files to get processed, ensure that the files you create should contain the CRLF as newline character. If you are not able to create CSV file with CRLF as newline character, you introduce a transform step prior to staging the CSV files. The transformation step rewrites the files to the required format. For information on transform step, see [Transformation policy](#) section.

Perform these steps to create and load the `.csv` files.

1. **Install the Domain component package:** Before you begin creating the CSV files for loading, make sure you generate the Domain component package you created in ["Install the Domain Component Package" on page 48](#). The Domain component creates a stage interface html file that contains the format in which the CSV files must be created. The stage interface html file is created in the following directory:

```
{PMDB_HOME}\packages\RetailPOS\RetailPOSDomain.ap\doc
```

For reference, see the example `RetailPOSDomain_INTERFACE.html` file available in `{CDE_HOME}\samples\RetailPOS_Demo_Content_Pack\RetailPOS\RetailPOSDomain.ap\doc`.

2. **Generate CSV files:** HPE OBR provides a simple CSV files generator program to create sample `.csv` files for the RetailPOS content pack. To create the CSV files in the given format provided in the template `.html` file by using the `.csv` file generation program follow these steps:
  - a. Navigate to the folder `{CDE_HOME}\samples\RetailPOS_Demo_Content_Pack\Sample CSV Generator`.

- b. Copy the following files to the specified location as shown in the following table:

File	Copy to location
retailpos_csvgen.exe	{PMDB_HOME}\bin
retailpos_csvgen.ini	{PMDB_HOME}\config\startup
retailposcsvgen.jar	{PMDB_HOME}\lib

- c. Run the retailpos\_csvgen.exe. in the command prompt.

For the sample RetailPOS content pack that you are creating, the .csv file generator program generates two months worth of .csv files and places these files in the {PMDB\_HOME}\stage folder. The Domain component that you installed earlier loads the CSV files to the HPE OBR data warehouse tables.

## Creating and Installing the Application Component Package

If you have installed OBR on a Linux server, you must use a Microsoft Windows XP or later system for developing or customizing application content. This is because SAP BusinessObjectsXI 4.x Client are available for Windows only.

### Prerequisites

A system with the following software:

1. Microsoft Windows XP or later operating system.
2. Java™ Platform, Standard Edition Development Kit (JDK™) 1.7.

Download from <http://www.oracle.com/>.

3. SAP BusinessObjectsXI 4.x Client.
  - a. Copy the BusinessObjectsXI-4.x-Clienttools.zip from your OBR media (OBR bits) folder.
  - b. Extract the contents of the ZIP file to the Windows system.

The contents of the ZIP file are extracted to the *BusinessObjectsXI-4.x-Clienttools* folder.

- c. Run the `setup.exe` file and follow the instructions on the installer wizard to complete the installation.

## Creating the Application Component

1. On the Linux server where OBR is installed, navigate to the `$PMDB_HOME` directory.
2. Copy the `CDE.zip` file to the Windows system.
3. Extract the contents of the `.zip` file. The contents are extracted to the `CDE` folder (`%CDE_HOME%`).
4. From the `%CDE_HOME%\bin` folder, run the `setenv.bat` command with the complete directory path of CDE and Java Runtime Environment (JRE) as follows:

```
setenv.bat -CDE_HOME C:\CDE -JRE_HOME C:\Java\jdk1.7.0_xx\jre
```

5. From the `%CDE_HOME%\bin` folder, run the `updateCDEProperty.bat` file.
  - a. Enter values for the `bo.username` and `bo.password` parameters.
  - b. Enter the short name of the OBR server for the `bo.server=` field.

For example, `bo.server=obrdev`

**Tip:** Run the `updateCDEProperty.bat` command only if CDE is installed on the OBR system. If CDE is installed on a non-OBR system, the CDE properties must be manually updated.

6. Set the BusinessObjects environment variable (`BO_HOME`):
  - a. On your Windows system, go to **Control Panel > System and Security > System**.
  - b. Click **Advanced system settings**.
  - c. Click **Advanced** tab, and then click **Environment Variables**.

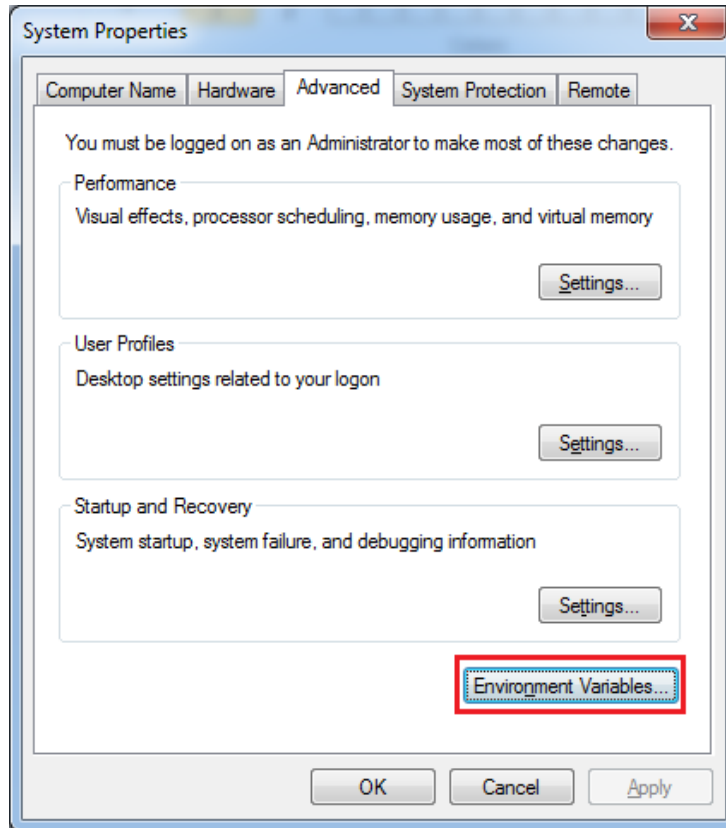

- d. Click **New**.

The New User Variable dialog box is displayed.

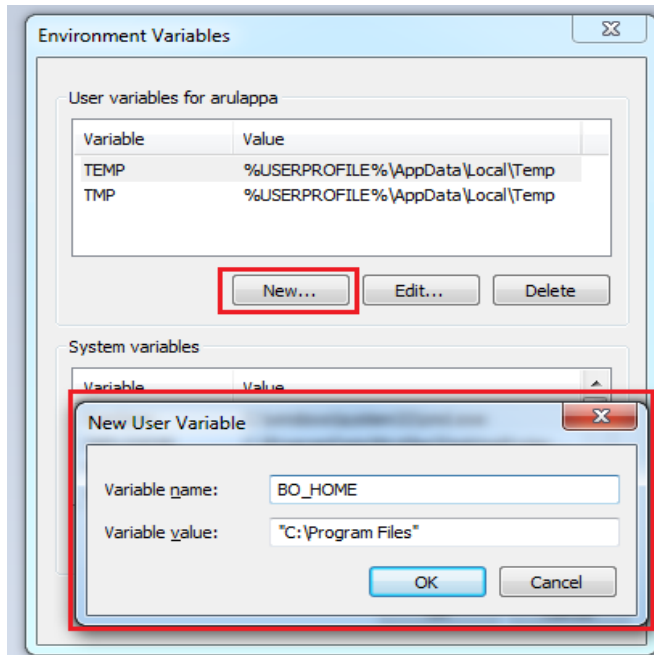

- e. In the **Variable Name** box, type BO\_HOME.
  - f. Specify the BO ClientTools path in the **Variable value** in double quotes (" ").  
For Example, "C:\Program Files"
  - g. Click **OK**.
7. Launch the **Command Prompt** and run the following command to create the application content pack directory structure:
 

```
createCPFolders.bat -package cpname -subpackage subpackagename.ap -type application
```
  8. Navigate to the %CDE\_HOME%\workspace\package\subpackagename.ap folder and run the following commands:
    - ant createManifestTemplate
    - ant

The universe is created at **Application**: {CDE\_HOME}  
 \workspace\*<ContentPack>*\<ContentPack>.ap\dist\UnxFolder\UnxLayer
  9. Export the universe to the SAP BusinessObjects Server. For more information, see section "[Export the Universe to SAP BusinessObjects Repository](#)".

## Chapter 5: Developing Content Using CDE on Windows

This section explains in details the steps to create Domain, ETL, and Report content packs on a Windows system, where OBR is installed. This section also provides instructions to create reports and integrate them with OBR if you are creating content using CDE on a system where OBR is not installed.

**Note:** If you create content pack on a Windows system and want to install the content pack on a Linux system, perform the conversion using the `dos2unix` command on all the generated `.xml` files before installing the content pack on the Linux system.

For example, the following command converts all the generated `.xml` files under the content pack folder:

```
find $PMDB_HOME/packages/<contentpack_folder_name> -type f -name "*.xml" -  
print0 | xargs -0 dos2unix
```

### Extract and Configure CDE on Windows

1. On you Windows system, open the directory where OBR is installed, `<OBR_installation_directory>`. Move the `CDE.zip` file to another location.
2. Go to [Marketplace](#).
3. Click Sign in at the top right corner of the page to log on. To register for an new ID, click **Sign up**.
4. Click **Operations Bridge** from the tiles. From All products drop-down list select **Operations Bridge Reporter** and click HPE OBR Content Development Environment. OR Click [HPE OBR Content Development Environment](#).
5. Scroll down and click **DOWNLOAD AS ZIP** of the latest version. Download the `.zip` file to the `<OBR_installation_directory>`.
6. Run the file `CDE.exe` to extract the CDE tools.  
  
Contents of the `CDE.exe` are extracted to the `<OBR_installation_directory>\CDE (%CDE_HOME)` directory.
7. Open the command prompt and navigate to `%CDE_HOME%\bin` directory.

8. Run the `setenv.bat` command with CDE directory and JDK directory.

Example: `setenv.bat -CDE_HOME C:\CDE -JRE_HOME C:\Java\jdk1.7.0_xx\jre`

Where, `C:\CDE` is the CDE extracted directory and `C:\Java\jdk1.7.0_xx\jre` is the JDK™ directory.

The following environment variables are set in the path:

- o `CDE_HOME`
- o `ANT_HOME`
- o `JRE_HOME`

## Creating and Installing the Domain Component Package

The following flowchart shows the steps to create the Domain component of a content pack:



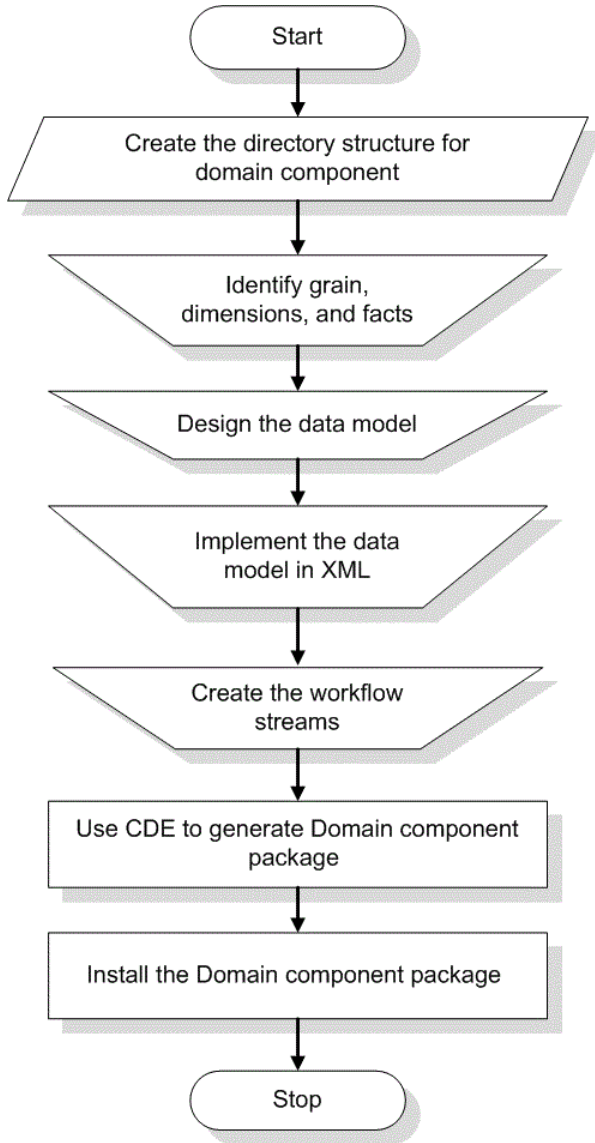

## Create the Directory Structure

To create the directory structure for the Domain component source files, perform the following steps:

1. Open the command prompt.
2. Navigate to %CDE\_HOME%\bin directory.
3. Run the setenv.bat command with CDE directory and JDK directory.

Example: setenv.bat -CDE\_HOME C:\CDE -JRE\_HOME C:\Java\jdk1.7.0\_xx\jre

Where, C:\CDE is the CDE extracted directory and C:\Java\jdk1.7.0\_xx\jre is the JDKTM directory.

The following environment variables are set in the path:

- CDE\_HOME
- ANT\_HOME
- JRE\_HOME

4. Run the following command.:

```
createCPFolders.bat -package <logical business domain name> -subpackage  
<content pack name> -type domain
```

where,

- <logical business domain name> is the name of the name of the logical business domain of content pack you are creating.
- <content pack name> is the Domain component within content pack that will be created. This name denotes the unique content pack name for the logical business domain.

For example,

```
createCPFolders.bat -package RetailPOS -subpackage RetailPOSDomain -type domain
```

The newly-created directory structure contains templates provided by HPE OBR to create the Domain component source files — the model XML and the workflow streams XML files.

You can use the sample files provided by HPE OBR to create your own content pack. The sample files for RetailPOS are available at %CDE\_HOME%\samples\RetailPOS\_Demo\_Content\_Pack\Source\.

## Identify the Grain, Dimensions, and Facts

The grain of the fact table is the most granular data. In the Retail Point of Sales Domain example, the grain is an individual line item on a Point of Sales transaction.

The dimensions are:

- Date
- Product
- Store

The facts collected by the Retail Point of Sales system are:

- Quantity of Sales
- Amount of Sales

## Design the Data Model

A data model illustrates the relationship between entities (facts and dimensions tables) and their attributes (database table columns). In HPE OBR, a data model is an XML file. To create a data model start by creating a schema diagram and then implement the same into an XML file.

The following figure shows the schema diagram that we will use to create the data model for the RetailPOS Content Pack.

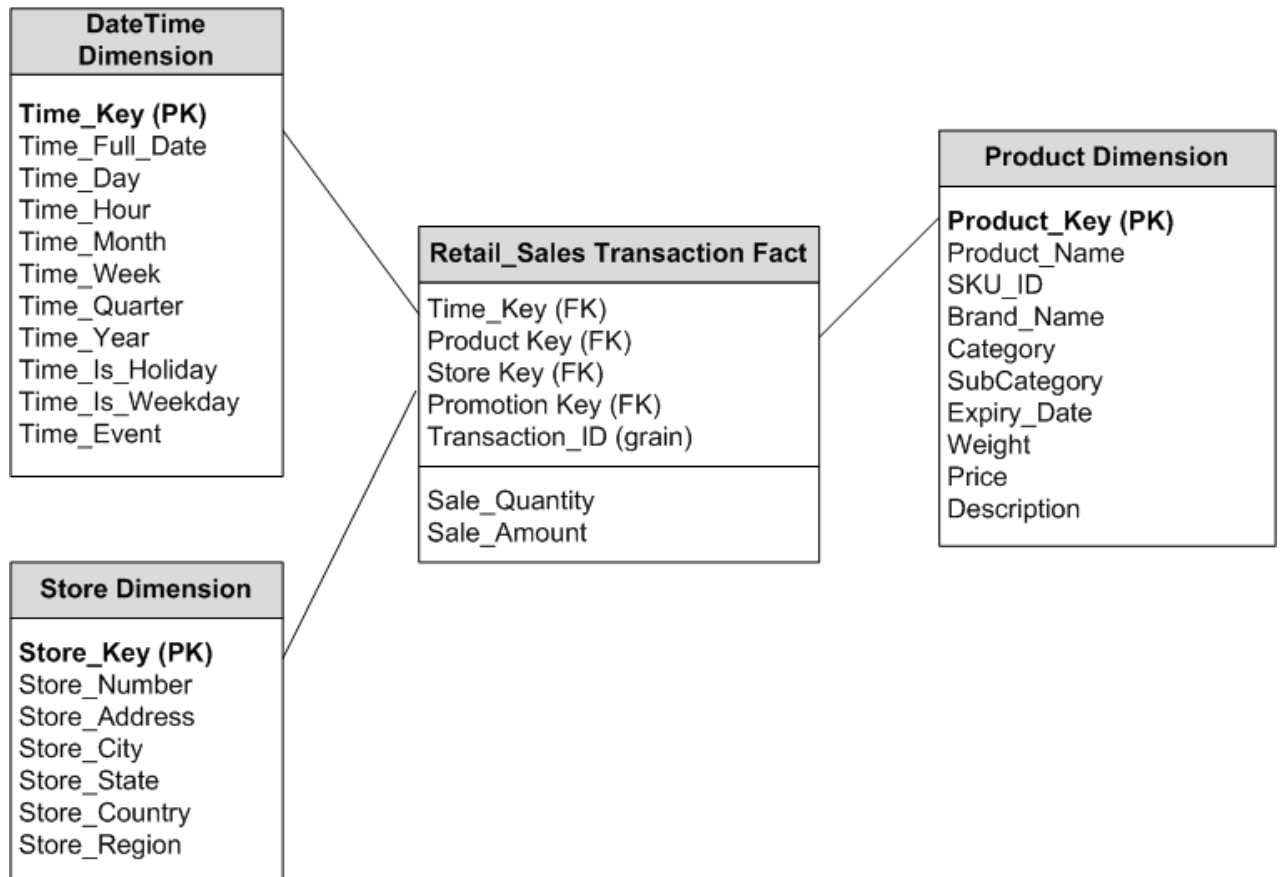

## Implement the Data Model in XML

The schema that you designed in the previous step must be implemented using XML to be used by the CDE to create the Domain component package. This XML file is called Model XML.

A typical Model XML file has the following sections:

- **Relational section** defines the fact tables and dimension tables, and the relationship between the facts and dimensions.
- **Logical section** defines the cubes, hierarchies, and levels. You define one cube for every fact table.
- **Aggregate section** defines the aggregation to be performed on the source tables.

After you create the Domain component directory structure, you will find a template `model_template.xml` at the following path:

```
%CDE_HOME%\workspace\RetailPOS\RetailPOSDomain.ap\source\model
```

You can edit this `.xml` file to author the Model XML.

### Sample

For your reference, you can find a sample `model.xml` file for the RetailPOSDomain content pack at the following location:

```
%CDE_HOME%\samples\RetailPOS_Demo_Content_Pack\Source\RetailPOS\RetailPOSDomain.ap\source\model
```

To view the contents of the sample Model XML file, on this PDF document click the **Attachments: View File Attachments** icon and select `RetailPOS_dimension_model.xml` file. Double-click the file to open the XML file on your browser window.

## Create the Workflow Streams

HPE OBR provides a workflow framework to control and monitor the workflow of the data processes. This framework is made up of workflow streams. A stream is made up of steps that are related to one another in a sequential relationship. Each content pack contains a set of streams that define and control the flow of data from one step to another.

As an example, the Domain component may have the following steps in the workflow stream:

**Loading data to rate table > Hourly aggregation > Daily aggregation**

You must implement the workflow streams in XML to be used by CDE to create the Domain component package. The streams that you must create using XML are:

- One workflow stream XML to load and aggregate the fact.
- One workflow stream XML to load the Store dimension.
- One workflow stream XML to load the Product dimension.

After you create the directory structure for the Domain component (created in *Create the Directory Structure* section above by running the command `./createCPFolders.bat`), you will find a workflow stream template file named `ABC_stream_template.xml` at the following location:

```
%CDE_HOME%\workspace\RetailPOS\RetailPOSDomain.ap\source\orchestration\stream_
definitions
```

You can edit this `ABC_stream_template.xml` file to author the workflow streams XML files.

Also, as reference you can find sample workflow streams XML files for the **RetailPOSDomain** at the following location:

```
%CDE_HOME%\samples\RetailPOS_Demo_Content_Pack\Source\
```

- ["Implement the Data Model in XML" on the previous page](#): Workflow stream XML to load and aggregate the fact.
- `Dimension_Store_stream.xml`: Workflow stream XML to load the Store dimension.
- `Dimension_Product_stream.xml`: Workflow stream XML to load the Product dimension.

To read the contents of the sample workflow stream XML files, on this PDF document click the **Attachments: View File Attachments** icon and double-click the `.xml` files.

## Generate Domain Component Package

To generate the Domain component package, follow these steps:

### 1. Create Manifest XML file

The Manifest XML file contains the definitions of the source files to be used by CDE to generate the Domain component package.

To create the Manifest XML file using CDE:

- a. Navigate to the %CDE\_HOME%\workspace\RetailPOS\RetailPOSDomain.ap folder.
- b. Run the following command:

```
ant createManifestTemplate
```

The Manifest XML file named RetailPOSDomain\_manifest\_template.xml is created in %CDE\_HOME%\workspace\RetailPOS\RetailPOSDomain.ap\source

You can see a sample Manifest XML file for the RetailPOSDomain at the following location:

```
%CDE_HOME%\samples\RetailPOS_Demo_Content_Pack\Source\RetailPOS\RetailPOSDomain.ap\source\RetailPOSDomain_manifest_template.xml
```

**Note:** To group custom content pack components in HPE OBR **Administration Console** > **Content Pack Deployment**:

- a. Open the <ContentPack>\_manifest\_template.xml in an XML editor.
- b. Under the **metadata** element, add your **datasource\_application** and **content** names in the **value** attribute as shown in the sample below:

```
- <metadata>
  <property name="topologysource" value=""/>
  <property name="datasource_application" value=" OA "/>
  <property name="publisher" value=""/>
  <property name="content" value="RetailPOS"/>
</metadata>
```

## 2. Enable custom content licensing

Custom content licensing helps you account for the usage of custom content packs you create using the OBR CDE. At present, custom content licensing is enabled based on the node count.

**Note:** Licensing type has to be specified before running the ANT build for Content generation.

Below mentioned are the licensing types supported in OBR Custom Content:

- o **STATIC** - When you have the node count for the new custom content, you can specify the node count in the value attribute and STATIC as the license type in the license section of the <ContentPack\_Name>\_manifest\_template.xmlfile.
- o **SQL** - If you know the information about the table that contains node data, you can specify SQL query in the value attribute and SQL as the license type in the License section in the <ContentPack\_Name>\_manifest\_template.xml.
- o **DEPENDS** - If the newly created custom content is dependent on any existing custom content and for which already licensing is calculated, specify the custom content name in the value

attribute and DEPENDS as the license type in the `<ContentPack_Name>_manifest_template.xml`.

- o **COMMAND** - If you want to calculate license usage based on a custom Perl script, perform the following steps:
  - a. Create the Perl script and suffix the script name with `_license.pl`. For example, if the Perl script name is `test`, the script name should be `test_license.pl`.
  - b. Place the script in the `%CDE_HOME%\workspace\ folder.`
  - c. Specify **COMMAND** as the license type and add the script name (Example, `test_license.pl`) in the value attribute in the License section in the `<ContentPack_Name>_manifest_template.xml` file.

When you run the perl script for the license type **COMMAND**, the you will get the license count. For example, `LICENSECOUNT:100`.

**Note:** Only Perl scripts are supported as commands. Necessary entries are made in the `install.pkg` file after the package generation and licensing artifacts are copied to required directories during custom content pack installation. The OBR License manager performs the calculation and displays overall count in OBR Administration Console.

### Steps to enable custom content licensing

- a. Create Content pack folders for the Custom Content.
- b. Create Manifest XML for the Custom Content after authoring all required Content Artifacts.
- c. Modify the license in the `<ContentPack_Name>_manifest_template.xml` file. You need to modify value and type attributes of the `licenseDef` element.

You can define four types of licenses for custom content: **STATIC**, **SQL**, **DEPENDS**, and **COMMAND**.

Example:

```
<license>
<licenseDef value="500" type="STATIC"/>
</license>
```

### 3. Build Domain component package

To build the Domain component package using CDE:

- a. Navigate to the %CDE\_HOME%\workspace\RetailPOS\RetailPOSDomain.ap directory.
- b. Run the following command:

```
ant
```

The installable Domain component package is created in %CDE\_HOME%\workspace\RetailPOS\RetailPOSDomain.ap\dist

- c. Navigate to %CDE\_HOME%\workspace\RetailPOS\RetailPOSDomain.ap\dist directory.
- d. Copy RetailPOS to %PMDB\_HOME%\packages\RetailPOS directory. Copying the package makes it available in the Content Pack Deployment page for installation.

**Note:** It is not necessary to have HPE OBR installed on the machine where you are creating the Domain component package. If you created the Domain component package on another machine, you must copy the package to the HPE OBR machine under %PMDB\_HOME%\packages.

## Install the Domain Component Package

HPE OBR provides the Content Pack Deployment page on the Administration Console to install the content pack component packages. For instructions on how to install the content pack components, see *Operations Bridge Reporter Configuration Guide*.

## Creating and Installing the ETL Component Package

This chapter describes the steps to create an ETL component package for the existing RetailPOS Domain component package.

Creating an ETL Component package involves the following steps:



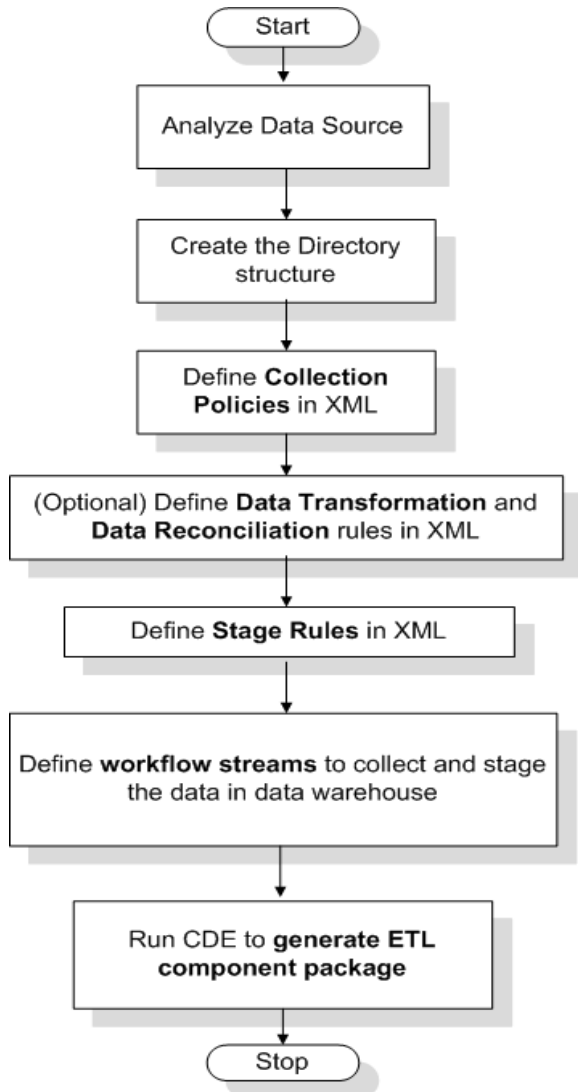

**Note:** This chapter does not describe data reconciliation.

## Prerequisite

### Create and Install the Domain Component Package

Before you start creating ETL component package, you must create and install the Domain component package. Follow the steps described, see "[Creating and Installing the Domain Component Package](#)" on page 40 to create the Domain model, and to use CDE to generate and install the Domain component package.

## Analyze the Data Source

Before you start creating the ETL component, you must identify the data source containing metrics that are suitable to be fed into the Domain data model. See ["Content Pack Architecture" on page 14](#)

Let us consider a simple database as the source of data. The database is created using PostgreSQL software and contains data suitable to be fed into the RetailPOS Domain model. Sample files and scripts are provided in the HPE OBR media to create the database and populate data into the tables. The ["Creating a Data Source for ETL Component"](#) describes how to create the PostgreSQL database, the database tables, and how to insert data into the tables.

## Create the Directory Structure

To create the directory structure for the ETL component source files, at the command prompt run the following command:

```
<installation_directory>\CDE\bin>CreateCPFolders.bat -package <logical business domain name> -subpackage <content pack name> -type etl
```

where,

- *<installation\_directory>* is the directory where you have installed HPE OBR
- *<logical business domain name>* is the name of the name of the logical business domain of content pack you are creating.
- *<content pack name>* is the ETL component within content pack that will be created. This name denotes the unique content pack name followed by the word ETL.

For example,

```
<installation_directory>\CDE\bin>CreateCPFolders.bat -package RetailPOS -subpackage RetailPOSETL -type etl
```

The directory contains templates provided by HPE OBR to create the ETL component source files.

HPE OBR provides sample source files for the Retail POS content pack at the following location:

```
%CDE_HOME%\samples\RetailPOS_Demo_Content_Pack\Source\
```

## Define Collection Policy in XML

To collect the data from the `retailpos` database tables you must define a collection policy in XML. Use the collection policy template named `DB_collection_template.xml` available in the following folder:

```
%CDE_HOME%\workspace\RetailPOS\RetailPOSETL.ap\source\etl\collection\
```

For reference see the sample `RetailPOS_DB_Collection_Policy.xml` in the following folder:

```
%CDE_HOME%\samples\RetailPOS_Demo_Content_Pack\Source\RetailPOS\RetailPOSETL.ap\source\etl\collection\
```

To read the contents of the sample collection policy XML file, on this PDF document click the **Attachments: View File Attachments** icon and select `RetailPOS_DB_Collection_Policy.xml`. Double-click to open the XML file on your browser window.

## Define Data Transformation Rules

In the RetailPOS example, the data transformation rule is used to append the name of the city, state, country, and the zip code to the address column; and use the whitespace character as a delimiter of the column values in the `.csv` files.

For reference, see the sample `RetailPOS_transformation.xml` in `%CDE_HOME%\samples\RetailPOS_Demo_Content_Pack\RetailPOS\RetailPOSETL.ap\doc`

To read the contents of the sample data transformation rule XML file, on this PDF document click the **Attachments: View File Attachments** icon and select `RetailPOS_transformation.xml`. Double-click to open the XML file on your browser window.

## Define Stage Rules

Stage rules defined in XML files are used to map the column names in the source `.csv` files to the column names in the target physical tables, called staging tables, in the database. Use the stage rules template available in the folder `RetailPOS\RetailPOSDomain.ap\source\stagerule_templates` to write the stage rules XML files for each of the dimensions – product, sales, and store.

For reference, see the sample stage rule XML files in `%CDE_HOME%\samples\RetailPOS_Demo_Content_Pack\RetailPOS\RetailPOSETL.ap\source\etl\stage_rules`

For all the OOTB domain content packs, stage rule templates are available in the folder `%CDE_HOME%\cplib\<ContentPack>\<SubPackage.ap>\source\stagerule_templates`

Taking the System Management Content Pack for example, the syntax is C:\HPE-OBR\CDE\cplib\SystemManagement\CoreSystemManagement.ap\source\stagerule\_templates

To read the contents of the sample stage rule XML files, on this PDF document click the **Attachments: View File Attachments** icon and select the following files:

- Stage\_product\_stagerule.xml: Stage rule for Product
- Stage\_retail\_sales\_stagerule.xml: Stage rule for Sales
- Stage\_store\_stagerule.xml: Stage rule for Store

Double-click to open the XML files on your browser window.

## Define Workflow Streams

Workflow streams defined in XML files are used to collect and stage the .csv files in the data warehouse.

When topology information is collected, HPE OBR Collector generates a \*relations\*.csv file for each topology view in addition to the CI type mentioned as part of the RTSM collection policy. You must author stage rules to stage this data and workflow streams to enable the process of loading the \*relations\*.csv files.

The \*relations\*.csv files contain topology data that must be loaded to the CI Bridge table. To create a stage rule definition for the CI Bridge, use the stage rule templates for the CI Bridge available in the folder %CDE\_HOME%\cplib\Core\Core.ap\source\stagerule\_templates[Core\_0\_Stage\_K\_CI\_Bridge\_0\_stagerule.xml].

In addition to authoring stage rules, you must define a workflow stream to enable the data flow. For the syntax on creating ABC Streams, see ["Orchestration \(ABC\) Stream XML Definition" on page 164](#).

**Note:** In the COLLECT step, use the "View name" specified in the collection policy as the Category and "Relations" as the Type.

Use the workflow streams template available in the folder %CDE\_HOME%\samples\RetailPOS\_Demo\_Content\_Pack\source\RetailPOS\RetailPOSETL.ap\source\orchestration\stream\_definitions to write the workflow stream XML files, one file for each of the dimensions – product, sales, and store.

For reference see the sample workflow stream XML files in %CDE\_HOME%\samples\RetailPOS\_Demo\_Content\_Pack\RetailPOS\RetailPOSDomain.ap\source\orchestration\stream\_definitions

To read the contents of the sample ETL workflow stream XML files, on this PDF document click the **Attachments: View File Attachments** icon and select the following files:

- `Dimension_Product_ETL_stream.xml`: Workflow stream XML for Product dimension
- `Dimension_Store_ETL_stream.xml`: Workflow stream XML for Store dimension
- `Fact_Retail_Sales_ETL_stream.xml`: Workflow stream XML for the fact

Double-click to open the XML files on your browser window.

## Generate the ETL Component

You must create Manifest XML to generate ETL component package. The Manifest XML file contains the definitions of the source files to be used by CDE to generate the ETL component package.

### 1. To create the Manifest XML file using CDE:

- a. Navigate to the `%CDE_HOME%\workspace\RetailPOS\RetailPOSETL.ap` folder.
- b. Run the `ant createManifestTemplate` command:

The Manifest XML file named `RetailPOSETL_manifest_template.xml` is created in `%CDE_HOME%\workspace\RetailPOS\RetailPOSETL.ap\source`

You can see a sample Manifest XML file for the RetailPOSETL at the following location:

```
%CDE_HOME%\samples\RetailPOS_Demo_Content_Pack\Source\RetailPOS\RetailPOSETL.ap\source\RetailPOSETL_manifest_template.xml
```

To read the contents of the sample Manifest XML file, on this PDF document click the **Attachments: View File Attachments** icon and select `RetailPOSETL_manifest_template.xml`. Double-click to open the XML file on your browser window.

### 2. To create the ETL component package using CDE:

- a. Navigate to the `%CDE_HOME%\workspace\RetailPOS\RetailPOSETL.ap` directory.
  - b. Run the `ant` command. The installable ETL component package is created in `%CDE_HOME%\workspace\RetailPOS\RetailPOSETL.ap\dist`
3. Navigate to `%CDE_HOME%\workspace\RetailPOS\RetailPOSETL.ap\dist` directory.
  4. Copy RetailPOS to `%PMDB_HOME%\packages\RetailPOS` to make it available in the Administration Console Content Pack Deployment page for installation.

**Note:** It is not necessary to have HPE OBR installed on the system where you are creating the

ETL component package. If you created the ETL component package on another system, you must copy the package to the HPE OBR system under %PMDB\_HOME%\packages.

## Install the ETL Component Package

HPE OBR provides the Content Pack Deployment page on the Administration Console to install the content pack component packages. Use the Content Pack Deployment page to install the ETL component package; in the RetailPOS example, the name of the package is RetailPOSETL.

For instructions on how to install the content pack components by using Content Pack Deployment page, see the *HPE Operations Bridge Reporter Online Help for Administrators*.

## Verify the ETL Component Package

After you install the ETL component package and the HPE\_PMDB\_Platform\_Timer service is started, you log on to the Administration user interface to check the status of the ETL component workflow streams. Follow these steps:

1. On the Administration Console, click **Internal Monitoring > Data Process Status**.
2. On the **Latest Stream Overview** tab, view the status of streams in the RetailPOSETL content pack. Once the collection is started for the respective streams, the status gets updated. All streams must show a status of OK to indicate successful completion.

In the RetailPOS example, the ETL component has the following workflow streams with one or more steps within each stream.

- A workflow stream RetailPOSETL@Retail\_Sales\_ETL to move Sales fact to stage tables.
- A workflow stream RetailPOSETL@Product\_ETL to move Product dimension to stage tables.
- A workflow stream RetailPOSETL@Store\_ETL to move Store dimension to stage tables.
- A workflow stream RetailPOSETL@Promotion\_ETL to move Promotion dimension to stage tables.

The successful completion of the streams is indicated using green color.

## Working with the ETL Component

This section describes the additional steps to be completed to view the reports for the content pack created.

### Configure a Generic Database

After you install the RetailPOS Domain and ETL components, you must configure a connection to the `retailpos` database to collect data based on the collection policy XML. You configure the connection on the Administration Console using the Generic Database page. Follow these steps:

1. In the Administrator Console, click **Data Source Configuration > Generic Database**. The Generic Database page appears.
2. Click **Create New**. The Connection parameters dialog box appears.
3. Type or select the following values:

Field	Description
Host name	Type the IP address or FQDN of the server where you created the <code>retailpos</code> database.
Port	Type the port number to query the database server.
TimeZone	Select the time zone under which the database instance is configured.
Database type	Select POSTGRESQL.
Domain	Select RetailPOS.
URL	Type <code>jdbc:postgresql//&lt;server&gt;:&lt;port&gt;/retailpos</code>
User Name	Type the name of the generic database user. In this example, the user name is <code>retail_admin</code> .
Password	Type the password of the generic database user. In this example, the password is <code>retail admin</code> .

### View Reports

Now that you installed the Domain and Reports component packages and the data is loaded into the data warehouse, you can view the report on the SAP BusinessObjects BI Launch Pad interface. See ["Viewing Reports on SAP BusinessObjects BI Launch Pad" on page 83](#).

## Custom Data Loading Using CSV Files

The ETL component consists of data collection, transformation, reconciliation, and staging rules. The creation of the complete ETL component using all the rules can be quite complex. Therefore, to enable you to create a sample content pack this chapter describes a simple alternative method to generate data in the form of .csv files and load into the data warehouse.

In this method you create a set of CSV files in the required format and place them in the {PMDB\_HOME} \stage location which are then loaded into the HPE OBR data warehouse tables.

**Note:** For the CSV files to get processed, ensure that the files you create should contain the CRLF as newline character. If you are not able to create CSV file with CRLF as newline character, you introduce a transform step prior to staging the CSV files. The transformation step rewrites the files to the required format. For information on transform step, see [Transformation policy](#) section.

Perform these steps to create and load the .csv files.

1. **Install the Domain component package:** Before you begin creating the CSV files for loading, make sure you generate the Domain component package you created in "[Install the Domain Component Package](#)" on page 48. The Domain component creates a stage interface html file that contains the format in which the CSV files must be created. The stage interface html file is created in the following directory:

```
{PMDB_HOME}\packages\RetailPOS\RetailPOSDomain.ap\doc
```

For reference, see the example RetailPOSDomain\_INTERFACE.html file available in {CDE\_HOME} \samples\RetailPOS\_Demo\_Content\_Pack\RetailPOS\RetailPOSDomain.ap\doc.

2. **Generate CSV files:** HPE OBR provides a simple CSV files generator program to create sample .csv files for the RetailPOS content pack. To create the CSV files in the given format provided in the template .html file by using the .csv file generation program follow these steps:

- a. Navigate to the folder {CDE\_HOME}\samples\RetailPOS\_Demo\_Content\_Pack\Sample CSV Generator.
- b. Copy the following files to the specified location as shown in the following table:

File	Copy to location
retailpos_csvgen.exe	{PMDB_HOME}\bin
retailpos_csvgen.ini	{PMDB_HOME}\config\startup
retailposcsvgen.jar	{PMDB_HOME}\lib

- c. Run the retailpos\_csvgen.exe. in the command prompt.



For the sample RetailPOS content pack that you are creating, the .csv file generator program generates two months worth of .csv files and places these files in the {PMDB\_HOME}\stage folder. The Domain component that you installed earlier loads the CSV files to the HPE OBR data warehouse tables.

## Creating and Installing the Application Component Package

The following flowchart shows the steps to create the Application component.

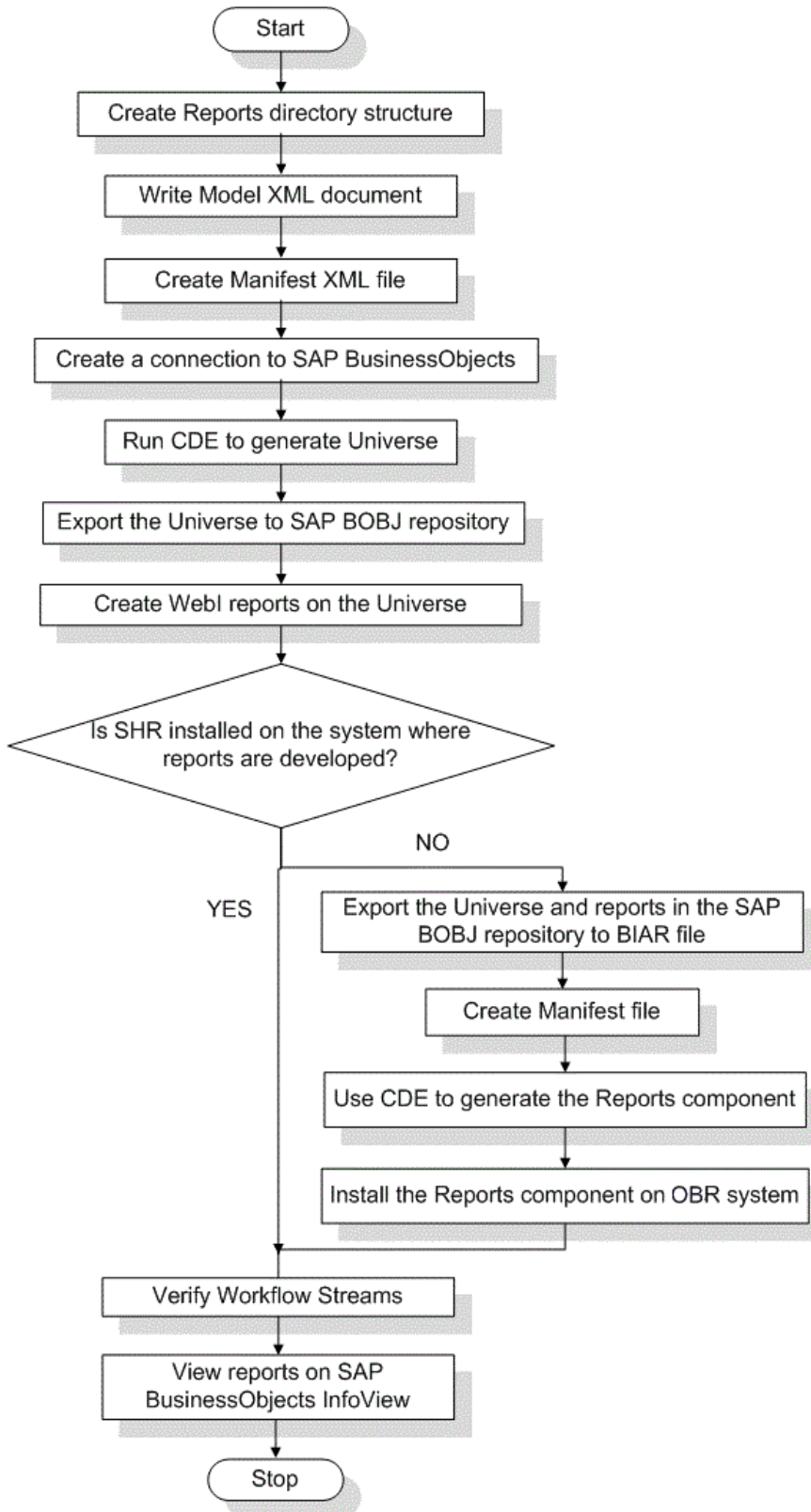

## Prerequisites

Before you create the Application component, make sure the following are done:

- CDE is installed on the same machine where you have installed HPE OBR and SAP BusinessObjects.
- The Domain component that you created in "[Install the Domain Component Package](#)" on page 48 is installed. Use the Content Pack Deployment page on the Administration Console to install the Domain component. For instructions, see the *HPE Operations Bridge Reporter Online Help for Administrators*.

## Create the Directory Structure

To create the directory structure for the Application component source files, at the command prompt run the following command:

```
<installation_directory>\CDE\bin>CreateCPFolders.bat -package <logical business domain name> -subpackage <content pack name> -type application
```

where,

- *<installation\_directory>* is the directory where you have installed HPE OBR
- *<logical business domain name>* is the name of the name of the logical business domain of content pack you are creating.
- *<content pack name>* is the Application component within content pack that will be created. This name denotes the unique content pack name followed by the word App.

For example,

```
<installation_directory>\CDE\bin> CreateCPFolders.bat -package RetailPOS -subpackage RetailPOSApp -type application
```

The directory will contain templates provided by HPE OBR that you will use to create the Reports component source files.

HPE OBR provides sample source files for the Retail POS content pack at the following location. You can use these files as reference to create your own content pack.

```
%CDE_HOME%\samples\RetailPOS_Demo_Content_Pack\Source\
```

## Write the Model XML Document

The Model XML document for the Application component must have a Logical section. In this section, you provide a reference to the cube that you defined in the Domain component Model XML document.

For reference find a sample Model XML file for the RetailPOSReporting available at the following location:

```
%CDE_HOME%\samples\RetailPOS_Demo_Content_Pack\Source\RetailPOS\RetailPOSReporting.ap\source\model
```

To read the contents of the sample Model XML file, on this PDF document click the **Attachments: View File Attachments** icon and select RetailPOS\_App\_model.xml. Double-click to open the XML file on your browser window.

## Create a Connection to SAP BusinessObjects

To generate the SAP BusinessObjects Universe you must create a secured database connection to SAP BusinessObjects by using the Information Design Tool (IDT). HPE OBR provides a batch script to create the connection.

### To create a connection by using the script:

1. Open the command prompt and navigate to the %CDE\_HOME%\bin directory.
2. Run the following command:

```
setenv.bat
```

3. Run the following batch scripts:

```
updateCDEProperty.bat
```

**Note:** The updateCDEProperty.bat script prompts for the following details:

- Hostname (fully qualified domain name) of the SAP BusinessObjects system
- User name of the SAP BusinessObjects designer studio administrator (default: Administrator)
- Password of the above user (default: blank)

```
createUniverseConnection.bat
```

A message 'Default BO Universe connection ("MA") was created successfully' appears.

**Note:** The connection name must be unique across all application content pack components.

To ensure a unique connection name, use the `OBR_<content_pack_name>` convention. You can change the default connection name by modifying the `bo.connection` parameter in the `cde.properties` file available at `$CDE\config` directory.

**Tip:** Run the `updateCDEProperty.bat` command only if CDE is installed on the OBR system. If CDE is installed on a non-OBR system, the CDE properties must be manually updated.

## Use CDE to Generate SAP BusinessObjects Universe

To generate the universe by using CDE, at the command prompt:

1. Browse to the `%CDE_HOME%\workspace\RetailPOS\RetailPOSReporting.ap` directory.
2. Run the `ant` command.

The universe is created with the following file name extensions:

- `.blx`
- `.cnx`
- `.dfx`
- `.unx`

The files are available at `%CDE_HOME%\workspace\RetailPoS\RetailPoSReporting.ap\dist\RetailPOS\RetailPOS.ap\UnxFolder\UnxLayer`

**Note:** Ensure that you create universe with the same name as the schema name.

## Export the Universe to SAP BusinessObjects Repository

Perform the following steps after the application content pack is generated using the OBR Content Development Environment (CDE) or OBR Content Designer:

Prerequisites:

- SAP BusinessObjects Client Tools has to be installed on any windows systems. Extract and install the client tools that is available in the following location:

*<OBR .tar Extracted Location>/packages/BusinessObjects\_Client\_tools.ZIP*

**Note:** If you are installing the Client Tools on the same OBR or SAP BusinessObjects installed system, follow these steps:

- Go to the location `<BO install drive>:\Program Files (x86)\SAP BusinessObjects\SAP BusinessObjects Enterprise XI 4.0\dataAccess\connectionServer\jdbc`
  - Copy the `vertica.sbo` file to some other location.
  - Install the SAP BusinessObjects Client Tools
  - Replace the `vertica.sbo` file to the same location.
- On the system where the SAP BusinessObjects Client Tools is installed, go to the `<drive>:\Windows\System32\drivers\etc\hosts` file and type the hostname and IP address entries of the OBR and BO systems.
  - Vertica JDBC driver
  - Ensure that all the SAP BusinessObjects services are running in system where SAP BusinessObjects is installed.

After successful installation of SAP BusinessObjects Client Tools perform the following steps:

**Important:** If you have installed client tools on the same OBR or BO installed system, do not perform step 1 and 2.

1. In SAP BusinessObjects server, copy `Vertica.sbo` and `Vertica-jdbc.jar` from the following location:

**On Linux:**

- `Vertica.sbo` - `/opt/HP/BSM/BOE4/sap_bobj/enterprise_xi40/dataAccess/connectionServer/jdbc`
- `Vertica-jdbc.jar` - `/opt/HP/BSM/BOE4/sap_bobj/enterprise_xi40/dataAccess/connectionServer/drivers/java`

**On Windows:**

- `Vertica.sbo` - `<BO install drive>:\Program Files (x86)\SAP BusinessObjects\SAP BusinessObjects Enterprise XI 4.0\dataAccess\connectionServer\jdbc`

- Vertica-jdbc.jar - <BO Install drive>:\Program Files (x86)\SAP BusinessObjects\SAP BusinessObjects Enterprise XI 4.0\dataAccess\connectionServer\drivers\java
2. On the Windows system where SAP BusinessObjects Client Tools is installed, paste the copied Vertica.sbo and Vertica-jdbc.jar to the following location:
    - Vertica.sbo - <BO install drive>:\Program Files (x86)\SAP BusinessObjects\SAP BusinessObjects Enterprise XI 4.0\dataAccess\connectionServer\jdbc
    - Vertica-jdbc.jar - <BO Install drive>:\Program Files (x86)\SAP BusinessObjects\SAP BusinessObjects Enterprise XI 4.0\dataAccess\connectionServer\drivers\java
  1. On the system where SAP BusinessObjects Client tools is installed, select **SAP Business Intelligence > SAP BO BI platform 4 Client Tools > Information Design Tool**.
  2. Log on to Information Design Tool.
  3. Right-click in the Local Projects area, and select **New > Project**.

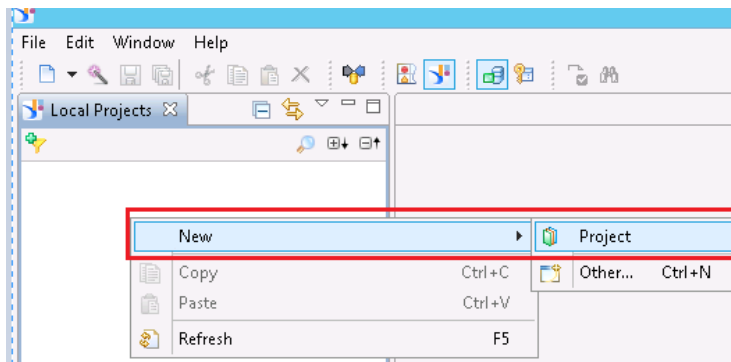

4. Specify the **Project Name** and **Project Location**. The project location is the path of unx folder (UnxFolder) generated by OBR CDE or OBR Content Designer.

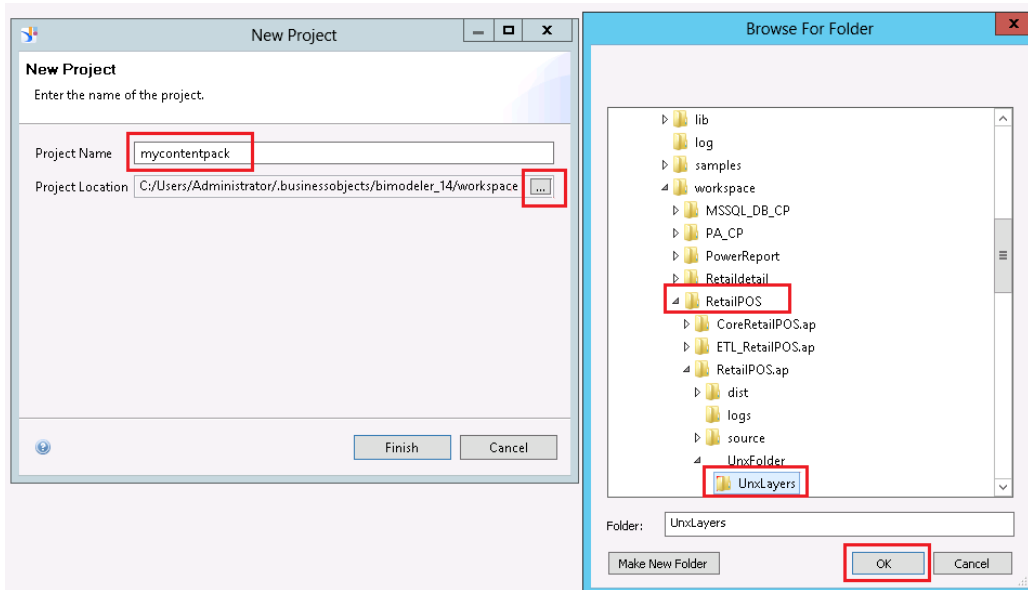

5. Click **OK**.

Files are created with the following extensions:

- .blx
- .cnx
- .dfx
- .unx

6. Right-click the **Application<ContentPack>.cnx** file and select **Publish Connection to a Repository**.

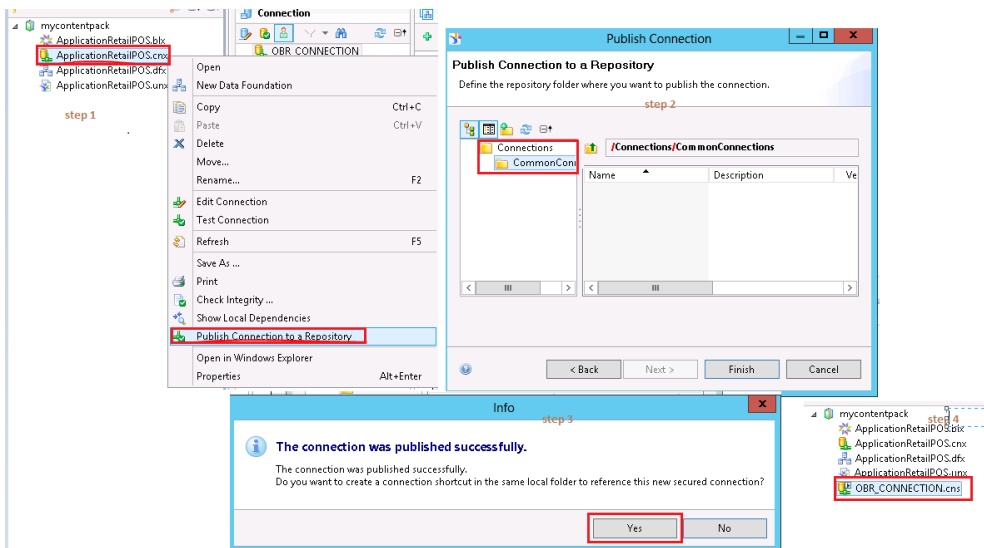



7. Specify the system details where you want upload the connection, and then save the connection into **CommonConnections** folder.

Click **Yes** if you want to create a shortcut to the connection file, or else click No. Once done you will see `OBR_CONNECTION.cns` in your project

8. Delete the **Application<ContentPack>.cnx** file.
9. Double-click the **Application<ContentPack>.dfx** file; the file opens on the right.
10. Click the **Connection** -> **Change Connection** and select the new **OBR\_CONNECTION.cns**.

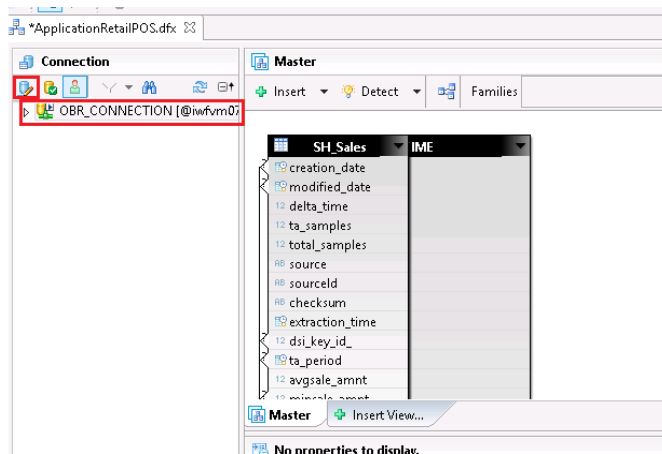

11. Change the **Qualifier** and **Owner** as per your configuration during the on post-install configuration.  
By default, the Owner is `Public` and Qualifier is `pmdb`.

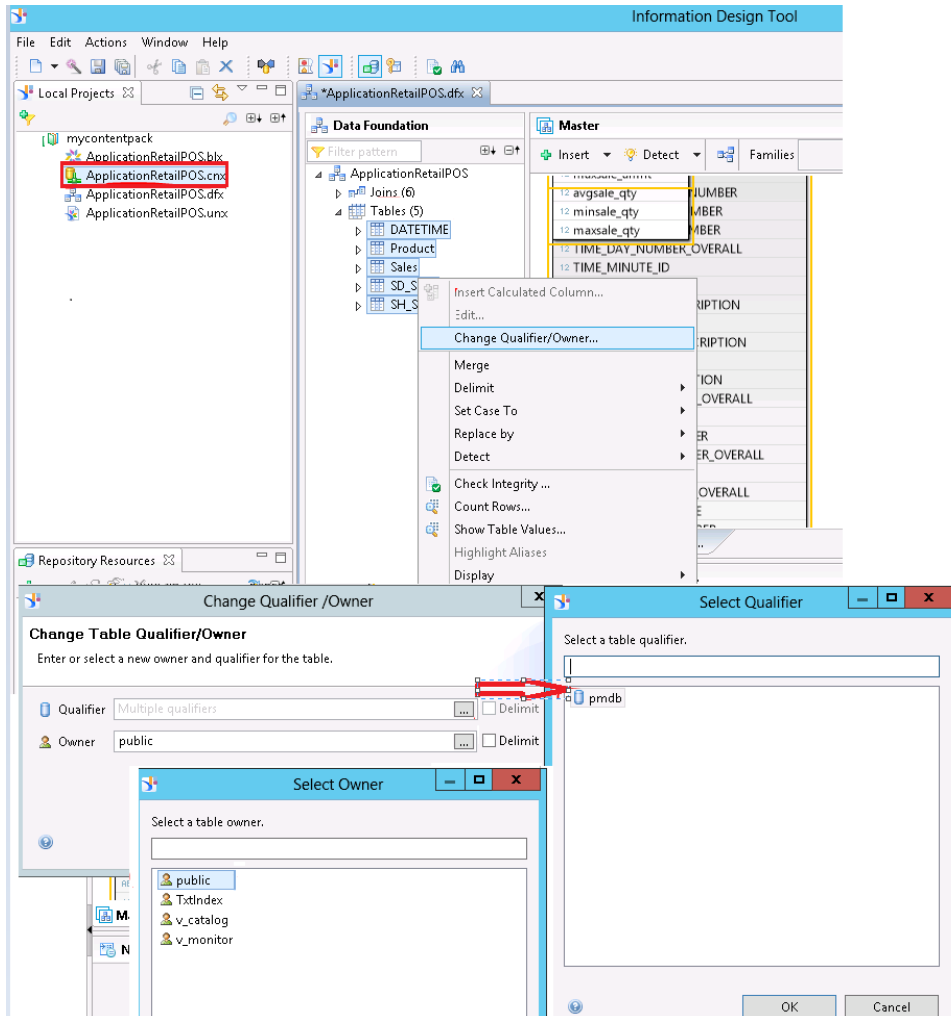

**Note:** If you are not able to change **Qualifier** and **Owner** successfully:

- a. Go to <BO installation Drive>:\Program Files (x86)\SAP BusinessObjects\SAP BusinessObjects Enterprise XI 4.0\dataAccess\connectionServer\jdbc\extensions\qt directory.
- b. Open the vertica.prm file.
- c. Change the following parameters to Y instead of N:

```

-----
<Parameter Name="OWNER">Y</Parameter>
<Parameter Name="QUALIFIER">Y</Parameter>

```

12. Save the **Application<ContentPack>.dfx** file and close it.
13. Right-click the **Application<ContentPack>.blx** file and publish to the repository.

14. Select appropriate folder to export; if a folder does not exist, create a folder and export the **Application<ContentPack>.blx** file.

**Points to remember :**

1. The connection name must be OBR\_CONNECTION and the connection must be saved under the CommonConnections folder.
2. Qualifier and Owner must be appropriate as per your the custom change.
3. Please note that .dfx and .cns are connected with .blx layer. So, it is enough to export only the .blx layer export to repository.
4. If you want to import the universe from repository and make changes, right-click and retrieve the universe as shown below in IDT, so that you can view the .dfx and .blx. The .cns layer will be extracted in a folder named with the date of retrieval.

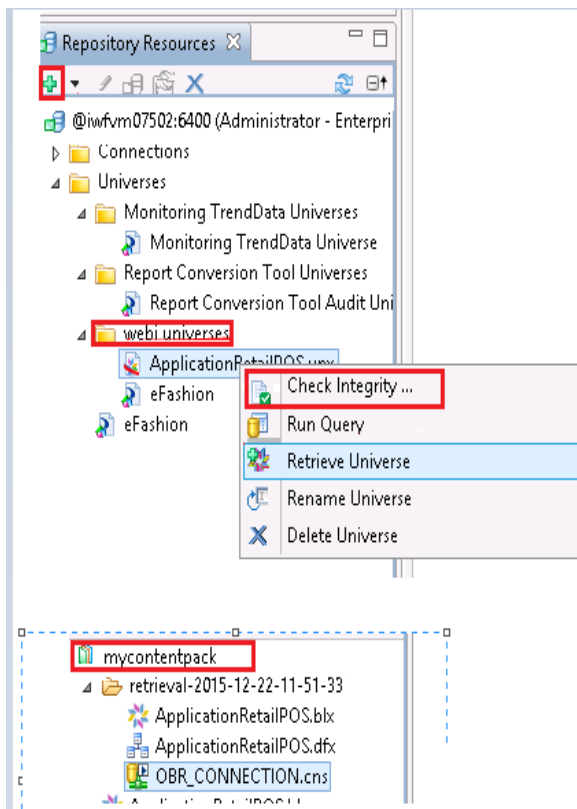

## Create Web Intelligence Reports

You can create Web Intelligence reports by selecting the universe in SAP BusinessObjects BI Launch Pad and building one or more queries to define the data content of the reports.

To create a simple sales report containing a table of sales quantity and sales amount per product category, follow these steps:

1. Logon to SAP BusinessObjects BI Launch Pad by using one of the following ways:
  - In the address bar of your web browser, type the URL of the SAP BusinessObjects system. The URL of the machine will be in the format: `https://<HostName>:8443/BI`.
  - In the Administration Console, click **Additional Configurations > Reporting Platform** and then click **Launch BI Launch Pad**. The BI Launch Pad login page appears.
  - Log on to the SAP BusinessObjects BI Launch Pad with your System details, User Name and Password.
2. Under **My Applications**, click **Web Intelligence** icon.

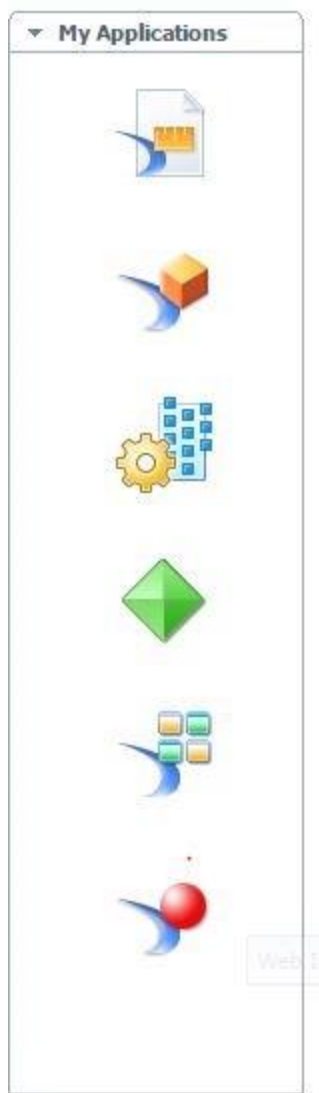

3. Click the **New** icon.

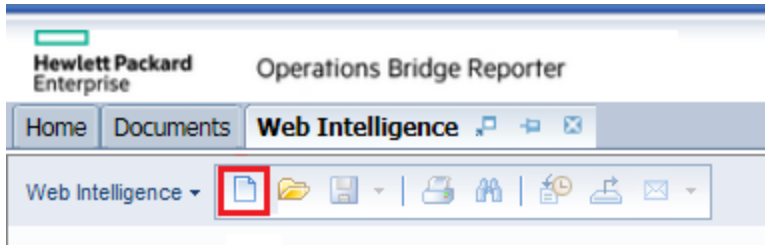

4. From the **Create a Document** page, click **Universe**.

The Query Panel window opens. The **Universe Outline** tab displays the objects – dimensions and measures – available in the universe as shown in the following figure:

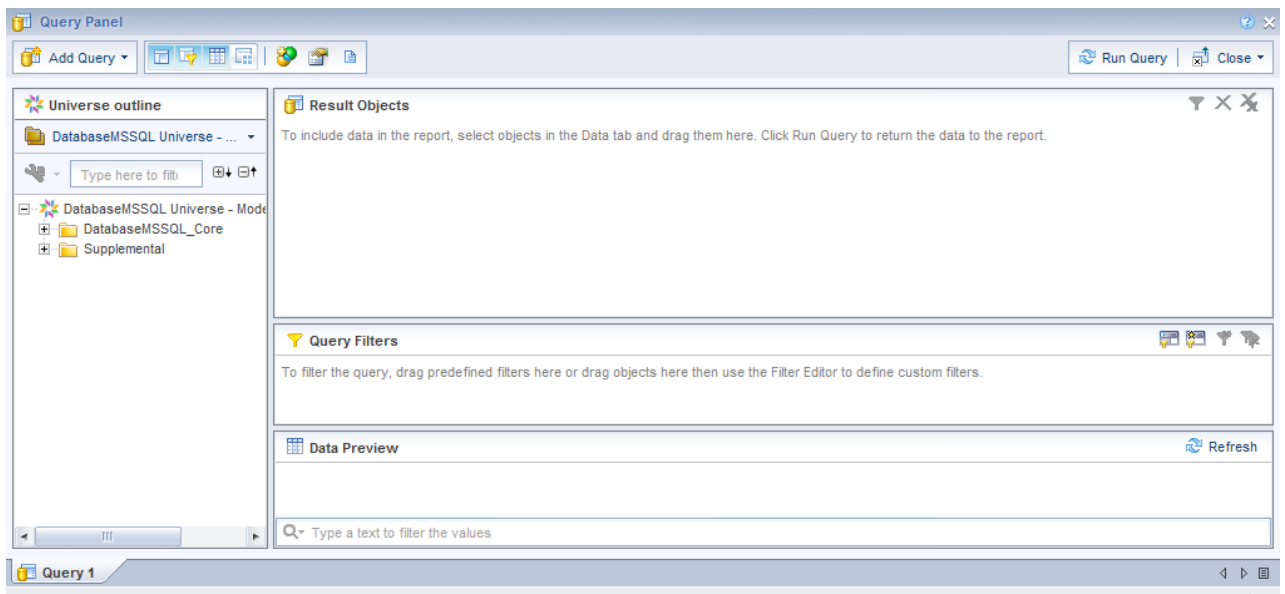

5. Select **RetailPOSReporting Universe - Model Generator**.
6. To include data in the report, select the following in the data tab and drag them into the Result Objects window. Alternatively, you can double click the objects to place them in the Result Objects window.
  - Dimension: Category (under Product(Retail Sales))
  - Measures:
    - Sale Quantity (under Sales Measures)
    - Sale Amount (under Sales Measures)
7. Click **Run Query** to return the data to the report.

A table of Sale Quantity and Sale Amount by Product Category is created. You can rename the table to an appropriate title.

## Enabling Time Drill Option in Reports

To enable time drill option in the report, click **Drill** on the BI Launch Pad toolbar. You can drill down and roll up by the product category dimension.

**Note: Option 1:** If you developed the Web Intelligence reports on a different system where HPE OBR is not installed, you must do the following:

- Export the BIAR file to the system where HPE OBR is installed
- Generate the Reports component and install it using the Deployment Manager.

See instructions for See ["Exporting Reports to OBR" on page 71](#)

**Option 2:** If you developed the Web Intelligence reports on the same system where HPE OBR is installed, you can verify the workflow streams and view the reports on the SAP BusinessObjects BI Launch Pad as described in the following sections.

## Chapter 6: Exporting Reports to OBR

This chapter provides information on exporting the reports to OBR.

### Export Business Intelligence Archive Resource (BIAR) File

If you developed the reports on a system where HPE OBR is not installed, you must export the BIAR file and install the Reports component on the system where HPE OBR is installed. You select a source, a destination, and the objects that you want to import. Follow these steps:

1. Log on to Central Management Console (CMC) as administrator from the following URL:

`http://<servername>:8080/CMC`

You can log on to CMC from the Administration Console, click **Administration > SAP BOBJ** and then click **Launch CMC**.

The CMC Home page appears.

2. Click **Promotion Management**.

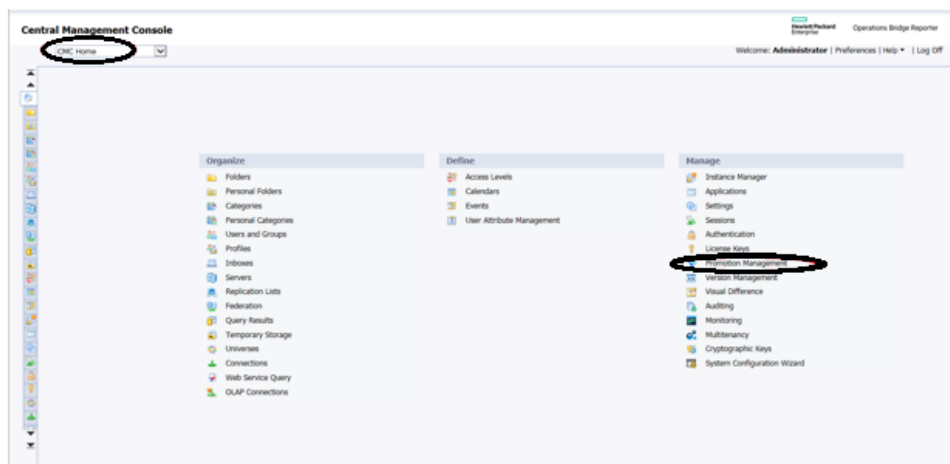

3. Click **New Job** to create a job.

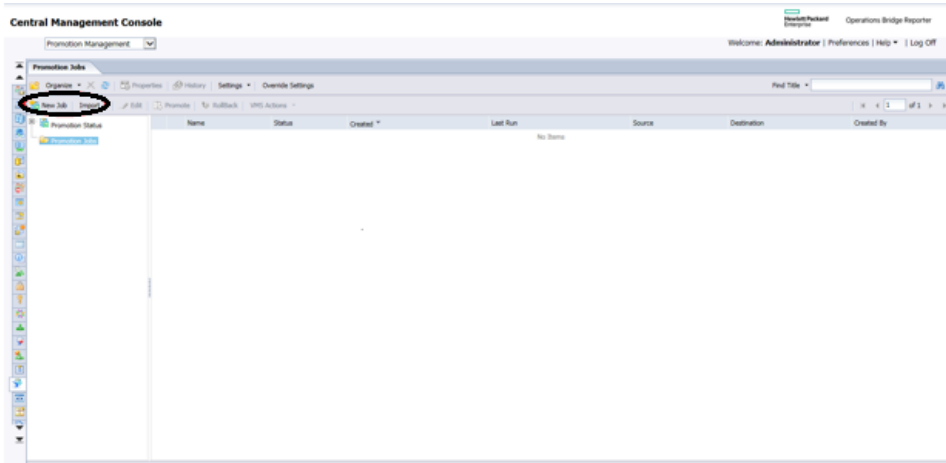

4. Type the job name in **Name** as per your content. You can type the description if required.

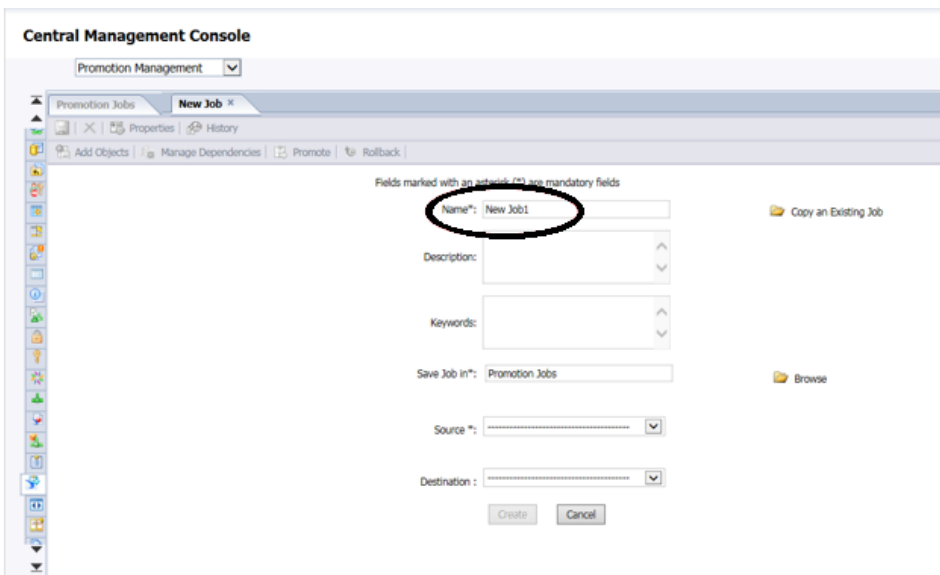

For Example:



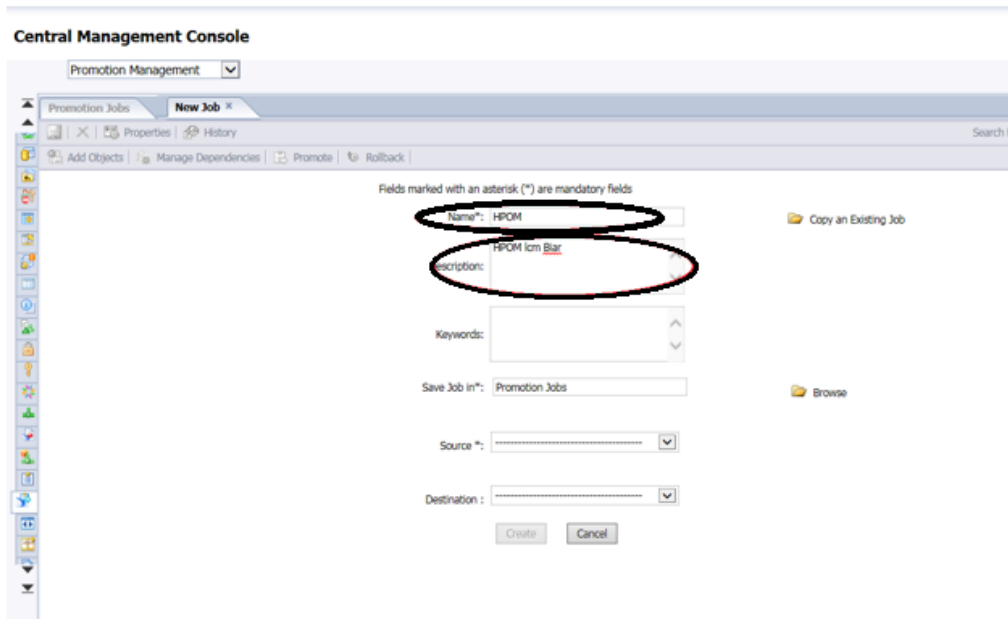

5. From **Source**, select **Login to a New CMS**.

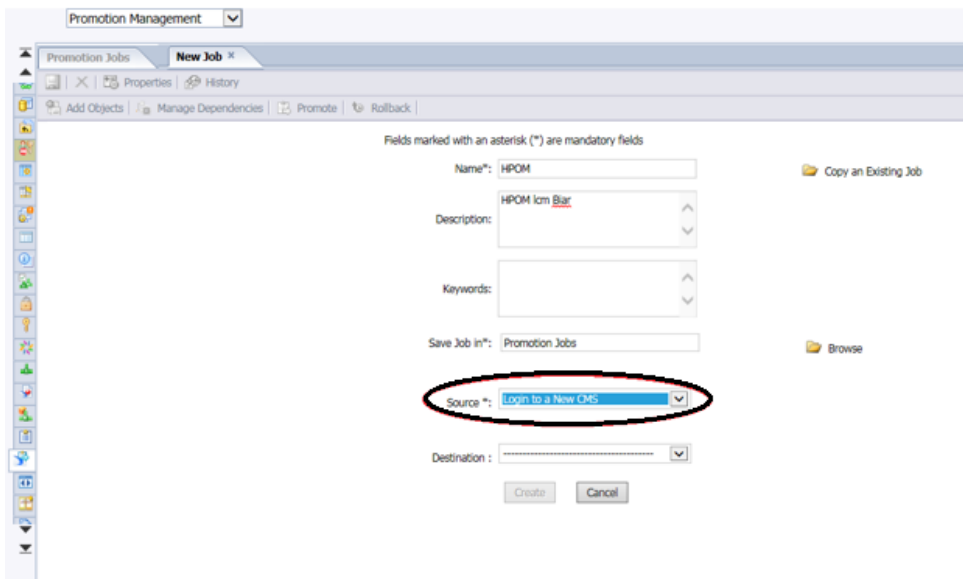

6. Type the source system details where SAP BusinessObjects reports and universes exist and click **Login**.

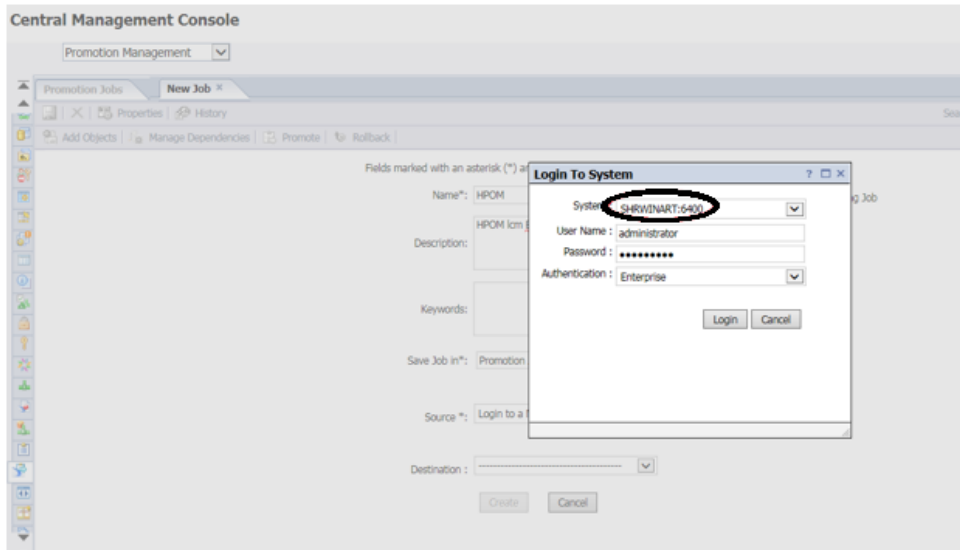

The source details appears in the **Source** field.

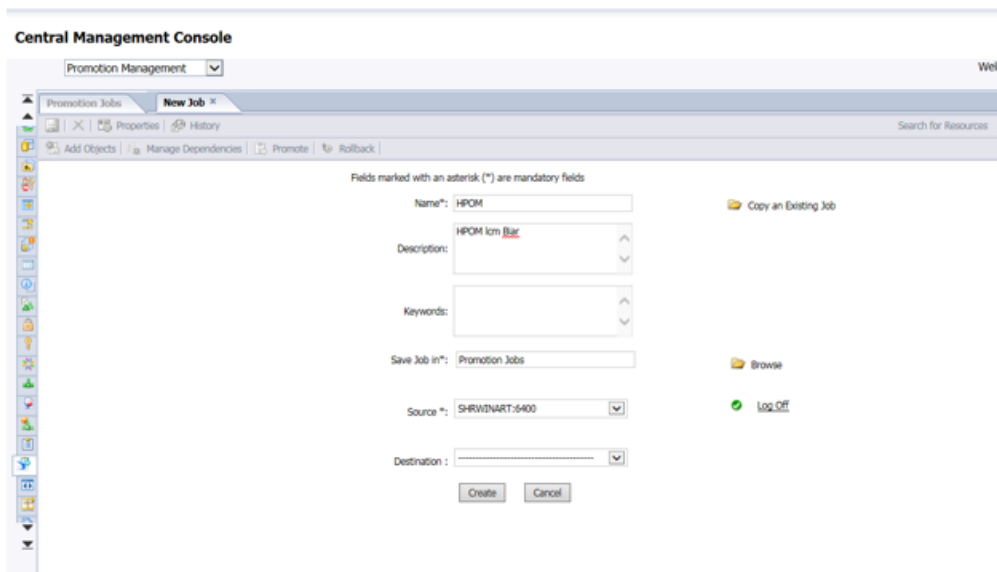

7. From **Destination**, select the **Output to LCMBIAR File** option. Click **Create**.

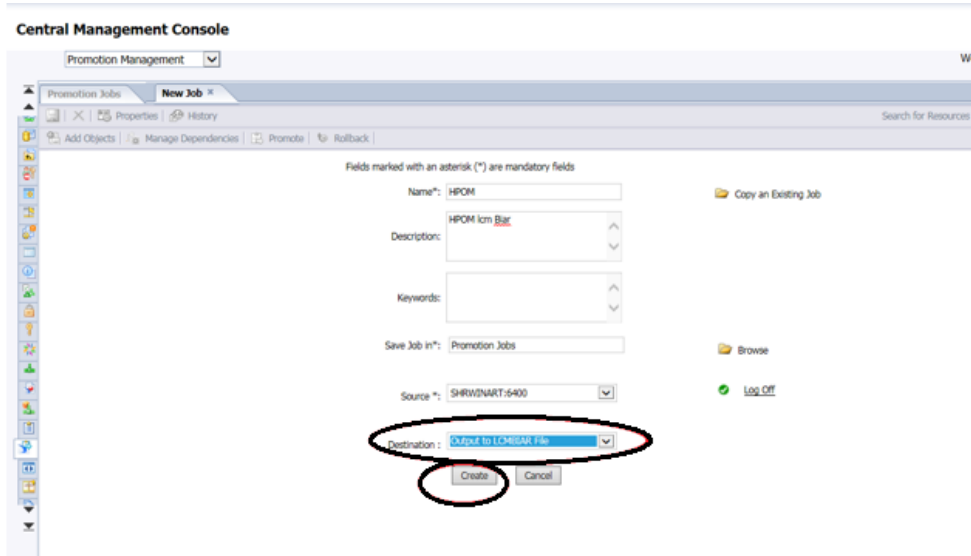

8. From the left pane, select the Reports from the folders.

For example: The following image displays selections from Operations Bridge Reporter folder:

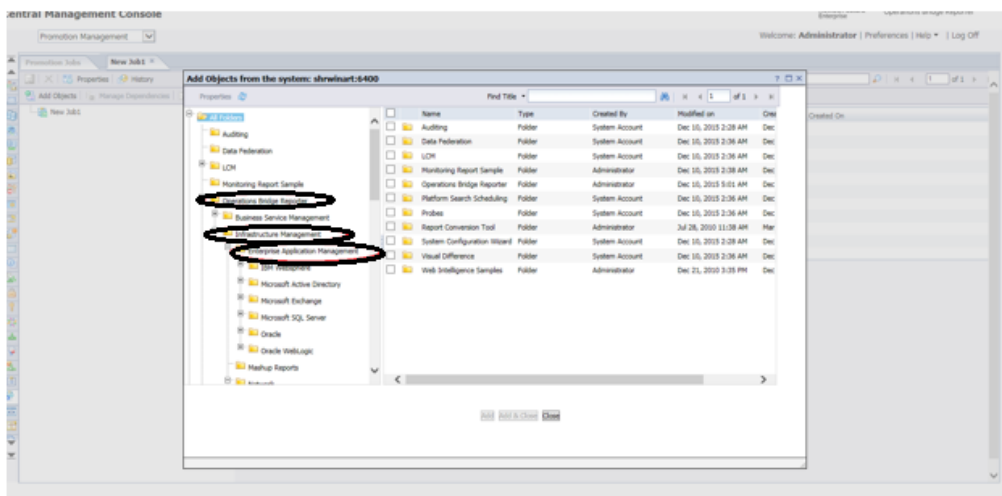

9. Click the folder where the reports available to be migrated.

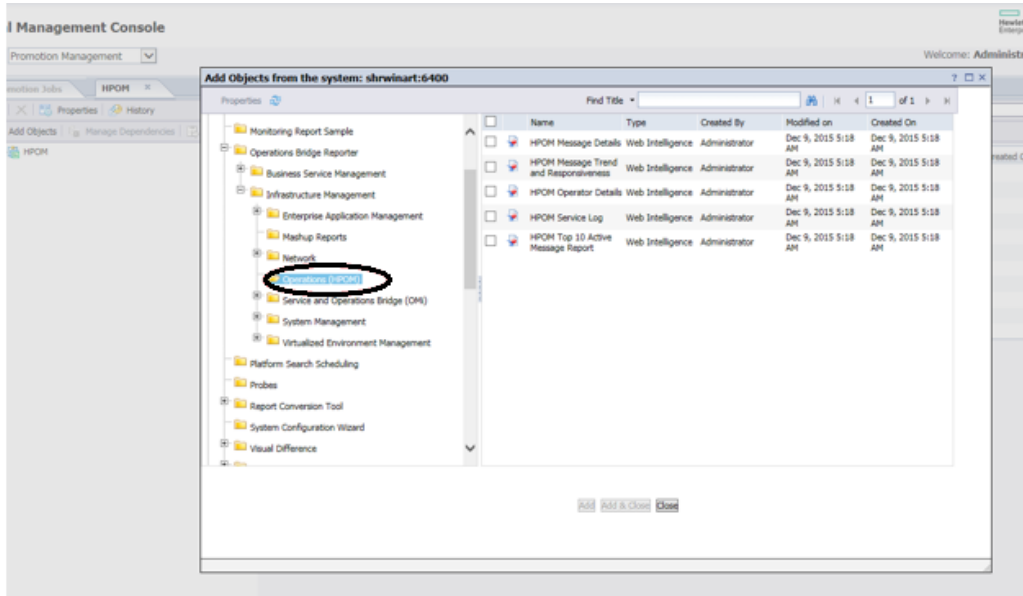

10. Select the Reports and click **Add**.

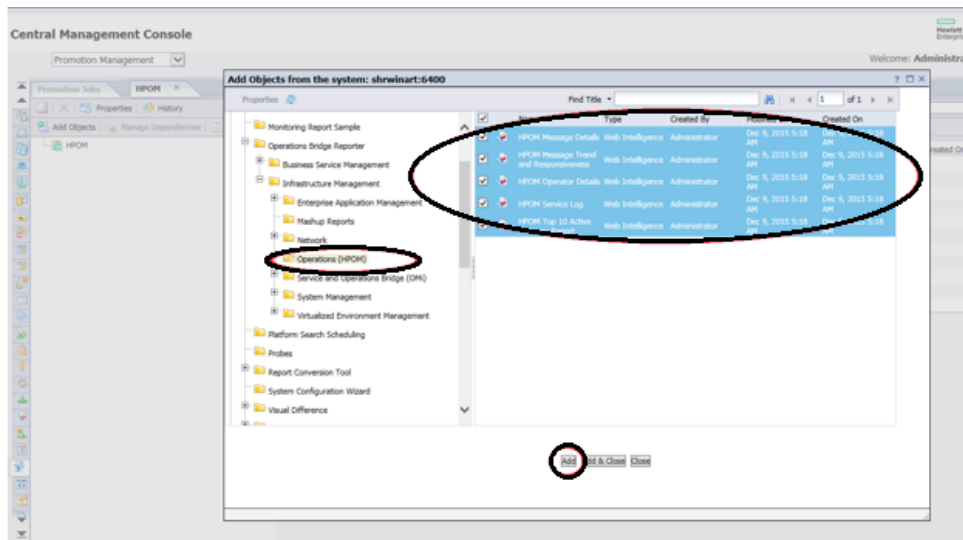

11. In the left pane, scroll down and click on the universe. Select the universe and then click **Add**.

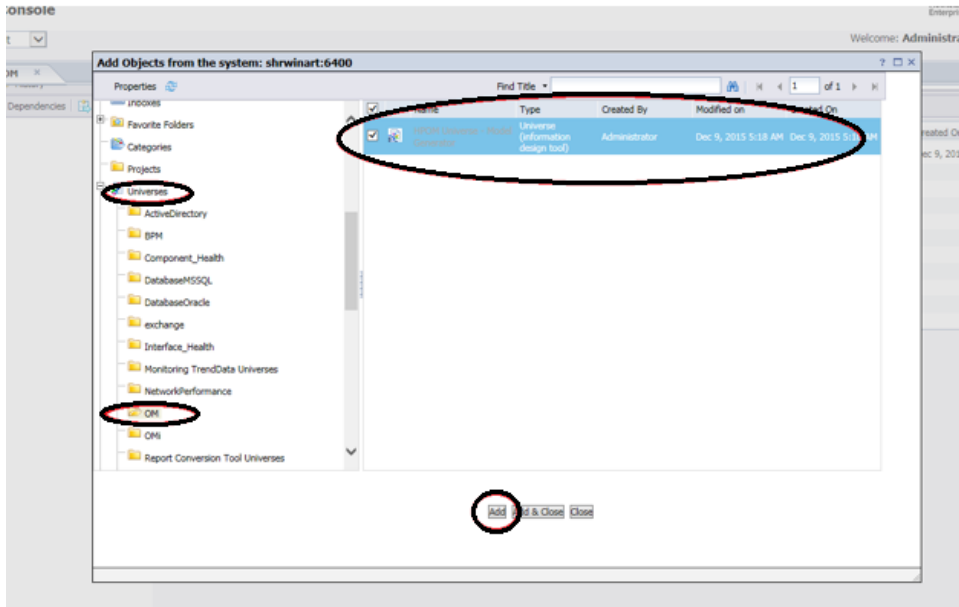

12. In the left pane, scroll down and click on the Connection used for the universe. Select the connection and then click **Add & Close**.

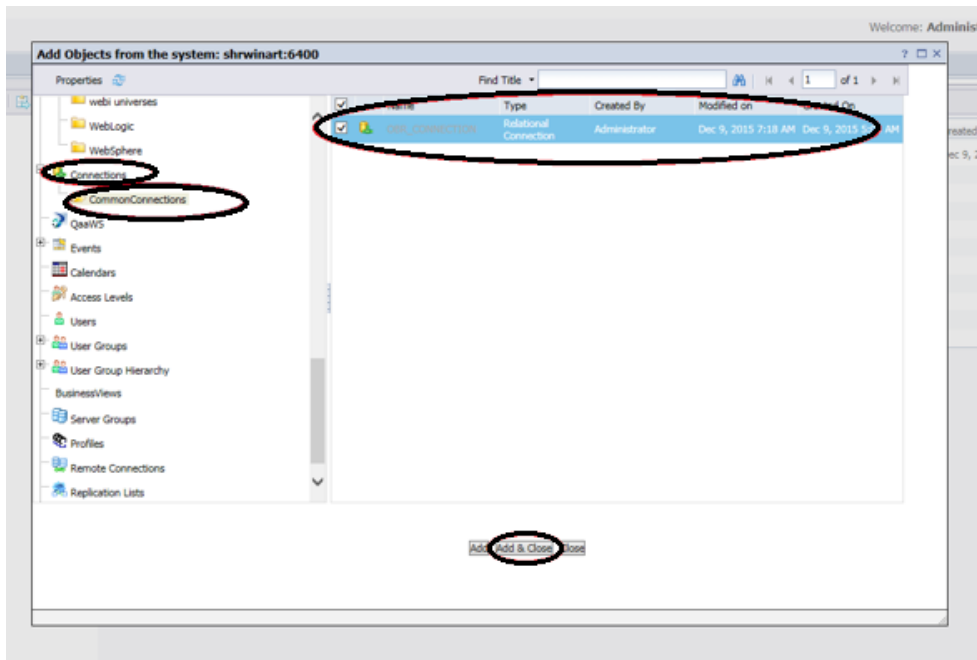

13. Click **Manage Dependencies** to check the reports, universe and connection.

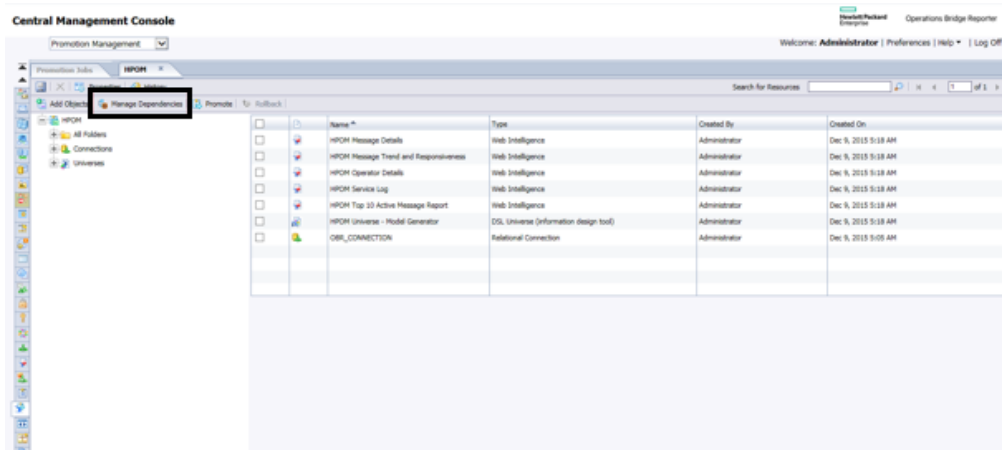

Click **Select Dependents** to check the dependencies, this dependency check will automatically add the dependents here. Click on **Apply & Close**.

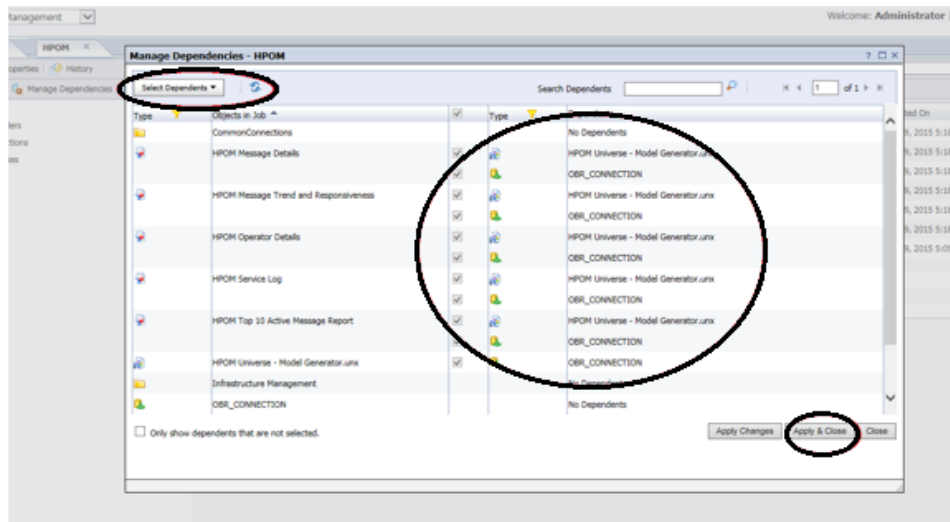

14. Select all the objects (reports, universe and connection) and click **Promote**.

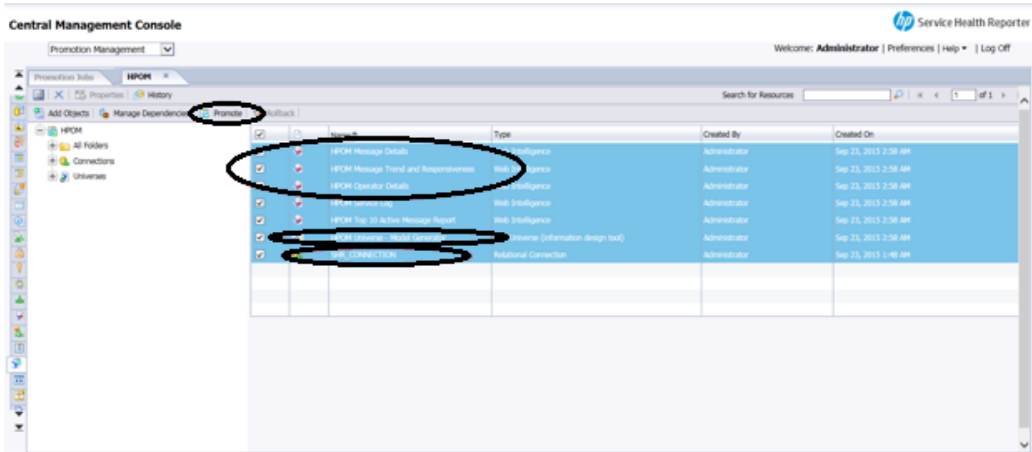

15. Verify **Source** and **Destination** and **Objects to be promoted**. Click **Export**.

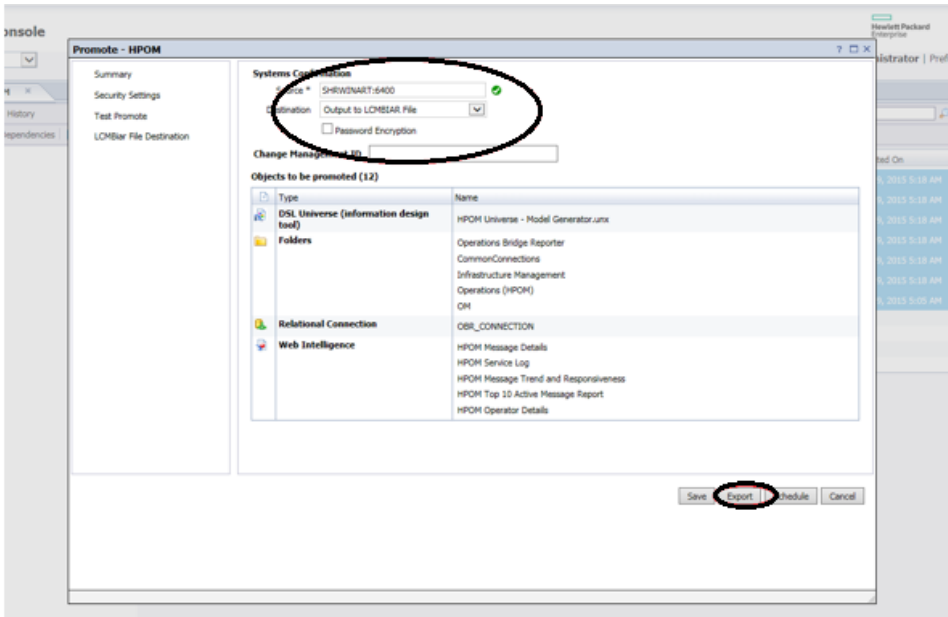

16. Save the exported objects LCM BIAR to Local folder.

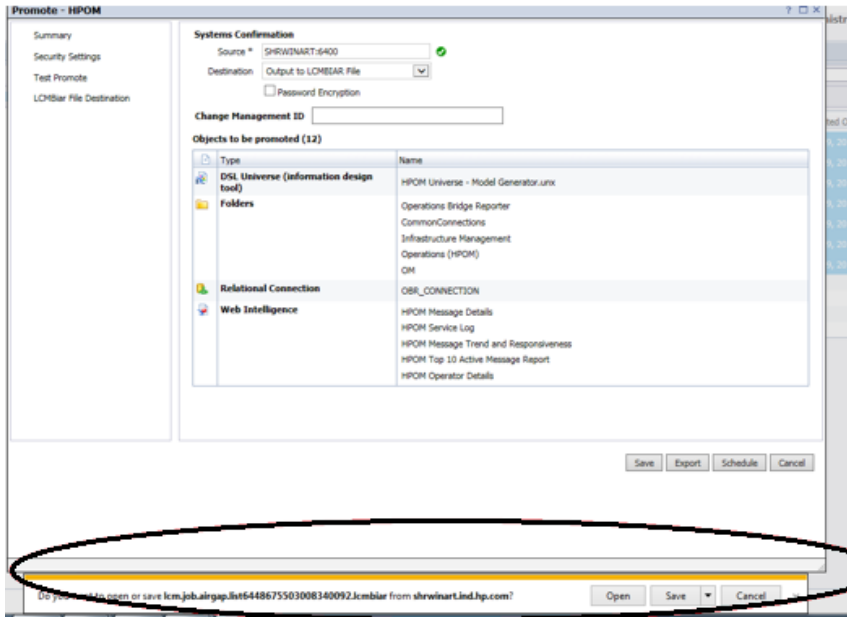

17. Rename the File and Save

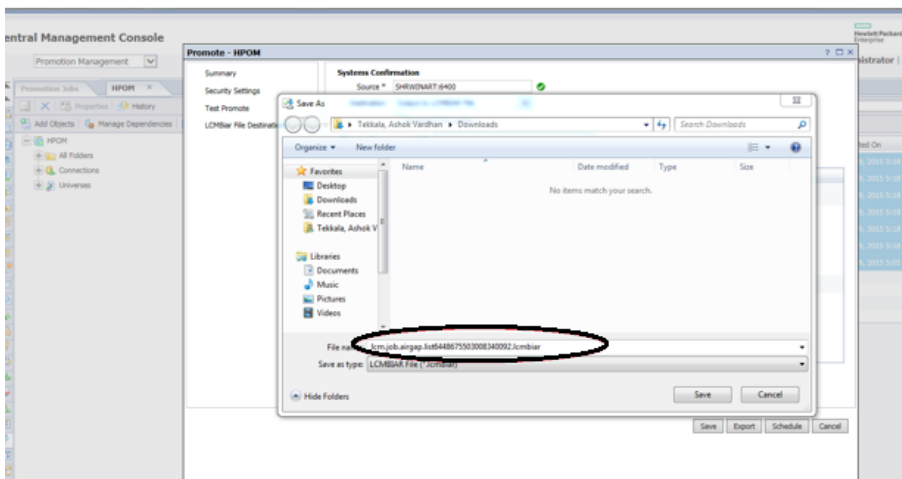



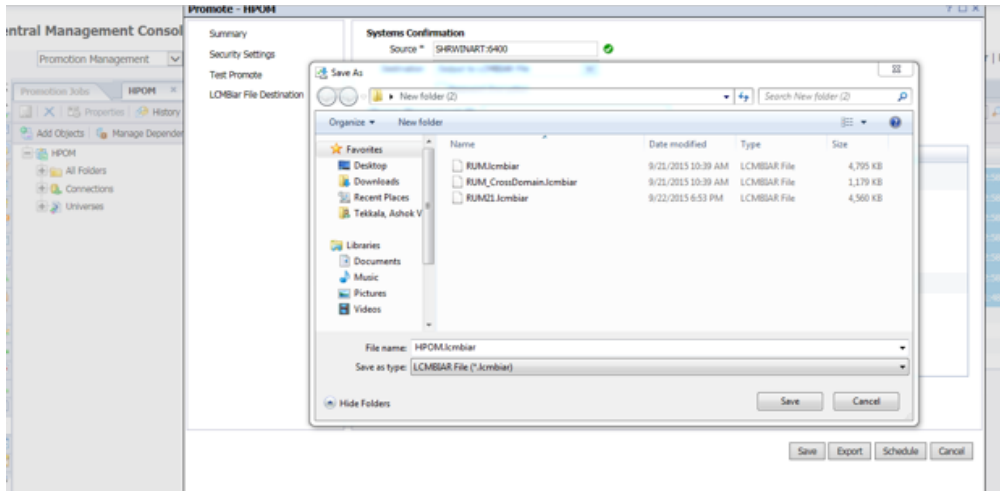

## Create the Manifest XML File

The Manifest XML file contains the definition of the BIAR file that you exported in the previous step to be used by CDE.

To create the Manifest XML file using CDE:

- Using `cd` command change directory to:  
`%CDE_HOME%\workspace\RetailPOS\RetailPOSReporting.ap`
- Run the following command:  
`ant createManifestTemplate`

The Manifest XML file, `RetailPOSReporting_manifest_template.xml` is created in `%CDE_HOME%\workspace\RetailPOS\RetailPOSReporting.ap\source`

For reference, see a sample Manifest XML file for the `RetailPOSReporting` at the following location:

`%CDE_HOME%\samples\`

**Note:** To group custom content pack components in HPE OBR **Administration Console**  
> **Content Pack Deployment:**

1. Open the `<ContentPack>_manifest_template.xml` in an XML editor.
2. Under the `metadata` element, add your `datasource_application` and `content` names in the

**value** attribute as shown in the sample below:

```
- <metadata>  
  <property name="topologysource" value=""/>  
  <property name="datasource_application" value=" OA "/>  
  <property name="publisher" value=""/>  
  <property name="content" value="RetailPOS"/>  
</metadata>
```

## Use CDE to Generate Reports Component Package

To generate the Reports component package using CDE:

1. Using `cd` command change directory to:

```
%CDE_HOME%\workspace\RetailPOS\RetailPOSReporting.ap
```

2. Run the following command

```
ant createManifestTemplate
```

The Reports component package `RetailPOSReporting.ap` is created in

```
%CDE_HOME%\workspace\RetailPOS\RetailPOSDomain.ap\dist
```

3. Browse to `%CDE_HOME%\workspace\RetailPOS\RetailPOSDomain.ap\dist`.
4. Copy `RetailPOSReporting.ap` to `%PMDB_HOME%\packages\RetailPOS`

## Install the Reports Component Package

HPE OBR provides the Content Pack Deployment page on the OBR Administration Console to install the content pack component packages.

For instructions on how to install the content pack components, see *Operations Bridge Reporter Configuration Guide*.

After you install the Reports component package, you can verify the workflow streams on the Administration Console and view the reports on SAP BusinessObjects BI Launch Pad.

See ["Verifying Workflow Streams on Administration Console"](#)

See ["Viewing Reports on SAP BusinessObjects BI Launch Pad"](#) on the next page.

## Viewing Reports on SAP BusinessObjects BI Launch Pad

Now that you installed the Domain and Reports component packages and the data is loaded into the data warehouse, you can view the reports on the SAP BusinessObjects BI Launch Pad interface.

If you installed the sample RetailPOS\_Demo\_Content\_Pack from %CDE\_HOME%\samples\, you will see the Retail Sales Report in the Document List in IBI Launch Pad. For instructions on how to log on to the BI Launch Pad and view reports, see HPE Operations Bridge Reporter *Online Help for Users*.

The Retail Sales Report contains the Sales Summary document which displays the sales revenue information for each of the dimensions that you defined in the data model – location, time, and product category. You can drill down and roll up on the dimensions to view granular information.

# Part II: Content Development - Simplified

The simplified method of creating a content pack allows you to create Domain, ETL, and Report components at the same time.

Use the simplified content development method in the following scenarios:

1. When a fact table is associated with one or more dimensions (star schema) and the dimensions are not further normalized (dimensions without a parent table).
2. When all the facts are to be reconciled against host (when Operations agent is the data source).
3. When the generated reports do not require any roll up or drill down of data.

This section describes a simplified method of creating the Domain, ETL, and Report components of a content pack with the following data sources:

- **Generic database as source**
- **CSV file as source**
- **Operations Agent Performance Agent as source**

**Note:** CDE-Simplified is supported only on Windows.

## **CDE-Simplified Flow**

The following chart shows the flow of CDE-simplified:

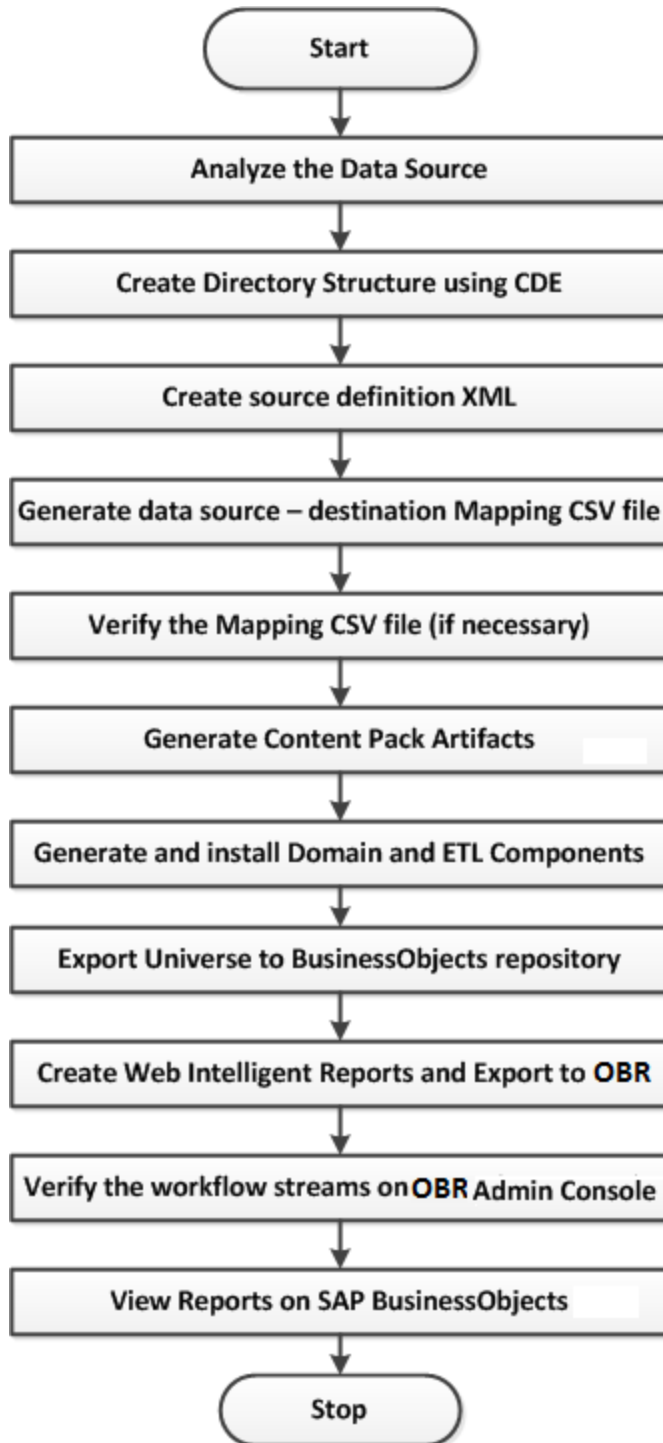

# Chapter 7: Use CDE-Simplified to Create Content Pack

You must identify the data source containing metrics that are suitable to be fed into the Domain data model. To design the data model, see section "[Design the Data Model](#) " on page 43".

## Generic Database as Data Source

OBR collects data only from databases that support Java Database Connectivity (JDBC). When the HPE OBR data source is a generic database (Microsoft SQL, Oracle, Sybase IQ and so on), perform the following steps to generate the Domain, ETL, and Report components of the content pack:

1. Using the command prompt, change to the `%CDE_HOME%\bin` directory.
2. Run the following command:

```
createCPFolders.bat -package RetailPOS -type all
```

The folders for the content pack components (Domain, ETL, and Report) are created.

3. Create the following input files based on the attached samples for RetailPOS and save them in the `%CDE_HOME%\samples\RetailPOS_Demo_Content_Pack\Source` folder:

**Note:** To read the contents of the sample attachments, on this PDF document click the **Attachments: View File Attachments** icon and double click to open the XML file in your browser window.

- a. Database Connection Properties File (*dbconfig.properties*)

This file contains log in credential details of the data source (generic database) from which the content pack fetches data. It also contains the OBR (Vertica) database credentials required for generating the SAP BusinessObjects Universe.

- b. Database Query XML File (*RetailPOS\_Query.xml*)

This file contains the SQL queries to fetch data from the data source (generic database). It also contains the table and column definitions in OBR to store the data.

OBR bundles JDBC drivers for Microsoft SQL, Oracle, PostgreSQL, and Sybase IQ databases in the `CDE.zip` file. If you have a different database, you must copy the relevant JDBC driver to the OBR system and the content development environment.

4. With the Database Connection Properties File and the Database Query XML File as input, run the following command to generate the mapping (ModelMapper.CSV) file:

```
createMappingFile.bat -useDB -passwords "mssql.password=<password>" -dbQueryXml
%CDE_HOME%\samples\RetailPOS_Demo_Content_Pack\Source\RetailPOS_Query.xml -
config %CDE_HOME%\samples\RetailPOS_Demo_Content_
Pack\Source\dbconfig.properties
```

Verify the values in the mapping CSV file and, if required, modify it manually based on your business requirement.

5. Run the following command to generate the content pack:

```
createendtoendcp.bat -mappingfile "%CDE_HOME%\workspace\RetailPOS\RetailPOS_
MappingFile2394283040045872.csv" -collectionpolicyxml "%CDE_
HOME%\workspace\RetailPOS\RetailPOS_CollectionPolicy.xml" -configfile "%CDE_
HOME%\samples\RetailPOS_Demo_Content_Pack\Source\dbconfig.properties" -password
"db.password=<password>"
```

The Domain, ETL, and Report components of the content pack are now created.

## CSV Files as Data Source

When the HPE OBR data source is a set of CSV files, perform the following steps to generate the Domain, ETL, and Report components of the content pack:

1. Using the command prompt, navigate to the `%CDE_HOME%\bin` directory.
2. Run the `setenv.bat` file to set the environment, `createUniverseConnection.bat` to create universe connection, and `updateCDEProperty.bat` to update CDE property.

Enter inputs for the following when prompted:

- **User Name:** Your BusinessObjects username
- **Password:** Your BusinessObjects password
- **Server Name:** Name of the server where SAP BusinessObjects is installed

**Tip:** Run the `updateCDEProperty.bat` command only if CDE is installed on the OBR system. If CDE is installed on a non-OBR system, the CDE properties must be manually

updated.

3. Run the following command:

```
createcfolders.bat -package RetailPOS -type all
```

The folders for the content pack components (Domain, ETL, and Report) are created in the CDE workspace.

The sample source CSV files and configuration files are available at: %CDE\_HOME%/samples\CSV\_as\_source\_RetailPOS\_Demo\_Content\_Pack:

- **Sample source CSV files:** Sample source files for RetailPOS is located at: %CDE\_HOME%\samples\CSV\_as\_source\_RetailPOS\_Demo\_Content\_Pack\sourcecsvs
- **dbconfig.properties:** Database configuration (*dbconfig.properties*) file is located at %CDE\_HOME%\samples\CSV\_as\_source\_RetailPOS\_Demo\_Content\_Pack\dbconfigfile. This property file contains the OBR Vertica database details used during universe creation of Application content pack. For more information on the *dbconfig.properties* file, see ["Properties Files" on page 185](#).
- **RetailPOS.xml:** A sample policy XML file to be written by content developer is available at %CDE\_HOME%\samples\CSV\_as\_source\_RetailPOS\_Demo\_Content\_Pack\csvxml. This file provides the metadata about input CSV files to categorize them into dimension CSVs, fact CSVs, business key columns, and primary dimension.

To read the contents of the sample attachments, on this PDF document click the **Attachments: View File Attachments** icon and double-click an XML file to open in your browser.

4. With the Source CSV Files and the CSV Policy XML File as input, run the following command to generate the mapping (Model Mapper CSV) file:

```
createMappingFile.bat -useCSV -csvXml %CDE_HOME%\samples\CSV_as_source_RetailPOS_Demo_Content_Pack\csvxml\RetailPOSCSV.xml -config %CDE_HOME%\samples\CSV_as_source_RetailPOS_Demo_Content_Pack\dbconfigfile\dbconfig.properties -inputLocation %CDE_HOME%\inputcsvs -outputLocation %CDE_HOME%\workspace\RetailPOS
```

ModelMapper CSV file is generated and available in the output location. A Model Mapper CSV file is an intermediate document before generating the end-to-end content pack for Domain and ETL. Name of the file will be <CSV policy's name attribute>\_MappingFile\_<timestamp>.CSV. The content developer can edit the required column names in the CSV file.

5. Run the following command to generate the content pack:



```
createendtoendcp.bat -mappingfile "%CDE_HOME%\workspace\RetailPOS\RetailPOS_
MappingFile2394283040045872.csv" -configfile "%CDE_HOME%\samples\RetailPOS_
Demo_Content_Pack\Source\dbconfig.properties" -password
"<database>.password=<password>"
```

The Domain, ETL, and Report components of the content pack are now created.

## Performance Agent as Data Source

When the HPE OBR data source is Performance Agent, perform the following steps to generate the Domain, ETL, and Report components of the content pack:

1. Using the command prompt, change to the `%CDE_HOME%/bin` directory.
2. Run the following command:

```
createcpfolders.bat -package RetailPOS -type all
```

The folders for the content pack components (Domain, ETL, and Report) are created.

3. Create the following input files based on the attached samples for RetailPOS and save them in the `%CDE_HOME%\samples\RetailPOS_Demo_Content_Pack\Source` folder:

**Note:** To read the contents of the sample attachments, on this PDF document click the **Attachments: View File Attachments** icon and double click to open the XML file in your browser window.

- a. Connection Properties File (*dbconfig.properties*)

This file contains information on the RTSM host name, port, user name, and the Performance Agent host name from which the content needs to be developed. It also contains the HPE OBR database credentials that you will require for generating the SAP BusinessObjects Universe.

- b. Topology Policy XML File (*TopologyRTSM\_OM.xml*)

This file contains the view names, CI types and the attributes to be collected or excluded from CI types. It also contains the OM class names and data source details. In case of OM collection policy, the attribute names are generated for OOB content. For new CI types, the attributes must match with the attributes specified in the CMDB collection policy.

- c. Performance Agent Policy XML File (*Fact\_PA.xml*)

This file contains the Performance Agent data source and classes from which data needs to be collected.

4. With the earlier files as input, run the following command to generate the mapping (ModelMapper.csv) file:

```
createMappingFile.bat -usePA -paXml %CDE_HOME%\samples\RetailPOS_Demo_Content_Pack\Source\Fact_PA.xml -topologyXml %CDE_HOME%\samples\RetailPOS_Demo_Content_Pack\Source\TopologyRTSM_OM.xml -config %CDE_HOME%\samples\RetailPOS_Demo_Content_Pack\Source\dbconfig.properties -outputLocation %CDE_HOME%\workspace\RetailPOS -passwords <RTSM password>
```

Verify the values in the mapping CSV file and, if required, modify it manually based on your business requirement.

5. Run the following command to generate the content pack:

```
createendtoendcp.bat -mappingfile "%CDE_HOME%\workspace\RetailPOS\RetailPOS_MappingFile2394283040045872.csv" -topologyxml %CDE_HOME%\samples\RetailPOS_Demo_Content_Pack\Source\TopologyRTSM_OM.xml -paXml %CDE_HOME%\samples\RetailPOS_Demo_Content_Pack\Source\Fact_PA.xml -configfile %CDE_HOME%\samples\RetailPOS_Demo_Content_Pack\Source\dbconfig.properties
```

The Domain, ETL, and Report components of the content pack are now created.

# Chapter 8: Generating, Installing, and Viewing Reports

This chapter provides information to generate, install content packs and view the reports.

## Generating Domain and ETL Component Package

1. Browse to %CDE\_HOME%\workspace\RetailPOS\RetailPOSDomain.ap\dist (for Domain) and %CDE\_HOME%\workspace\RetailPOS\RetailPOSETL.ap\dist (for ETL)
2. Copy RetailPOS Domain and ETL to %PMDB\_HOME%\packages.

Copying the package makes it available in the Deployment Manager for installation.

**Note:** It is not necessary to have HPE OBR installed on the machine where you are creating the Domain component package. If you created the Domain component package on another machine, you must copy the package to the HPE OBR machine under %PMDB\_HOME%\packages.

## Install the Domain and ETL Component Package

OBR provides the Content Pack Deployment page on the Administration Console to install the content pack component packages. For instructions on how to install the content pack components, see the *Operations Bridge Reporter Online Help for Administrators*.

## Viewing OBR Reports

To view the reports based on the data you collected using the content pack you created, perform the steps in the following sections according to the order mentioned:

1. ["Export the Universe to SAP BusinessObjects Repository" on page 61](#)
2. ["Create Web Intelligence Reports" on page 67](#)

3. ["Exporting Reports to OBR" on page 71](#)
4. ["Viewing Reports on SAP BusinessObjects BI Launch Pad" on page 83](#)

# Part III: Content Development Reference

- [XML Definitions](#)
- [CDE-Simplified Reference](#)

## Overview

This section provides a detailed explanation of the syntax of source XML, CSV, and Properties files that a content developer has to author or modify in order to build a content pack using CDE.

For information on stage interface and model documentation for all out of the box domain components, see the stage interface and model document available as part of each domain component.

For out-of-the-box (OOTB) content packs of HPE OBR, the stage interface and model documentation is available in each content package. For example, in the System Management domain, the stage interface and model documents are located at:

```
%PMDB_HOME%\packages\SystemManagement\CoreSystemManagement.ap\doc (Windows)
```

```
$PMDB_HOME/packages/SystemManagement/CoreSystemManagement.ap/doc (Linux)
```

For newly developed custom content, the stage interface and model documentation is automatically created by the CDE. For example, in the System Management domain, the stage interface and model documents are located at:

```
%CDE_HOME%\cp1ib\SystemManagement\CoreSystemManagement.ap\doc (Windows)
```

```
$CDE_HOME/cp1ib/SystemManagement/CoreSystemManagement.ap/doc (Linux)
```

For information on HPE OBR data warehouse bus matrix, see the HPE OBR data warehouse bus matrix (HTML) document available at

```
%CDE_HOME%\doc\bus_matrix (Windows) or $CDE_HOME\doc\bus_matrix (Linux).
```

**Note:** HPE does not provide support for Content Packs created or modified with the Content Development Environment (CDE) tool, or otherwise, via HPE's standard product support/service agreements. Any defects found in the underlying CDE tool, however, will be addressed by HPE.

# Chapter 9: XML File Definitions

This chapter provides information about the XML files used for content development and describes each element in the XML files.

## Model XML definition

A model XML file defines the data warehouse model for a specific domain.

### Model XML Structure

```
<schema>  
< relational >  
  < dimensionTable >  
    < column />  
  </ dimensionTable >  
  < bridgeTable >  
    < column />  
  </ bridgeTable >  
  < factTable >  
    < column />  
  </ factTable >  
</ relational >  
< logical >  
  < dimension >  
    < memberGroup >  
      < member />  
      < calculatedMember />
```

```
</ memberGroup >  
< hierarchy >  
  < level >  
    < group />  
  </ level >  
</ hierarchy >  
</ dimension >  
< cube >  
  < measures >  
    < measure />  
    < calculatedMeasure />  
  </ measures >  
  < dimensionRef />  
</ cube >  
< cubeRef />  
< cubeRegion >  
  < derivedMeasures >  
    < measureRef />  
  </ derivedMeasures >  
  < aggregRef />  
</ cubeRegion >  
</ logical >  
< aggregates >  
  < aggregate >  
    < aggMeasure />  
    < calculated Measure />  
    < aggLevel />  
</ aggregate >
```

```
< forecast >
  <aggMeasure />
  < calculatedMeasure />
  < aggLevel />
</ forecast >
</ aggregates >
</ schema >
```

XML Element: **schema**

Root element for the model definition. Schema represents the database model of a domain. It includes relational data model (database tables), logical representation of relational data model and data aggregation definition. A schema can also refer to relational and logical elements of another schema.

Attribute	Mandatory	Description
name	Yes	Name of the schema
version	Yes	Version of the schema
caption	Yes	Label for the schema.

Child Elements	Multiplicity	Description
relational	0..1	Relational schema section
logical	0..1	Logical schema section
aggregation	0..1	Aggregation section

XML Element: **relational**

**Relational schema definition**

Child Elements	Multiplicity	Description
factTable	0..n	List of fact tables in the Relational Model
dimensionTable	0..n	List of dimension tables in the Relational Model
bridgeTable	0..n	List of bridge tables in the Relational Model



## XML Element: factTable

A fact table element represents a physical data warehouse table containing numerical performance measures

Attribute	Mandatory	Default	Description
name	Yes		Unique name of the fact table
caption	Yes		Label for the fact table.
version	Yes		Table version in the model
description	No		Brief description about the fact table
type	Yes		Granularity of the fact table. The allowed values are <ul style="list-style-type: none"> <li>transactionGrain : Transaction grain fact table contains transaction data (one row per transaction event)</li> <li>accumulatedSnapShot : Accumulated snapshot fact table contains life cycle data which gets updated whenever there is a state change(one row per life cycle)</li> <li>periodicSnapShot : Periodic snapshot fact table contains performance data at regular intervals (one row per period)</li> </ul>
subType	No		Subtype of fact table granularity. Example rate:5-minute event:as-pollled <b>Note:</b> If subtype is set as event:as-pollled then duplicate rows in fact table will not be deleted automatically
isExternal	No	false	External table (or View) handling: when true, the schema of the table is specified ( <a href="#">attribute</a> elements) but the table is not created and managed by the framework.

Child Elements	Multiplicity	Description
<a href="#">column</a>	0..n	List of table columns

**Note:** Fact table definition should define the following two columns mandatorily

dsi\_key\_id\_ : Foreign key column to primary dimension table

ta\_period: Time period column

XML Element: **dimensionTable**

A dimension table element represents a physical data warehouse table containing dimension data/attributes.

**Note:** Primary Key (surrogate key) for the dimension table is implicitly created by the framework.

Attribute	Mandatory	Default	Description
name	Yes		Unique Name of the dimension table
caption	Yes		Label for the dimension table.
version	Yes		Table version in the model
description	No		Brief description about dimension table
type	Yes		Type of dimension table
conformedTo	No		<p>Master dimension table that this dimension table conforms to.</p> <p>The dimension table always contains a subset of the rows from the master dimension table.</p> <p>The business key columns defined in this table should be same as the business key columns defined in the master dimension table.</p> <p>The master dimension table might be defined in the same schema or referenced from other dependent schema. If it is referenced from dependent schema then master dimension table should be prefixed with the dependent schema name using “:” as delimiter</p>
isExternal	No	false	External table (or View) handling: when true, only the schema of the table is specified ( <a href="#">attribute</a> elements) but the table is not created and managed by the framework.

Child Elements	Multiplicity	Description
<a href="#">column</a>	0..n	List of table columns

XML Element: **bridgeTable**

A bridge table element represents a physical data warehouse table that acts as a variable depth bridge table containing parent child relationship between Configuration Items (CI).

Attribute	Mandatory	Default	Description
name	Yes		Unique Name of the bridge table
caption	Yes		Label for the bridge table.

Attribute	Mandatory	Default	Description
version	Yes		Table version in the model
description	No		Brief description about the table
type	Yes		Type of the table(bridge)
isExternal	No	false	External table (or View) handling: when true, the schema of the table is specified ( <b>attribute</b> elements) but the table is not created and managed by the framework.
subType	No	variable	Type of bridge table. Allowed values are variable - variable depth fixed - fixed depth (not supported currently)

Child Elements	Multiplicity	Description
<b>column</b>	0..n	List of table columns

**Note:**

- A variable depth bridge table must define two business key columns both referencing the same dimension table representing a parent child relationship. A fixed depth bridge table can have only one such relationship.
- A variable depth bridge table can have any number of business key columns apart from the two columns that are involved in a parent child relationship

XML Element: **column**

A column element defines physical columns of a table

Attribute	Mandatory	Default	Description
name	Yes		Name of the column (unique for the table)
caption	Yes		Label for the column.
dataType	Yes if not a reference column	Integer if reference column	Column data type (db independent). Allowed values are String Time Date Integer Float

Attribute	Mandatory	Default	Description
			Double varbinary
subType	No		Techno specific details on type
size	No	255 if String	Data type size
reference	No		Foreign key column. If the referred table is not defined locally to the schema, it should be prefixed with the schema name using “.” as delimiter
description	No		Column description
default	No		Default value for the column.  Note: String values must be specified with single quotes  Example: default=”default-value”
notNull	No	false	Allow null value or not
businessKey	No	false	Is Business key (Unique)

### Logical model

Logical model comprises logical cubes, measures, dimensions, dimension attributes, dimension hierarchies and hierarchy levels. The logical model definition is used to create BO universe for reporting.

XML Element: **logical**

### Logical schema definition

Child Elements	Multiplicity	Description
<a href="#">dimension</a>	0..n	List of global dimensions in the logical model
<a href="#">cube</a>	0..n	List of cubes in the logical model
<a href="#">cubeRef</a>	0..n	Defines reference to a cube defined in dependent schema
<a href="#">cubeRegion</a>	0..n	Defines a cube derived from a source cube defined in dependent schema as a subset of the former.

XML Element: **dimension:**

A dimension element defines set of unique attributes that qualifies the fact data and dimension hierarchies.

Attribute	Mandatory	Description
name	Yes	Unique name of the Dimension
caption	Yes	Label for the dimension
description	No	Dimension description

Child Elements	Multiplicity	Description
hierarchy	1..n	Dimension hierarchies
memberGroup	0..n	Group of members

XML Element: **hierarchy**

A hierarchy element defines a dimension hierarchy. A dimension hierarchy defines how the data is organized at different levels of aggregation

Attribute	Mandatory	Default	Description
name	Yes		Unique name of the hierarchy
caption	Yes		Label for the hierarchy.
description	No		Hierarchy description
createLevels	No	true	When CreateLevels is set to false, the hierarchy won't be created in BO universe. This is extensively used for one level hierarchy.

Child Elements	Multiplicity	Description
level	1..n	Hierarchy level

XML Element: **level**

A level element defines a hierarchy level. A hierarchy level represents a position in hierarchy. Each level is more granular than its parent level. For example the Time dimension hierarchy can have levels like day, month, quarter and year.

Attribute	Mandatory	Description
name	Yes	Unique name of the hierarchy level
caption	Yes	Label for the hierarchy level

Attribute	Mandatory	Description
table	Yes	Dimension Table used in the level
levelCaption	Yes	Identifies level caption member. Level Caption is used to display the drill level in reports. It should be human readable and should uniquely identify members for the specific level.  <b>Note:</b> In BO Universe, levelCaption is used for both online aggregation and level display in hierarchies.

Child Elements	Multiplicity	Description
member	0..n	Hierarchy level attribute (from the dimension table defined in the level)
calculatedMember	0..n	Calculated from other dimension table columns
group	0..n	Group of members

XML Element: **member**

A member element defines a level member. A level member maps logical member name to the physical column defined in the dimension table.

Attribute	Mandatory	Description
name	Yes	Member name.
column	Yes	Attribute name (as specified in the dimension table)
caption	Yes	Label for the member
description	No	Description of the member

XML Element: **calculatedMember**

A calculatedMember element defines a calculated member. A calculated member maps a logical member name to an SQL expression involving columns from the dimension table

Attribute	Mandatory	Description
name	Yes	Member name.
caption	Yes	Label for the member.
formula	Yes	Standard SQL expression involving columns from the dimension table Example: $\${member1} + \${member2}$

Attribute	Mandatory	Description
		(\${member1} + \${member2})/\${member3}
description	No	Description of the calculated member
dataType	No	Data type of the calculated Member – defaults to String

XML Element: **group**

A group element references a member group identified by member group name.

Attribute	Mandatory	Description
name	Yes	Member group name.

XML Element: **memberGroup**

A memberGroup element groups members with a name. The members defined in the group will be inserted 'as is' into the level element.

Attribute	Mandatory	Description
name	Yes	Member group name.

Child Elements	Multiplicity	Description
<a href="#">member</a>	0..n	Hierarchy level attribute (from the dimension table defined in the level)
<a href="#">calculatedMember</a>	0..n	Calculated from other dimension table columns

XML Element: **cube**

A cube element defines a data cube. A cube is an abstract representation of multidimensional dataset. A cube holds measures of the business like sales qualified by the dimensions like product, store and city. A cube represents a star schema or snowflake schema in relational model. A star schema has a fact table at the center and one or more dimension tables that are referred by the fact table. A snowflake schema is an extension of a star schema such that the dimensions are normalized into multiple related dimension tables.

Attribute	Mandatory	Description
name	Yes	Unique Name of the cube
caption	Yes	Label for the cube.
description	No	Description for cube

Child Elements	Multiplicity	Description
measures	1	Measures for the cube (from fact table)
dimension	0..n	Locally defined dimensions used for the cube.
dimensionRef	0..n	Reference to a global dimension used for the cube.

XML Element: **dimensionRef**

dimensionRef element reference a global dimension element

Attribute	Mandatory	Description
name	Yes	Pseudo name of dimension (scope=cube)
reference	Yes	Name of dimension referenced.  Note: If the dimension is referred from dependent schema the dimension name should be prefixed with the schema name using ":" as delimiter

XML Element: **measures**:

measures element defines list of measure elements

Attribute	Mandatory	Description
factTable	Yes	Fact table referenced from relational section
caption	No	caption for the measures

Child Elements	Multiplicity	Description
measure	1..n	Measures for the cube (from fact table)
calculatedMeasure	0..n	Calculated Measures for the cube (from measures)

XML Element: **measure**

A measure element maps a logical measure name to the fact table column name

Attribute	Mandatory	Description
name	Yes	Member name.
column	Yes	Column name from the fact table referenced
caption	Yes	Label for the member.
aggregation	Yes	Default aggregation rule used to drill-down/rollup in hierarchy. The allowed values are sum, min, max, average, count and none.
description	No	Description of the measure



XML Element: **calculatedMeasure**

A calculatedMeasure element maps a logical measure name to a SQL expression involving measures

Attribute	Mandatory	Description
name	Yes	Name of the measure
caption	Yes	Label for the calculated measure.
formula	Yes	Standard SQL expression involving measures. Example: $\${measure1} + \${measure2}$ $(\${measure1} + \${measure2})/\${measure3}$
description	No	Description of the calculated measure
dataType	No	Data type of the calculated measure

XML Element: **cubeRef**

A cubeRef element references a cube and corresponding aggregates defined in the dependent schema

Attribute	Mandatory	Description
name	Yes	Unique name of the cube
reference	Yes	cube referenced (scoped) in the parent/dependent schema

XML Element: **cubeRegion**

A cubeRegion element defines a cube derived from a source cube defined in a dependent schema as a subset of the former

Attribute	Mandatory	Description
name	Yes	Unique name of the cube
reference	Yes	cube referenced (scoped) in the parent schema

Child Elements	Multiplicity	Description
<a href="#">derivedMeasures</a>	1..1	Measures for the cube derived from source cube
<a href="#">aggrefRef</a>	0..n	Reference to an aggregate used for the source cube to be inherited.

XML Element: **derivedMeasures:**

derivedMeasures element defines a set of measures derived from the source cube defined in dependent schema as a subset of the former.

Attribute	Mandatory	Description
caption	No	Label for the derived measures

Child Elements	Multiplicity	Description
<a href="#">measureRef</a>	1..n	Measures for the cube derived from source cube

XML Element: **aggrefRef**

An aggrefRef element defines a set of aggregates derived from the source cube defined in dependent schema as a subset of the former.

Attribute	Mandatory	Description
name	Yes	Name of the aggregate
reference	Yes	aggregate referenced (scoped) in the parent schema

XML Element: **measureRef**

A measureRef element defines a set of measures/calculatedMeasures derived from the source cube defined in dependent schema as a subset of the former.

Attribute	Mandatory	Description
name	Yes	Name of the measure/calculatedMeasure derived from source cube
caption	No	Label for the measure

XML Element: **aggregates**

aggregates element contains a list of aggregate and forecast elements.

Child Elements	Multiplicity	Description
<a href="#">aggregate</a>	0..n	List of aggregated tables
<a href="#">forecast</a>	0..n	List of forecast aggregation tables

XML Element: **aggregate**

An aggregate element defines pre-aggregation rules for a fact table

Attribute	Mandatory	Default	Description
name	Yes		Name of the aggregated table.
caption	Yes		Label for the aggregated table.
cube	Yes		name of the (local) cube on which the aggregation is performed. (specified as <b>cube</b> element)
source	Yes		Source table for the aggregation
isExternal	No	false	When set to “true”, aggregate table won’t be generated
type	No	trend_ sum	Type of aggregation. Allowed values are <ul style="list-style-type: none"> <li>trend_sum - does pre-aggregation (aggregate table will be generated)</li> <li>OLAP – does online aggregation (aggregate table won’t be generated)</li> </ul>

Child Elements	Multiplicity	Description
<b>aggMeasure</b>	1..n	Aggregated measure
<b>calculatedMeasure</b>	1..n	Calculated Measures for aggregated table
<b>aggLevel</b>	0..n	Level on which the aggregate is performed Order is meaningful (Group by order)

XML Element: **aggMeasure**

An **aggMeasure** element specifies the aggregate measure column in the aggregate table and the type of aggregation performed on the source column

Attribute	Mandatory	Description
name	Yes	Name of the aggregated measure. The aggregated column will be generated by prefixing the aggregation function with the value of name attribute. For example if the name is “cpu_util” and aggregation function is “avg”.  Note: If the value of name attribute is prefixed with “!” character then the generated aggregated column will be same as the value of name attribute.
source	Yes	Name of the column from the source table that is being aggregated.
caption	Yes	Aggregated measure caption
aggregation	Yes	Aggregation function. Allowed values are <ul style="list-style-type: none"> <li>If <b>aggMeasure</b> is part of aggregate element, supported functions are:</li> </ul>

Attribute	Mandatory	Description
		<p>avg, min, max, cnt, tot, med, std, slope, wav, perXX, lst, nlst.</p> <ul style="list-style-type: none"> <li>If aggMeasure is part of forecast element, supported functions are:            avg, min, max, cnt, tot, med, std, slope, wav, perXX, fXX, DTT [XX].</li> <li>If aggregate type is OLAP, supported functions are:            min, max, avg, sum.</li> </ul> <p>For a list of descriptions of these functions, see Table <a href="#">“Supported Functions in Aggregate and Forecast Elements” on page 191</a> in the Appendix.</p>
description	No	Description of the aggregated measure

XML Element: **calculatedMeasure**

A calculatedMeasure element specifies the aggregate measure column in the aggregate table and the type of aggregation performed on the result of a SQL expression.

Attribute	Mandatory	Description
name	Yes	Name of the measure
caption	Yes	Label for the calculated measure.
aggregation	Yes	<p>Aggregation function. Allowed values are:</p> <ul style="list-style-type: none"> <li>If calculatedMeasure is part of aggregate element, supported functions are:            avg, min, max, cnt, tot, med, std, slope, wav, perXX, lst, nlst.</li> <li>If calculatedMeasure is part of forecast element, supported functions are:            avg, min, max, cnt, tot, med, std, slope, wav, perXX, fXX, DTT[XX].</li> <li>If aggregate type is OLAP, supported functions are:            min, max, avg, sum.</li> </ul>
formula	Yes	Standard SQL expression involving columns in fact table/dimension table
description	No	Description of the calculated measure
dataType	No	Data type of the aggregated measure – defaults to Double

XML Element: **aggLevel**

An aggLevel element represents the dimension level on which aggregation is performed

Attribute	Mandatory	Description
dimension	Yes	Name of the source dimension for the specified cube (specified in <a href="#">dimension</a> element).
hierarchy	Yes	Name of the source hierarchy for the specified dimension (specified in <a href="#">hierarchy</a> element).
level	Yes	Name of the aggregation level for the specified hierarchy (specified in <a href="#">level</a> element).

XML Element: **forecast**

A forecast element defines forecast for a fact. Forecast is an extension of aggregate (for forecast aggregation) with an additional attribute baselinedays

Attribute	Mandatory	Description
baselinedays	Yes	No of days used for baseline. (e.g. 42-day baseline period for forecast)

## Model XML to BO Universe component mapping

The model xml serves as input for generating BO universe. CDE framework in OBR processes the model xml and generates the BO universe. BO universe is a file that servers as a semantic layer between the underlying database and dependent reports. A BO universe file contains the following components

- Classes – A class is group of objects in universe. It provides structure to the layout of universe. Typically, a class contains a group measure objects or a group of related dimension and detailed objects. A class can in turn have sub-classes which enables grouping of objects into more granular subset.
- Objects – Objects refer to columns defined database tables or views
- Tables – Tables refer to physical data warehouse tables
- Joins – SQL expression on how tables relate
- Contexts – Groups of related tables with their related joins
- Hierarchy – Ordered sequence of dimension objects which allows users to analyze the data at one level and drill down to lower level for more granular data

The following table shows model XML elements to BO universe component mapping.

Model XML Element	BO Universe component
<a href="#">cube</a>	Class containing measure objects
<a href="#">dimension</a>	Class containing dimension objects
<a href="#">hierarchy</a>	Hierarchy
<a href="#">levelCaption</a> attribute in <a href="#">level</a> element	Dimension Object
<a href="#">member</a> elements defined under level element	Detailed objects under a Dimension object
<a href="#">memberGroup</a> element referenced under level element	Detailed objects under a Dimension object
<a href="#">factTable</a> , <a href="#">dimensionTable</a> , <a href="#">bridgeTable</a> , <a href="#">aggregate</a>	Tables

BO universe joins and contexts are generated from foreign key references defined in [relational](#) section and aggregate level defined in [aggregates](#) section.

## Model definition Examples

### Sample model XML file

Let's consider a simple dimensional model for CPU performance management

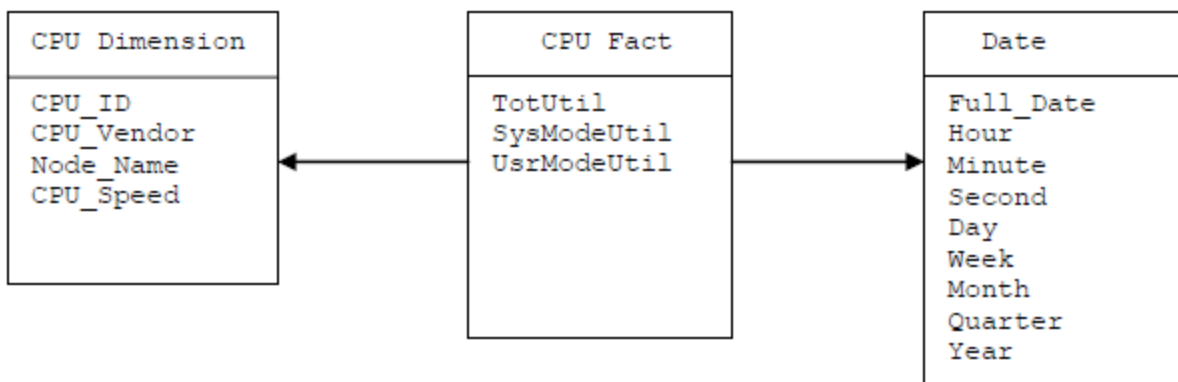

This dimension model contains a CPU fact and three dimensions that qualify CPU fact.

The equivalent model definition XML will typically have the following

Relational Section

- [Fact table definition](#) for CPU fact
- [Dimension table definition](#) for CPU dimension
- [Dimension table definition](#) for Date dimension

#### Logical Section

- [Dimension](#) and [hierarchy](#) definition for CPU dimension
- [Dimension](#) and [hierarchy](#) definition for Date dimension
- [Cube definition](#) and dimension reference definition for CPU fact

#### Aggregate Section

- Hourly [aggregate definition](#) for CPU fact
- Daily [aggregate definition](#) for CPU fact
- Forecast [aggregate definition](#) for CPU fact

Please refer to the model definition file **CPU\_Performance\_Management.xml** in attachment section for the above dimensional model on this PDF document click the **Attachments: View File Attachments** icon.

## Referring elements in dependent model XML file

A model xml can refer to elements defined in other dependent model xml by prefixing the schema name of the dependent model xml with element name. The elements that can be referred are dimensionTable, dimension and cube

#### Model1.xml

```
<schema name="schema1">  
  
<relational>  
  
  <dimensionTable name="dimension_table1".....>  
  
    .....  
  
  </dimensionTable>  
  
<dimensionTable name="dimension_table2".....>  
  
  .....  
  
</dimensionTable>
```

```
<factTable name="fact_table1".....>
    .....
</factTable>
</relational>
<logical>
<dimension caption="Dimension1" name="Dimension1">
    .....
<hierarchy name="Dimension1Hierarchy".....>
    <level name="Dim1Level1".....>
        .....
    </level>
</hierarchy>
</dimension>
<cube name="Fact1" caption="Fact1" description="Fact1 description">
    .....
</cube>
</logical>
</schema>
```

### **Model2.xml**

```
<schema name="schema2">
<relational>
<dimensionTable name="dimension_table3".....>
    <!-- Referring a dimension table defined in dependent schema-->
    <column name="dim_attribute1" reference="schema1:dimension_table2"
        ..... />
</dimensionTable>
<factTable name="fact_table2".....>
    .....
```



```
</factTable>

</relational>

<logical>

  <dimension caption="Dimension2" name="Dimension2">
    .....
    <hierarchy name="Dimension2Hierarchy".....>
      .....
    </hierarchy>
  </dimension>

  <cube name="Fact2" caption="Fact2" description="Fact2 description">
    .....
    <! -- Referring a dimension defined in dependent schema-->
    <dimensionRef name="Dimension1" reference="schema1:Dimension1" />
  </cube>

  <! -- Referring a cube defined in dependent schema-->

  <cubeRef name="Fact1" reference="schema1:Fact1"/>
</logical>
</schema>
```

## Defining Hierarchies and levels

Let's consider Date dimension. A Date dimension hierarchy that shows data at year, month, day and hour levels can be defined as follows:

```
<dimension caption="DATETIME" name="DATETIME">
  <hierarchy caption="DATETIME Hierarchy" name="DATETIMEH"
    description="DATETIME hierarchy ">
    <level caption="Year" name="Year" table="DATETIME"
```

```
                levelCaption="Year">
<member name="Year" column="TIME_YEAR_NUMBER"
                caption="Year" description="Year" />

        </level>
<level caption="Month" name="Month" table="DATETIME"
                levelCaption="Month">
        <member name="Month" column="TIME_MONTH_NAME"
                caption="Month" description="Month Name"/>
</level>
        <level caption="Day" name="Day" table="DATETIME"
                levelCaption="Day">
        <member name="Day" column="TIME_DAY_MONTH_NUMBER"
                caption="Day" description="Day" />
<member name="Day Name" column="TIME_DAY_NAME"
                caption="Day Name" description="Day Name" />
</level>
        <level caption="Hour" name="Hour" table="DATETIME"
                levelCaption="Hour">
<member name="Hour" column="TIME_HOUR_ID" caption="Hour"
        description="Hour" />
</level>
</hierarchy>
</dimension>
```

ETL Collection Policies

# RTSM Collection Policy XML Definition

RTSM collection policy xml defines CI types and its attributes of a view to be collected from RTSM. HPE OBR uses RTSM collection policy to extract topology and dimension data for a domain from a BSM machine.

## XML Structure

```
< etldefinition >  
  < views >  
    < view >  
      < citype >  
        < aliassource >  
          < aliastarget />  
        </ aliassource >  
      < ciattribute />  
        < ciref >  
      </ ciattribute />  
    </ ciref >  
  </ citype >  
</ view >  
</ views >  
</ etldefinition >
```

### XML Element: **etldefinition**

etldefinition is the root element for CMDB collection policy definition. This element specifies type of the collection and domain for which the collection is defined

Attribute	Mandatory	Description
type	Yes	Specifies the ETL step. The value should be “collect” for a CMDB collection policy
collector	Yes	Type of the collector. The value should be “CMDB” for a CMDB collection policy
domain_name	Yes	Domain for which the collection is performed
contentpack_name	No	Name of the content pack for the domain
description	No	Brief description about the collection policy

Child Elements	Multiplicity	Description
views	1..1	CMDB Views definition

XML Element: **views**

#### CMDB Views definition

Attribute	Mandatory	Description
description	No	Description about the view grouping

Child Elements	Multiplicity	Description
view	1..n	List of CMD views to be collected from

XML Element: **view**

A view element defines a CMDB view

Attribute	Mandatory	Description
name	Yes	Name of the CMDB view
dumplocation	No	dumplocation
description	No	Brief description about the view

Child Elements	Multiplicity	Description
citype	1..n	List of ci types to be collected

XML Element: **citype**

A citype element defines a CI type. A CI type is a named group of Configuration Items (CI- Managed component like node, software).

Attribute	Mandatory	Description
name	Yes	CI type name as defined in RTSM (BSM Modelling Studio > CI Type Manager).
alias	No	Alias for CI type
filter	No	Condition to filter rows. Please refer to <a href="#">Appendix A</a> for complete list of supported filters and their syntax
type	No	Specifies whether the CI should be considered as dimension/datasource/both. The allowed values are <ul style="list-style-type: none"> <li>dimension – CIs from this citype are considered only as dimension and not data source (only dimension CSV file is created and no entry is made in to data source dictionary table in OBR)</li> <li>datasource – CIs from this citype are considered only as datasource and not dimension (only entry is made in to data source dictionary table in HPE OBR and no dimension CSV file created)</li> <li>both – CIs from this citype are considered both as dimension and data source dimension (entry is made into data source dictionary table in HPE OBR and dimension CSV file is created). The default value is “both”.</li> </ul>
description	No	Brief description about CI type

Child Elements	Multiplicity	Description
<a href="#">aliassource</a>	0..n	CSV file name aliases
<a href="#">ciattribute</a>	1..n	CI attribute definition
<a href="#">ciref</a>	1..n	CI reference definition

XML Element: **aliassource**

aliassource element is used to define the CSV file aliases for the data collected so that one have multiple copies of the same data in the form of multiple files. This provides the ability to performed different operations on the same data in an independent manner.

**Note:** If aliassource is not defined the generated file name will have the pattern

\* [viewName](#) \_0\_ [citypeName](#) \_0\_\*.csv

Attribute	Mandatory	Description
description	No	Brief description about the alias source

Child Elements	Multiplicity	Description
aliastarget	1..n	Target CSV file name patterns

XML Element: **aliastarget**

Target CSV file aliases are defined using aliastarget element.

Attribute	Mandatory	Description
type	Yes	User defined alias for the citype
category	Yes	User defined alias for the view
description	No	Description about the alias

**Note:** The value of “type” and “category” attribute will be used in the generated CSV filename. The filename pattern will be \*category\_0\_type\_0\_\*.csv.

If two **citype** elements define the same type and category in aliastarget then the data from both the citype will be merged and appended to one file.

XML Element: **ciref**

A ciref element is used to refer CI attributes of other CI type.

**Note:** A CI type can only refer to CI attributes of CI types that are defined in same hierarchy as the current CI type.

Attribute	Mandatory	Description
name	Yes	Name of CI type being referred
relationName	No	Represents the type of relationship between the parent CI and the referenced CI. When relationName as defined in RTSM view (BSM Modelling Studio) is specified in the collection policy, only those CI instances that are associated to the parent CI with the specific relationName are collected by the HPE OBR RTSM collector.
description	No	Reference description

Child Elements	Multiplicity	Description
ciattribute	1..n	CI attribute definition

XML Element: **ciattribute**

A ciattribute element defines CI attribute.

Attribute	Mandatory	Description
name	Yes	Name of the attribute as defined in RTSM (BSM Modelling Studio > CI Type Manager).
datatype	Yes	Data type of the attribute Note: Not used currently
csvColumnName	No	Target CSV column name for the CI attribute. If not specified attribute name is used as CSV column name
description	No	Attribute description

## RTSM collection policy Examples

### Sample RTSM collection policy XML file

Let's consider defining CMDB collection policy for Oracle database deployment in an enterprise. The CMDB collection policy can be defined using the CI types in "ORA\_Deployment" CMDB view provided by ORACLE DBSPI.

Please refer to the sample CMDB collection policy file **uCMDB\_Collection\_Policy.xml** in attachment section for Oracle Database deployment on this PDF document click the **Attachments: View File Attachments** icon. The collection policy defines nt, unix and oracle CI types with oracle CI type referring to attributes in nt and unix CI type.

### SiteScope API Collection Policy XML Structure

```
< etldefinition >  
< category >  
< monitor >  
< aliassource >  
  < aliastarget />  
</ aliassource >  
<counter>  
<csvcolumn>
```

</counter>

</ etldefinition >

**XML Element: etldefinition**

etldefinition is the root element for SiteScope API collection policy definition. This element specifies type of the collection and domain for which the collection is defined

Attribute	Mandatory	Description
type	Yes	Specifies the ETL step. The value should be "SIS" for a SiteScope collection policy
collector	Yes	Type of the collector. The value should be "SIS" for a SiteScope collection policy

**XML Element: Category**

Child Elements	Description
Category	Logical name given for the group of monitors to be collected.

**XML Element: Monitor**

Attribute	Mandatory	Description
type	Yes	Type of the SiteScope monitor that needs to be collected. This name should be as defined in SiteScope.
summarizeinterval	Yes	Summarization interval that is to be used for any aggregation that is to be performed on individual measures.

**XML Element: aliassource**

aliassource element is used to define the CSV file aliases for the data collected so that one have multiple copies of the same data in the form of multiple files. This provides the ability to performed different operations on the same data in an independent manner.

Attribute	Mandatory	Description
aliasSourceType	Yes	Source type and category for which alias is to be defined



XML Element: **aliastarget**

Target CSV file aliases are defined using aliastarget element.

Attribute	Mandatory	Description
aliastargettype	Yes	Individual Target alias type and category for source

XML Element: **counter**

Counter element of the SiteScope xml

Attribute	Mandatory	Description
filter	yes	Java regular expression applied on source attribute
source	yes	Name of monitor attribute on which regular expression will be applied. Default attribute value is name.

Child Elements	Description
csvcolumn	Element to define csv column name. Includes the following attributes: <ul style="list-style-type: none"><li>• name: Target Column name</li><li>• source: Source column name</li></ul>

# OM Collection Policy XML Definition

OM collection policy xml defines rules involving PA Data source and PA class from which dimension data is collected. HPE OBR connects to Operations Manager configured in Admin UI to get the managed nodes and perform dimension discovery on those nodes.

## XML Structure

```
< etldef inition >  
  < sncollection >  
    < rule >  
      < aliasso urce >  
        < aliastarget />  
      </ aliassource >  
      < mapping />  
    </ rule >  
  </ sncollection >  
</ etldef inition >
```

### XML Element: **etldefinition**

etldefinition is the root element for OM collection policy definition. This element specifies type of the collection and domain for which the collection is defined

Attribute	Mandatory	Description
type	Yes	Specifies the ETL step. The value should be “collect” for a OM collection policy
collector	Yes	Type of the collector. The value should be “OM” for a SN/OM collection policy
domain_name	Yes	Domain for which the collection is performed
contentpack_name	No	Name of the content pack for the domain

Attribute	Mandatory	Description
description	No	Brief description about the collection policy

Child Elements	Multiplicity	Description
<a href="#">sncollection</a>	1..1	Grouping of SN collection rules

XML Element: **sncollection**

Views definition

Attribute	Mandatory	Description
name	Yes	Name of SN collection
mappedby	No	PA data source name
description	No	SN collection description

Child Elements	Multiplicity	Description
<a href="#">rule</a>	1..n	List of SN collection rules

XML Element: **rule**

SN collection rule definition

Attribute	Mandatory	Description
citype	Yes	User defined CI type name. The CI type name is analogous to CMDB CI type name.
datasource	Yes	PA data source name. If data source name is not constant (such as in SAP SPI), you can define a pattern (regular expression) to match the data source name.  Syntax PATTERN:<Java_regex>  Example PATTERN:ABC.*  Limitation:  If the pattern matches multiple data sources, the classes and metrics must be same across all data sources.
class	Yes	PA class name
type	No	Specifies whether the CI should be considered os

Attribute	Mandatory	Description
		dimension/datasource/both. The allowed values are <ul style="list-style-type: none"> <li>dimension – CIs from this citype are considered only as dimension and not data source (only dimension CSV file is created and no entry is made in to data source dictionary table in HPE OBR)</li> <li>datasource – CIs from this citype are considered only as data source and not dimension (only entry is made in to data source dictionary table in HPE OBR and no dimension CSV file created)</li> <li>both – CIs from this citype are considered both as dimension and data source dimension (entry is made into data source dictionary table in HPE OBR and dimension CSV file is created). The default value is “both”</li> </ul>
filter	No	Condition to filter rows. Please refer to <a href="#">Appendix A</a> for complete list of supported filters and their syntax
description	No	SN rule description

Child Elements	Multiplicity	Description
<a href="#">aliassource</a>	0..n	File name aliases for the collected data
<a href="#">mapping</a>	1..n	List of mappings between CSV column and PA metric

XML Element: **aliassource**

aliassource element is used to define the CSV file aliases for the data collected so that one have multiple copies of the same data in the form of multiple files. This provides the ability to performed different operations on the same data in an independent manner.

Note: If aliassource is not defined the generated file name will have the pattern

\* [collectionName](#) \_0\_ [citypeName](#) \_0\_ \*.csv

Attribute	Mandatory	Description
description	No	Description about the source alias

Child Elements	Multiplicity	Description
<a href="#">aliastarget</a>	1..n	Target CSV file name patterns

XML Element: **aliastarget**

Target CSV file aliases are defined using aliastarget element.

Attribute	Mandatory	Description
type	Yes	User defined alias for the city
category	Yes	User defined alias for the view
description	No	Description about the alias

**Note:** The value of “type” and “category” attribute will be used in the generated CSV filename. The filename pattern will be \*category\_0\_type\_0\_\*.csv.

If two **rule** elements define the same type and category in aliastarget then the data from both the class will be merged and appended to only one file.

#### XML Element: **mapping**

Attribute	Mandatory	Description
source	Yes	CSV column name
metric	Yes	PA metric name
defaultvalue	No	Default value. Following are the substitution variables for default value <ul style="list-style-type: none"><li>• \$agentname</li><li>• \$currenttime</li></ul>
description	No	Mapping description

## OM Collection policy Examples

### Sample OM collection policy XML file

Let's consider defining SN collection policy for Oracle database deployment in an enterprise. The OM collection policy can be defined using PA data sources “DBSPI\_ORA\_GRAPH”, “CODA”.

Please refer to the sample OM collection policy **OM\_Collection\_Policy.xml** in attachment section for Oracle Database deployment on this PDF document click the **Attachments: View File Attachments** icon. The collection policy defines PA collection rules for nt, unix and oracle CI types.

# OA Collection Policy XML Definition

OA/PA collection policy xml defines PA data source and PA class from which the metrics are to be collected.

## XML Structure

```
< etldefinition >  
< domain >  
  < datasource >  
    < class >  
      < aliassource >  
        < aliastarget />  
      </ aliassource >  
      < metric />  
    </ class >  
  </ datasource >  
</ domain >  
</ etldefinition >
```

## XML Element: etldefinition

etldefinition is the root element for OA/PA collection policy definition. This element specifies type of the collection and domain for which the collection is defined

Attribute	Mandatory	Description
type	Yes	Specifies the ETL step. The value should be "collect" for a PA collection policy
collector	Yes	Type of the collector. The value should be "PA" for a PA/OA collection policy
domain_	Yes	Domain for which the collection is defined e.g. System

Attribute	Mandatory	Description
name		Management, Network Performance, etc.  Note: The value is used to map nodes discovered for a domain (through CMDB/OM collection policy) to PA collection policy defined for a domain
contentpack_name	No	Name of the content pack for the domain
description	No	Brief description about the PA collection policy
Child Elements	Multiplicity	Description
domain	1..n	Collection domain

## XML Element: domain

### Domain definition

Attribute	Mandatory	Description
description	No	Description about the domain

Child Elements	Multiplicity	Description
datasource	1..n	List of PA data sources from which the data is to be collected

### XML Element: **datasource**

A datasource element defines a PA data source from which the data is to be collected.

Attribute	Mandatory	Description
name	Yes	Name of the PA data source. Example CODA, SCOPE, SPI (Oracle, MSSQL, Microsoft Exchange, and so on).  If data source name is not constant (such as in SAP SPI), you can define a pattern (regular expression) to match the data source name.  Syntax  PATTERN: <Java_regex>  Example  PATTERN: ABC.*  Limitation:

Attribute	Mandatory	Description
		If the pattern matches multiple data sources, the classes and metrics must be same across all data sources.
summarized	No	Boolean indicating the type of data (raw or summarized) to be collected. If set to true summarized data is collected. The default value is true.
description	No	Brief description about the PA data source

Child Elements	Multiplicity	Description
class	1..n	List of classes in PA data source to be collected

XML Element: **class**

A class element defines a PA class under the specified data source from which the data is to be collected.

Attribute	Mandatory	Description
name	Yes	Name of the PA class
summarized	No	Boolean indicating the type of data (raw or summarized) to be collected. If set to true summarized data is collected. The default value is true.  Note: This value overrides the “summarized” attribute defined at data source level
description	No	Brief description about the class

Child Elements	Multiplicity	Description
metric	1..n	List of metrics to be collected from a PA class
aliassource	0..1	File name aliases for the collected data

XML Element: **metric**

A class element defines a metric under a PA class to be collected

Attribute	Mandatory	Description
name	Yes	Name of the metric defined under PA class
datatype	Yes	Data type of the metric.  Note :The value is not used currently
identity	Yes	Is key column  Note :The value is not used currently



### XML Element: **aliassource**

aliassource element is used to define the CSV file aliases for the data collected so that one have multiple copies of the same data in the form of multiple files. This provides the ability to performed different operations on the same data in an independent manner.

**Note:** If aliassource is not defined the generated file name will have the pattern

*PAData source\_0\_PAclass\_0\_\*.csv*

Attribute	Mandatory	Description
type	No	Name of the PA class
category	No	Name of the PA data source
description	No	Description about the alias

Child Elements	Multiplicity	Description
<a href="#">aliastarget</a>	1..n	Target CSV file name patterns

### XML Element: **aliastarget**

**Target CSV file aliases are defined using aliastarget element.**

Attribute	Mandatory	Description
type	Yes	User defined alias for the PA class
category	Yes	User defined alias for the PA data source
description	No	Description about the alias

**Note:** The value of “type” and “category” attribute will used in the generated CSV filename. The filename pattern will be \*category\_0\_type\_0\_\*.csv.

If two [class](#) elements define the same type and category in aliastarget then the data from both the class will be merged and appended to only one file.

## OA collection policy Examples

### Sample OA collection policy XML file

Let's assume we have to collect CPU metrics from Performance Agent. CPU metrics are available from

- CPU class in SCOPE data source
- CPU class in CODA data source

Please refer to the sample PA collection policy **SystemManagement\_OA\_Collection\_Policy.xml** in attachment section that has definitions to collect CPU metrics from Performance Agent on this PDF document click the **Attachments: View File Attachments** icon.

# DB Collection Policy XML Definition

A DB collection policy defines tables and queries to collect data from various DB data sources like OM, OMi, ManagementDB, ProfileDB and other JDBC supported databases.

## XML Structure

```
<etldefinition >  
  < queries >  
    < q u e r y >  
      < tables >  
        < table >  
          < columns >  
            < column />  
          </ columns >  
          < condition />  
        </ table >  
      </ tables >  
      < genericsql >  
        < statement >  
      </ statement >  
    </ genericsql >  
    < joinquer i es >  
      < joinquery >  
        < aliassource >  
          < aliastarget />  
        </ aliassource >  
      </ joinquery >  
    </ joinquer i es >  
  </ q u e r y >  
</ queries >  
</ etldefinition >
```

< content ></ content >

</ joinquery >

</ joinquer i es >

</ query >

</ queries >

</ etldefinition >

**XML Element: etldefinition**

etldefinition is the root element for DB collection policy definition. This element specifies type of the collection and domain for which the collection is defined.

Attribute	Mandatory	Description
type	Yes	Specifies the ETL step. The value should be “collect” for a DB collection policy
collector	Yes	Type of the collector. The value should be “DB” for a DB collection policy
domain_name	Yes	Domain for which the collection is performed
contentpack_name	No	Name of the content pack for the domain
description	No	Brief description about the collection policy

Child Elements	Multiplicity	Description
queries	1..1	Group of query specifications

**XML Element: queries**

Queries definition

Attribute	Mandatory	Description
name	Yes	Name of query grouping
description	No	Description about the query grouping

Child Elements	Multiplicity	Description
query	1..n	List of queries

**XML Element: query**

Query definition

Attribute	Mandatory	Description
name	Yes	Name of the query
type	Yes	Query type. The value indicates the DB source on which the query will be executed. The allowed values are  OM - query will be executed against OM database configured in AdminUI  OMI - query will be executed against OMI databases configured in AdminUI  PROFILE_DATABASE - query will be executed against profile databases configured in AdminUI  generic - query will be executed against generic databases configured in AdminUI
dbtype	Yes	DB type. The allowed values are  ORACLE  SYBASEIQ  MSSQL  <b>Note:</b> If type attribute is set to "PROFILE_DATABASE" then dbtype can be either "ORACLE" or "MSSQL"
description	No	Brief description about the query

Child Elements	Multiplicity	Description
tables	1..1	Grouping of tables to be queried
joinqueries	1..1	Grouping of join queries
genericsql	1..n	Generic SQL statements to be executed

XML Element: **genericsql**

The generic SQL statement element defines the SQL query that must be run on the data source (OM, OMI, Generic database, and so on.)

Attribute	Mandatory	Description
name	Yes	Name of the generic query to uniquely identify the same for incremental collection use-cases
timelag	No	Number of hours to go back in the past (from last collected maximum time) to collect data that has arrived late at the source. For example, if timelag is set as 1 hour and the maximum time recorded during last collection is 21:00:00, at 22:00:00 hours, data

Attribute	Mandatory	Description
		will be collected from 20:00:00 to 22:00:00 hours.
initialhistory	No	<p>The amount of historical data to be collected when the collection occurs for the first time. For example, if initialhistory is set to 48, data for the last 48 hours before the current time is collected for the first time.</p> <p><b>Note:</b> OBR records the maximum time for which the data is collected during every collection and uses it as the starting point for the subsequent collection.</p>
description	No	Description of the query.
category	No	User defined name. Typically indicates the source (OMi, OM, and so on).
lastcollectioncol	No	<p>Indicates that the column mentioned as value of this variable should be used for tracking last collection time.</p> <p><b>Note:</b> Only one column should be used as last collection column. Also, the query actually mentioned should have the where clause updated with the expression <code>&lt;column_name&gt; &gt; \$FETCH_START_TIME</code> where <code>&lt;column_name&gt;</code> is the value of this particular variable.</p>
timecoltypes	No	<p>Contains a list of time period columns and their corresponding time period type (UTC/datetime). The format of specifying the list is <code>&lt;time_col1&gt;,&lt;time_col_type&gt;::&lt;time_col2&gt;,&lt;time_col_type&gt;</code></p> <p>A sample entry could be <code>start_time,UTC::end_time,datetime</code></p> <p><b>Note:</b> To create customized reports for the data collected from OM, OMi, or Profile DB, make sure that data in the date/time columns is converted to UTC.</p>
alias	No	Alias for the query. The SQL query defined under the joinquery element must use the alias name instead of query name.
persisttype	Yes	<p>Contains the mode to persist the data collected from the query. It can take two values – File or Table.</p> <p>File mode indicates that data returned by the query execution will be saved as a CSV file directly using the type and category specified.</p> <p>Table mode is similar to the table section of querying, where the data collected is loaded to alias tables that can be used in join queries.</p>
type	No	User defined name. Typically indicates the type of data (fact/dimension).

Child Elements	Multiplicity	Description
statement	1..1	The actual SQL statements to be run.

XML Element: **statement**

The statement element contains user-defined SQL queries to be run.

XML Element: **tables**

Attribute	Mandatory	Description
description	No	Brief description about the tables grouping

Child Elements	Multiplicity	Description
table	1..n	List of tables to be queried

XML Element: **table**

A table element defines a physical database table from source (OM, OMI, Generic database, and so on)

Attribute	Mandatory	Description
name	Yes	Name of the physical table in source database
alias	No	Alias for the table. The SQL query defined under <a href="#">joinquery</a> element should use alias name instead of physical name since alias is used as temporary table name in OBR database. If not defined name attribute is used as temporary table name.
type	Yes	Allowed values are <ul style="list-style-type: none"> <li>persist – query the table and persist the result to a temporary table in OBR database. In this case <a href="#">joinquery</a> must be defined to dump the data from temporary table in OBR to the CSV file. This option is generally used to reduce the load on source DB running simple query on the source DB and dump the data to a temporary table in OBR and then run complex join queries on these temporary tables to dump the desired data to CSV file for further processing</li> <li>dumpcsv – query the table and save the result to a csv file. No temporary tables will be created in OBR database. This option is generally used when source DB can handle performance intensive query.</li> </ul>
initialhistory	No	Number of hours of history data to be collected when the collection happens for the first time. For example if initial history is set to 48 then the data will be collected from 48 hours behind the current time when the

Attribute	Mandatory	Description
		collection happens for the first time.  Note: OBR records the maximum time for which the data is collected during every collection and uses it as the starting point for the subsequent collection.
timelag	No	Number of hours to go behind (from last collected maximum time) to collect data that has arrived late at the source. For example if timelag is set as 1 hour and maximum time recorded during last collection is 21:00:00 then at 22:00:00 hours then data will be collected from 20:00:00 to 22:00:00 hours.
dstype	No	Allowed value is "BAC_MANAGEMENT". This value indicates that the query should be executed against management DB instead of "PROFILE_DATABASE".  This attribute should be defined only if query <b>type</b> is set as "PROFILE_DATABASE".
description	No	Table description

Child Elements	Multiplicity	Description
<b>columns</b>	0..1	Group of columns
<b>condition</b>	0..1	SQL conditional expression for filtering data

XML Element: **columns**

Attribute	Mandatory	Description
description	No	Description about the column grouping

Child Elements	Multiplicity	Description
<b>column</b>	1..n	List of columns in the table

XML Element: **column**

Table column definition

Attribute	Mandatory	Description
name	Yes	Name of the column
alias	No	Alias for the table. The SQL query defined under <b>joinquery</b> element should use alias name instead of physical column name



Attribute	Mandatory	Description
		since alias is used as column names in temporary table. If not defined name attribute is used as column names in temporary table.
lastColColumnType	No	Indicates that the column is a time period column. Allowed values are <ul style="list-style-type: none"> <li>• utc</li> <li>• datetime</li> </ul>
lastcollectiontime	No	Indicates that the column should be used for tracking last collection time. When database collector runs hourly collection, it queries for data from the last collection time until the current time.  Allowed values are TRUE and FALSE, but only one column should be marked as lastcollectiontime="TRUE".  The last collected record from the earlier data collection run might be repeated in the current run, resulting in duplicate data in the CSV files. However, the duplicates are discarded when the CSV files are loaded to the OBR data warehouse. You can prevent the duplicate collection by using generic SQL in the collection policies.
description	No	Column description

XML Element: **condition**

condition element defines the SQL conditional expression for filtering data from source table.

**Note:**

- If a **column** is marked as **lastcollectiontime** ="true" then condition involving this time column will be added automatically beginning with "where" keyword in the generated SQL. Hence "where" keyword should not be specified while defining the filter condition for other columns.
- If no column is marked as **lastcollectiontime** ="true" then filter condition if any should be defined starting with "where" keyword

Attribute	Mandatory	Description
expression	Yes	Where clause condition for filtering data(SQL syntax )
description	No	Brief description about condition

XML Element: **joinqueries**

Attribute	Mandatory	Description
description	No	Description for join query grouping

Child Elements	Multiplicity	Description
<a href="#">joinquery</a>	1..n	List of join queries

XML Element: **joinquery**

The joinquery element defines a query that will be executed against the temporary tables containing the data fetched from database sources like (OM, OMI, and Generic DB). All the values in the temporary tables are treated as “varchar” data type.

Attribute	Mandatory	Description
type	Yes	User defined name. Typically indicates the type of data (fact/dimension).
category	Yes	User defined name. Typically indicates the source (Omi, OM, and so on).
description	No	Description about the query

**Note:** The value of “type” and “category” attribute will be used in the generated CSV filename. The filename pattern will be `*category_0_type_0_*.csv`

Child Elements	Multiplicity	Description
<a href="#">aliassource</a>	0..n	CSV file name aliases
<a href="#">content</a>	1..1	SQL query

XML Element: **aliassource**

aliassource element is used to define the CSV file aliases for the data collected so that one have multiple copies of the same data in the form of multiple files. This provides the ability to performed different operations on the same data in an independent manner.

**Note:** If aliassource is not defined the generated file name will have the pattern `joinqueryCategory_0_joinqueryType_0_*.csv`

Attribute	Mandatory	Description
description	No	Alias description

Child Elements	Multiplicity	Description
<a href="#">aliastarget</a>	1..n	Target CSV file name patterns

### XML Element: **aliastarget**

Target CSV file aliases are defined using aliastarget element.

Attribute	Mandatory	Description
type	Yes	User defined alias for the <a href="#">joinquery</a> type
category	Yes	User defined alias for the <a href="#">joinquery</a> category
description	No	Description about the alias

### XML Element: **content**

The content element contains user defined SQL query containing join conditions. You can perform only string operations as part of the SQL queries; arithmetic operations are not permitted.

## DB Collection Policy Examples

### Sample Generic DB collection policy XML file

Please refer to the sample generic DB collection policy **Generic\_DB\_Collection\_Policy.xml** in attachment section that defines queries to collect system CPU data from Microsoft SCOM database on this PDF document click the **Attachments: View File Attachments** icon.

# Transformation Policy XML Definition

A transformation policy specifies a set of record sets with filter conditions. Each record set defined in a transformation XML will result in an output CSV file after the transformation process and the content of the CSV is determined by the records defined in the record set.

## XML Structure

```
< etldefinition >  
< recordSet >  
< record />  
</ recordSet >  
</ etldefinition >
```

## XML Element: etldefinition

etldefinition is the root element for transformation policy definition. This element specifies set of record sets with transformation rules.

Attribute	Mandatory	Description
type	Yes	Specifies the ETL step. The value should be "TRANSFORM" for a transformation policy
contentpack_name	No	Name of the content pack
description	No	Brief description about the transformation policy

Child Elements	Multiplicity	Description
recordSet	1..n	List of record sets

## XML Element: recordSet

recordSet element defines transformation rules for a source CSV pattern.

Attribute	Mandatory	Description
name	Yes	Name of the record set. The name should be unique.
source_type	Yes	Source type. It can be PA class/citytype/user defined alias for PA class/ user defined alias for citytype. Source type is used to identify the source/input CSV file for the defined recordset.
source_category	Yes	Source category. It can be PA data source/RTSM view/ user defined alias for PA data source/ user defined alias for RTSM view.  Source category is used to identify the source/input CSV file for the defined recordset.
target_type	Yes	Target type. Can be same as source_type value or can be user defined value. Target type will be used in output CSV file name.
target_category	Yes	Target category. Can be same as source_category value or can be user defined value. Target category will be used in output CSV file name.
description	No	Record set description.
condition	No	Condition to filter rows. Please refer to <a href="#">Appendix A</a> for complete list of supported filters and their syntax.
doPivot	No	A Boolean value that indicates whether the transformation involves a pivot transform or not. The default value is false.

- The values of source\_type and source\_category attributes are used to identify the source/input file for the recordSet definition. For example if a recordSet element defines source\_type as “CPU” and source\_category as “CODA” then source CSV files with filename pattern \*CODA\_0\_CPU\_0\_\*.csv will be picked up for transformation.
- The values of target\_type and target\_category attributes are used to form the output/target CSV filename. For example if a recordSet element defines target\_type as “CPU1” and target\_category as “CODA1” then output CSV filename will have the pattern \*CODA1\_0\_CPU1\_0\_\*.csv.

Child Elements	Multiplicity	Description
<a href="#">record</a>	0..n	List of column mappings between input and output CSV.

XML Element: **record**

record element specifies column mapping between input CSV and output CSV columns with filter conditions.

Attribute	Mandatory	Description
name	Yes	Name of the column in the output CSV. The name has to be unique within the recordset.
source	Yes	The source column that corresponds to the output column. The source can just be a column name from the source/input CSV or can include one or more transform functions in which case, the functions will be executed and the final result will be placed in the output CSV. Please refer to <a href="#">Appendix A</a> for complete list of supported filters and their syntax.
condition	No	Condition to filter rows. Please refer to <a href="#">Appendix A</a> for complete list of supported filters and their syntax.  Note: If the condition is not satisfied then the output CSV column value will be "NotFound".
description	No	Output column description.

## Transformation Policy Examples

### Pivot transformation:

Pivot transform involves merging multiples rows in source CSV file to a single row in output CSV file based on id columns. The transformation module keeps track of rows with similar id column values and merges those rows in to a single row by merging the non id columns. Pivot transformation is configured for a [recordSet](#) in transformation xml by setting the [doPivot](#) attribute to "true". Pivot transformation is generally done on data collected from Performance Agent where CODA logs metrics as key value pairs in case of SPI (DBSPI\_MSS\_REPORT(MSSQL), DBSPI\_ORA\_REPORT(Oracle), etc ) data source.

For example consider Oracle instance space utilization data from Oracle SPI. The CSV data collected will look like below:

DBSPI_ORA_REPORT_0_InstanceSpaceutilization_0_723914438884967.csv							
HOSTNAME	DATASOURCE	CLASSNAME	AGENTTIMESTAMP	INSTANCE	METRICID	VALUEID	VALUE
shr1.ind.hp.com	DBSPI_ORA_REPORT	DBSPI_ORA_REPORT	4/5/2012 9:30	BAT92	212	1	1890
shr1.ind.hp.com	DBSPI_ORA_REPORT	DBSPI_ORA_REPORT	4/5/2012 9:35	BAT92	212	1	1890
shr1.ind.hp.com	DBSPI_ORA_REPORT	DBSPI_ORA_REPORT	4/5/2012 9:40	BAT92	212	1	1890
shr1.ind.hp.com	DBSPI_ORA_REPORT	DBSPI_ORA_REPORT	4/5/2012 9:45	BAT92	212	1	1890
shr1.ind.hp.com	DBSPI_ORA_REPORT	DBSPI_ORA_REPORT	4/5/2012 9:30	BAT92	212	2	225.48
shr1.ind.hp.com	DBSPI_ORA_REPORT	DBSPI_ORA_REPORT	4/5/2012 9:35	BAT92	212	2	225.56
shr1.ind.hp.com	DBSPI_ORA_REPORT	DBSPI_ORA_REPORT	4/5/2012 9:40	BAT92	212	2	225.56
shr1.ind.hp.com	DBSPI_ORA_REPORT	DBSPI_ORA_REPORT	4/5/2012 9:45	BAT92	212	2	225.56
shr1.ind.hp.com	DBSPI_ORA_REPORT	DBSPI_ORA_REPORT	4/5/2012 9:30	USERS	213	1	1.22
shr1.ind.hp.com	DBSPI_ORA_REPORT	DBSPI_ORA_REPORT	4/5/2012 9:35	USERS	213	1	1.22
shr1.ind.hp.com	DBSPI_ORA_REPORT	DBSPI_ORA_REPORT	4/5/2012 9:40	USERS	213	1	1.22
shr1.ind.hp.com	DBSPI_ORA_REPORT	DBSPI_ORA_REPORT	4/5/2012 9:45	USERS	213	1	1.22

The CSV data clearly shows that the metrics are logged as key value pairs in separate rows. In the CSV the "METRICID" column with the value "212" corresponds to instance space utilization and "VALUEID" column with value "1" and "2" corresponds to total instance space and free instance space respectively. These two columns in different rows needs to be merged in to one for each unique combination of id columns "HOSTNAME", "INSTANCE" and "AGENTTIMESTAMP" before loading in to HPE OBR data warehouse.

The transformation policy to do pivot transform for the above CSV data can be specified as below

```
<?xml version="1.0" encoding="UTF-8"?>

<etldefinition type="TRANSFORM" xmlns:xsi="http://www.w3.org/2001/XMLSchema-
instance" xsi:schemaLocation="SHRTransformNamespace schema_transform.xsd"
xmlns="SHRTransformNamespace">

<!-- specify a condition on METRICID column at recordSet level to pick only
instance space utilization metrics -->

<recordSet name="InstanceSpaceutilization"
condition="METRICID IN (212.0)"
source_type="InstanceSpaceutilization"
source_category="DBSPI_ORA_REPORT"
target_type="InstanceSpaceUtilization"
target_category="DBSPI_ORA_REPORT" doPivot="true">

<record name="HostName" source="HOSTNAME" id="true" />
```

```
<record name="InstanceName" source="INSTANCE" id="true" />
<record name="AGENTTIMESTAMP" source="AGENTTIMESTAMP" id="true" />
<!-- specify a condition on VALUEID column to pick the value of
      allocated instance space -->
<record name="InstanceSpaceAllocatedSize" source="VALUE"
      condition="VALUEID=1.0" />
<!-- specify a condition on VALUEID column to pick the value of
      free instance space -->
<record name="InstanceSpaceFreeSize" source="VALUE"
      condition="VALUEID=2.0" />
</recordSet>
</etldefinition>
```

The output CSV will look as follows:

DBSPI_ORA_REPORT_0_InstanceSpaceutilization_0_723914438884975.csv				
HOSTNAME	INSTANCENAME	AGENTTIMESTAMP	InstanceSpaceAllocatedSize	InstanceSpaceFreeSize
shr1.ind.hp.com	BAT92	4/5/2012 9:30	1890	225.48
shr1.ind.hp.com	BAT92	4/5/2012 9:35	1890	225.56
shr1.ind.hp.com	BAT92	4/5/2012 9:40	1890	225.56
shr1.ind.hp.com	BAT92	4/5/2012 9:45	1890	225.56

## Using conditions to filter data

Transformation policy XML supports various filter conditions that can be used to filter the rows in input/source CSV file. Conditions can be specified in `recordSet` element (to filter rows) and `record` element (to filter columns). Following are few examples for specifying conditions:

```
<!-- The condition below is defined to select the rows whose CLASSNAME column
value is "MEMORY" and HOSTNAME column value is not "NULL" -->
```

```
<recordSet name=" Memory"
      condition="CLASSNAME IN (MEMORY) AND HOSTNAME NOT IN (NULL)"
```



```

    source_type=" MEMORY"

    source_category="SiS"

    target_type=" MEMORY"

    target_category="SiS" >

<record name="AGENTTIMESTAMP" source="AGENTTIMESTAMP" id="true"/>

<record name="HOSTNAME" source="HOSTNAME" id="true"/>

<record name="MEMORY_MB_FREE" source="MEMORY_MB_FREE"

    <!-- Filter out negative values-->

    condition="MEMORY_MB_FREE != -1" />

<record name="MEMORY_MB_TOTAL" source="MEMORY_MB_TOTAL"

    condition="MEMORY_MB_TOTAL != -1" />

</recordSet>

```

For example, consider the source CSV:

<b>SiS_0_MEMORY_0_723914438884967.csv</b>				
<b>HOSTNAME</b>	<b>CLASSNAME</b>	<b>AGENTTIMESTAMP</b>	<b>MEMORY_MB_FREE</b>	<b>MEMORY_MB_TOTAL</b>
shr1.ind.hp.com	MEMORY	4/5/2012 9:30	4096	8192
shr1.ind.hp.com	MEMORY	4/5/2012 9:35	4096	8192
shr1.ind.hp.com	MEMORY	4/5/2012 9:40	4096	8192
shr1.ind.hp.com	MEMORY	4/5/2012 9:45	3584	8192
shr1.ind.hp.com	MEMORY	4/5/2012 9:50	3584	8192
shr1.ind.hp.com	MEMORY	4/5/2012 9:55	3584	8192
Null	Null	4/5/2012 10:00	3584	8192
shr1.ind.hp.com	MEMORY	4/5/2012 10:00	-1	-1
shr1.ind.hp.com	MEMORY	4/5/2012 10:00	3584	8192

Applying above transformation policy on this source CSV will result in following output CSV:

SiS_0_MEMORY_0_723914438884975.csv				
HOSTNAME	CLASSNAME	AGENTTIMESTAMP	MEMORY_MB_FREE	MEMORY_MB_TOTAL
shr1.ind.hp.com	MEMORY	4/5/2012 9:30	4096	8192
shr1.ind.hp.com	MEMORY	4/5/2012 9:35	4096	8192
shr1.ind.hp.com	MEMORY	4/5/2012 9:40	4096	8192
shr1.ind.hp.com	MEMORY	4/5/2012 9:45	3584	8192
shr1.ind.hp.com	MEMORY	4/5/2012 9:50	3584	8192
shr1.ind.hp.com	MEMORY	4/5/2012 9:55	3584	8192
shr1.ind.hp.com	MEMORY	4/5/2012 10:05	3584	8192

## Using functions

Transformation policy supports a set of standard functions that can be used on source CSV column. Functions can also be used in conditions. This section will cover most widely used functions. For complete list of supported functions, see [Appendix A](#).

### OPR\_TOLOWER, OPR\_TOUPPER

OPR\_TOLOWER and OPR\_TOUPPER functions convert the string value of the specified column from the source CSV to lower and upper case respectively

#### Usage

OPR\_TOLOWER(source\_column)

OPR\_TOUPPER(source\_column)

```
<record name="InstanceName" source="OPR_TOLOWER(INSTANCE)"/>
```

```
<record name="SegmentName" source=" OPR_TOUPPER(SEGMENT) "
```

```
    condition="OPR_TOLOWER(HOSTNAME)=shr1.ind.hp.com" />
```

### OPR\_APPEND

This function appends the values of two columns specified separated by the delimiter.

### Usage

OPR\_APPEND(source\_column1, source\_column2, delimiter)

```
<record name="Name" source="OPR_APPEND(HOSTNAME, INSTANCE, :)" />
```

HOSTNAME, shr1.ind.hp.com,	INSTANCE BAT92	→	Name shr1.ind.hp.com:BAT92
-------------------------------	-------------------	---	-------------------------------

## OPR\_STRINGSPPLIT

This function uses the string expression specified second to split the value for the column name specified and then returns the value from the array of strings after the split at the specified index. Please note that this index starts from 0.

### Usage

OPR\_STRINGSPPLIT(<column name>, <String expression to be used as match for split>, <index of split to be returned>)

```
<record name="DisplayName"
```

```
source="OPR_ STRINGSPPLIT(HOSTNAME, .,0)" />
```

HOSTNAME, shr1.ind.hp.com	→	DisplayName shr1
------------------------------	---	---------------------

## OPR\_CHR\_INDEX

The OPR\_CHR\_INDEX function gets the position/index of the first occurrence of a search string in the column value starting from the first letter of the string or the <start index>, if specified.

### Usage

OPR\_CHR\_INDEX(<column>, <search string>)

OPR\_CHR\_INDEX(<column>, <search string>, <start index>)

## OPR\_TOINT

This function gets the integer value for the data present in the column. If the value is a decimal value then the decimal value is converted to the nearest integer.

### Usage

OPR\_TOINT(<column name>)

## OPR\_GENERATE\_SHR\_CUID

This function is used to generate an unique ID for each CI

### Usage

OPR\_GENERATE\_SHR\_CUID(<class>,<hostname>,<ciuid>)

## OPR\_STR\_NOTCONTAINS

This function checks whether the value of the specified column does not contain the given expression and returns values based on the result.

### Usage

OPR\_STR\_CONTAINS(<column name>,<string expression to be checked >)

## OPR\_DATEFORMAT

This function converts the date from <column> to HPE OBR expected format and configured time zone.

### Usage

OPR\_DATEFORMAT(<column name>)

- The destination format can be altered if required, by passing it as an argument to the OPR function:

Example: OPR\_DATEFORMAT(<column name>,MMddyyyyHHmmss)

- The destination format can also be rounded-off time to the nearest n<sup>th</sup> minute boundary. This can be clubbed with any of the above usages.

Example: OPR\_DATEFORMAT(<column name>,-5)

This will round-off the time to the nearest 5<sup>th</sup> minute boundary (11:32 becomes 11:30)

- OPR\_DATEFORMAT(<column name>, MMddyyyyHHmmss,1 ) will seal the value to the next minute interval.

The source time formats that are supported in Mapper are:

- "MM/dd/yyyy HH:mm:ss Z"
- "MM/dd/yyyy HH:mm:ss"
- "yyyy-MM-dd HH:mm:ss"
- "yyyyMMdd HH:mm:ss"
- "yyyyMMdd-HH:mm:ss"
- "HH:mm yyyyMMdd"
- "yyyyMMdd HHmm"
- "yyyyddMM-HHmm"
- "yyyyMMdd HH:mm"
- "MM/dd/yy HH:mm"
- "yyyyMMdd-HH:mm"
- "yyyyMMdd"
- "MM/dd/yy"
- "MM/dd/yyyy"
- "yyyy/MM/dd"
- "dd/MM/yy"

# Reconciliation Rule XML Definition

A reconciliation policy XML defines set of rules to reconcile (process of attaching CIUID to the collected fact data) the collected fact data from data source like PA with CI type registry built during RTSM topology collection. Each rule defines a set of conditions involving columns from topology/dimension CSV (sourcecolumn – used to build registry) and fact CSV (targetcolumn – used to build keys to lookup registry).

## XML Structure

```
< etldefinition >  
  < rule >  
    < condition >  
      < sourcecolumn />  
      < operator ></ operator >  
      < targetcolumn />  
    </ condition >  
    < relation ></ relation >  
  </ rule >  
</ etldefinition >
```

## XML Element: etldefinition

etldefinition is the root element for transformation policy definition.

Attribute	Mandatory	Description
type	Yes	Specifies the ETL step. The value should be "RECONCILE" for a reconciliation policy
contentpack_name	No	Name of the content pack
description	No	Brief description about the transformation policy

Child Elements	Multiplicity	Description
rule	1..n	List of reconciliation rules

## XML Element: rule

Attribute	Mandatory	Description
name	Yes	User understandable name for the rule
paClass	Yes	<p>The PA class for which the reconcile rule is to be applied. The value can also be alias name for the PA class. This value is used to pick the right csv file for applying the rule.</p> <p>For example if the value is “CPU” then the rule will be applied to CSV file with the following file name pattern</p> <p>*_0_CPU_0_*.csv</p>
ciType	Yes	The CI type against which registry lookup is to be done
idColumnName	No	The identity column to be used for the registry building from the dimension data set. By default this is the CIID column.
targetColumnName	No	<p>The column name of the id column in the output CSV for fact data.</p> <p>The default value is CIID</p>
defaultValue	No	<p>The value to be used as default id column value if the id the column value is null. This attribute also takes substitution parameter as input where, the value of given column is substituted.</p> <p>Example:</p> <p>defaultValue=”\${&lt;SOURCE_COLUMN&gt;}”</p>
deploymentScenario	No	<p>The scenario where the reconciliation rules are to be applied. The allowed values are</p> <ul style="list-style-type: none"> <li>• RTSM</li> <li>• OM</li> </ul> <p>If this attribute is not specified then the rule will be applied in all the scenarios.</p>
category	No	The category against which the reconciliation has to happen
ignorecase	No	Boolean indicating whether to ignore the case of the value during reconciliation. By default this is set as true.

Attribute	Mandatory	Description
description	No	Brief description about reconciliation rule

Child Elements	Multiplicity	Description
condition	1..n	List of conditions
relation	0..n	Logical relation between conditions

XML Element: **condition**

Attribute	Mandatory	Description
description	No	Condition description

Child Elements	Multiplicity	Description
sourcecolumn	1..1	Source column to be used for registry building
operator	1..1	Logical operator
targetcolumn	1..1	Fact CSV column to be used for reconciliation against the registry

XML Element: **sourcecolumn**

sourceColumn element defines column name from the dimension CSV to be used for registry building.

Attribute	Mandatory	Description
name	Yes	Name of CSV column in dimension CSV
prefix	No	Prefix string that needs to be prefixed to the value of the source column for building the registry key/business key. The prefix can be a string or a substitution parameter for a source column, which substitutes the value of the given column as prefix during registry building. The substitution parameter will be of form prefix="\${<SOURCE_COLUMN>}"  Example:  Instance      <sourcecolumn name="Instance" suffix="ORA_"/> → Instance1      ORA_Instance1
suffix	No	The suffix string that needs to be suffixed to the value of the source column for building the registry key/business key. The suffix can be a string or a substitution parameter for a source column, which substitutes the value of the given column as suffix during registry building. The substitution parameter will be of form suffix="\${<SOURCE_COLUMN>}"



Attribute	Mandatory	Description
		Host      <sourcecolumn name="Host" suffix=".ind.abc.com"/> → shr1      shr1.ind.hp.com
function	No	Function to be applied on the source column.  Note: Only substring function is supported currently. This function returns the substring of the column at a given index when split over a given pattern.  Example "Oracle_Instance1" → function="SUBSTRING("_",1)" → "Instance1"
description	No	Source column description

XML Element: **operator**

operator element specifies the comparison operator between source column and target column. Following are the operators supported currently

- EQUALS – checks if the source and target column values are equal
- LIKE – checks if the target column value matches the pattern of the source column

XML Element: **targetcolumn**

targetColumn element defines column name from the fact CSV column to be used for reconciling the fact data against the registry.

Attribute	Mandatory	Description
name		Name of CSV column in fact CSV
prefix		Prefix string that needs to be prefixed to the value of the target column for building the registry lookup key. The prefix can be a string or a substitution parameter for a target column, which substitutes the value of the given column as prefix during registry building. The substitution parameter will be of form prefix="\${<TARGET_COLUMN>}"  Example:  Instance      <targetcolumn name="Instance" suffix="ORA_" /> → Instance1      ORA_Instance1

Attribute	Mandatory	Description
suffix		<p>The suffix string that needs to be suffixed to the value of the target column for building the registry lookup key. The suffix can be a string or a substitution parameter for a target column, which substitutes the value of the given column as suffix during registry building. The substitution parameter will be of form suffix="\${&lt;TARGETE_COLUMN&gt;}"</p> <p>Host           &lt;targetcolumn name="host" suffix=".ind.abc.com"/&gt;</p> <p style="text-align: center;">→</p> <p>shr1           shr1.ind.hp.com</p>
function		<p>Function to be applied on the target column.</p> <p>Note: Only substring function is supported currently. This function returns the substring of the column at a given index when split over a given pattern.</p> <p>Example</p> <p>"Oracle_Instance1" → function="SUBSTRING("_",1)" → "Instance1"</p>
description		Target column description

**XML Element: relation**

relation element defines logical relation two conditions. Only "AND" and "OR" operators are supported currently.

## Reconciliation Rule Examples

Let's consider Oracle DBMS deployment in RTSM scenario. The CI types and topology information for Oracles DBMS are collected from RTSM and the metrics for Oracle DBMS performance are collected from Oracle Database Smart Plug-ins (SPI). These two data are tied together through reconciliation process. Data reconciliation is a two step process

1. Build reconcile registry of CIs using the data collected from RTSM
2. Attach the CI UID to the fact data collected from Operation Agent by looking up the reconcile registry.

**Build reconcile registry of CIs using the data collected from RTSM**

Data collected from RTSM			
ORA_Deployment_0_oracle_0_722990140479794.csv			
CiType	Ciid	database_dbsid	host_dnsname
oracle	5935697711c6c268ca53888e5d30ecc7	BAT92	SHR1.IND.HP.COM
oracle	211408823a8cc17eca52174549f82f79	ORCL11G	SHR2.IND.HP.COM
oracle	1472234cfc2ee5bc2b3f2f79249ebc0f	VM8	SHR3.IND.HP.COM



```
<rule name="Reconciliation rule for InstanceSpaceutilization" ciType="oracle" paClass="InstanceSpaceutilization">
  <condition>
    <sourcecolumn name="database_dbsid"/>
    <operator>EQUALS</operator>
    <targetcolumn name="InstanceName"/>
  </condition>
  <relation>AND</relation>
  <condition>
    <sourcecolumn name="host_dnsname"/>
    <operator>EQUALS</operator>
    <targetcolumn name="HostName"/>
  </condition>
</rule>
```



**Build Reconcile Registry based on reconciliation rule defined for source columns collected from RTSM**

Reconcile Registry for "oracle" CI type	
business_key ciid	business_key ciid
_BAT92_SHR1.IND.HP.COM	5935697711c6c268ca53888e5d30ecc7
_ORCL11G_SHR2.IND.HP.COM	211408823a8cc17eca52174549f82f79
_VM8_SHR3.IND.HP.COM	1472234cfc2ee5bc2b3f2f79249ebc0f

**Attach the CI UID to the fact data collected from HP Operation Agent by looking up the reconcile registry**

Fact Data (Oracle Instance space Utilization) collected from HP Operations Agent						
DBSPI_ORA_REPORT_0_InstanceSpaceutilization_0_723914434447063.csv						
HOSTNAME	DATASOURCE	CLASSNAME	AGENTTIMESTAMP	METRICID	INSTANCENAME	VALUEID
SHR1.IND.HP.COM	DBSPI_ORA_REPORT	DBSPI_ORA_REPORT	4/18/2012 5:25	215	BAT92	1
SHR1.IND.HP.COM	DBSPI_ORA_REPORT	DBSPI_ORA_REPORT	4/18/2012 5:30	215	BAT92	1
SHR1.IND.HP.COM	DBSPI_ORA_REPORT	DBSPI_ORA_REPORT	4/18/2012 5:35	215	BAT92	1
SHR2.IND.HP.COM	DBSPI_ORA_REPORT	DBSPI_ORA_REPORT	4/18/2012 5:25	173.1	vm8	1
SHR2.IND.HP.COM	DBSPI_ORA_REPORT	DBSPI_ORA_REPORT	4/18/2012 5:30	215	vm8	1
SHR2.IND.HP.COM	DBSPI_ORA_REPORT	DBSPI_ORA_REPORT	4/18/2012 5:35	209	vm8	1



Build reconcile registry lookup key based on the reconciliation rule defined for target columns collected from HP Operations Agent

```
<rule name="Reconciliation rule for InstanceSpaceutilization" ciType="oracle" paClass="InstanceSpaceutilization">
  <condition>
    <sourcecolumn name="database_dbsid"/>
    <operator>EQUALS</operator>
    <targetcolumn name="InstanceName"/>
  </condition>
  <relation>AND</relation>
  <condition>
    <sourcecolumn name="host_dnsname"/>
    <operator>EQUALS</operator>
    <targetcolumn name="HostName"/>
  </condition>
</rule>
```



Lookup reconcile registry with lookup key to get the corresponding CIID  
 e.g. InstanceName = BAT92, Hostname=SHR1.ind.hp.com  
 Lookup key = \_BAT92\_SHR1.IND.HP.COM

Reconcile Registry for "oracle" CI type	
business_key	ciid
_BAT92_SHR1.IND.HP.COM	5935697711c6c268ca53888e5d30ecc7
_ORCL11G_SHR2.IND.HP.COM	211408823a8cc17eca52174549f82f79
_VM8_SHR3.IND.HP.COM	1472234cfc2ee5bc2b3f2f79249ebc0f



Add the CIID column to the collected fact data

Reconciled Fact Data (Oracle Instance space Utilization)							
DBSPI_ORA_REPORT_0_InstanceSpaceutilization_0_723914434447065.csv							
HOSTNAME	DATASOURCE	CLAS SNAM E	AGENTTI MESTAMP	MET RICI D	INSTAN CENAME	VAL UEI D	CIID
SHR1.IND .HP.COM	DBSPI_ORA_REPORT	DBSP I_ORA_REPO RT	4/18/2012 5:25	215	BAT92	1	5935697711c6c268ca53888e5d30ecc7
SHR1.IND .HP.COM	DBSPI_ORA_REPORT	DBSP I_ORA_REPO RT	4/18/2012 5:30	215	BAT92	1	5935697711c6c268ca53888e5d30ecc8
SHR1.IND .HP.COM	DBSPI_ORA_REPORT	DBSP I_ORA_REPO RT	4/18/2012 5:35	215	BAT92	1	5935697711c6c268ca53888e5d30ecc9
SHR2.IND .HP.COM	DBSPI_ORA_REPORT	DBSP I_ORA_REPO RT	4/18/2012 5:25	173.1	vm8	1	211408823a8cc17eca52174549f82f79
SHR2.IND .HP.COM	DBSPI_ORA_REPORT	DBSP I_ORA_REPO RT	4/18/2012 5:30	215	vm8	1	211408823a8cc17eca52174549f82f80

Reconciled Fact Data (Oracle Instance space Utilization)							
DBSPI_ORA_REPORT_0_InstanceSpaceutilization_0_723914434447065.csv							
HOSTNAME	DATASOURCE	CLASSNAME	AGENTTIMESTAMP	METRICID	INSTANCECENAME	VALUEID	CIID
		REPORT					
SHR2.IND .HP.COM	DBSPI_ORA_REPORT	DBSPI_ORA_REPORT	4/18/2012 5:35	209	vm8	1	211408823a8cc17eca 52174549f82f81

# Stage Rule XML Definition

A stage rule xml defines rules and column mappings to load transformed data from CSV file to the corresponding stage table. A stage rule xml is typically developed referring the stage interface document which acts as an interface to the underlying stage area (physical stage tables).

## XML Structure

```
< stageRule >  
  < targets >  
    < target >  
      < sources >  
        < source />  
      </ sources >  
      < columnMap >  
        < mapping />  
      </ columnMap >  
      < relational >  
        < relation />  
      </ relational >  
      < keyColumns >  
        < ke y />  
      </ keyColumns >  
    </ target >  
  </ targets >  
</ stageRule >
```

## XML Element: stagerule

stagerule element is the root element for stage rule definition.

Attribute	Mandatory	Description
name	Yes	Name of the stage rule

Child Elements	Multiplicity	Description
targets	1..1	Grouping of stage area targets

## XML Element: targets

targets element groups target element

Child Elements	Multiplicity	Description
target	1..n	List of stage area targets

XML Element: **target**

A target element links CSV file pattern to a stage table and defines mapping between the CSV and stage table columns.

Attribute	Mandatory	Description
name	Yes	Name of the stage table in stage interface document

Child Elements	Multiplicity	Description
sources	1..1	Group of source CSV file patterns
columnMap	1..1	Group of CSV and stage column mappings
relational	0..1	Join condition for merging columns from two source CSV files
keyColumns	0..1	Key columns in a CSV file (To delete duplicate rows)

XML Element: **sources**

Child Elements	Multiplicity	Description
source	1..n	List of source CSV file patterns



XML Element: **source**

Defines source CSV file patterns from which the data is moved to the stage table.

Attribute	Mandatory	Description
category	Yes	Source category. If the source CSV filename is Mapper_DISK_0_Reconcile_DISK_0_SCOPE_0_DISK_0_2506038836739754.csv then category is SCOPE.  <b>Note:</b> Typically category in a CSV file name will be PA data source name or CMDB view name
type	Yes	Source type. If the source CSV filename is Mapper_DISK_0_Reconcile_DISK_0_SCOPE_0_DISK_0_2506038836739754.csv then type is DISK.  <b>Note:</b> Typically type in a CSV file name will be PA class name or CMDB citype name
alias	Yes	User defined alias for type and category combination
schemaName	Yes	Schema name of the stage interface document that has the stage definition for the target
retentionDays	No	Retention period in days for the data in stage table. The default value is 3

XML Element: **columnMap**

Child Elements	Multiplicity	Description
mapping	1..n	List of CSV and stage column mappings

XML Element: **mapping**

mapping element defines column mapping between a CSV column and a stage column

Attribute	Mandatory	Description
srcColumn	Yes	Name of the source CSV column prefixed with alias defined for source Example: source_alias.csvColumnName
tgtColumn	Yes	Stage table column name defined stage interface document

XML Element: **relational**

Child Elements	Multiplicity	Description
relation	1..n	List of CSV and stage column mappings

#### XML Element: **relation**

Column mapping between CSV column and stage column

Attribute	Mandatory	Description
key	Yes	Join condition for merging two CSVs

#### XML Element: **keyColumns**

Child Elements	Multiplicity	Description
key	1..n	List of key columns in CSV file

#### XML Element: **key**

Defines key columns in source CSV file

Attribute	Mandatory	Description
alias	Yes	Source CSV alias
srcColumn	Yes	Source CSV column name
sortKey	No	Source CSV column which should be considered for deleting duplicate value. The default value is "INSERTTIME" column and duplicates will be deleted by retaining the row with latest insert time and discard the rest of the rows.

## Stage Rule Examples

### Sample stage rule XML file

Please refer to the sample stage rule **Stagerule\_CPU\_SCOPE.xml** in attachment section for loading CSV data to stage table on this PDF document click the **Attachments: View File Attachments** icon.

### CSV column merge example

In some case a source CSV file (data/metrics from a PA class) might not have all the columns required by the stage table. However the missing columns might available as part of other source CSV files (data/metrics from a PA class). In such cases the columns from the CSV files needs to be merged based on a condition and then loaded to the stage table. Please refer to the sample stage rule sample

stage rule **Stagerule\_column\_merge\_example.xml** in attachment section that defines column merge between two CSV files on this PDF document click the **Attachments: View File Attachments** icon .

# Orchestration (ABC) Stream XML Definition

ABC (Audit, Balance, and Control) is a framework that enables to model and execute work flows. It provides the ability to set parent child relationship between tasks to be executed and group a set of related tasks called stream. Each task in a stream is called as step. OBR currently uses only the “Control” functionality of ABC. A stream definition XML typically contains set of related step definitions and their relationships.

## XML Structure

```
< JobStream >  
  < JobStreamMetaInfo >  
    < JobStreamMetaData />  
  </ JobStreamMetaInfo >  
  < JobStreamSteps >  
    < JobStreamStep >  
      < JobStreamStepMetaInfo >  
        < JobStreamStepMetaData />  
      </ JobStreamStepMetaInfo >  
    </ JobStreamStep >  
  </ JobStreamSteps >  
  < JobStreamLinks >  
    < JobStreamLink />  
  </ JobStreamLinks >  
</ JobStream >
```

## XML Element: JobStream

JobStream element is the root element in the stream file.

Attribute	Mandatory	Description
dwid	Yes	Unique id for the stream. The value should start with content pack name followed by '@' symbol followed by a unique stream name
businessname	Yes	Label for stream
scheduleloadstarttime	No	Specifies the start time from when the ABC stream should be executed. This start time will only be used for the very first execution of the stream. Once the stream has executed and data on the same is available in the runtime tables, this attribute is not considered any further.  <b>Note:</b> The value for this attribute must be in 5 minutes granularity and must be given only in 24hr format of hour and minutes separated by colon( : ). For example 22:05 means stream will be executed at 10:05 PM. If this attribute is not specified then stream will be loaded on the first abcLoadNRun that launches after the stream import.
scheduleloadfrequency	No	Specifies the frequency (in minutes) stream load is to be repeated. For example if the frequency is set to 30 minutes, the stream will be loaded every 30 minutes. The default value is 5 minutes

Child Elements	Multiplicity	Description
<a href="#">JobStreamMetaInfo</a>	0..1	Metadata for stream
<a href="#">JobStreamSteps</a>	1..1	Group of stream steps
<a href="#">JobStreamLinks</a>	0..1	Group of step relationships

XML Element: [JobStreamMetaInfo](#)

Child Elements	Multiplicity	Description
<a href="#">JobStreamMetaData</a>	1..n	Stream metadata in the form of name-value pairs

XML Element: **JobStreamMetaData**

Attribute	Mandatory	Description
name	Yes	Metadata name
value	Yes	Metadata value

## XML Element: JobStreamSteps

Child Elements	Multiplicity	Description
JobStreamStep	1..n	List of steps

### XML Element: JobStreamStep

The JobStreamStep element represents a task in a stream.

Attribute	Mandator y	Description
dwid	Yes	Unique id of the step
businessname	Yes	Label for step
catalog	Yes	ABC catalog from which the executables are referred. The value is always set to "platform" catalog which has a set of mnemonics.
executableidentifier	Yes	<p>The value represents a mnemonic which maps to an underlying platform binary. The possible values are</p> <p>COLLECT - Consolidates and moves the collected data from %PMDB_HOME\collect folder to %PMDB_HOME\collect. Takes type and category as argument. The type and category given as argument should be associated with a policy/rule in the collection policy XML so that the collected CSV file is processed by this step.</p> <p>The syntax is type: category</p> <p>TRANSFORM - Performs transformation on the collected data based on the transformation policy defined. Takes type and category as argument. The type and category combination mentioned as argument should match the type and category combination in the filename of output CSV created by parent step (COLLECT/ RECONCILE) so that the output CSV file created by the parent step is picked up by this TRANSFORM step for data transformation.</p> <p>The syntax is type: category</p> <p>RECONCILE - Performs reconciliation of data based on reconciliation rule defined. Takes dim type and dim category as argument. The type and category combination mentioned as argument should match the type and category combination in the filename of output CSV created by parent step (COLLECT/ TRANSFORM) so that the CSV file created by the parent step is picked up by this RECONCILE step for data reconciliation.</p>

Attribute	Mandatory	Description
		<p>The syntax is type: category</p> <p>STAGE - Loads the data from csv file to the stage table(s) based on stage rule. Takes stage rule file name as argument</p> <p>LOAD - Loads data from stage table to data warehouse table. Takes data warehouse table name as argument</p> <p>AGGREGATE - Performs data aggregation based the configuration defined in model xml and inserts summarized data to the aggregate table. Takes aggregate table name prefixed with schema name as argument</p> <p>(i.e., schema_name: aggregate_table_name)</p> <p>EXEC_PERL - Executes perl script with embedded sql. Takes script name as argument.</p> <p><b>Note:</b> Make sure to include script name in manifest.xml.</p> <ul style="list-style-type: none"> <li>For executing a stream, an entry should be made as shown in the following image within the manifest.xml, &lt;scripts&gt; section:           <pre data-bbox="704 1035 1373 1157">           &lt;script definition="Create_SM_Update_NetIf_Measures.qvpl" type="perl"&gt;             &lt;script_properties&gt;               &lt;property name="action" value="stream"/&gt;             &lt;/script_properties&gt;           &lt;/script&gt;           </pre> </li> <li>Similarly, if there are scripts executed during Content Pack installation, the manifest.xml should be updated with value="install" as shown in the following image:           <pre data-bbox="704 1320 1321 1417">           &lt;script definition="Create_Control_tables.qvpl" type="perl"&gt;             &lt;script_properties&gt;               &lt;property name="action" value="install"/&gt;             &lt;/script_properties&gt;           &lt;/script&gt;           </pre> </li> </ul> <p>To execute the script during Content Pack uninstall, set value="uninstall".</p>
arguments	No	Argument for the step with respect to executableidentifier specified.
maxexectime	Yes	Maximum execution time in minutes
maxretries	Yes	Maximum number of retries on failure

Following is the sample usage of the EXEC\_PERL element:

```
<ns1:JobStreamStep dwid="Script_for_Procedure_SystemManagement_Node_Res" businessname="Script_for_Procedure_SystemManagement_Node_Res" catalog="Platform" executableidentifier="EXEC_PERL"
  arguments="Create_SM_Update_NetIf_Measures" maxexectime="120" maxretries="8640"/>
```

Child Elements	Multiplicity	Description
<a href="#">JobStreamStepMetaInfo</a>	0..1	Metadata for step

XML Element: **JobStreamStepMetaInfo**

Child Elements	Multiplicity	Description
<a href="#">JobStreamStepMetaData</a>	1..n	Stream metadata in the form of name-value pairs

XML Element: **JobStreamStepMetaData**

**Note:** JobStreamStepMetaData will be added automatically by CDE for all steps except for step having “EXEC\_PERL” as [executableidentifier](#).

Attribute	Mandatory	Description
name	Yes	Metadata name
value	Yes	Metadata value

## XML Element: JobStreamLinks

Child Elements	Multiplicity	Description
<a href="#">JobStreamLink</a>	1..n	Relationship definition between steps

XML Element: **JobStreamLink**

JobStreamLink element specifies the parent-child relationship between steps.

**Note:** The steps without parent stepidentifier will be executed in parallel.

Attribute	Mandatory	Description
stepidentifier	Yes	dwid of the step
parentstepidentifier	No	dwid of the parent step



## ABC Stream Definition Examples

ABC streams in HPE OBR can be broadly classified into two types.

### ETL (Extract, Transform, Load) stream

ETL stream contains steps related ETL process (Collect, transform, reconcile and stage). Please refer to the sample stream file **ETL\_CPU\_Stream.xml** in attachment section that defines ETL steps for CPU performance data from performance agent on this PDF document click the **Attachments: View File Attachments** icon.

### Data warehouse stream

Data warehouse stream contains steps to move data from stage area to data warehouse tables and summarize the data further. Please refer to the sample stream file **Datawarehouse\_CPU\_Stream.xml** in attachment section that defines steps for moving CPU performance data from stage area to data warehouse tables and perform data summarization.

# Strategy XML Definition

A strategy XML defines configuration for generating various artifacts from a model XML. It defines the following

- Strategy for generating the stage area interface and schema for stage area from model XML. The strategy can be defined at the schema level, fact table level, dimension table level or can be defined for a particular fact/dimension table. The strategy defined at a level overrides the strategy defined at a level higher than this level.
- List of tables for which stage tables should not be created.
- Downtime configuration for the fact tables (enable/disable downtime enrichment, dimension to be considered for downtime enrichment)
- List of dimension tables for which downtime tables should not be created.

**Note:** A strategy XML should contain configuration for only on model XML. If there more than one model XMLs then strategy xml should be defined separately for each model XML.

## XML Structure

```
< schema >
  < factTables >
    < table />
  </ factTables >
  < dimensionTables >
    < table />
  </ dimensionTables >
  < stageExclusions >
    < excludeTable />
  </ stageExclusions >
  < downtimeExclusions >
```

< dimensionTable />

</ downtimeExclusions >

</ schema >

## XML Element: schema

schema element is the root element in strategy definition XML.

Attribute	Mandatory	Description
name	Yes	Name of the schema. The name should match with the schema name mentioned in the corresponding model XML
strategy	No	<p>Global strategy for generating stage table schema for a given model. Allowed values are</p> <ul style="list-style-type: none"> <li>normalize</li> </ul> <p>Generated stage table DDL for each fact/ dimension table will have a column for each column in the fact/dimension table and a column for each business key column from all the parent dimension tables.</p> <ul style="list-style-type: none"> <li>Denormalize</li> </ul> <p>This strategy is not supported currently</p> <p>The default value is normalize</p>
referenceLevel	No	<p>Table reference level that should be considered for generating the schema for stage table.</p> <p>For example consider the following table reference hierarchy</p> <p>Table1 → DimTable1 → DimTable2</p> <p>In the above example DimTable1 is at reference level 1 and DimTable2 is at reference level 2 from the table Table1. If the referenceLevel is set as "1" for Table1 then the generated stage table DDL for the table "Table1" will have a column for each column in table "Table1" and a column for each business key column from "DimTable1" and will not have a column for each business key column from "DimTable2" ("DimTable2" is ignored).</p>

Child Elements	Multiplicity	Description
factTables	0..1	Strategy for fact tables
dimensionTables	0..1	Strategy for dimension tables

Child Elements	Multiplicity	Description
stageExclusions	0..1	List of fact/dimension tables to for which stage table shouldn't be created
downtimeExclusions	0..1	List dimension tables to for which downtime table shouldn't be created

## XML Element: factTables

Attribute	Mandatory	Description
strategy	Yes	<p>Global strategy for generating stage table schema for fact tables. Allowed values are</p> <ul style="list-style-type: none"> <li>normalize</li> </ul> <p>Generated stage table DDL for each fact table will have a column for each column in the fact table and a column for each business key column from all the parent dimension tables.</p> <ul style="list-style-type: none"> <li>Denormalize</li> </ul> <p>This strategy is not supported currently</p> <p>The default value is normalize</p>
referenceLevel	No	<p>Table reference level that should be considered for generating the schema for stage table for all fact tables.</p> <p>For example consider the following table reference hierarchy</p> <p>FactTable1 → DimTable1→DimTable2</p> <p>In the above example DimTable1 is at reference level 1 and DimTable2 is at reference level 2 from the fact table Fact Table1. If the referenceLevel is set as "1" for FactTable1 then the generated stage table DDL for the fact table "FactTable1" will have a column for each column in fact table "FactTable1" and a column for each business key column from "DimTable1" and will not have a column for each business key column from "DimTable2" ("DimTable2" is ignored).</p>
enrichDowntime	No	<p>Boolean value indicating whether downtime enrichment should be enabled/disabled for all the fact tables. By default downtime enrichment is enabled for all the fact tables.</p>

Child Elements	Multiplicity	Description
table	0..n	List of fact tables and its strategy configuration.

XML Element: **table**

Attribute	Mandatory	Description
name	Yes	Name of the fact table. The name should match with the fact table name defined in model XML.  Note: Name is case sensitive
strategy	No	Strategy for generating stage table schema for the fact table. Allowed values are <ul style="list-style-type: none"> <li>normalize</li> </ul> Generated stage table DDL for the fact table will have a column for each column in the fact table and a column for each business key column from all the parent dimension tables. <ul style="list-style-type: none"> <li>Denormalize</li> </ul> This strategy is not supported currently  The default value is normalize
referenceLevel	No	Table reference level that should be considered for generating the schema for stage table for the fact table.  For example consider the following table reference hierarchy FactTable1 → DimTable1→DimTable2  In the above example DimTable1 is at reference level 1 and DimTable2 is at reference level 2 from the fact table Fact Table1. If the referenceLevel is set as “1” for FactTable1 then the generated stage table DDL for the fact table “FactTable1” will have a column for each column in fact table “FactTable1” and a column for each business key column from “DimTable1” and will not have a column for each business key column from “DimTable2” (“DimTable2” is ignored).
enrichDowntime	No	Boolean value indicating whether downtime enrichment should be enabled/disabled for the fact table.  The default value is true.  Note: This value overrides the enrichDowntime value defined by its parent element factTables
downtimeDimension	No	Dimension table whose downtime should be considered for enriching fact table with downtime information.  The default value is the primary dimension table (dimension table that dsi_key_id_ column in fact table refers to) for the fact table.

Attribute	Mandatory	Description
		Note: Fact table must reference the dimension table

## XML Element: dimensionTables

Attribute	Mandatory	Description
strategy	Yes	<p>Global strategy for generating stage table schema for dimension tables. Allowed values are</p> <ul style="list-style-type: none"> <li>normalize</li> </ul> <p>Generated stage table DDL for each dimension table will have a column for each column in the dimension table and a column for each business key column from all the parent dimension tables.</p> <ul style="list-style-type: none"> <li>Denormalize</li> </ul> <p>This strategy is not supported currently</p> <p>The default value is normalize</p>
referenceLevel	No	<p>Table reference level that should be considered for generating the schema for stage table for all dimension tables.</p> <p>For example consider the following table reference hierarchy</p> <p>DimTable1 → DimTable2→DimTable3</p> <p>In the above example DimTable2 is at reference level 1 and DimTable3 is at reference level 2 from the dimension table DimTable1. If the referenceLevel is set as "1" then the generated stage table DDL for the dimension table "DimTable1" will have a column for each column in dimension table "DimTable1" and a column for each business key column from "DimTable2" and will not have a column for each business key column from "DimTable3" ("DimTable3" is ignored).</p>

Child Elements	Multiplicity	Description
<a href="#">table</a>	0..n	List of dimension tables and its strategy configuration.

XML Element: **table**

Attribute	Mandatory	Description
name	Yes	Name of the dimension table. The name should match with the fact table name defined in model XML.  Note: Name is case sensitive
strategy	No	Global strategy for generating stage table schema for dimension tables. Allowed values are <ul style="list-style-type: none"> <li>normalize</li> </ul> Generated stage table DDL for the dimension table will have a column for each column in the dimension table and a column for each business key column from all the parent dimension tables. <ul style="list-style-type: none"> <li>Denormalize</li> </ul> This strategy is not supported currently The default value is normalize
referenceLevel	No	Table reference level that should be considered for generating the schema for stage table for the dimension table.  For example consider the following table reference hierarchy DimTable1 → DimTable2→DimTable3  In the above example DimTable2 is at reference level 1 and DimTable3 is at reference level 2 from the dimension table DimTable1. If the referenceLevel is set as "1" for DimTable1 then the generated stage table DDL for the dimension table "DimTable1" will have a column for each column in dimension table "DimTable1" and a column for each business key column from "DimTable2" and will not have a column for each business key column from "DimTable3" ("DimTable3" is ignored).
groupBridge	No	Boolean value indicating that the dimension table is a group bridge table. The default value is "false"
locationBridge	No	Boolean value indicating that the dimension table is a location bridge table. The default value is "false"

XML Element: **stageExclusions**

Child Elements	Multiplicity	Description
<a href="#">excludeTable</a>	1..n	List of dimension/fact tables to be excluded from stage table creation

XML Element: **excludeTable**

Attribute	Mandatory	Description
name	Yes	Name of the of dimension/fact table. The name should match with the fact/dimension table name defined in model XML.

XML Element: **downtimeExclusions**

Child Elements	Multiplicity	Description
<a href="#">dimensionTable</a>	1..n	List of dimension tables that shouldn't be considered for downtime table creation.

XML Element: **dimensionTable**

Attribute	Mandatory	Description
name	Yes	Name of the dimension table that shouldn't be considered for downtime table creation. The name should match with the dimension table name defined in model XML.

## Strategy Definition Example

### Sample strategy XML file

Please refer to the sample strategy xml `strategy.xml` and its corresponding model xml `model.xml` in attachment section that defines strategy for fact tables and dimension tables, stage exclusions and downtime exclusions on this PDF document click the **Attachments: View File Attachments** icon.



# Chapter 10: Type and category attributes in ETL policies

All OBR ETL policies define two attributes namely type and category to link a rule/policy to a CSV file which contains these two attributes as part of its name.

## Type and category attributes in collection policies

OBRcollection policies define two unique attributes for each collected CSV file. These two attributes are used in the file name of the collected CSV and are used to identify the file for further processing like transformation, reconciliation and staging. The rules/policy for transformation, reconciliation and stage should define the appropriate type and category so that the rules are applied to the right CSV files based on type and category attribute. The collected CSV file will have the following file name pattern

*\*category\_0\_type\_0\_\*.csv*

**Note:** If type and category attributes are not defined explicitly in collection policy, default values will be assumed based on the type of the collection policy.

## Type and category in RTSM collection policy

In RTSM collection policy type and category is defined for each citype definition as each citype definition will result in a CSV file. If type and category attributes are not defined for a citype definition then default values are assumed. The default value for type is citype name and default value for category is view name. For example consider oracle CI type in ORA\_Deployment view

```
<view name="ORA_Deployment">
  <citype name="oracle">
    .....
  </citype>
</view>
```

In the above example no type and category attribute is defined and hence the default value for type is "oracle" and default value for category is "ORA\_Deployment". The collected CSV file will have the name like

*\*ORA\_Deployment\_0\_oracle\_0\_\*.csv*

citype definition can have more than one user defined type and category combination (aliases) like below

```
<view name="ORA_Deployment">
  <citype name="oracle">
    <aliassource>
      <aliastarget type="oracle" category="ORA_Deployment"/>
      <aliastarget type="database" category="ORA_Deployment"/>
    </aliassource>
    .....
  </citype>
</view>
```

In the above example two type and category combinations are defined and hence there will be two CSV files created with the names like

```
*ORA_Deployment_0_oracle_0_*.csv
```

```
*ORA_Deployment_0_database_0_*.csv
```

## Type and category in OM collection policy

In OM collection policy type and category is defined for each OM collection rule involving a PA class and data source as each rule definition will result in a CSV file. If type and category attributes are not defined for a rule definition then default values are assumed. The default value for type is the value of citype attribute and default value for category is OM collection name. For example consider OM collection rule for Oracle database

```
<snccollection name="ORA_Deployment" mappedby="DBSPI_ORA_GRAPH">
  <rule citype="oracle" class="DBSPI_ORA_GRAPH" datasource="DBSPI_ORA_GRAPH">
    .....
  </rule>
</snccollection>
```

In the above example no type and category attribute is defined and hence the default value for type is "oracle" and default value for category is "ORA\_Deployment". The collected CSV file will have the name like

```
*ORA_Deployment_0_oracle_0_*.csv
```

Rule definition can have more than one user defined type and category combination (aliases) like below

```

<snccollection name="ORA_Deployment" mappedby="DBSPI_ORA_GRAPH">
  <rule citype="oracle" class="DBSPI_ORA_GRAPH" datasource="DBSPI_ORA_GRAPH">
    <aliassource>
      <aliastarget type="oracle" category="ORA_Deployment"/>
      <aliastarget type="database" category="ORA_Deployment"/>
    </aliassource>
    .....
  </rule>
</snccollection>

```

In the above example two type and category combinations are defined and hence there will be two CSV files created with the names like

```
*ORA_Deployment_0_oracle_0_*.csv
```

```
*ORA_Deployment_0_database_0_*.csv
```

## Type and category in OA collection policy

In OA collection policy type and category is defined for each OA Class definition as each Class definition will result in a CSV file. If type and category attributes are not defined for a Class definition then default values are assumed. The default value for type is Class name and default value for category is data source name. For example consider Oracle SPI data source

```

<datasource name="DBSPI_ORA_REPORT">
  <class name="DBSPI_ORA_REPORT" summarized="true">
    .....
  </class>
</datasource>

```

In the above example no type and category attribute is defined and hence the default value for type is "DBSPI\_ORA\_REPORT" and default value for category is "DBSPI\_ORA\_REPORT". The collected CSV file will have the name like

```
*DBSPI_ORA_REPORT_0_DBSPI_ORA_REPORT_0_*.csv
```

Class definition can have more than one user defined type and category combination (aliases) like below

```

<datasource name="DBSPI_ORA_REPORT">
  <class name="DBSPI_ORA_REPORT" summarized="true">
    <aliassource>
      <aliastarget type="InstanceAvailability" category="DBSPI_ORA_REPORT"/>
      <aliastarget type="InstanceSpaceutilization" category="DBSPI_ORA_REPORT"/>
    </aliassource>
    .....
  </class>
</datasource>

```

In the above example two type and category combinations are defined and hence there will be two CSV files created with the names like

\*DBSPI\_ORA\_REPORT\_0\_InstanceAvailability\_0\_\*.csv

\*DBSPI\_ORA\_REPORT\_0\_InstanceSpaceutilization\_0\_\*.csv

## Type and category in DB collection policy

In DB collection policy type and category is defined for each join query definition as each join query definition will result in a CSV file. For example consider Oracle SPI data source

```

<joinquery type="Interface_Fact" category="Network">
  <content>SELECT * FROM nps_f_hour_InterfaceMetrics</content>
</joinquery>

```

For the above example the collected CSV file will have the name like

\*Network\_0\_Interface\_Fact\_0\_\*.csv

## Type and category in Transformation policy

In transformation policy two sets of type and category namely source type, source category and target type, target category are mentioned for each record set. Source type and source category is used to identify the source/input CSV file for applying the transformation rules whereas target type and target category will be used in output CSV file name.

The source type and source category should be defined based on the type and category of output CSV file generated by the ETL process (collection/reconciliation) that runs before the transformation process.

For example consider the transformation rule below

```
<recordSet name="InstanceSpaceutilization" condition="METRICID IN (212.0)"
  source_type="InstanceSpaceutilization" source_category="DBSPI_ORA_REPORT"
  target_type="InstanceSpaceUtilization" target_category="DBSPI_ORA_REPORT"
  doPivot="true">
  .....
</recordSet>
```

In this example the source type is "InstanceSpaceutilization" and source category is "DBSPI\_ORA\_REPORT". Hence the rule applies to source CSV file (generated by collection/reconciliation process) whose name has this type and category

*(\*DBSPI\_ORA\_REPORT\_0\_InstanceSpaceutilization\_0\_\*.csv)*

## Type and category in Reconciliation rule

A reconciliation policy doesn't define type attribute instead it defines "citype" attribute to identify the CSV file for building reconcile registry and "paClass" attribute and "category" attribute to identify the fact CSV for reconciliation.

The "paClass" attribute and "category" attribute should be defined based on the type and category of output CSV file generated by the ETL process (collection/transformation) that runs before the reconciliation process. The "citype" attribute should be defined based on the citype definition in RTSM collection policy. Also, the output CSV will have the same names as the source CSV

For example consider the reconciliation rule below

```
<rule name="Reconciliation rule for InstanceSpaceutilization"
  ciType="oracle" paClass="InstanceSpaceutilization" category="DBSPI_ORA_REPORT">
  ....
</rule>
```

This rule is applied to CSV file with the filename pattern like \*\_0\_oracle\_0\_\*.csv (generated by RTSM collection process) for registry building and CSV file with the filename pattern like

*\*DBSPI\_ORA\_REPORT\_0\_InstanceSpaceutilization\_0\_\*.csv* (generated by collection/transformation process) for data reconciliation.

## Type and category in Stage rule

In stage rule file one or more type and category sets are defined for each target indicating the source CSV files from which the data is loaded to the corresponding stage table.

For example consider the stage rule below

```
<stageRule xmlns="http://www.hp.com/SHR/Stage/v1.0" name="DB Oracle Instance Space Utilization">
  <targets>
    <target name="DB Oracle Instance Space Utilization">
      <sources>
        <source alias="ISU" type="InstanceSpaceUtilization" category="DBSPI_ORA_REPORT"
          schemaName="CoreDatabaseOracle"/>
      </sources>
      .....
    </target>
  </targets>
</stageRule>
```

This rule is applied to CSV file with the filename pattern like *\*DBSPI\_ORA\_REPORT\_0\_InstanceSpaceutilization\_0\_\*.csv* (generated by collection/transformation/reconciliation process) to load the data from CSV file to the stage table

## CSV File Flow

### OA collection policy

```
<datasource name="DBSPI_ORA_REPORT">
  <class name="DBSPI_ORA_REPORT" summarized="true">
    .....
  </class>
</datasource>
```

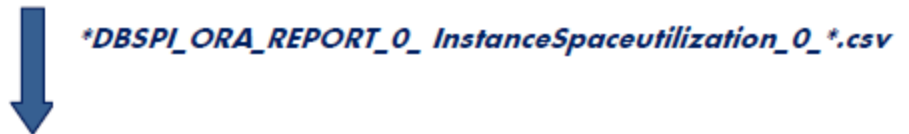

### Transformation rule

```
<recordSet name="InstanceSpaceutilization" condition="METRICID IN (212.0)"
  source_type="InstanceSpaceutilization" source_category="DBSPI_ORA_REPORT"
  target_type="InstanceSpaceUtilization" target_category="DBSPI_ORA_REPORT"
  doPivot="true">
  .....
</recordSet>
```

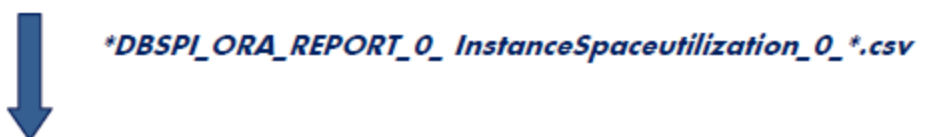

### Reconciliation rule

```
<rule name="Reconciliation rule for InstanceSpaceutilization"  
      ciType="oracle" paClass="InstanceSpaceutilization" category="DBSPI_ORA_REPORT">  
  ....  
</rule>
```



*\*DBSPI\_ORA\_REPORT\_0\_InstanceSpaceutilization\_0\_\*.csv*

### Stage rule

```
<stageRule xmlns="http://www.hp.com/SHR/Stage/v1.0" name="DB Oracle Instance Space Utilization">  
  <targets>  
    <target name="DB Oracle Instance Space Utilization">  
      <sources>  
        <source alias="ISU" type="InstanceSpaceUtilization" category="DBSPI_ORA_REPORT"  
              schemaName="CoreDatabaseOracle"/>  
      </sources>  
      .....  
    </target>  
  </targets>  
</stageRule>
```

# Chapter 11: CDE-Simplified Reference

The following section lists the CSV and properties files for content development using the CDE-simplified method.

## CSV Files

This section provides detailed information about the CSV files used for content development.

### Model Mapper CSV File

Model Mapper CSV file is an intermediate document for the content developer to edit the required column names before generating the end-to-end content pack for Domain and ETL. Name of the file will be `<CSV policy's name attribute>_MappingFile_<timestamp>.csv`.

The following table lists the fields in the Model Mapper CSV file:

Field	Description
Source File	Name of the source CSV file
Source column name	Name of the source column
Destination Table	Name of the data warehouse table
Destination Column	Name of the data warehouse column
Caption	Caption for the column
Business Key	Specifies if this column is a business key or not (TRUE/FALSE)
data type	Type of the data in the column
Size	Size of the column
primary dimension	Specifies whether or on to specify this column as a primary dimension (TRUE/FALSE)
aggregation	Type of aggregation



# Properties Files

## dbconfig.properties

You can modify the following items in the dbconfig.properties file:

- `shrdb.db.enable` - Set the value to True to enable the database
- `shrdb.hostname` - Name of the system where Vertica database is hosted
- `shrdb.portnumber` - Port number =21424
- `shrdb.enginename`- Database engine name
- `shrdb.username` - Your Vertica database user name
- `shrdb.password` - Database password
- `shrdb.dbfilename`- Database file name
- `column.space.replace`- Set the value to True if you want the spaces in the source column names to be replaced by an underscore ( \_ )

## Part IV: Appendix

This section provides information about the supported filters and functions for content development, best practices to follow while developing new content.

# Appendix A: Filters and functions in OBR ETL policies

OBR provides a set of filters and functions that can be used in ETL policies like RTSM collection policy, OM collection policy, Reconciliation policy and transformation policy to cleanse/transform the collected data. Here's the list of filters and functions supported in OBR.

## Filters

The filter conditions currently supported are

**<SOURCE\_COLUMN> NOT IN (VALUE1, VALUE2 ...)** – This condition checks if the value of the SOURCE\_COLUMN is contained by the list of values that are provided. If yes, the condition returns false and the row is rejected from the output dataset else accepted.

**<SOURCE\_COLUMN> IN (VALUE1, VALUE2 ...)** - This condition checks if the value of the SOURCE\_COLUMN is contained by the list of values that are provided. If yes, the condition returns true and the row is accepted into the output dataset else rejected.

**<SOURCE\_COLUMN> LIKE <VALUE\_PATTERN>** - This condition checks if the value of the SOURCE\_COLUMN matches the VALUE\_PATTERN that is specified. If yes, the condition returns true and the row is accepted into the output dataset else rejected.

**<SOURCE\_COLUMN> = <VALUE >** - This condition checks if the value of the SOURCE\_COLUMN is equal to the VALUE specified. If yes, the condition returns true and the row is accepted into the output dataset else rejected.

**<SOURCE\_COLUMN> != <VALUE >** - This condition checks if the value of the SOURCE\_COLUMN is not equal to the VALUE specified. If yes, the condition returns true and the row is accepted into the output dataset else rejected.

**<SOURCE\_COLUMN> GREATER THAN <VALUE >** - This condition checks if the value of the SOURCE\_COLUMN is greater than the VALUE specified (supports both Numeric and String comparison). If yes, the condition returns true and the row is accepted into the output dataset else rejected

**<SOURCE\_COLUMN> GREATER THAN EQUAL TO <VALUE >** - This condition checks if the value of the SOURCE\_COLUMN is greater than or equal to the VALUE specified (supports both

Numeric and String comparison). If yes, the condition returns true and the row is accepted into the output dataset else rejected

**<SOURCE\_COLUMN> LESSER THAN <VALUE >** - This condition checks if the value of the SOURCE\_COLUMN is lesser than the VALUE specified (supports both Numeric and String comparison). If yes, the condition returns true and the row is accepted into the output dataset else rejected

**<SOURCE\_COLUMN> LESSER THAN EQUAL TO <VALUE >** - This condition checks if the value of the SOURCE\_COLUMN is lesser than or equal to the VALUE specified (supports both Numeric and String comparison). If yes, the condition returns true and the row is accepted into the output dataset else rejected

Filter conditions can be combined using **AND** and/or **OR** operators. Multiple filter conditions can be grouped by enclosing them within the square braces '**[]**'.

A sample complex filter condition is provided below –

**[[BYLS\_LS\_ROLE=RESPOOL AND BYLS\_LS\_HOST\_HOSTNAME NOT IN (NA)] OR BYCPU\_ID\_UTIL GREATER THAN EQUAL TO 100]**

## Functions

The following functions/operators can be used with the conditions.

**OPR\_TOLOWER – Usage : OPR\_TOLOWER(<column name>)**

This function converts the value of the specified column from the csv to lower case

**OPR\_TOUPPER – Usage : OPR\_TOUPPER(<column name>)**

This function converts the value of the specified column from the csv to upper case

**OPR\_STRINGLENGTH – Usage : OPR\_STRINGLENGTH(<column name>)**

This function returns the length of the string value of the specified column from the csv

**OPR\_SUBSTRING – Usage : OPR\_SUBSTRING(<column name>,<start index>) or OPR\_SUBSTRING(<column name>,<start index>,<end index>)**

This function returns a substring of the value of the specified column from the csv. The function takes either two or three arguments. The first argument is the column name, second is the starting index for the substring and the third one if specified gives the ending index for substring. The substring function then returns a substring for the given column name from the starting index (including it) and till the ending index if specified, else, the entire string till the end is returned.

**OPR\_APPEND – Usage : OPR\_APPEND(<column1 name>,<column2 name>,<delimiter>)**

This function appends the values of the columns specified separated by the delimiter – returns <value of column1><delimiter><value of column2>. Also, if the delimiter for the strings appended has to be “,” (COMMA) or “ ” (SPACE) then the <delimiter> must be specified as OPR\_FIXEDVALUE(COMMA) or OPR\_FIXEDVALUE(SPACE) respectively.

**OPR\_SUM – Usage : OPR\_SUM(<column1 name>,<column2 name>,<column3 name>)**

The function finds the sum of the values from the csv for the specified columns – returns <value of column1> + <value of column2> + <value of column3>

**OPR\_DIFFERENCE – Usage : OPR\_DIFFERENCE(<column1 name>,<column2 name>,<column3 name>)**

The function finds the difference between the values for the specified columns from the csv – returns <value of column1> - <value of column2> - <value of column3>

**OPR\_PRODUCT – Usage : OPR\_PRODUCT(<column1 name>,<column2 name>,<column3 name>)**

The function calculates the product of the values of the specified columns from the csv – returns <value of column1>\*<value of column2>\*<value of column3>

**OPR\_DIVIDE – Usage: OPR\_DIVIDE(<column1 name>,<column2 name>,<column3 name>)**

The function divides values of the columns specified and then returns the result – returns <value of column1>/<value of column2>/<value of column3>

**OPR\_PERCENTILE – Usage OPR\_PERCENTILE(<column1 name>,<column2 name>)**

The function finds the percentage for the values of the given two column names – returns <value of column1>/<value of column2>\*100

**OPR\_AVERAGE – Usage OPR\_AVERAGE(<column1 name>,<column2 name>,<column3 name>)**

The function returns the average of the values specified by the columns in the function – returns (<value of column1>+<value of column2>+<value of column3>)/<count of columns>

**OPR\_MATHFLOOR – Usage OPR\_MATHFLOOR(<column name>)**

The function floors the value of the column specified – returns Mathematical floor value for <value of column>

**OPR\_MATHCEIL – Usage OPR\_MATHCEIL(<column name>)**

The function ceils the value of the column specified – returns the Mathematical ceil value for <value of column>

***OPR\_FIXEDVALUE – Usage OPR\_FIXEDVALUE(<string>)***

The function returns the string specified in the function as is and does not treat it as a column in the csv  
– return <string>

***OPR\_MAXVALUE – Usage OPR\_MAXVALUE(<column1 name>,<column2 name>,<column3 name>)***

The function returns the maximum of the value of the columns specified in the function – returns maximum of <value of column1>, <value of column2> and <value of column3> and so on

***OPR\_MINVALUE – Usage OPR\_MINVALUE(<column1 name>,<column2 name>,<column3 name>...)***

The function returns the minimum of the value of the columns specified in the function – returns minimum of <value of column1> and <value of column2> and <value of column3> and so on

***OPR\_STRINGSPLIT – Usage OPR\_STRINGSPLIT(<column name>,<String expression to be used as match for split>,<index of split to be returned>)***

The function uses the string expression specified second to split the value for the column name specified and then returns the value from the array of strings after the split at the specified index. Please note that this index starts from 0. Also, if the split has to happen based on “,” (COMMA) or “ ” (SPACE) then the expression must be specified as OPR\_FIXEDVALUE(COMMA) or OPR\_FIXEDVALUE(SPACE) respectively.

The functions specified above can be nested. For example the nested function below is valid

***OPR\_SUBSTRING(OPR\_TOLOWER(BYLS\_LS\_HOSTNAME),0,OPR\_DIFFERENCE(OPR\_STRINGLENGTH(HOST\_HOSTNAME),1***

In addition to this, if-then-else expression can also be used as a condition string for individual records but not at the recordset level. The conditional is of the form <condition string>?<operator if true>:<operator if false> . Also note that only one conditional is valid for a record. The condition string itself of the conditional can be a complex including operators. Sample expression string –

***[OPR\_Toupper(BYLS\_LS\_HOSTNAME) LIKE \*IND.HP.COM]?OPR\_FIXEDVALUE(INDIA):OPR\_Toupper(HOST\_DNSNAME)***

The above expression evaluates to INDIA if the value for BYLS\_LS\_HOSTNAME matches pattern \*.IND.HP.COM else evaluates to value of HOST\_DNSNAME in upper case

## Supported Functions in Aggregate and Forecast Elements

The following table lists the supported functions and provides the description of each:

Function Name	Description	Supported by Aggregate element	Supported by Forecast element
avg	Average	Yes	Yes
min	Minimum	Yes	Yes
max	Maximum	Yes	Yes
cnt	Count	Yes	Yes
tot	Total	Yes	Yes
med	Median	Yes	Yes
std	Standard deviation	Yes	Yes
slope	Slope	Yes	Yes
wav	Weighted Average	Yes	Yes
perXX	Percentile (where XX is any value below 100)	Yes	Yes
lst	Last value	Yes	No
nlst	Last value not null	Yes	No
fXX	Forecast (where XX is any integer)	No	Yes
DTT[XX]	Days to threshold (where XX is any integer)	No	Yes

## Limitations

The following are some of the limitations on specifying filters

1. The functions specified in this document cannot be used for comparator values in case of using conditions IN , NOT IN and LIKE
2. Only one if expression string allowed per condition string



## Appendix B: Creating a Data Source for ETL Component

To create a sample PostgreSQL database, HPE OBR provides the following files and scripts:

Files / Scripts Provided by OBR	Location of File / Script
<p>The following .csv files that are copied into the database tables by using scripts:</p> <p>RetailPOS_Product.csv</p> <p>RetailPOS_Promotion.csv</p> <p>RetailPOS_Sales.csv</p> <p>RetailPOS_Store.csv</p>	<p><code>%CDE_HOME%\samples\RetailPOS_Demo_Content_Pack\RetailPOS_DB_Creation_Scripts\RetailPOS_CSV</code></p>
<p>RetailPOS_CreateDatabase.sql</p> <p>This SQL script creates a PostgreSQL database named RetailPOS for the user named retail_admin.</p>	<p><code>%CDE_HOME%\samples\RetailPOS_Demo_Content_Pack\RetailPOS_DB_Creation_Scripts</code></p>
<p>RetailPOS_CreateTables.sql</p> <p>This SQL script creates tables in the RetailPOS database.</p>	<p><code>%CDE_HOME%\samples\RetailPOS_Demo_Content_Pack\RetailPOS_DB_Creation_Scripts</code></p>
<p>RetailPOS_PopulateTables.sql</p> <p>This SQL script copies the .csv files from the location %CDE_</p>	<p><code>%CDE_HOME%\samples\RetailPOS_Demo_Content_Pack\RetailPOS_DB_Creation_Scripts</code></p>

Files / Scripts Provided by OBR	Location of File / Script
HOME%\samples\RetailPOS_Demo_Content_Pack\RetailPOS_DB_Creation_Scripts\RetailPOS_CSV to the database tables.	

**Prerequisites:** Perform the following tasks before you start creating the PostgreSQL database:

Download and install PostgreSQL software from <http://www.postgresql.org/>. You can install PostgreSQL on any system which can be different than the system on which HPE OBR is installed.

Copy the following files to the C:\ drive of the system where you installed PostgreSQL.

- RetailPOS\_CSV
- RetailPOS\_CreateDatabase.sql
- RetailPOS\_CreateTables.sql
- RetailPOS\_PopulateTables.sql

## Create a PostgreSQL Database

To create the database named RetailPOS, follow these steps:

1. Logon to the system where you installed PostgreSQL as Administrator.
2. Start the PostgreSQL **pgAdmin III** program.
3. Connect to default user **postgres** with the password you configured.

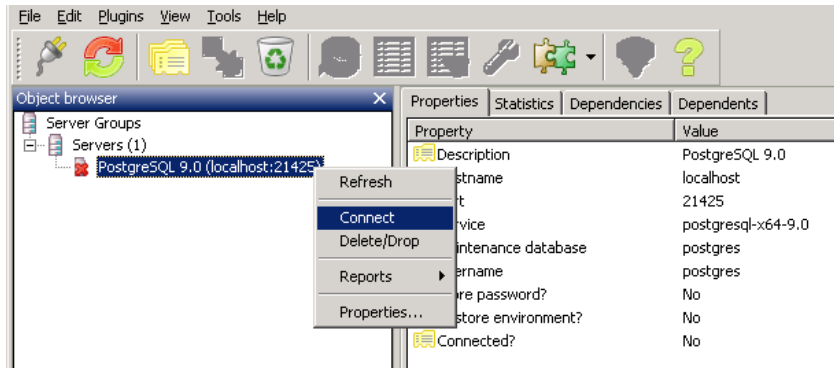

The Object browser pane shows the databases available for the postgres user.

4. On the SQL Query Editor window click **File > Open**. Browse to the location on C:\ drive where you copied the script `RetailPOS_CreateDatabase.sql` and click **Open**.
5. Click **Execute pgScript** to run the `RetailPOS_CreateDatabase.sql` script.

The script creates the retailpos database and retail\_admin user as the database owner.

6. Close the SQL Query Editor and click **Refresh**.

The retailpos database with user retail\_admin appear on the Object browser window.

## Create Database Tables

To create tables within the retailpos database, follow these steps:

1. On the Object browser window, select **retailpos** from the list of databases and open the SQL Query Editor.
2. On the SQL Query Editor window click **File > Open**. Browse to the location on C:\ drive where you copied the script `RetailPOS_CreateTables.sql` and click **Open**.
3. Click **Execute pgScript** to run the `RetailPOS_CreateTables.sql` script.

The following tables are created as shown in the following figure:

- retailpos.product
- retailpos.store
- retailpos.promotion

## ◦ retailpos.sales

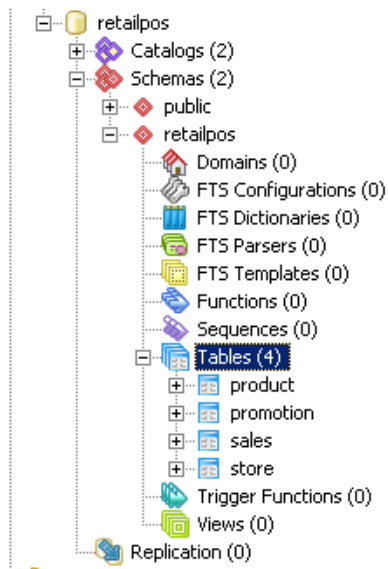

## Insert Data into the Database

To insert data from the .csv files into the tables, follow these steps:

1. On the SQL Query Editor window click **File > Open**. Browse to the location on C:\ drive where you copied the script RetailPOS\_PopulateTables.sql and click **Open**.
2. Click **Execute pgScript** to run the RetailPOS\_PopulateTables.sql script.

The script inserts the .csv files from RetailPOS\_CSV to the database tables.

## Appendix C: Content Development Best Practices

This section consists of guidelines and best practices that has be followed during the advanced content development process to ensure data consistency, maintainability, and usability.

This section assumes that you have a prior understanding of the following:

Concepts	Reference Documents
OBR Concepts and Usage	<ul style="list-style-type: none"> <li>• Operations Bridge Reporter Concepts Guide</li> <li>• Operations Bridge Reporter Configuration Guide</li> <li>• Online Help for Administrators</li> <li>• Online Help for Users</li> </ul>
OBR Content Development Environment	<ul style="list-style-type: none"> <li>• Operations Bridge Reporter Content Development Guide</li> <li>• Operations Bridge Reporter Content Designer Guide</li> </ul>
SAP Business Objects reporting concepts	<ul style="list-style-type: none"> <li>• <a href="#">SAP BusinessObjects Business Intelligence platform</a></li> <li>• <a href="#">SAP BusinessObjects BI Launch Pad 4.x</a></li> <li>• <a href="#">SAP BusinessObjects Information Design Tool</a></li> </ul>
Data Warehouse concepts, XML concepts and how to create XML documents	Internet resources

## Domain Component Development and Extensions

OBR consists a set of content packs that share a Core data model. For more information, see Model documentation and OBR Bus Matrix from the location {CDE\_HOME}/doc/bus\_matrix/OBR\_Bus\_Matrix.html. As a best practice, usage of the bus matrix helps to develop/enhance content to an optimal data model.

For steps to create a Domain Component, see ["Creating and Installing the Domain Component Package" on page 23 \(Linux\)](#) or ["Creating and Installing the Domain Component Package" on page 40 \(Windows\)](#).

## New Domain Component Creation

Apart from the domains addressed in OBR out-of-the-box content, it is possible to create a custom content pack for a new domain. This may involve the development of a new domain component.

While creating a new domain component, ensure that you follow these guidelines:

<p><b>Relational Model</b></p>	<p><i>Align with the OBR Bus Matrix:</i> The Bus Matrix is a critical design tool that represents the core business content and the associated dimensionality. It enables creation of consistent data models which ensure that data can be integrated across the enterprise.</p> <p>The OBR bus matrix is shipped within CDE and be located at: {CDE_HOME}/doc/bus_matrix/OBR_Bus_Matrix.html</p> <p>It is a good practice to reference the Bus Matrix and leverage common conformed dimensions across data models as far as possible.</p>
	<p>Include all required detailed and derived dimensional attributes for newly added dimensions in the data model.</p>
	<p>The columns defined should be of the right type and of adequate size.</p> <p><b>Note:</b> You may see data staging error if the columns are of not the right type and size.</p>
	<p>Ensure that the business keys of newly added local dimensions FULLY qualify the dimension – OBR does not support ‘change of business keys’ across content releases.</p>
	<p>While creating new dimensions that “conform to” CI, ensure that the generic set of CI attributes are modeled. Make sure that all attributes of CI are also present in these dimensions.</p>
	<p>It is a good practice to have dimension tables as flat tables physically.</p>
	<p>When dimensions are separate but are related to each other, some designers want to create a separate table which models the relationship between them and thus avoid using the fact table.</p> <p>It is possible to create fixed depth bridge (association) tables in the relational schema modeling them as dimension tables. The CI Group Bridge (K_CI_Group_Bridge), CI Customer Bridge (K_CI_Cust_Bridge) in OBR Core content pack being a few examples.</p>
	<p>Facts should always be numeric and additive</p>

	<p>As a best practice, use common time dimension (Core: DATETIME) from OBR Core Content pack in all fact tables.</p>
	<p>The type of fact tables should be determined based on the nature of expected data set.</p> <p>For example: If the nature of fact data is expected to be of transaction grain (e.g. event type), model the fact subType as 'event:as-pollled'; else, set it as 'rate:5-minute' if the data is expected to be 5-minute summarized (or summarized at a higher grain).</p> <p>In case of 5-minute fact tables, the OBR data loader component would round-off the incoming 5 minute data aligned to the nearest 5 minutely time boundary.</p> <p>For example: an incoming data record time stamped as 12/23/2013 10:59:20 AM would be rounded off as 12/23/2013 11:00:00 AM.</p>
	<p>Do not use NULL dimension reference keys in the fact table; use default rows instead. If a fact table has a dimensional reference that is populated sometimes then make sure to configure the default value of the reference to point to the default row in the dimension table.</p>
	<p>Always link fact and dimension tables by surrogate keys. Do not use operational codes or keys. The only known and approved exception to this rule is the DateTime dimension.</p>
	<p>Include references to the Shift dimension (Core:K_Shift) that may be required for Shift enrichment to support Business hour based reporting use cases.</p>
<b>Logical model</b>	<p>As a best practice, define required hierarchies for any dimension according to the use case. However, hierarchies are not required to be created in the OBR Business Objects Universe, it is advised to set the createLevels = "false" option while defining the hierarchy in the logical section of the data model xml.</p>
	<p>Entities like bridge tables (for example: CI Bridge) should be explicitly imported to the universe and joins with appropriate conformed dimensions set to enable online aggregation (for example: service based reporting use cases).</p>
	<p>It is a good practice to include commonly used/conformed dimensions like Business Service, Business View, Group, Location and so on in any logical model. They can enable extended use cases through online aggregation.</p>
	<p>The open schema defined in the relational section should not be exposed as is in the business view. It is recommended to accommodate adequate data transformations to appropriate cube(s) so that it is easier to consume in reporting.</p>
	<p>System columns like dsi_key_id should be avoided as much as possible in the business view.</p>
	<p>Check integrity constraints on the Business Objects universe before publishing it for report development. Make sure that all relationships is set right in the universe.</p>
<b>Aggregates</b>	<p>Pre-aggregates are recommended up to daily level. Necessary functions (min, max, avg and so on) should be defined as applicable for the aggregates.</p>

	It is recommended to include online aggregation (aggregate type='OLAP' listed in the Operations Bridge Reporter Content Development Guide) in each cube to enable ad-hoc reporting.
<b>Stream definitions</b>	In most cases, it is recommended to design work-flow streams aligned to the fact data flow. Stream design for domain content should clearly depict the data flow from the stage table of the fact to the last level of data aggregation.

### Extending a Domain Component

Often, it is required to create additional domain components extending data models that are provided in out-of-the-box content packs for addition of new dimensional attributes or measures to adding entirely new cubes catering to new data sets.

While extending a domain component, ensure that you follow these guidelines:

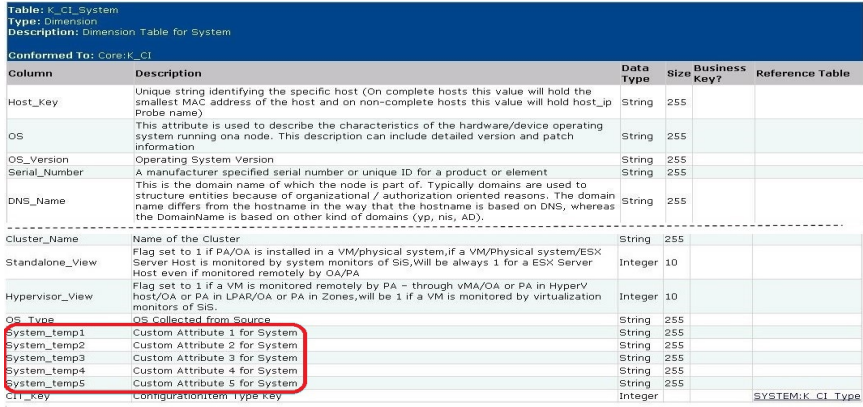
<b>New domain component creation</b>	Follow the best practices detailed in the New Domain Component Creation table while extending a domain component.
<b>Temporary attributes for major dimensions</b>	<p>The out-of-the-box content data models has provision for few additional custom dimensional attributes. They can be used to bring in descriptive attributes to better qualify these dimensions.</p> <p>For example: the dimension table for System has a set of placeholders for custom attributes shown in following image which can be used as required.</p>  <p>The screenshot shows a table with the following columns: Column, Description, Data Type, Size, Business Key?, and Reference Table. The rows include Host_Key, OS, OS_Version, Serial_Number, DNS_Name, Cluster_Name, Standalone_View, Hypervisor_View, OS_Type, System_temp1 through System_temp5, and CI_Key. The System_temp1 through System_temp5 rows are highlighted with a red box.</p>
<b>Open Schema for metric-value pairs</b>	Most out-of-the-box content packs provide an “open” cube which can be used to load metric/values that come as key-value pairs. The data in these can then be transformed as required in the content pack extension before being exposed in the Business Objects Universe.



Column	Description	Data Type	Size	Business Key?	Reference Table
Metric_Id	Unique Value for Metric ID	Integer	10	Yes	
Metric_Name	Metric Name	String	255	Yes	
Metric_Category	Metric Category	String	255		
Metric_Description	Description of the metric defined	String	255		

Column	Description	Data Type	Size	Reference Table
dsi_key_id	Reference to the System dimension	Integer		<a href="#">K_CI_System</a>
MetricRef	Reference to the System Metric dimension	Integer		<a href="#">K_System_Metric</a>
ta_period	Reference to the DateTime dimension	Integer		<a href="#">Core:DateTime</a>
Metric_Value	Value of the associated System Metric	Float	46	
isDowntime	Indicates whether the metrics are collected during downtime or not	Integer		

**Note:** Do not edit artifacts that are ‘generated’ by CDE (for example, the DDL .sql files, .pro files, stage table .sql files, loader xml rules and so on) as this could be error prone and cause inconsistencies during content deployment and in the course of upgrade/maintenance.

Follow the recommended naming conventions described in ["OBR Content Naming Conventions"](#) on page 207 section.

## Report Component Development and Customizations

OBR uses SAP BusinessObjects as the analytical platform for its reporting capabilities. The guidelines provided are under the assumption that the user is familiar with the use of SAP BusinessObjects tools.

While performing report customizations, follow these guidelines:

<b>Report level customizations</b>	If the customizations are at report level (creation of new reports off an out-of-the-box universe OR customizing some of the out-of-the-box reports including cross-launch menu items), it is recommended to save the report documents in a different folder other than the out-of-the-box folders created by OBR (Business Service Management and Infrastructure Management).
------------------------------------	--

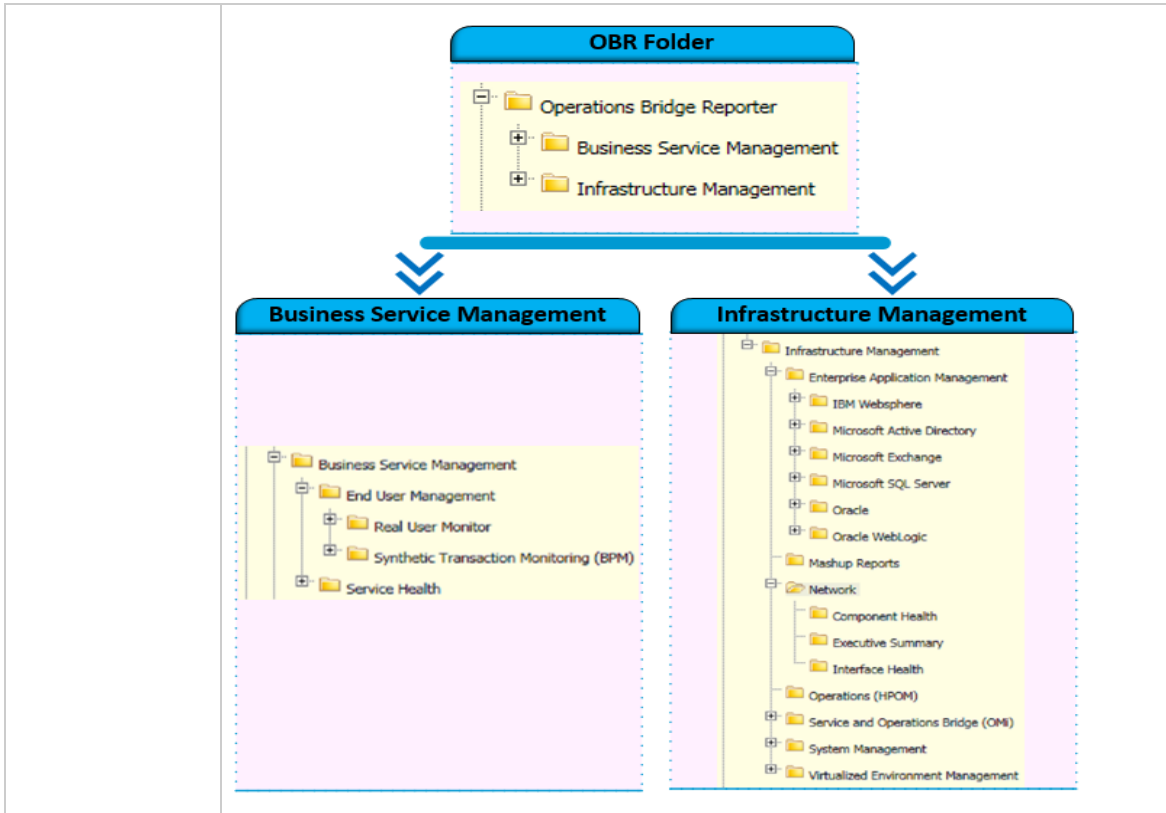

	<p>While using out-of-the-box reports for customizations, it is recommended to perform the customizations on a copy of the report saved with a different document name in a custom folder.</p>
	<p>Every measure represented in the report (table column headers or chart legends) should have the unit mentioned.</p>
	<p>The page formatting must be done for each report. The properties should be set carefully for the number of page breaks in the table and/or Start on new page and/or Repeat on every new page for the section based reports according to the report use case.</p>
	<p>If there are multiple reports and/or charts in the same report, they should be properly placed to avoid the contents of the tables running into the charts.</p>
	<p>Avoid page breaks in chart, if the report has multiple tables and charts. If a chart is added to an existing report already containing a table, set the relative positioning as described earlier to ensure that if the rows in the table increases then the chart also moves with it.</p>
	<p>Dimension text should have wrap text enabled in the property and minimum height should be 24 pixels.</p>
	<p>Product name and logos are available at <code>boimg://&lt;image file name&gt;</code>  For Example: <code>header940.gif,header700.gif,footer940.gif</code> and <code>footer700.gif</code>  It is recommended to use or replace with image files of the same dimension to avoid 'on-report' edits for this specific customization. Ensure that the image files are backed up and restored during an upgrade process.</p>
	<p>Prompt text should be standardized for consistency. Do not use punctuation marks (:,?) in the prompt text.  If a list of values (LOV) is available, then the prompt question should start with <code>Select</code>. If LOV are not available and a value has to be typed, then the prompt text has to start with <code>Enter</code>.</p>
	<p>If a report contains multiple data providers with similar query filters, ensure that you enter the SAME prompt message across all so that users are prompted only once. You can copy and paste your prompt message to ensure consistency.</p>
	<p>If a report has multiple prompts then the prompts should be placed in the logical order.</p>
	<p>You can create different reports by adding more tabs that represent the data in numerous ways or use filters to display different values for a dimension for each report tab.</p>
	<p>If multiple reports are created on separate report tabs and these reports draw their data from the same source, do not create a separate data provider for each report. Create a "base" data provider that contains the data used by all the reports. It is more efficient to retrieve data once and distribute it to several tabs than to retrieve</p>

	<p>the same data several times.</p> <p>Avoid having deep nested on-report calculations which will slow down the performance of the report.</p> <p>Frequent refresh of reports can be scheduled to ensure that the up-to-date documents are available and users need not refresh the documents themselves.</p>
<b>Universe level customizations</b>	If the customizations are performed at universe level, create a copy of the universe (saved with a different name) and exported to the Business Objects repository to accommodate custom objects. The customized universe could be leveraged for custom reports and the out-of-the-box universe will continue to be associated with out-of-the-box reports.
<b>Internationalization (i18n) compliance</b>	OBR reports are i18n compliant. Do not use hard-coded text, labels, number format. Use the <code>GetLocalized()</code> function in WebIntelligence whenever a string value is used for column headers/text fields; or use universe objects directly.
<b>Naming conventions of report objects</b>	<p>All documents should be named using unique identifiers and should reflect the business use case of the report. The name can be alphanumeric starting with the content pack acronym.</p> <p>For Example: System performance summary report can be named as: SM Executive Summary.</p> <p>Define standards for document variable, block, table, chart, column, tab, and data provider names. This will make maintenance easier.</p> <p>Give user-friendly name for each Block, Chart, Table, and Tab. This will help while setting relative positions of objects in the report.</p> <p>Give standard and user-friendly names to each of the report level variables.</p> <p>Give each data provider a meaningful, user-friendly name. Each Data provider should be given a name that reflects the usage of the data it fetches. OBR reports query data mainly from two different levels that is Hourly and Daily. So when you create data provider name use "Hourly" and "Daily" as prefix denoting the level of aggregation.</p> <p>For Example: the Data Provider name which has a query retrieving data for Node Resources from daily table can be named as Daily_NodeResources.</p> <p>OBR supports internationalization/localization. Check for i18n/l10n compliance while renaming any column header.</p>

**Note:** It is recommended to save all the customizations in a `.lcmbar` file and also package it as an additional Application/Report component for ease of maintenance. For steps to create an Application/Report Component see ["Creating and Installing the Application Component Package"](#)

on page 35 and ["Creating and Installing the Application Component Package"](#) on page 57.

## ETL Component Development and Extensions

Depending on the business requirements, you can create your own collector program/script to extract data from an external source and load it into OBR. The following sub-sections lists the possible customization use cases involving the ETL component and guidelines to be followed in such cases:

For steps to create a Domain Component, see ["Creating and Installing the ETL Component Package"](#) on page 28 (Linux) or ["Creating and Installing the ETL Component Package"](#) on page 48 (Windows).

### New ETL Component Creation for a new or existing domain component

Apart from the data sources addressed in OBR out-of-the-box content, it is possible to create a custom ETL content pack for an out-of-the-box domain component. While creating a new custom domain component, it would also be necessary to create a corresponding custom ETL to enable data feeds for that domain.

While creating a new ETL component, ensure that you follow these guidelines:

<b>Extract/Collect phase</b>	Collection policies should have adequate coverage to bring in all metrics as necessary in the domain model.
	No two distinct collection policies should share the same type/category combination (across content). If there are any such scenario, they should be aliased to provide distinct naming.
	In case of generic database collection policies, make sure that <ol style="list-style-type: none"> <li>1. the time period column is appropriately qualified for setting the lastpoll using the lascollectiontime attribute and</li> <li>2. timestamped columns have the lastColColumnType attribute set to UTC if the source time stamp is epoch time.</li> </ol>
	Aliasing of artifacts (for example, .csv files generated by collection policies) should be appropriately used so that changes downstream could be minimized for ease of maintenance.  For example: if the same CI Type is collected from multiple views for the same domain, it is desirable to have a common alias and a common workflow stream step to load the same.
<b>Transformation</b>	Transform phase should clean data as far as possible in ETL. Appropriate rules to filter out invalid data rows/sets should be in added.  For example: null values in key columns, negative values/error codes in metric

	<p>values from source</p> <p>Natural key columns (that could translate to foreign key references upstream) if invalid, should be set to <i>Not Found</i>.</p> <p>Required transformations on incoming data set (For example: pivot transform, substring/other string operations and so on) should be performed as required.</p> <p>In case of pivot transformations and in transformations generating multiple target .csv files from a source .csv, make sure that a unique combination of <i>target_type</i> and <i>target_category</i> attributes are specified in the mapper rules to uniquely identify the different output .csv files post transformation. For pivot transformation use cases, ensure that the <i>doPivot</i> attribute is set to true.</p>
<b>Reconciliation</b>	<p>A wide set of reconciliation rules should be provided for a fact/dimension (citype) combination considering the various deployments possible and nature of data from different topology/fact sources.</p> <p>Reconciliation rules specific to a scenario like OM deployment scenario should be explicitly marked.</p>
<b>Staging Area</b>	<p>Ensure all business keys and foreign key references will have non-null values and compatible data types are loaded before staging. Handling of irrelevant null values for referenced tables' business keys should be explicitly handled.</p> <p>Based on nature of data from various sources that populate the domain model, merge rules should be provided as part of the stage rules as required.</p>
<b>Stream definitions</b>	<p>Workflow streams in ETL should be designed for dimensions per type/category combination. For facts, it is desirable to have exclusive streams per fact data flow.</p> <p>In the use case where merging of columns/metrics from two different type/category into the same stage table, it is recommended to generate a single work-flow stream as depicted in the following image.</p> <pre>         graph LR             subgraph STREAM_1 [STREAM 1]                 E1([Extract of M1 and M2]) --&gt; M1([Mapper of M1 and M2])                 M1 --&gt; R1([Reconcile of M1 and M2])             end             subgraph STREAM_2 [STREAM 2]                 E2([Extract of M3 and M4]) --&gt; M2([Mapper of M3 and M4])                 M2 --&gt; R2([Reconcile of M3 and M4])             end             R1 --&gt; S([Stage of M1,M2, M3,M4])             R2 --&gt; S             S --&gt; ST[STAGE TABLE]             subgraph STAGE_TABLE [STAGE TABLE]                 direction TB                 ST --&gt; T1[M1]                 ST --&gt; T2[M2]                 ST --&gt; T3[M3]                 ST --&gt; T4[M4]             end     </pre>

## Extending an ETL Component

In certain customization scenarios, it may be necessary to have the out-of-the-box ETL extended with an additional ETL package to facilitate customizations for data flow to feed model extensions done in a custom domain content extension.

It is recommended that such ETL extensions are maintained as a separate package with naming conventions duly followed. Follow the best practices detailed in the New ETL Component Creation for a new or existing domain component table while extending a ETL Component.

## OBR Content Naming Conventions

The following table provides description of naming conventions that can be used across different types of component modules during the development of OBR content packs:

Module	Category	Entity	Naming Guideline
Content Pack	Domain Content	Content Pack Name	<p>The name of each Core domain specific content pack should reflect the type of content and the domain or application it addresses. If the domain name is large, an appropriate short name could be used.</p> <p>Suggested Core domain content naming: &lt;DomainName&gt;_Domain</p> <p>For Example: SysPerf_Domain, VirtualEnvPerf_Domain, MicrosoftSQLServer_Domain</p>
	ETL Content	Content Pack Name	<p>The name of each ETL content pack should signify the domain it serves and the source it extracts data from. Optionally, when there is multiple ETL content for the same domain/source, the names should also represent the category/technology it applies to. Avoid bringing in source versions in the name of the ETL package. The version(s) of sources an ETL package supports should be maintained in the product support matrix.</p> <p>Suggested ETL content naming: &lt;DomainName&gt;_ETL_&lt;SourceName&gt;</p> <p>For Example: SysPerf_ETL_PerformanceAgent, MicrosoftSQLServer_ETL_DBSPi</p>

	Application/Report Content	Content Pack Name	<p>The name of the application/report content should be according to the specific analytic domain/x-domain use case it addresses.</p> <p>Suggested Report content naming: &lt;Domain/Product/UseCaseName&gt;_Reports</p> <p>For Example: SysPerf_Reports, MicrosoftSQLServer_Reports</p>
<b>Data Model</b>	Relational Model	Dimension table naming	<p>Names of dimension tables should follow the pattern K_&lt;DimName&gt;. Names of dimensions that are conformed to master conformed dim K_CI should be of the form K_CI_&lt;DimName&gt;</p> <p>Captions of the dimension tables should reflect the entity represented by the dimension and should be compliant to the Universal Data Model (UDM).</p> <p>For example: Node, Interface, Subnet, HealthIndicator, KPI, BusinessService, BusinessApplication, EndUserGroup</p> <p>Descriptions for the dimension tables can provide additional descriptive information as required.</p>
		Dimension table columns	<p>Captions of the columns in each dimension table should be concise and self explanatory in context of that dimension. UDM compliance should be followed as applicable. Acronyms should be avoided.</p> <p>For Example: Name,DisplayLabel, Vendor</p>
		Raw Fact table name	<p>Names of raw as-pulled fact tables should follow the pattern R_&lt;FactName&gt;. Names of fact tables that act as base tables (after minimal transformation prior to data roll-up) should be of the form SR_&lt;FactName&gt;.</p>



			<p>Captions of the fact tables should clearly reflect the fact/metric list represented in context of associated dimension(s).</p> <p>For Example: CPU Performance Measures, Weblogic Server Availability, Oracle Tablespace utilization etc.</p> <p>Descriptions for the fact tables could provide additional descriptive information as required.</p>
		<p>Raw Fact table columns</p>	<p>Captions of the columns in each fact table should be concise and self explanatory in context of the measure represented. Units should be specified as appropriate.</p> <p>For Example: CPU Utilization%, Application Response Time (in seconds) etc.</p> <p>Descriptions of the columns in each fact table could elaborate details of the measure represented.</p>
		<p>Summary fact table name</p>	<p>Names of summarized fact tables should follow the pattern</p> <p>S&lt;X&gt;_&lt;FactShortName&gt;_{&lt;byDimShortName&gt;}</p> <p>where X stands for the time grain {H-Hourly, D-Daily, W-Weekly, M-Monthly, Q-Quarterly, Y-Yearly}.</p> <p>For aggregates that use additional dimension (apart from time dimension), it is desirable to append the associated dim(s) names.</p> <p>Captions of the fact tables should clearly reflect the fact/metric list represented in context of associated dimension(s) along with the time grain it represents.</p> <p>For example: Hourly CPU</p>

			<p>Performance Measures, Daily Weblogic Server Availability, Daily Oracle Tablespace utilization etc.</p> <p>Descriptions for the fact tables could provide additional descriptive information as required.</p>
		Summary table columns	<p>Captions of the columns in each summary table should be concise and self explanatory in context of the measure represented with emphasis on the aggregation that was performed. Units should be specified as appropriate.</p> <p>For Example: Daily Avg. CPU Utilization %, Hourly Max. Application Response Time, (in seconds)</p> <p>Descriptions of the columns in each fact table could elaborate details of the measure represented.</p>
	Logical Model (Business View)	Cube and measures	<p>Captions of the cubes should clearly reflect the central fact represented in context of associated dimension(s)</p> <p>For Example: CPU Performance, Weblogic Server Availability, KPI Status Duration</p>
<p>Captions of each measure in the cube should be concise and self explanatory with required units.</p> <p>For Example: CPU Utilization%, Application Response Time</p>			
<p>Descriptions of the measures should elaborate details of the measure represented. Units should be specified as appropriate.</p> <p>For Example: Time to acknowledge an event (in seconds), No. of major cause events, 90th Percentile of Application Response time</p>			
		Dimension Name	Dimension captions should be

			<p>UDM compliant. They should clearly reflect the entity represented (even in case of local dimensions).</p> <p>For Example: Business Application, OM Application, JEE Cluster, Oracle RAC</p> <p>Captions of the dimension attributes should be concise and self explanatory in context of that dimension. UDM compliance should be followed as applicable. Acronyms should be avoided.</p> <p>For Example: Name, DisplayLabel, Vendor</p> <p>Detailed description should be provided for every dimension attribute as appropriate.</p>
<b>Workflow Orchestration (ABC Streams)</b>	Stream Definition	Stream Name	<p>The ABC stream name should be of the format:</p> <p>&lt;Content Name&gt;@Fact_&lt;Fact Name&gt; OR</p> <p>&lt;Content Name&gt;@Dimension_&lt;Dimension Name&gt;</p> <p>The stream definition xml name should be of the format:</p> <p>Fact_&lt;Content Short Name&gt;_&lt;FactName &gt;.xml OR</p> <p>Dim_&lt;Content Short Name&gt;_&lt;DimName&gt;.xml</p>
		Step Name	<p>Business name of each step should appropriately describe the step in context of the specific stream and Content.</p> <p>For Example: DataLoad_ Dimension_RUM_AppTier, Reconcile_ADSPI_GCREP_ LATENCY</p>
<b>ETL</b>	Extract/Collect	Collection Policy	Collection policy file names should reflect the content name/short

			<p>name and datasourcetype addressed along with the type of collection.</p> <p>For Example: OMi_Event_dbcollector.xml, WebLogic_uCMDB_Collection.xml</p>
	Transform	Mapper/transformation rule	<p>Mapper rule xml files should also signify the content name/short name and datasouretypes; it is desirable to use the keyword 'mapper' as part of the rule file name.</p> <p>For example, SM_VI_VMware_SiS_Mapper.xml</p>
	Reconcile	Reconciliation rule	<p>Reconciliation rule xml files should also signify the content name/short name and datasouretypes; it is desirable to use the keyword 'reconciliation' as part of the rule file name.</p> <p>For Example: SM_PA_reconciliation.xml, SM_VI_VMware_SiS_reconciliation.xml</p>
	Stage	Stage rule	<p>Stage rule files should start with keyword "Stage" followed by the ETL content short name and the staging data/table indicator.</p> <p>For Example, Stage_SM_PA_RSR_OVPA_GLOBAL.xml, Stage_SM_SiS_RSR_OVPA_GLOBAL_stagerule.xml</p>

## OBR Report Naming Conventions

Following is an example of Report Naming Convention:

XXX <name>

where, XXX is the short name of the content pack.

<name> is the name of the report representing the use case

For Example: Executive Summary Top <n> by <Dimension>.

## Content Version Guidelines

The version of a content pack component is specified in the manifest files. It is recommended that the version of the content pack components align with the OBR product version.

The format of Content Pack version is `xx.yy.zzz`

where `xx`, `yy`, `zzz` are numbers.

`xx yy` are same as the earliest product version against which the content pack is deployable.

`zzz` is the version of the content pack component.

It is recommended that for a new version of the content pack, increment `<zzz>` in the version number. Dependent content packs does not require any change for compatible modifications.

If a content pack has to be delivered against a newer version of the product, it is recommended to:

- Compile the content pack with the corresponding version of the CDE.
- Update the version of the content `<xx.yy>` to match the new version of the product against which it will be supported.
- If there are changes in content, increment `<zzz>` in the version number.

You must make sure that the product and content pack dependencies are correctly set in the manifest files of content pack components. This ensures that only the right combinations of content will be deployable.

## Optimizing OBR Content for Better Performance

This section provides guidelines for tuning OBR Content to deliver better report performance. It discusses some options related to this cause and provides a set of recommendations on the same.

Following are some of the common performance bottlenecks seen while viewing reports:

- Reports getting timed out or running extremely slow
- Bad Performance of reports displaying aggregated/summarized data
- List of values takes extremely long time to refresh

- Reports having significantly slow response time consistently
- Report takes long time for processing and still displays some partial data

Reports can be optimized at the following levels:

<b>Report Level</b>	<p><i>List of Values (LOVs)</i></p> <p>An LOV object has distinct values selected into it. DISTINCT forces an internal comparison/sort on the table in question. Selecting a distinct list on a large table is not optimal.</p> <p>For example: Selecting a distinct list of CI against K_CI_Bridge or K_CI is not optimal.</p> <p>Possible solutions:</p> <ol style="list-style-type: none"> <li>1. Remap the object list of values to smaller set of look-up tables with narrowed data sets (pre-defined at the backend db)</li> </ol> <p>For Example: prompts on CI type in Core_BSM/OMi top level reports</p> <ol style="list-style-type: none"> <li>2. If there are no smaller lookup tables, then create an external file as a source to LOV. This file however, needs to be exported along with universe and be made available to all users, which could be an additional overhead. Usage of external file replaces the need of lookup table and delivers high performance and weighs down the overhead cost.</li> <li>3. Avoid creating LOV on dates and measures as much as possible.</li> <li>4. LOV should not be applied on any object that is not liable to be used as prompt.</li> </ol> <hr/> <p><i>Report Variables and/or Formulae</i></p> <p>Very often variables and formulae are created at report level for quick computations during development.</p> <p>Report variables and formulae are loaded and calculated in memory at real time. Hence, reports take more time to execute.</p> <p>When dealing with 'heavy' reports, minimize usage of report variables/formulas and design counterparts at backend/universe to deliver high performance reports.</p> <hr/> <p><i>Complex Calculations</i></p> <p>The data from database is fetched and then calculations are applied to that data. As calculations are performed at universe or report level on huge data, reports take more time to execute.</p> <p>When dealing with large data marts, perform complex calculations at:</p> <ol style="list-style-type: none"> <li>1. either ETL level for row level computations OR</li> <li>2. in the data warehouse post load for cases that require batched set processing.</li> </ol> <p>This saves time on run-time calculations and delivers better report performance.</p>
---------------------	---

	<p><i>Refresh at Will vs. Refresh on Open</i></p> <p>Refresh-on-open option refreshes the report with new data each time it is opened. Connection with database is established each time report is refreshed which in turn slows the report performance.</p> <p>For reports mainly summary report types based on snapshot data/static, publish report without refresh-on-open property. Users will thus view the same instance of report without establishing database connection each time, which will reduce the response time of the report.</p> <p><b>Note:</b> While there could be constraints in setting this as the default option out-of-the-box, this could be shared as a best practice to be adopted (one time configuration) in real customer deployments.</p>
	<p><i>Conditional Fetch</i></p> <p>Very often, the entire data from database is fetched (&lt;=maximum rows setting) and the filters are applied at the report level. As data is not restricted at the database or universe level, the reports take more time to execute.</p> <p>Possible Solutions: When handling huge data, one of the following steps can be taken to limit data:</p> <ol style="list-style-type: none"> <li>1. Use prompts to restrict data selection at universe level. Preferably use time period prompts in reports.</li> <li>2. Replace report filters with Universe condition objects, if possible. Usage of conditional objects will limit rows returned at database level.</li> </ol>
<p><b>Universe Level</b></p>	<p><i>Array Fetch Parameter</i></p> <p>The Array Fetch Size parameter embodies a parameter common to most RDBMS client drivers. When a database client application executes the type of SQL query which generates a result set (for example a SELECT statement) it must then make iterative calls to the client driver's Fetch API to transfer the rows of the result set from the database server to the database client application. Generally, the Fetch API is parametrized by the number of rows of the result set which will be retrieved. Business Objects refers to this parameter as the 'Array Fetch Size'. To retrieve the entire result set, Fetch must be invoked as many times as necessary dependent upon the requested Array Fetch Size.</p> <p>For example: if the Array Fetch size is 20, and total rows are 100, then five fetches will be executed to retrieve the data, which will consume more time in comparison with one fetch.</p> <p>If network allows sending large arrays, then set Array fetch parameter to new larger value. This speed up the FETCH procedure, and reduce query processing time.</p> <p><b>Note:</b> In BO 4.x version that for vertica database, the Array Fetch size should be 5.</p>
	<p><i>Judicious usage of aggregations</i></p>

	<p>Aggregations involve scanning and summarizing all records in the fact table either online or offline. This may take significant amount of time if the right combination of aggregation options is not used.</p> <p>Data could be pre-calculated and stored in summary tables which could be accessed via the <code>aggregate_aware</code> function.</p> <p><i>Shortcut joins</i></p> <p>At times, there are more tables brought into the query even when the scope of the query involves a lesser set of objects from a limited set of tables. This may slow down the query performance.</p> <p>Defining shortcut joins at the right levels in the universe for a set of deeply nested tables provides alternative shortcuts between tables that skip intermediate tables. Thereby, the shortcut joins reduce the number of tables ultimately involved in the query to improve the query performance.</p> <p><i>Minimal usage of derived tables</i></p> <p>Derived tables in the Business Objects universe have some salient advantages in that they do provide the flexibility in referencing objects defined in the business view in customizations. However, inappropriate usage of derived tables (e.g. definitions on massive fact tables involving complex joins and nesting logic) could cause performance bottlenecks. Since derived tables are evaluated and executed at runtime, SQL tuning is not quite feasible.</p> <p>Minimize usage of derived tables – ‘replace’ them with database tables and backend transformations/analytic functions available as required for the use case.</p>
<b>Database Level</b>	<p>The execution plan of the Business Objects generated SQL could be determined at the database end.</p> <p>Usage of analytic functions at the back-end brings in lot more space for derived analytic information that could be consumed for varied use cases.</p>
<b>App Level</b>	<p>Based on system RAM, Memory threshold can be increased so that report performance will increase. Follow these steps:</p> <ol style="list-style-type: none"> <li>1. Log on to CMC from the following url: <code>https://&lt;OBR_System_FQDN&gt;:8443/CMC</code></li> <li>2. From the drop-down list select <b>Servers</b>.</li> <li>3. Click on <b>Servers List</b> on the left pane.</li> <li>4. Select <b>AdaptiveProcessServer</b> and right-click and click <b>Stop Server</b>.</li> <li>5. Right-click <b>AdaptiveProcessServer</b> and click <b>Select Services</b>.</li> <li>6. Move the services listed to the left pane to Add Services. Click <b>OK</b>.</li> <li>7. Right-click <b>AdaptiveProcessServer</b> and click <b>Properties</b>.</li> <li>8. In the Command Line Parameters replace <code>Xmx2g</code> with <code>Xmx4g</code>. Click <b>Save &amp; Close</b>.</li> </ol>



9. Right-click **AdaptiveProcessServer** and click **Start Server**.
10. Select **WebIntelligenceProcessingServer** and right-click and click **Stop Server**.
11. Right-click **WebIntelligenceProcessingServer** and click **Properties**.
12. Edit the parameters as shown in the following image:

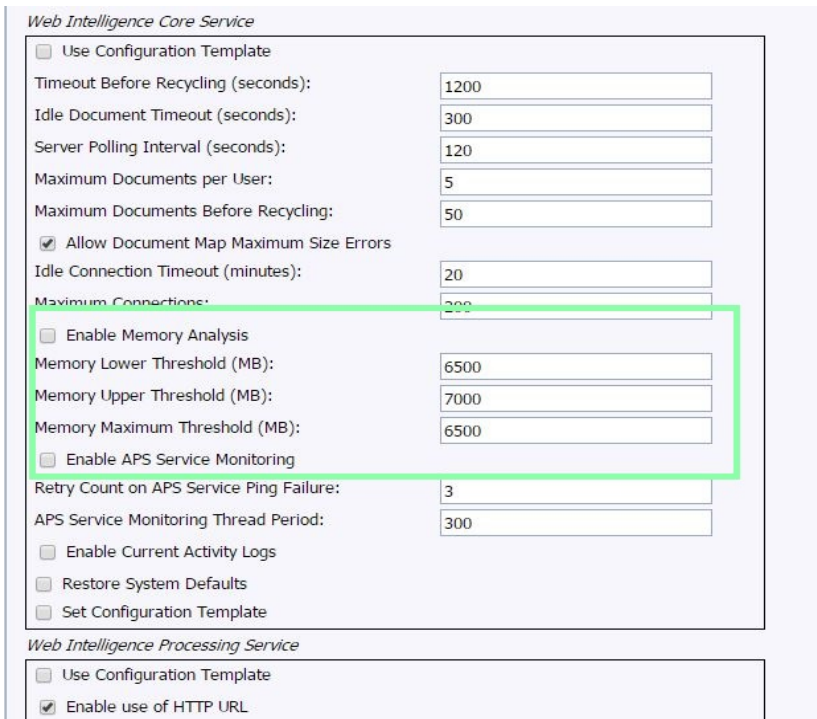

13. Click **Save & Close**.
14. Select **WebIntelligenceProcessingServer**, right-click and click **Start Server**.

**Server Level**

When report performance deteriorates due to concurrent access by large set of users, it may call for a fix at the server level. This could be addressed by configuring the performance settings for the servers in Business Objects Central Management Console.

For more information on configuring the intelligence tier and performance tier for enhanced performance, see the Business Objects Enterprise Administrators' Guide.

Some of the key parameters involved include:

- Maximum Document Cache Size - The number of Web Intelligence documents that can be stored in cache.

**Note:** To improve system performance, set this value to zero when Enable Real Time Caching is selected. Enter a value when Enable Real Time Caching is deselected.

- Universe Cache Maximum Size - The number of universes to be cached on the Web Intelligence Processing Server.

- |  |  |
|--|--|
|  | <ul style="list-style-type: none"><li>• <b>Maximum List of Values Size</b> - The maximum number of values that can be returned per list of values batch.<br/><br/>For example: if the number of values in a list of values exceeds this size, then the list of values will be returned to the user in several batches of this size or less.<br/><br/>The minimum value that you can enter is 10. Although there is no limit on the maximum value, Business Objects recommends to limit it to 30000.</li><li>• <b>Idle Connection Timeout</b> - The number of minutes before an idle connection to the Web Intelligence Processing Server will be closed.</li></ul> |
|--|--|

## Frequently Asked Questions

1. **What can I do if I get the error *'FIND' is not recognized as an internal or external command, operable program or batch file.* while running the `setenv.bat`?**

- a. Open the `setenv.bat` file.

- b. Search for the following line:

```
FOR /F "tokens=3" %%A IN ('JAVA -version 2^>^&1 ^| FIND /I "java version")
```

- c. Replace the FIND in upper case to lower case (find) as shown here:

```
FOR /F "tokens=3" %%A IN ('JAVA -version 2^>^&1 ^| find /I "java version")
```

2. **What can I do if I get the *NullPointerException* error while running the DB Collection Policy?**

This error occurs when there is a comment or any other characters before `<etldefinition>`.

Make sure that there are no comments or characters before `<etldefinition>` while running the DB Collection Policy.

# Glossary

## C

---

### **CDE**

CDE is a set of tools provided by OBR for development of content packs.

### **Collection policy**

A Collection policy is written in XML to define the metrics to be collected by a collector program from the specified data source.

### **Content pack**

Content packs are data marts deployed on the OBR performance management database platform. Content packs enable the platform to collect, store, process, and report the data. A content pack has three components – Domain, ETL, and Reports.

## D

---

### **Data Model**

Data model is a schema diagram that illustrates the relationship between dimension tables (that have attributes) and fact tables (that have measures).

### **Domain Component**

Domain component of a content pack defines the data model of the Domain you are reporting on along with the logic to perform processing on the data. It is independent of the data source you collect data from.

## E

---

### **ETL Component**

ETL component of a content pack is data source dependant; it defines the collection of

data from the specified data source

## L

---

### **Loading**

The process of loading data from the stage tables to the data warehouse tables.

## R

---

### **Reconciliation**

Data reconciliation is the technique of associating fact data to corresponding dimension data.

### **Reports Component**

The Reports component contains the SAP BusinessObjects Web Intelligence reports and universes.

## S

---

### **Staging**

Data staging is the process of moving the collected, transformed, and reconciled data into the staging tables.

## T

---

### **Transformation**

Data transformation is the optional step of cleaning the collected data according to business requirements.

## W

---

### **Workflow Streams**

Workflow streams in content packs are used to define and control the movement of data from one step to another.

# Send documentation feedback

If you have comments about this document, you can [contact the documentation team](#) by email. If an email client is configured on this system, click the link above and an email window opens with the following information in the subject line:

## **Feedback on Content Development Guide (Operations Bridge Reporter 10.20)**

Just add your feedback to the email and click send.

If no email client is available, copy the information above to a new message in a web mail client, and send your feedback to [docfeedback@hpe.com](mailto:docfeedback@hpe.com).

We appreciate your feedback!