

# HP Service Manager

Software Version: 9.35

For the supported Windows® and UNIX® operating systems

## Applications Patch Manager Guide

Document Release Date: April 2015  
Software Release Date: April 2015



## Legal Notices

### Warranty

The only warranties for HP products and services are set forth in the express warranty statements accompanying such products and services. Nothing herein should be construed as constituting an additional warranty. HP shall not be liable for technical or editorial errors or omissions contained herein.

The information contained herein is subject to change without notice.

### Restricted Rights Legend

Confidential computer software. Valid license from HP required for possession, use or copying. Consistent with FAR 12.211 and 12.212, Commercial Computer Software, Computer Software Documentation, and Technical Data for Commercial Items are licensed to the U.S. Government under vendor's standard commercial license.

### Copyright Notice

© 1994-2015 Hewlett-Packard Development Company, L.P.

### Trademark Notices

Adobe® is a trademark of Adobe Systems Incorporated.

Java is a registered trademark of Oracle and/or its affiliates.

Microsoft® and Windows® are U.S. registered trademarks of Microsoft Corporation.

Oracle® is a registered US trademark of Oracle Corporation, Redwood City, California.

UNIX® is a registered trademark of The Open Group.

For a complete list of open source and third party acknowledgements, visit the HP Software Support Online web site and search for the product manual called HP Service Manager Open Source and Third Party License Agreements.

## Documentation Updates

The title page of this document contains the following identifying information:

- Software Version number, which indicates the software version.
- Document Release Date, which changes each time the document is updated.
- Software Release Date, which indicates the release date of this version of the software.

To check for recent updates or to verify that you are using the most recent edition of a document, go to: <https://softwaresupport.hp.com>

This site requires that you register for an HP Passport and sign in. To register for an HP Passport ID, go to: <http://h20229.www2.hp.com/passport-registration.html>

Or click the **New users - please register** link on the HP Passport login page.

You will also receive updated or new editions if you subscribe to the appropriate product support service. Contact your HP sales representative for details.

## Support

Visit the HP Software Support Online website at: <https://softwaresupport.hp.com>

This website provides contact information and details about the products, services, and support that HP Software offers.

HP Software online support provides customer self-solve capabilities. It provides a fast and efficient way to access interactive technical support tools needed to manage your business. As a valued support customer, you can benefit by using the support website to:

- Search for knowledge documents of interest
- Submit and track support cases and enhancement requests
- Download software patches
- Manage support contracts
- Look up HP support contacts
- Review information about available services
- Enter into discussions with other software customers
- Research and register for software training

Most of the support areas require that you register as an HP Passport user and sign in. Many also require a support contract. To register for an HP Passport ID, go to:

<http://h20229.www2.hp.com/passport-registration.html>

To find more information about access levels, go to:

[http://h20230.www2.hp.com/new\\_access\\_levels.jsp](http://h20230.www2.hp.com/new_access_levels.jsp)

**HP Software Solutions Now** accesses the HPSW Solution and Integration Portal website. This site enables you to explore HP Product Solutions to meet your business needs, includes a full list of Integrations between HP Products, as well as a listing of ITIL Processes. The URL for this website is <http://h20230.www2.hp.com/sc/solutions/index.jsp>

# Contents

<b>Chapter 1: Overview</b> .....	<b>5</b>
Applications Patch Manager requirements .....	5
Implementation Overview .....	7
<b>Chapter 2: Applying the Out-Of-Box Patch and Reconciling the Differences</b> .....	<b>9</b>
Setting up a copy of your production system .....	9
Applying the out-of-box patch .....	9
Reviewing the results .....	11
Description of View/Merge results .....	11
Reconciling differences .....	13
Merging new objects with your tailored objects .....	14
Example of reconciling an object by using the Merge utility .....	15
Reconciling differences between RAD applications .....	16
Example of reconciling a RAD difference .....	17
Reconciling differences between Content Pack and Applications Patch .....	18
<b>Chapter 3: Creating and Applying the Production Patch</b> .....	<b>19</b>
Creating the production patch .....	19
Testing the production patch .....	20
Applying the production patch .....	20
Going live after applying the production patch .....	21
<b>Appendix: List of objects added or updated by the 9.35 Applications Patch Release</b>	<b>22</b>
Added or updated objects in Service Manager 9.35 .....	23
Added or updated objects in Service Manager 9.34 .....	177
Added or updated objects in Service Manager 9.33 .....	250
Added or updated objects in Service Manager 9.32 .....	262
Added or updated objects in Service Manager 9.31 .....	461
Added or updated objects in Service Manager 9.30.003 .....	499

Added or updated objects in Service Manager 9.30.002 .....	532
Added or updated objects in Service Manager 9.30.001 .....	558
<b>Index .....</b>	<b>565</b>
<b>Send Documentation Feedback .....</b>	<b>566</b>

# Chapter 1: Overview

This guide describes the HP Service Manager Applications Patch Manager and how to use it to update your applications to the latest applications release.

The HP Service Manager Applications Patch Manager enables you to keep your Service Manager applications up to date without going through a complete application upgrade. By adding incremental updates, you decrease the number of changes you will need to reconcile on your next application upgrade.

Applications patch releases include fixes and enhancements. Any changes required for those objects are described in the *HP Service Manager 9.35 Release Notes*.

This version of the Applications Patch Manager updates your HP Service Manager applications from version 9.30, or from a 9.30 patch level (1, 2, or 3), or from version 9.3x to the latest patch. After the patch is applied, the version of your HP Service Manager applications will be 9.35.00xx. Before you can apply the applications patch, you must first install the required minimum patch version of the Service Manager 9.3x client and server. For instructions, see the *HP Service Manager Interactive Installation Guide*.

Topics in this section include:

- ["Applications Patch Manager requirements" below](#)
- ["Implementation Overview" on page 7](#)

## Applications Patch Manager requirements

Be sure to meet the requirements before you try to apply or create an applications patch.

### Required knowledge

You should be an experienced System Administrator who is familiar with your Service Manager installation.

You should be familiar with the following:

- How your existing Service Manager system operates
- How the application files function
- How to compare records
- The Rapid Application Development (RAD) environment

If you do not have the administrative experience necessary to apply the applications patch, you may need assistance from your local application developers and database administrators. You can also contact HP Customer Support.

## Required tools

After applying an applications patch, it is necessary to reconcile any conflicts that are discovered by the Applications Patch Manager. The utilities you will use most when reconciling conflicts include:

- Database Manager
- Display application
- Forms Designer
- Merge Utility
- RAD Editor

## Required software

Service Manager system requires the following prerequisites:

- Service Manager application release level: 9.3x (9.30, 9.30 Applications Patch, 9.31, 9.32, 9.33, or 9.34)
- Service Manager application release language: All languages for 9.35
- Service Manager client/server release level: 9.35 or greater
- The Service Manager server process must have read-write access to the database.

For detailed information, see the release notes that came with the Application Patch.

## Documentation resources

You may require access to the following Service Manager documentation.

- Service Manager 9.35 Help Center for information about Database Manager, Display application, Forms Designer, Merge Utility, and the RAD Editor. You can access the online Help by using the HP Service Manager client or Help server.
- *Service Manager 9.35 Interactive Installation Guide*.
- *HP Service Manager 9.35 Release Notes* for information about Software Change Requests (SCRs), enhancements, and known issues. The release notes are part of the installation materials and are also available on the [HP Software Support](#) web site.

## Implementation Overview

Before you can apply the Applications patch, you must first upgrade the client and server to the required minimum patch version. Do not upload the 9.30 data files. Then apply the applications patch on a copy of your production system. The Applications Patch Manager installs new objects and determines whether previously existing objects are identical to the ones installed originally. If an existing object is unchanged from the original object for your existing version of HP Service Manager, the Applications Patch Manager replaces it with the new object. If the object on your system is different from the original for that version, the Applications Patch Manager leaves the old object untouched. The Applications Patch Manager also installs the new object and adds a prefix (NEW9.35.00xx) to the name of the new version.

You can keep your old version, accept the new one, or merge the two versions. How much work this will require depends on whether the particular objects that this patch updates were tailored on your system, and on the specific differences that exist.

**Note:** Make sure that you back up the database of your production system before applying the production patch, because the only way to roll back your system after applying the production patch is to restore the database.

See the following figure for Applications Patch Manager process flows:

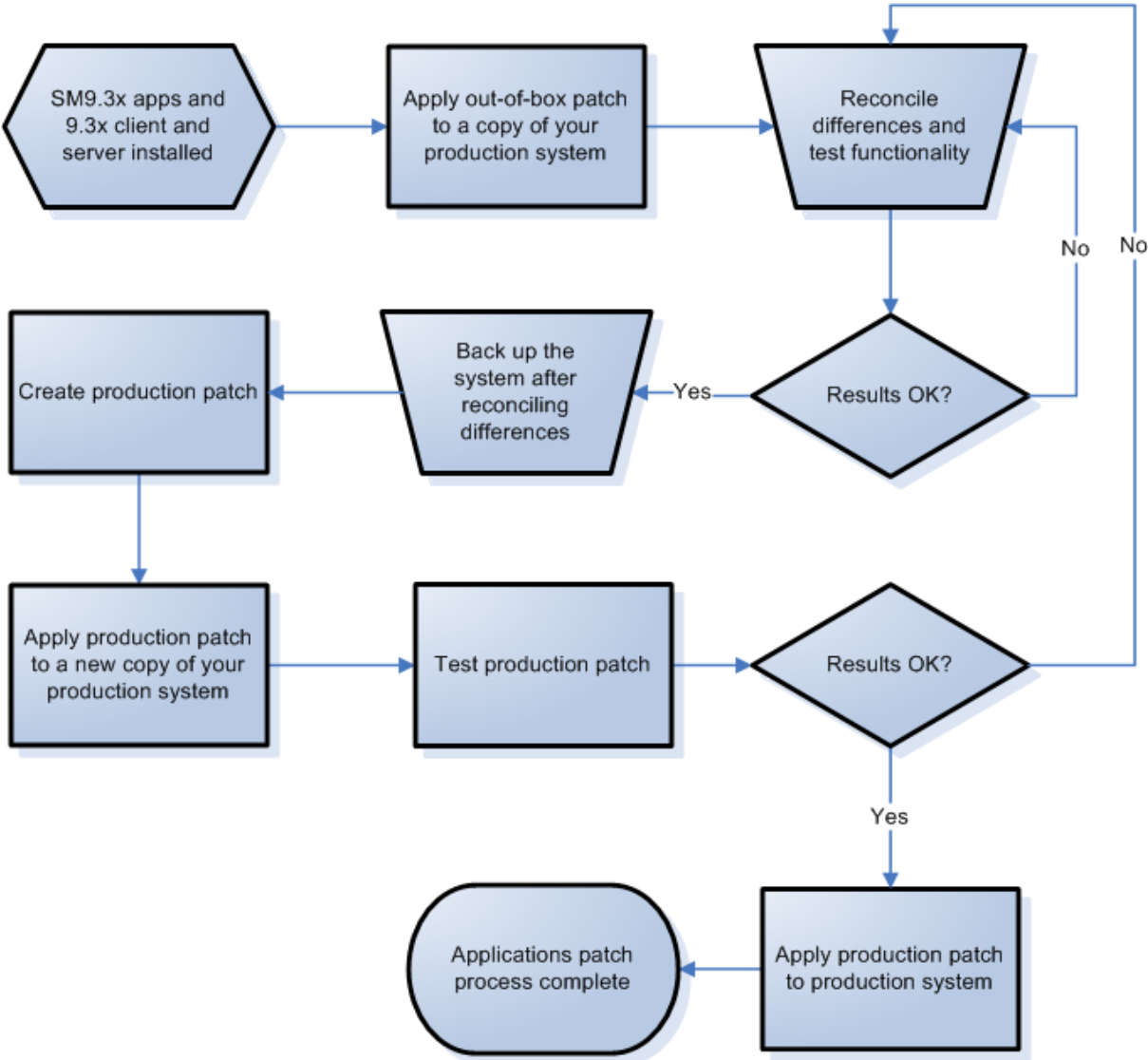



# Chapter 2: Applying the Out-Of-Box Patch and Reconciling the Differences

Before you can update your tailored Service Manager system, you need to apply the out-of-box patch to a copy of that system, and then handle any objects the system could not update automatically.

This chapter explains what you need to do to apply the out-of-box patch and handle your tailored objects.

Topics in this section include:

- ["Setting up a copy of your production system" below](#)
- ["Applying the out-of-box patch" below](#)
- ["Reviewing the results" on page 11](#)
- ["Reconciling differences" on page 13](#)

## Setting up a copy of your production system

In order to create the best possible production patch, create the patch on a system that replicates your production environment as closely as possible.

When setting up this system, be sure to incorporate the following:

- The same operating system version
- The same database version
- The same Service Manager client and server versions
- A copy of your production data

## Applying the out-of-box patch

Once you have set up a copy of your production system, you must first upgrade the HP Service Manager client and server to the required minimum version. Do not upload the data files when installing the new

server.

Follow these steps to apply the out-of-box patch to a copy of your production system:

1. For Unix:

- a. Navigate to the directory where `applications-9.35.00xx-patchrel.zip` is located on the server.
- b. Uncompress `applications-9.35.00xx-patchrel.zip` into the directory on the server where the production copy resides.

For Windows:

- a. Navigate to the directory where `applications-9.35.00xx-patchrel.msi` is located on the server.
- b. Double-click `applications-9.35.00xx-patchrel.msi` and follow the steps provided by the installer to install the patch.

Regardless of the operating system, the installation process creates the `app_patchrel\SM9.30-9.35.00xx` directory, which contains the files that make up the applications patch release. The created directory by default is `C:\Program Files\HP\Service Manager 9.35\Applications\app_patchrel\SM9.30-9.35.00xx`.

2. Log in to your Service Manager server as a System Administrator.
3. On the Service Manager toolbar, select **Window > Preferences**.
4. Clear the **Client side load/unload** check box and click **OK**.
5. Go to **System Administration > Ongoing Maintenance > Patch Release** and select **Apply Patch Release**.
6. Enter the fully qualified path and file name to `patchrel.unl` in `app_patchrel\SM9.30-9.35.00xx`, and then click **Next**.

The path must be relative to the server, instead of to the client computer, if the client is not installed on the same machine as the server.

The Applications Patch Manager displays the current version of your applications and the version that will result after you apply the patch.

7. Confirm that the source and target versions listed match your current production system and the

applications patch version, and then click **Next** to apply the patch.

When the Applications Patch Manager finishes applying the patch, it displays a message indicating that your system was successfully updated.

8. Click **Finish**.

You will be disconnected from your HP Service Manager server.

## Reviewing the results

After you apply the applications patch to your system, you will be able review the list of updated objects.

Follow these steps to review the results of the update:

1. Log on to your HP Service Manager server as a System Administrator.
2. Go to **System Administration > Ongoing Maintenance > Patch Release** and select **View/Merge Results**.

HP Service Manager displays the Applications Patch Results screen.

3. Enter optional search criteria, and then click **Search**.

HP Service Manager displays the results of your search. For more information, see "[Description of View/Merge results](#)" below.

4. Click a record in the list to review it.

## Description of View/Merge results

The search criteria, search results, and a description of the applicable action for each result are described in the table below.

### Patch Release Result fields and applicable actions for each result

Field	Definition
<b>Object Name</b>	Enter the name of the object you want to search for, or leave this field blank to return objects with any name. The object name is typically the unique identifier in the database table specified for the object type.

**Patch Release Result fields and applicable actions for each result, continued**

Field	Definition
<p><b>Object Type</b></p>	<p>Enter the type of object you want to search for, or leave this field blank to return all object types. Some of the object types you could search for are:</p> <p>Application Cluster, Object, Process, ScriptLibrary, displayoption, format, formatctrl, help, joindefs, link, scmessage, screlconfig, triggers, validity, and wizard.</p>
<p><b>Result: Added</b></p>	<p>Select this option to search for new objects that were added to the system by the patch. These objects did not exist in your system before this update.</p> <p>No further action is necessary for objects with this result.</p>
<p><b>Result: Error</b></p>	<p>Select this option to search for objects that encountered an error while being updated by the Applications Patch Manager. For more information about the error, review the sm.log file.</p> <p><b>Required Action:</b> Fix the cause of the error in a copy of your production system, and then apply the patch again.</p>
<p><b>Result: Forced</b></p>	<p>Select this option to search for objects that were tailored on your HP Service Manager system, where the Applications Patch Manager added the new object and backed up your tailored object as a revision. You will only see this result after applying the production patch.</p> <p>No further action is necessary for objects with this result.</p>
<p><b>Result: Previously Reconciled</b></p>	<p>Select this option to search for objects that were tailored on your HP Service Manager system, that were marked as reconciled during a previous upgrade or patch release, or where your object was not changed and the Applications Patch Manager added a new object NEW9.35.00xx&lt;object name&gt;.</p> <p><b>Required Action:</b> Choose one of the following for each object with this result.</p> <ul style="list-style-type: none"> <li>• <b>Keep the old version:</b> No further action is necessary.</li> <li>• <b>Keep the new version:</b> Select the object in the merge view and click <b>Copy all from left to right</b> on the tool bar.</li> <li>• <b>Merge new and old versions:</b> Determine which of the new features should be incorporated into your tailored object, and then make the changes in your tailored object. When finished, delete the new object.</li> </ul>
<p><b>Result: Reconciled</b></p>	<p>Select this option to search for objects that you have already marked as <b>Reconciled</b>.</p> <p>No further action is necessary for objects with this result.</p>

**Patch Release Result fields and applicable actions for each result, continued**

Field	Definition
<b>Result: Renamed</b>	<p>Select this option to search for objects that were tailored on your Service Manager system, and where your object was not changed and the Applications Patch Manager added a new object NEW9.35.00xx&lt;object name&gt;. You will only see this result after applying the out-of-box patch.</p> <p><b>Required Action:</b> Choose one of the following for each object with this result.</p> <ul style="list-style-type: none"> <li>• <b>Keep the old version:</b> No further action is necessary.</li> <li>• <b>Keep the new version:</b> Select the object in the merge view and click <b>Copy all from left to right</b> on the tool bar.</li> <li>• <b>Merge new and old versions:</b> Determine which of the new features should be incorporated into your tailored object, and then make the changes in your tailored object. When finished, delete the new object.</li> </ul>
<b>Result: Updated</b>	<p>Select this option to search for objects that were automatically updated by the Applications Patch Manager. These are objects that were not tailored on your HP Service Manager system.</p> <p>No further action is necessary for objects with this result.</p>
<b>Result: Already Current</b>	<p>Select this option to search for objects that were already the latest version.</p> <p>No further action is necessary for objects with this result.</p>

## Reconciling differences

The next step is to reconcile any differences between your tailored objects and the updated objects introduced by the applications patch.

Use the RAD Comparison Utility to assist in merging changes in RAD applications. For all other types of objects, you can use the standard HP Service Manager tools, or the Merge utility.

- ["Merging new objects with your tailored objects" on the next page](#)
- ["Reconciling differences between RAD applications" on page 16](#)
- ["Reconciling differences between Content Pack and Applications Patch" on page 18](#)

## Merging new objects with your tailored objects

After you have applied the out-of-box patch successfully, you are ready to reconcile the differences and merge the new objects with your tailored versions of the objects where necessary.

- Use the Merge utility to view and merge simple objects.
- Use the Merge utility to identify the changes necessary for records with complex data structures, such as formatctrl, joindefs, links, and structured arrays, but use the normal tool for tailoring these objects to integrate the necessary changes manually.

**Caution:** Avoid merging changes in XML records where there are instance nodes with record IDs (such as, recordid="svcCatalog"). Changes to instance nodes with record IDs can break the primary key for a record.

Follow these steps to use the Merge utility:

1. Log in to your HP Service Manager server as a System Administrator.
2. Go to **System Administration > Ongoing Maintenance > Patch Release** and select **View/Merge Results**.
3. Enter optional search criteria, and then click **Search**.

HP Service Manager displays the results of your search. For more information, see "[Description of View/Merge results](#)" on page 11.

4. Open the record you wish to merge, right-click the detail page and then click **Merge** in the drop-down menu.

HP Service Manager displays both objects side-by-side in the Merge Applications Patch Records view.

**Tip:** The XML for the new object is shown on the left side, and the XML for your tailored object is shown on the right side with the differences highlighted.

5. For simple objects and elements, use the arrow buttons at the top of the pane to select individual changes and copy them from the new object over to your tailored object, or copy all changes from the new record to your tailored object. For complex objects, do the merge manually by using the appropriate tool for the object type.

6. Click **SAVE**.
7. Test the updated functionality of the merged object.
8. When you are satisfied that the object is working correctly, right-click the detail page and then click **Mark as Reconciled** in the drop-down menu.
9. Repeat this procedure for all changes that need to be merged.

## Example of reconciling an object by using the Merge utility

For this example, before applying the patch, we tailored the displayoption record with a UniqueID of `notify_email` by adding some comments. After applying the out-of-box patch, the `notify_email` is one of the **Renamed** objects in the results list.

Follow these steps to merge the example form change:

1. Go to **System Administration > Ongoing Maintenance > Patch Release** and click **View/Merge Results**.

HP Service Manager displays the Applications Patch Results screen.

2. Specify `login.prompt.g` as the object name, and then click **Search**.
3. Right-click the detail page and then click **Merge** in the drop-down menu.
4. HP Service Manager displays both objects side-by-side in the Merge Applications Patch Records view.

After you compare the two forms, you decide to merge the new changes into your tailored form.

5. Use the arrow buttons at the top of the pane to select the change.
6. Click **Copy All from Left to Right** on the tool bar.
7. Click **SAVE**.
8. Log out from the Service Manager server, and then log in again.
9. Confirm that the updated label is displayed on login.
10. Go to **System Administration > Ongoing Maintenance > Patch Release** and click **View/Merge Results**.

HP Service Manager displays the Applications Patch Results screen.

11. Specify `login.prompt.g` as the object name, and then click **Search**.
12. Right-click the detail page and then click **Mark as Reconciled** in the drop-down menu.

## Reconciling differences between RAD applications

Use these guidelines when reconciling differences between a tailored RAD application and the new one.

- If your company does not have a RAD license, you are not able to compare the two objects and merge the changes using the RAD Comparison Utility. However, you can automatically replace your tailored RAD application with the new one using the **Merge** option. For details, see ["Automatically replace Renamed RAD applications" below](#).
- If your company has a RAD license, use the RAD Comparison Utility to compare the objects and merge the changes.

**Note:** The codes for RAD applications for which "Current Release Level" is not marked as the current version "SM 9.35" (instead, it is still marked as the original version, "9.30" or "9.30.xxx"), are already current with the ones in Service Manager 9.35. Therefore, you should not change the "Current Release Level" field to "SM 9.35". There are two cases in which a RAD application's "Current Release Level" may be marked as "SM 9.35":

- The RAD applications which are new in Service Manager 9.35.
- The RAD applications whose code has been changed in Service Manager 9.35.

### Automatically replace Renamed RAD applications

As of Service Manager 9.34, a **Merge** option is available for Renamed RAD applications. This option enables you to automatically replace your tailored RAD application with the new one.

**Note:** The option does not work if a Process Designer content pack is installed.

To use this option, perform the following steps:

1. Navigate to **System Administration > Ongoing Maintenance > Patch Release > View/Merge Results**.



2. Locate a Renamed RAD application through a search.
3. Click **More** or the More Actions icon and select **Merge**. Service Manager will automatically create a backup of the old object by renaming it OLDSM9.3<*object\_name*> and then rename the new object by removing the prefix NEW9.35.00xx from the object name. The result is then marked as "Reconciled."

## Example of reconciling a RAD difference

For this example, we have tailored the RAD panel `approval.generate` by adding the expression `$L.rem="TAILORED VERSION"` to the start panel. After we apply the out-of-box patch, the `approval.generate` is one of the Renamed objects in the results list.

Follow these steps to merge the panels:

1. Open `approval.generate` (the tailored version) in the RAD Editor.
2. Click **More** or the More Actions icon and then select **Compare Applications**.
3. Enter `NEW9.35.00xxapproval.generate` in the field for New Application Name.
4. Click **Compare All** on the tool bar.
5. Make a note of the Unmatched and Deleted Panels (these are the panels that you would like to analyze when reconciling differences).

In this example, the start panel appears in the Unmatched Panels column.

6. On the current session, navigate to the Start panel.
7. On another session, open `NEW9.35.00xxapproval.generate`, and then navigate to the Start panel.
8. After you compare the two panels, you decide that you would like to keep your tailoring. Copy the tailored expression (`$L.rem="TAILORED VERSION"`) to the start panel of `NEW9.35.00xxapproval.generate`, then save and compile.
9. Delete your old tailored RAD application, and then rename `NEW9.35.00xxapproval.generate` to `approval.generate`.
10. Confirm the functionality of your change.
11. Go to **System Administration > Ongoing Maintenance > Patch Release** and click **View/Merge**

**Results.**

HP Service Manager displays the Applications Patch Results screen.

12. Specify approval.generate as the object name, and then click **Search**.
13. Right-click the detail page and then click **Mark as Reconciled** in the drop-down menu.

## Reconciling differences between Content Pack and Applications Patch

For instructions on how to reconcile differences between the released content packs and this applications patch, see the *HP Service Manager 9.35 Release Notes*.

# Chapter 3: Creating and Applying the Production Patch

Once you have handled all objects requiring reconciliation, you will create a tailored production patch and apply it to your actual production system. This chapter explains what you need to do to create a production patch and apply it to your tailored production Service Manager system.

Topics in this section include:

- ["Creating the production patch" below](#)
- ["Testing the production patch" on the next page](#)
- ["Applying the production patch" on the next page](#)
- ["Going live after applying the production patch" on page 21](#)

## Creating the production patch

Once you are satisfied with the results of your reconciliation process, you can create a production patch.

**Note:** It is recommended that you back up your database after reconciling differences to prevent unexpected data loss.

Follow these steps to create the production patch:

1. Log in to your HP Service Manager server as a System Administrator.
2. Go to **System Administration > Ongoing Maintenance > Patch Release** and select **Create Patch Release**.

The Applications Patch Manager asks you to prepare an area to contain the applications patch files that you will create. This can be referred to as the production patch directory.

- a. Using the standard method for your operating system, create the production patch directory.
- b. Copy the file `patchrel.txt` from the `app_patchrel\SM9.30-9.35.00xx` directory where you unzipped the out-of-box patch release to the production patch directory.

- c. Enter the fully qualified path and file name to `patchrel.txt` in the production patch directory. This path must point to a location that the server can access.

3. Click **Next**.

The Applications Patch Manager displays the version you will create the patch for.

4. Click **Next** to create the patch.

The Applications Patch Manager creates the production patch in the Applications Patch Manager production patch directory.

After you test this patch and confirm that it works as desired, you will be able to apply it to your production system.

## Testing the production patch

After creating the applications patch for your production system, test it extensively. This will be an iterative process that may require several changes to patch objects and the recreation of production patches. Employ user acceptance testing verification and validate your changes.

## Applying the production patch

The steps that you used to apply the out-of-box patch to the copy of your production system are the same steps you need to apply to the production patch that you created in your actual production system.

**Note:** When applying the patch to the production system, you must be the only user logged in to the system.

Follow these steps to apply the patch you created to your production system:

1. Have all users log out of the server.
2. Prevent users from logging into your HP Service Manager server by running the quiesce command from the operating system's command prompt.

```
sm -quiesce:1
```

3. Log on to your Service Manager server as a System Administrator.

4. Go to **System Administration > Ongoing Maintenance > Patch Release** and select **Apply Patch Release**.

Service Manager displays a screen that asks you to find a file called `patchrel.unl`.

5. Enter the fully qualified path and file name to `patchrel.unl` in the production patch directory, and then click **Next**. The path must be relative to the server, instead of to the client computer, if the client is not installed on the same machine as the server.

The Applications Patch Manager displays the current version of your applications and the version that will result after you apply the patch.

6. Confirm that the source and target versions listed match your current production system and the applications patch version, and then click **Next** to apply the patch.

When the Applications Patch Manager finishes applying the patch, it displays a message indicating that your system was successfully updated.

7. Click **Finish**.
8. Log out from your Service Manager server, and then log in again.
9. Allow users to log in to the server by running the `quiesce` command from the operating system's command prompt.

**sm -quiesce:0**

## Going live after applying the production patch

Any tailored objects that were updated by the application patch are backed up as a revision. If issues are encountered after going live, these objects can be quickly swapped back to their original tailored versions. After a period of time, you may want to delete the old revision objects.

## Appendix: List of objects added or updated by the 9.35 Applications Patch Release

This appendix lists the objects that have been added or updated since the HP Service Manager 9.30 applications patch release until the Service Manager 9.35 applications patch release.

**Note:** Each table lists only the objects added or updated in the specific release, compared to the previous release. In other words, each table is noncumulative. For example, the Service Manager 9.35 table lists only the objects added or updated in version 9.35, compared to the previous version, 9.34.

## Added or updated objects in Service Manager 9.35

The following table lists the objects that are either added or updated with the Service Manager 9.35 applications patch release.

### Added or updated objects in SM9.35 (Part 1)

Object Type	Object Name	Result
activityactions	Update Activitiesprobsummary	Updated
activitySurveyDefinition	001S100007	Updated
activitytimeperiod	001T100024	Updated
Application Cluster	add.update.todo.records	Updated
Application Cluster	alert.process	Updated
Application Cluster	apm.upgrade.convert.preSM930	Updated
Application Cluster	apm.upgrade.create	Updated
Application Cluster	apm.upgrade.data	Updated
Application Cluster	apm.upgrade.dbdict	Updated
Application Cluster	apm.upgrade.export	Updated
Application Cluster	apm.upgrade.import	Updated
Application Cluster	apm.upgrade.revision.new.dbdict	Updated

**Added or updated objects in SM9.35 (Part 1), continued**

<b>Object Type</b>	<b>Object Name</b>	<b>Result</b>
Application Cluster	apm.upgrade.set.scversion	Updated
Application Cluster	apm.upgrade.status.read	Updated
Application Cluster	apm.upgrade.wizard	Updated
Application Cluster	apm.upgrade.wizard.dbdict	Updated
Application Cluster	approval.approve	Updated
Application Cluster	approval.generate	Updated
Application Cluster	approval.init	Updated
Application Cluster	approval.mass	Updated
Application Cluster	axces.map.fields	Updated
Application Cluster	base.query.window	Updated
Application Cluster	calendar.calc.interval	Updated
Application Cluster	cc.search	Updated
Application Cluster	cm.change.catphase	Updated
Application Cluster	cm3r.main	Updated
Application Cluster	command.line	Updated
Application Cluster	ddm.processData	Updated
Application Cluster	display	Updated



**Added or updated objects in SM9.35 (Part 1), continued**

<b>Object Type</b>	<b>Object Name</b>	<b>Result</b>
Application Cluster	es.expand.line.item	Updated
Application Cluster	file.import.new.validate	Updated
Application Cluster	im.unsuspend	Updated
Application Cluster	km.determine.queue	Updated
Application Cluster	launch.idol.problem.hunter	Added
Application Cluster	launch.idol.quick.new.interaction	Added
Application Cluster	launch.idol.tools	Added
Application Cluster	launch.smart.ticket	Added
Application Cluster	login	Updated
Application Cluster	mobile.launch.ess	Added
Application Cluster	ocml.mark.avail.init	Updated
Application Cluster	ocml.select.co.sub2	Updated
Application Cluster	ocml.select.co.sub3	Updated
Application Cluster	patco.rt.calc.next	Updated
Application Cluster	rca.setup.globals	Updated
Application Cluster	rml.ofc.fix.parents	Updated
Application Cluster	rmo.create.order	Updated

**Added or updated objects in SM9.35 (Part 1), continued**

<b>Object Type</b>	<b>Object Name</b>	<b>Result</b>
Application Cluster	se.call.process	Updated
Application Cluster	setup.module.licensing	Updated
Application Cluster	sla.compute.means	Updated
Application Cluster	sla.refresh.active	Updated
Application Cluster	sm.hotfix.apply.process	Updated
Application Cluster	svcCat.add.item.to.cart	Updated
Application Cluster	svcCat.display.cart.item	Updated
Application Cluster	svcCat.display.catalog	Updated
Application Cluster	svcCat.get.bundle.opts.sub	Updated
Application Cluster	svcCat.useroption.mass.functions	Added
Application Cluster	Template.apply.default.template	Updated
Application Cluster	Template.createFromRecord	Updated
Application Cluster	tp.change.category	Updated
Application Cluster	trigger.folderdef.post.delete	Updated
Application Cluster	trigger.incdepends.after.add	Updated
Application Cluster	trigger.incidents.before.post	Updated
Application Cluster	trigger.info.ucmdb.password	Added

**Added or updated objects in SM9.35 (Part 1), continued**

<b>Object Type</b>	<b>Object Name</b>	<b>Result</b>
Application Cluster	us.dump.delimited	Updated
Application Cluster	us.fill.xml	Updated
Application Cluster	us.get.qbe.format	Updated
Application Cluster	us.graph	Added
Application Cluster	us.js.call	Updated
Application Cluster	us.unload.automation	Added
Application Cluster	us.unload.delete	Updated
bdmmapping	incident1.1	Updated
calendarFilterEditForm	1	Updated
calendarFilterEditForm	5	Updated
calendarFilterEditForm	19	Updated
capability	idol.assistant	Added
cascadeupd	device4	Updated
counters	idoltestresult	Added
counters	idoltestsample	Added
counters	svcAdvanceSearchConfig	Added
displaybutton	Approvalmobile	Updated

**Added or updated objects in SM9.35 (Part 1), continued**

<b>Object Type</b>	<b>Object Name</b>	<b>Result</b>
displaybutton	companymobile	Added
displaybutton	deptmobile	Added
displaybutton	incidentsmobile	Updated
displaybutton	kmdocumentmobile	Added
displaybutton	kmfeedbackmobile	Added
displaybutton	ocmqmobile	Added
displayevent	idol.hta.im_custom	Added
displayevent	idol.hta.pm_custom	Added
displayevent	idol.hta.sd_Custom	Added
displayevent	idol.ph.sd_Custom	Added
displayevent	idol.problem.hunter.htmllink	Added
displayoption	add.edit.fieldRights.default_GenerateCondition	Updated
displayoption	apm.edit.problem_do nothing_28	Updated
displayoption	apm.edit.problem_fill	Updated
displayoption	cate2idol2.search_advanced	Added
displayoption	cate2idol2.search_back	Added
displayoption	cate2idol2.search_backnosave	Added

**Added or updated objects in SM9.35 (Part 1), continued**

<b>Object Type</b>	<b>Object Name</b>	<b>Result</b>
displayoption	cate2idol2.search_search	Added
displayoption	cate2idol2.view_apply	Added
displayoption	cate2idol2.view_back	Added
displayoption	cate2idol2.view_backnosave	Added
displayoption	cate2idol2.view_count	Added
displayoption	cate2idol2.view_customsort	Added
displayoption	cate2idol2.view_do nothing_2	Added
displayoption	cate2idol2.view_do nothing_3	Added
displayoption	cate2idol2.view_do nothing_4	Added
displayoption	cate2idol2.view_export/unload	Added
displayoption	cate2idol2.view_inbox.save	Added
displayoption	cate2idol2.view_massunload	Added
displayoption	cate2idol2.view_menu	Added
displayoption	cate2idol2.view_next	Added
displayoption	cate2idol2.view_previous	Added
displayoption	cate2idol2.view_refresh	Added
displayoption	cate2idol2.view_validitylookup	Added

**Added or updated objects in SM9.35 (Part 1), continued**

<b>Object Type</b>	<b>Object Name</b>	<b>Result</b>
displayoption	cc.edit.incident_add_idol_tuning	Added
displayoption	cc.edit.incident_cancel_request	Updated
displayoption	cc.edit.incident_cancel_request_ess	Updated
displayoption	cc.edit.incident_viewapprovallog	Added
displayoption	cm.view.display_timeperiod.confliction.recalculate	Updated
displayoption	contract.list_back	Updated
displayoption	contract.list_count	Updated
displayoption	contract.list_refresh	Updated
displayoption	contract.open_add	Updated
displayoption	contract.open_backnosave	Updated
displayoption	contract.open_fill	Updated
displayoption	contract.open_find	Updated
displayoption	contract.search_back	Updated
displayoption	contract.search_fill	Updated
displayoption	contract.search_find	Updated
displayoption	contract.search_new	Updated
displayoption	contract.search_search	Updated

**Added or updated objects in SM9.35 (Part 1), continued**

<b>Object Type</b>	<b>Object Name</b>	<b>Result</b>
displayoption	contract.view_back	Updated
displayoption	contract.view_delete	Updated
displayoption	contract.view_fill	Updated
displayoption	contract.view_find	Updated
displayoption	contract.view_next	Updated
displayoption	contract.view_previous	Updated
displayoption	contract.view_save	Updated
displayoption	contractitem.list_back	Updated
displayoption	contractitem.list_count	Updated
displayoption	contractitem.list_refresh	Updated
displayoption	contractitem.search_add	Updated
displayoption	contractitem.search_back	Updated
displayoption	contractitem.search_fill	Updated
displayoption	contractitem.search_find	Updated
displayoption	contractitem.search_search	Updated
displayoption	contractitem.view_add	Updated
displayoption	contractitem.view_backnosave	Updated

**Added or updated objects in SM9.35 (Part 1), continued**

<b>Object Type</b>	<b>Object Name</b>	<b>Result</b>
displayoption	contractitem.view_fill	Updated
displayoption	contractitem.view_find	Updated
displayoption	contractitem.view_next	Updated
displayoption	contractitem.view_previous	Updated
displayoption	contractitem.view_save	Updated
displayoption	contracttemplate.list_back	Updated
displayoption	contracttemplate.list_count	Updated
displayoption	contracttemplate.list_refresh	Updated
displayoption	contracttemplate.search_add	Updated
displayoption	contracttemplate.search_back	Updated
displayoption	contracttemplate.search_fill	Updated
displayoption	contracttemplate.search_find	Updated
displayoption	contracttemplate.search_search	Updated
displayoption	contracttemplate.view_add	Updated
displayoption	contracttemplate.view_backnosave	Updated
displayoption	contracttemplate.view_fill	Updated
displayoption	contracttemplate.view_find	Updated



**Added or updated objects in SM9.35 (Part 1), continued**

<b>Object Type</b>	<b>Object Name</b>	<b>Result</b>
displayoption	contracttemplate.view_next	Updated
displayoption	contracttemplate.view_previous	Updated
displayoption	contracttemplate.view_save	Updated
displayoption	contractterms.list_back	Updated
displayoption	contractterms.list_count	Updated
displayoption	contractterms.list_refresh	Updated
displayoption	contractterms.search_add	Updated
displayoption	contractterms.search_back	Updated
displayoption	contractterms.search_fill	Updated
displayoption	contractterms.search_find	Updated
displayoption	contractterms.search_search	Updated
displayoption	contractterms.view_add	Updated
displayoption	contractterms.view_backnosave	Updated
displayoption	contractterms.view_fill	Updated
displayoption	contractterms.view_find	Updated
displayoption	contractterms.view_next	Updated
displayoption	contractterms.view_previous	Updated

**Added or updated objects in SM9.35 (Part 1), continued**

<b>Object Type</b>	<b>Object Name</b>	<b>Result</b>
displayoption	contractterms.view_save	Updated
displayoption	edit.link.line_delete	Updated
displayoption	idol.hta.im_advfilters	Added
displayoption	idol.hta.im_back	Added
displayoption	idol.hta.im_clearfilters	Added
displayoption	idol.hta.im_fill	Added
displayoption	idol.hta.im_findhottopics	Added
displayoption	idol.hta.im_hideadv	Added
displayoption	idol.hta.im_queryeditor	Added
displayoption	idol.hta.im_undo	Added
displayoption	idol.hta.pm_advfilter	Added
displayoption	idol.hta.pm_back	Added
displayoption	idol.hta.pm_clearfilter	Added
displayoption	idol.hta.pm_fill	Added
displayoption	idol.hta.pm_findhottopics	Added
displayoption	idol.hta.pm_hideadv	Added
displayoption	idol.hta.pm_queryeditor	Added

**Added or updated objects in SM9.35 (Part 1), continued**

<b>Object Type</b>	<b>Object Name</b>	<b>Result</b>
displayoption	idol.hta.pm_undo	Added
displayoption	idol.hta.sd_advfilters	Added
displayoption	idol.hta.sd_back	Added
displayoption	idol.hta.sd_clearfilters	Added
displayoption	idol.hta.sd_fill	Added
displayoption	idol.hta.sd_findhottopics	Added
displayoption	idol.hta.sd_hideadv	Added
displayoption	idol.hta.sd_queryeditor	Added
displayoption	idol.hta.sd_undo	Added
displayoption	idol.index.view_add	Added
displayoption	idol.index.view_back	Added
displayoption	idol.index.view_backnosave	Added
displayoption	idol.index.view_count	Added
displayoption	idol.index.view_createrevision	Added
displayoption	idol.index.view_customsort	Added
displayoption	idol.index.view_delete	Added
displayoption	idol.index.view_do nothing	Added

**Added or updated objects in SM9.35 (Part 1), continued**

<b>Object Type</b>	<b>Object Name</b>	<b>Result</b>
displayoption	idol.index.view_do nothing_1	Added
displayoption	idol.index.view_do nothing_2	Added
displayoption	idol.index.view_do nothing_3	Added
displayoption	idol.index.view_do nothing_4	Added
displayoption	idol.index.view_do nothing_5	Added
displayoption	idol.index.view_do nothing_6	Added
displayoption	idol.index.view_do nothing_7	Added
displayoption	idol.index.view_export/unload	Added
displayoption	idol.index.view_fill	Added
displayoption	idol.index.view_find	Added
displayoption	idol.index.view_inbox.save	Added
displayoption	idol.index.view_irquery	Added
displayoption	idol.index.view_massadd	Added
displayoption	idol.index.view_massdelete	Added
displayoption	idol.index.view_massunload	Added
displayoption	idol.index.view_massupdate	Added
displayoption	idol.index.view_menu	Added

**Added or updated objects in SM9.35 (Part 1), continued**

<b>Object Type</b>	<b>Object Name</b>	<b>Result</b>
displayoption	idol.index.view_next	Added
displayoption	idol.index.view_ok	Added
displayoption	idol.index.view_previous	Added
displayoption	idol.index.view_refresh	Added
displayoption	idol.index.view_save	Added
displayoption	idol.index.view_validitylookup	Added
displayoption	idol.index.view_viewrevision	Added
displayoption	idol.index.view_views	Added
displayoption	idol.index.view_xmlfill	Added
displayoption	idol.ph.sd_back	Added
displayoption	idol.ph.sd_do nothing	Added
displayoption	idol.ph.sd_do nothing_1	Added
displayoption	idol.ph.sd_do nothing_10	Added
displayoption	idol.ph.sd_do nothing_2	Added
displayoption	idol.ph.sd_do nothing_3	Added
displayoption	idol.ph.sd_do nothing_4	Added
displayoption	idol.ph.sd_do nothing_5	Added

**Added or updated objects in SM9.35 (Part 1), continued**

<b>Object Type</b>	<b>Object Name</b>	<b>Result</b>
displayoption	idol.ph.sd_do nothing_6	Added
displayoption	idol.ph.sd_do nothing_7	Added
displayoption	idol.ph.sd_do nothing_8	Added
displayoption	idol.ph.sd_do nothing_9	Added
displayoption	idol.problem.hunter_advfilter	Added
displayoption	idol.problem.hunter_back	Added
displayoption	idol.problem.hunter_clsfilter	Added
displayoption	idol.problem.hunter_createproblem	Added
displayoption	idol.problem.hunter_fill	Added
displayoption	idol.problem.hunter_filtera	Added
displayoption	idol.problem.hunter_filterb	Added
displayoption	idol.problem.hunter_filterc	Added
displayoption	idol.problem.hunter_hideFilter	Added
displayoption	idol.problem.hunter_hunter	Added
displayoption	idol.problem.hunter_openlist	Added
displayoption	idol.problem.hunter_undo	Added
displayoption	idol.quick.new.interaction_autofill	Added

**Added or updated objects in SM9.35 (Part 1), continued**

<b>Object Type</b>	<b>Object Name</b>	<b>Result</b>
displayoption	idol.quick.new.interaction_back	Added
displayoption	idol.quick.new.interaction_fill	Added
displayoption	idol.quick.new.interaction_find	Added
displayoption	idol.quick.new.interaction_quickticket	Added
displayoption	idol.quick.new.interaction_quickticket4pd	Added
displayoption	idol.quick.new.interaction_selectaffecteditem	Added
displayoption	idol.quick.new.interaction_selectcategory	Added
displayoption	idolaction.view_adapterMoreResults	Added
displayoption	idolaction.view_adapterPrevious	Added
displayoption	idolaction.view_call_index	Added
displayoption	idolaction.view_call_test	Added
displayoption	idolaction.view_call_training	Added
displayoption	idolaction.view_indexMoreResults	Added
displayoption	idolaction.view_indexPrevious	Added
displayoption	idolaction.view_refresh	Added
displayoption	idoladapter.list_add_category	Added
displayoption	idoladapter.list_refresh	Added

**Added or updated objects in SM9.35 (Part 1), continued**

<b>Object Type</b>	<b>Object Name</b>	<b>Result</b>
displayoption	idoladapter.list_test	Added
displayoption	idoladapter.list_training	Added
displayoption	idoladapter.list_view	Added
displayoption	idoladapter.open_add	Added
displayoption	idoladapter.open_addCompound	Added
displayoption	idoladapter.open_addFilter	Added
displayoption	idoladapter.open_back	Added
displayoption	idoladapter.open_editFilter	Added
displayoption	idoladapter.open_fill	Added
displayoption	idoladapter.open_find	Added
displayoption	idoladapter.open_querybuilder	Added
displayoption	idoladapter.open_redraw	Added
displayoption	idoladapter.open_redraw_1	Added
displayoption	idoladapter.open_selectmultifield	Added
displayoption	idoladapter.search_add	Added
displayoption	idoladapter.search_addCompound	Added
displayoption	idoladapter.search_addFilter	Added



**Added or updated objects in SM9.35 (Part 1), continued**

<b>Object Type</b>	<b>Object Name</b>	<b>Result</b>
displayoption	idoladapter.search_back	Added
displayoption	idoladapter.search_editFilter	Added
displayoption	idoladapter.search_fill	Added
displayoption	idoladapter.search_find	Added
displayoption	idoladapter.search_redraw	Added
displayoption	idoladapter.search_refreshfieldcap	Added
displayoption	idoladapter.search_search	Added
displayoption	idoladapter.search_selectmultifield	Added
displayoption	idoladapter.view_add	Added
displayoption	idoladapter.view_addrulebase	Added
displayoption	idoladapter.view_addschedule	Added
displayoption	idoladapter.view_addsec	Added
displayoption	idoladapter.view_back	Added
displayoption	idoladapter.view_backnosave	Added
displayoption	idoladapter.view_canceltraining	Added
displayoption	idoladapter.view_count	Added
displayoption	idoladapter.view_createrevision	Added

**Added or updated objects in SM9.35 (Part 1), continued**

<b>Object Type</b>	<b>Object Name</b>	<b>Result</b>
displayoption	idoladapter.view_customsort	Added
displayoption	idoladapter.view_delete	Added
displayoption	idoladapter.view_do nothing	Added
displayoption	idoladapter.view_do nothing_2	Added
displayoption	idoladapter.view_do nothing_3	Added
displayoption	idoladapter.view_do nothing_4	Added
displayoption	idoladapter.view_do nothing_5	Added
displayoption	idoladapter.view_do nothing_6	Added
displayoption	idoladapter.view_do nothing_7	Added
displayoption	idoladapter.view_export/unload	Added
displayoption	idoladapter.view_fill	Added
displayoption	idoladapter.view_filter	Added
displayoption	idoladapter.view_find	Added
displayoption	idoladapter.view_inbox.save	Added
displayoption	idoladapter.view_irquery	Added
displayoption	idoladapter.view_massadd	Added
displayoption	idoladapter.view_massdelete	Added

**Added or updated objects in SM9.35 (Part 1), continued**

<b>Object Type</b>	<b>Object Name</b>	<b>Result</b>
displayoption	idoladapter.view_massunload	Added
displayoption	idoladapter.view_massupdate	Added
displayoption	idoladapter.view_menu	Added
displayoption	idoladapter.view_next	Added
displayoption	idoladapter.view_ok	Added
displayoption	idoladapter.view_previous	Added
displayoption	idoladapter.view_querybuilder	Added
displayoption	idoladapter.view_refresh	Added
displayoption	idoladapter.view_refreshfieldcap	Added
displayoption	idoladapter.view_refreshstatus	Added
displayoption	idoladapter.view_removecompany	Added
displayoption	idoladapter.view_save	Added
displayoption	idoladapter.view_selectmultifield	Added
displayoption	idoladapter.view_smistasklog	Added
displayoption	idoladapter.view_testfilter	Added
displayoption	idoladapter.view_testingsec	Added
displayoption	idoladapter.view_testresult	Added

**Added or updated objects in SM9.35 (Part 1), continued**

<b>Object Type</b>	<b>Object Name</b>	<b>Result</b>
displayoption	idoladapter.view_training	Added
displayoption	idoladapter.view_trainingsec	Added
displayoption	idoladapter.view_tuning	Added
displayoption	idoladapter.view_tuningrecords	Added
displayoption	idoladapter.view_validitylookup	Added
displayoption	idoladapter.view_viewrevision	Added
displayoption	idoladapter.view_views	Added
displayoption	idoladapter.view_xmlfill	Added
displayoption	idoladdcategory.seltemplate_blank	Added
displayoption	idoladdcategory.seltemplate_cancel	Added
displayoption	idoladdcategory.seltemplate_closeapplication	Added
displayoption	idoladdcategory.seltemplate_fill	Added
displayoption	idoladdcategory.seltemplate_find	Added
displayoption	idoladdcategory.seltemplate_ok_8	Added
displayoption	idoladdcategory.seltemplate_template1	Added
displayoption	idoladdcategory.seltemplate_template2	Added
displayoption	idolindex.view_add	Added

**Added or updated objects in SM9.35 (Part 1), continued**

<b>Object Type</b>	<b>Object Name</b>	<b>Result</b>
displayoption	idolindex.view_addschedule	Added
displayoption	idolindex.view_back	Added
displayoption	idolindex.view_backnosave	Added
displayoption	idolindex.view_count	Added
displayoption	idolindex.view_createrevision	Added
displayoption	idolindex.view_customsort	Added
displayoption	idolindex.view_delete	Added
displayoption	idolindex.view_do nothing	Added
displayoption	idolindex.view_do nothing_1	Added
displayoption	idolindex.view_do nothing_2	Added
displayoption	idolindex.view_do nothing_3	Added
displayoption	idolindex.view_do nothing_4	Added
displayoption	idolindex.view_do nothing_5	Added
displayoption	idolindex.view_do nothing_6	Added
displayoption	idolindex.view_expandarray	Added
displayoption	idolindex.view_export/unload	Added
displayoption	idolindex.view_fill	Added

**Added or updated objects in SM9.35 (Part 1), continued**

<b>Object Type</b>	<b>Object Name</b>	<b>Result</b>
displayoption	idolindex.view_filter	Added
displayoption	idolindex.view_find	Added
displayoption	idolindex.view_fullindex	Added
displayoption	idolindex.view_ierrors	Added
displayoption	idolindex.view_ifield	Added
displayoption	idolindex.view_inbox.save	Added
displayoption	idolindex.view_irquery	Added
displayoption	idolindex.view_istatus	Added
displayoption	idolindex.view_istopwords	Added
displayoption	idolindex.view_massadd	Added
displayoption	idolindex.view_massdelete	Added
displayoption	idolindex.view_massunload	Added
displayoption	idolindex.view_massupdate	Added
displayoption	idolindex.view_menu	Added
displayoption	idolindex.view_next	Added
displayoption	idolindex.view_ok	Added
displayoption	idolindex.view_previous	Added

**Added or updated objects in SM9.35 (Part 1), continued**

<b>Object Type</b>	<b>Object Name</b>	<b>Result</b>
displayoption	idolindex.view_print	Added
displayoption	idolindex.view_printlist	Added
displayoption	idolindex.view_refresh	Added
displayoption	idolindex.view_refreshstatic	Added
displayoption	idolindex.view_save	Added
displayoption	idolindex.view_save_1	Added
displayoption	idolindex.view_showwords	Added
displayoption	idolindex.view_testfilter	Added
displayoption	idolindex.view_validitylookup	Added
displayoption	idolindex.view_viewrevision	Added
displayoption	idolindex.view_views	Added
displayoption	idolindex.view_xmlfill	Added
displayoption	idolpbmhunter.search_add	Added
displayoption	idolpbmhunter.search_addCompound	Added
displayoption	idolpbmhunter.search_addFilter	Added
displayoption	idolpbmhunter.search_back	Added
displayoption	idolpbmhunter.search_editFilter	Added

**Added or updated objects in SM9.35 (Part 1), continued**

<b>Object Type</b>	<b>Object Name</b>	<b>Result</b>
displayoption	idolpbmhunter.search_fill	Added
displayoption	idolpbmhunter.search_find	Added
displayoption	idolpbmhunter.search_redraw_1	Added
displayoption	idolpbmhunter.search_search	Added
displayoption	idolpbmhunter.view_add	Added
displayoption	idolpbmhunter.view_back	Added
displayoption	idolpbmhunter.view_backnosave	Added
displayoption	idolpbmhunter.view_cancelindex	Added
displayoption	idolpbmhunter.view_count	Added
displayoption	idolpbmhunter.view_customsort	Added
displayoption	idolpbmhunter.view_delete	Added
displayoption	idolpbmhunter.view_do nothing_2	Added
displayoption	idolpbmhunter.view_do nothing_3	Added
displayoption	idolpbmhunter.view_do nothing_4	Added
displayoption	idolpbmhunter.view_do nothing_5	Added
displayoption	idolpbmhunter.view_do nothing_6	Added
displayoption	idolpbmhunter.view_do nothing_7	Added



**Added or updated objects in SM9.35 (Part 1), continued**

<b>Object Type</b>	<b>Object Name</b>	<b>Result</b>
displayoption	idolpbmhunter.view_export/unload	Added
displayoption	idolpbmhunter.view_fill	Added
displayoption	idolpbmhunter.view_find	Added
displayoption	idolpbmhunter.view_inbox.save	Added
displayoption	idolpbmhunter.view_incrementalindex	Added
displayoption	idolpbmhunter.view_index	Added
displayoption	idolpbmhunter.view_irquery	Added
displayoption	idolpbmhunter.view_massadd	Added
displayoption	idolpbmhunter.view_massdelete	Added
displayoption	idolpbmhunter.view_massunload	Added
displayoption	idolpbmhunter.view_massupdate	Added
displayoption	idolpbmhunter.view_menu	Added
displayoption	idolpbmhunter.view_next	Added
displayoption	idolpbmhunter.view_ok	Added
displayoption	idolpbmhunter.view_previous	Added
displayoption	idolpbmhunter.view_querybuilder	Added
displayoption	idolpbmhunter.view_refresh	Added

**Added or updated objects in SM9.35 (Part 1), continued**

<b>Object Type</b>	<b>Object Name</b>	<b>Result</b>
displayoption	idolpbmhunter.view_save	Added
displayoption	idolpbmhunter.view_stopphrase	Added
displayoption	idolpbmhunter.view_validitylookup	Added
displayoption	idolpbmhunter.view_viewrevision	Added
displayoption	idolpbmhunter.view_views	Added
displayoption	idolpbmhunter.view_xmlfill	Added
displayoption	idolserverinfo.view_action_index	Added
displayoption	idolserverinfo.view_add	Added
displayoption	idolserverinfo.view_add_category	Added
displayoption	idolserverinfo.view_add_pbm_hunter	Added
displayoption	idolserverinfo.view_back	Added
displayoption	idolserverinfo.view_backnosave	Added
displayoption	idolserverinfo.view_count	Added
displayoption	idolserverinfo.view_createrevision	Added
displayoption	idolserverinfo.view_customsort	Added
displayoption	idolserverinfo.view_datacleansing	Added
displayoption	idolserverinfo.view_delete	Added

**Added or updated objects in SM9.35 (Part 1), continued**

<b>Object Type</b>	<b>Object Name</b>	<b>Result</b>
displayoption	idolserverinfo.view_do nothing	Added
displayoption	idolserverinfo.view_do nothing_1	Added
displayoption	idolserverinfo.view_do nothing_2	Added
displayoption	idolserverinfo.view_do nothing_3	Added
displayoption	idolserverinfo.view_do nothing_4	Added
displayoption	idolserverinfo.view_do nothing_5	Added
displayoption	idolserverinfo.view_do nothing_6	Added
displayoption	idolserverinfo.view_do nothing_7	Added
displayoption	idolserverinfo.view_export/unload	Added
displayoption	idolserverinfo.view_fill	Added
displayoption	idolserverinfo.view_find	Added
displayoption	idolserverinfo.view_go_data	Added
displayoption	idolserverinfo.view_inbox.save	Added
displayoption	idolserverinfo.view_irquery	Added
displayoption	idolserverinfo.view_massadd	Added
displayoption	idolserverinfo.view_massdelete	Added
displayoption	idolserverinfo.view_massunload	Added

**Added or updated objects in SM9.35 (Part 1), continued**

<b>Object Type</b>	<b>Object Name</b>	<b>Result</b>
displayoption	idolserverinfo.view_massupdate	Added
displayoption	idolserverinfo.view_menu	Added
displayoption	idolserverinfo.view_next	Added
displayoption	idolserverinfo.view_ok	Added
displayoption	idolserverinfo.view_previous	Added
displayoption	idolserverinfo.view_refresh	Added
displayoption	idolserverinfo.view_save	Added
displayoption	idolserverinfo.view_testconn	Added
displayoption	idolserverinfo.view_testidxconn	Added
displayoption	idolserverinfo.view_testingconn	Added
displayoption	idolserverinfo.view_validitylookup	Added
displayoption	idolserverinfo.view_view_cate	Added
displayoption	idolserverinfo.view_view_pbm_hunter	Added
displayoption	idolserverinfo.view_viewrevision	Added
displayoption	idolserverinfo.view_views	Added
displayoption	idolserverinfo.view_xmlfill	Added
displayoption	idoltools.change_template	Added

**Added or updated objects in SM9.35 (Part 1), continued**

<b>Object Type</b>	<b>Object Name</b>	<b>Result</b>
displayoption	idoltools.run_command	Added
displayoption	kmcategory.open_backnosave	Updated
displayoption	kmcategory.view_backnosave	Updated
displayoption	kmhitlisttemplate.default_next	Updated
displayoption	kmknowledgebase.search.view_submitsearch	Updated
displayoption	kmquery.default_checkboxall	Updated
displayoption	kmquery.default_checkboxchange	Updated
displayoption	kmquery.default_checkboxclear	Updated
displayoption	notify_clear_msg	Updated
displayoption	payment.list_back	Updated
displayoption	payment.list_count	Updated
displayoption	payment.list_massadd	Updated
displayoption	payment.list_massdelete	Updated
displayoption	payment.list_massupdate	Updated
displayoption	payment.list_refresh	Updated
displayoption	payment.search_add	Updated
displayoption	payment.search_back	Updated

**Added or updated objects in SM9.35 (Part 1), continued**

<b>Object Type</b>	<b>Object Name</b>	<b>Result</b>
displayoption	payment.search_fill	Updated
displayoption	payment.search_find	Updated
displayoption	payment.search_search	Updated
displayoption	payment.view_add	Updated
displayoption	payment.view_backnosave	Updated
displayoption	payment.view_delete	Updated
displayoption	payment.view_fill	Updated
displayoption	payment.view_find	Updated
displayoption	payment.view_next	Updated
displayoption	payment.view_previous	Updated
displayoption	payment.view_save	Updated
displayoption	pm.main_back	Updated
displayoption	pm.main_back_1	Updated
displayoption	pm.main_search	Updated
displayoption	Process.view_visualize	Added
displayoption	rcenv.view_addFolderKnowErrorTask	Added
displayoption	rmq.main.display_back_mobile	Added

**Added or updated objects in SM9.35 (Part 1), continued**

<b>Object Type</b>	<b>Object Name</b>	<b>Result</b>
displayoption	sc.knowledge.display_copy	Updated
displayoption	sc.knowledge.display_newfile	Updated
displayoption	script.execute_fill	Updated
displayoption	script.execute_find	Updated
displayoption	script.ocmq.execute_fill	Updated
displayoption	script.ocmq.execute_find	Updated
displayoption	softwarecounter.list_back	Updated
displayoption	softwarecounter.list_count	Updated
displayoption	softwarecounter.list_refresh	Updated
displayoption	softwarecounter.search_add	Updated
displayoption	softwarecounter.search_back	Updated
displayoption	softwarecounter.search_fill	Updated
displayoption	softwarecounter.search_find	Updated
displayoption	softwarecounter.search_search	Updated
displayoption	softwarecounter.view_add	Updated
displayoption	softwarecounter.view_backnosave	Updated
displayoption	softwarecounter.view_fill	Updated

**Added or updated objects in SM9.35 (Part 1), continued**

<b>Object Type</b>	<b>Object Name</b>	<b>Result</b>
displayoption	softwarecounter.view_find	Updated
displayoption	softwarecounter.view_next	Updated
displayoption	softwarecounter.view_previous	Updated
displayoption	softwarecounter.view_save	Updated
displayoption	svcCatalog.view_applyuseroption_template	Added
displayoption	svcCatalog.view_massapply_useroption_template	Added
displayoption	svcCatalog.view_saveuseroption_template	Added
displayoption	svcCatalog.view_xmlfill	Updated
displayoption	svcOptionsTemplate.search_advanced	Added
displayoption	svcOptionsTemplate.search_back	Added
displayoption	svcOptionsTemplate.search_clear	Added
displayoption	svcOptionsTemplate.search_export/unload	Added
displayoption	svcOptionsTemplate.search_findrevision	Added
displayoption	svcOptionsTemplate.search_initrevision	Added
displayoption	svcOptionsTemplate.search_irquery	Added
displayoption	svcOptionsTemplate.search_openinbox	Added
displayoption	svcOptionsTemplate.search_regen	Added



**Added or updated objects in SM9.35 (Part 1), continued**

<b>Object Type</b>	<b>Object Name</b>	<b>Result</b>
displayoption	svcOptionsTemplate.search_reset	Added
displayoption	svcOptionsTemplate.search_restore	Added
displayoption	svcOptionsTemplate.search_search_1	Added
displayoption	svcOptionsTemplate.search_views	Added
displayoption	svcOptionsTemplate.view_add	Added
displayoption	svcOptionsTemplate.view_adduseroption	Added
displayoption	svcOptionsTemplate.view_back	Added
displayoption	svcOptionsTemplate.view_backnosave	Added
displayoption	svcOptionsTemplate.view_count	Added
displayoption	svcOptionsTemplate.view_createrevision	Added
displayoption	svcOptionsTemplate.view_customsort	Added
displayoption	svcOptionsTemplate.view_delete	Added
displayoption	svcOptionsTemplate.view_deleteuseroption	Added
displayoption	svcOptionsTemplate.view_do nothing_2	Added
displayoption	svcOptionsTemplate.view_do nothing_3	Added
displayoption	svcOptionsTemplate.view_do nothing_4	Added
displayoption	svcOptionsTemplate.view_edituseroption	Added

**Added or updated objects in SM9.35 (Part 1), continued**

<b>Object Type</b>	<b>Object Name</b>	<b>Result</b>
displayoption	svcOptionsTemplate.view_export/unload	Added
displayoption	svcOptionsTemplate.view_fill	Added
displayoption	svcOptionsTemplate.view_find	Added
displayoption	svcOptionsTemplate.view_inbox.save	Added
displayoption	svcOptionsTemplate.view_irquery	Added
displayoption	svcOptionsTemplate.view_massadd	Added
displayoption	svcOptionsTemplate.view_massdelete	Added
displayoption	svcOptionsTemplate.view_massunload	Added
displayoption	svcOptionsTemplate.view_massupdate	Added
displayoption	svcOptionsTemplate.view_menu	Added
displayoption	svcOptionsTemplate.view_moveoptiondown	Added
displayoption	svcOptionsTemplate.view_moveoptionup	Added
displayoption	svcOptionsTemplate.view_next	Added
displayoption	svcOptionsTemplate.view_ok	Added
displayoption	svcOptionsTemplate.view_previous	Added
displayoption	svcOptionsTemplate.view_refresh	Added
displayoption	svcOptionsTemplate.view_save	Added

**Added or updated objects in SM9.35 (Part 1), continued**

<b>Object Type</b>	<b>Object Name</b>	<b>Result</b>
displayoption	svcOptionsTemplate.view_viewrevision	Added
displayoption	svcOptionsTemplate.view_views	Added
displayoption	upgraderesults.view_compare	Updated
displayoption	upgraderesults.view_comparerad	Updated
displayoption	upgraderesults.view_markrec	Updated
displayoption	upgraderesults.view_merge	Updated
displayoption	upgraderesults.view_revert	Updated
displayoption	upgraderesults.view_revertrad	Updated
displayoption	upgraderesults.view_upgrade	Updated
displayoption	upgraderesults.view_upgraderad	Updated
displayoption	us.fill.qbe.xml_fillall	Added
displayoption	us.fill.qbe.xml_fillselected	Added
displayoption	wizard.display.srcsearchable.fields.add_cancel	Added
displayoption	wizard.display.srcsearchable.fields.add_change_field	Added
displayoption	wizard.display.srcsearchable.fields.add_fill	Added
displayoption	wizard.display.srcsearchable.fields.add_find	Added
displayoption	wizard.display.srcsearchable.fields.add_finish	Added

**Added or updated objects in SM9.35 (Part 1), continued**

<b>Object Type</b>	<b>Object Name</b>	<b>Result</b>
displayoption	wizard.display.srcsearchable.fields.add_next	Added
displayoption	wizard.display.srcsearchable.fields.add_previous	Added
displayoption	wizard.display.srcsearchable.fields.edit_fill	Added
displayoption	wizard.display.srcsearchable.fields.edit_find	Added
displayoption	wizard.display.srcsearchable.fields.edit_finish	Added
displayoption	wizard.display.srcsearchable.fields.edit_next	Added
displayoption	wizard.display.srcsearchable.fields.edit_next_4	Added
displayoption	wizard.display.srcsearchable.fields.edit_previous	Added
displayoption	wizard.display.srcsearchable.fields.list_add_new	Added
displayoption	wizard.display.srcsearchable.fields.list_cancel	Added
displayoption	wizard.display.srcsearchable.fields.list_change_company	Added
displayoption	wizard.display.srcsearchable.fields.list_edit	Added
displayoption	wizard.display.srcsearchable.fields.list_fill	Added
displayoption	wizard.display.srcsearchable.fields.list_find	Added
displayoption	wizard.display.srcsearchable.fields.list_finish	Added
displayoption	wizard.display.srcsearchable.fields.list_move_down	Added
displayoption	wizard.display.srcsearchable.fields.list_move_up	Added

**Added or updated objects in SM9.35 (Part 1), continued**

<b>Object Type</b>	<b>Object Name</b>	<b>Result</b>
displayoption	wizard.display.srcsearchable.fields.list_remove	Added
displayoption	wizard.view_visualize	Added
displayscreen	am.searchENG	Updated
displayscreen	apm.find.problemENG	Updated
displayscreen	approval.inboxENG	Updated
displayscreen	cate2idol2.searchENG	Added
displayscreen	cate2idol2.viewENG	Added
displayscreen	cc.edit.incidentENG	Updated
displayscreen	cc.firstENG	Updated
displayscreen	cc.list.incidentsENG	Updated
displayscreen	idol.hta.imENG	Added
displayscreen	idol.hta.pmENG	Added
displayscreen	idol.hta.sdENG	Added
displayscreen	idol.index.viewENG	Added
displayscreen	idol.ph.sdENG	Added
displayscreen	idol.problem.hunterENG	Added
displayscreen	idol.quick.new.interactionENG	Added

**Added or updated objects in SM9.35 (Part 1), continued**

<b>Object Type</b>	<b>Object Name</b>	<b>Result</b>
displayscreen	idolaction.viewENG	Added
displayscreen	idoladapter.listENG	Added
displayscreen	idoladapter.openENG	Added
displayscreen	idoladapter.searchENG	Added
displayscreen	idoladapter.viewENG	Added
displayscreen	idoladdcategory.seltemplateENG	Added
displayscreen	idolindex.viewENG	Added
displayscreen	idolpbmhunter.searchENG	Added
displayscreen	idolpbmhunter.viewENG	Added
displayscreen	idolserverinfo.viewENG	Added
displayscreen	idoltoolsENG	Added
displayscreen	kmdocFlow.viewENG	Updated
displayscreen	kmquery.defaultENG	Updated
displayscreen	svcOptionsTemplate.searchENG	Added
displayscreen	svcOptionsTemplate.viewENG	Added
displayscreen	us.fill.qbe.xmlENG	Updated
displayscreen	wizard.display.srcsearchable.fields.addENG	Added

**Added or updated objects in SM9.35 (Part 1), continued**

<b>Object Type</b>	<b>Object Name</b>	<b>Result</b>
displayscreen	wizard.display.srcsearchable.fields.editENG	Added
displayscreen	wizard.display.srcsearchable.fields.listENG	Added
extaccess	CatalogByLanguage	Updated
extaccess	CEIncidentsPull	Added
extaccess	CEIncidentsPush	Added
extaccess	IDOLIntegration	Added
extaccess	InteractionApprovalCount	Updated
extaccess	InteractionInbox	Updated
extaccess	svcAdvanceSearchConfig	Added
extaccess	SvcCatOperator	Updated
extactions	CaseExchange.Acknowledge.WithoutSMIS	Added
extactions	CaseExchange.Acknowledge.WithSMIS	Added
extactions	idol.categorization.suggest	Added
extensionstate	ade	Updated
extensionstate	adp	Updated
extensionstate	app	Updated
extensionstate	asp	Updated

**Added or updated objects in SM9.35 (Part 1), continued**

<b>Object Type</b>	<b>Object Name</b>	<b>Result</b>
extensionstate	bas	Updated
extensionstate	bat	Updated
extensionstate	cer	Updated
extensionstate	chm	Updated
extensionstate	cmd	Updated
extensionstate	com	Updated
extensionstate	cpl	Updated
extensionstate	crt	Updated
extensionstate	csht	Updated
extensionstate	exe	Updated
extensionstate	fxp	Updated
extensionstate	hlp	Updated
extensionstate	hta	Updated
extensionstate	inf	Updated
extensionstate	ins	Updated
extensionstate	isp	Updated
extensionstate	its	Updated



**Added or updated objects in SM9.35 (Part 1), continued**

<b>Object Type</b>	<b>Object Name</b>	<b>Result</b>
extensionstate	js	Updated
extensionstate	jse	Updated
extensionstate	ksh	Updated
extensionstate	lnk	Updated
extensionstate	mad	Updated
extensionstate	maf	Updated
extensionstate	mag	Updated
extensionstate	mam	Updated
extensionstate	maq	Updated
extensionstate	mar	Updated
extensionstate	mas	Updated
extensionstate	mat	Updated
extensionstate	mav	Updated
extensionstate	maw	Updated
extensionstate	mda	Updated
extensionstate	mdb	Updated
extensionstate	mde	Updated

**Added or updated objects in SM9.35 (Part 1), continued**

<b>Object Type</b>	<b>Object Name</b>	<b>Result</b>
extensionstate	mdt	Updated
extensionstate	mdw	Updated
extensionstate	mdz	Updated
extensionstate	msc	Updated
extensionstate	msh	Updated
extensionstate	msh1	Updated
extensionstate	msh2	Updated
extensionstate	msi	Updated
extensionstate	mst	Updated
extensionstate	ops	Updated
extensionstate	pcd	Updated
extensionstate	pif	Updated
extensionstate	prf	Updated
extensionstate	prg	Updated
extensionstate	pst	Updated
extensionstate	reg	Updated
extensionstate	scf	Updated

**Added or updated objects in SM9.35 (Part 1), continued**

<b>Object Type</b>	<b>Object Name</b>	<b>Result</b>
extensionstate	scr	Updated
extensionstate	sct	Updated
extensionstate	shb	Updated
extensionstate	shs	Updated
extensionstate	tmp	Updated
extensionstate	url	Updated
extensionstate	vb	Updated
extensionstate	vbe	Updated
extensionstate	vbs	Updated
extensionstate	vsmacros	Updated
extensionstate	vsw	Updated
extensionstate	ws	Updated
extensionstate	wsc	Updated
extensionstate	wsf	Updated
extensionstate	wsh	Updated
format	activity.gen	Updated
format	activitycm3ren	Updated

**Added or updated objects in SM9.35 (Part 1), continued**

<b>Object Type</b>	<b>Object Name</b>	<b>Result</b>
format	activityknownerroren	Updated
format	activityproblemen	Updated
format	activityproblemtasksen	Updated
format	activityservicemgten	Updated
format	activitySubscriptionen	Updated
format	activitySurveyDefinitionen	Updated
format	activityTEMPLATEen	Updated
format	activitytimeperioden	Updated
format	advFind.paymenten	Updated
format	ag.prompt.goto.gen	Updated
format	ag.prompt.label.gen	Updated
format	ag.prompt.panel.gen	Updated
format	alert.status.totalsen	Updated
format	AlertDef.g.SLM-HGen	Updated
format	AlertDef.gen	Updated
format	analysisaliasen	Updated
format	apm.category.gen	Updated

**Added or updated objects in SM9.35 (Part 1), continued**

<b>Object Type</b>	<b>Object Name</b>	<b>Result</b>
format	apm.upgrade.build.displayen	Updated
format	apm.upgrade.menu.gen	Updated
format	apm.upgrade.menuen	Updated
format	apm.upgrade.patch.gen	Updated
format	apm.upgrade.patchen	Updated
format	apm.upgrade.results.gen	Updated
format	application.nonsorten	Updated
format	applicationen	Updated
format	approval.inbox.display.mobileen	Added
format	Approval.mobileen	Updated
format	Approval.SD.vj.gen	Updated
format	approvaldel.list.current.delegatesen	Updated
format	ApprovalLog.vj.g.horzen	Updated
format	assignment.gen	Updated
format	assignment.group.totalsen	Updated
format	assignment.review.gen	Updated
format	assignment.totalsen	Updated

**Added or updated objects in SM9.35 (Part 1), continued**

<b>Object Type</b>	<b>Object Name</b>	<b>Result</b>
format	assignment.util.gen	Updated
format	assignment.utilen	Updated
format	avail.prompten	Updated
format	budget.centeren	Updated
format	build.prompt.gen	Updated
format	build.prompten	Updated
format	calc.prompt.1.gen	Updated
format	calc.windowen	Updated
format	calculatoren	Updated
format	caldutyhours.gen	Updated
format	calendarFilterMappingen	Updated
format	calholidays.gen	Updated
format	calholtaleen	Updated
format	case.exchange.param.format.sm2smen	Added
format	case.exchange.param.formaten	Updated
format	cate2idol2.gen	Added
format	cate2idol2.qbe.gen	Added

**Added or updated objects in SM9.35 (Part 1), continued**

<b>Object Type</b>	<b>Object Name</b>	<b>Result</b>
format	cate2idol2.search.gen	Added
format	category.gen	Updated
format	category.totalsen	Updated
format	choose.columns.g.olden	Updated
format	choose.columns.gen	Updated
format	cigroup.gen	Updated
format	civisualizationadminen	Updated
format	civisualizationcaten	Updated
format	civisualizationdecoratoreen	Updated
format	civisualizationdeviceen	Updated
format	CM.change.approvalen	Updated
format	CM.change.approvalprepen	Updated
format	CM.change.closureen	Updated
format	CM.change.implementationen	Updated
format	CM.change.loggingen	Updated
format	CM.change.planningen	Updated
format	CM.change.reviewen	Updated

**Added or updated objects in SM9.35 (Part 1), continued**

<b>Object Type</b>	<b>Object Name</b>	<b>Result</b>
format	CM.notify.assigneden	Updated
format	CM.notify.rejecteden	Updated
format	CM.relationship.bak.ucmdben	Updated
format	CM.relationshipen	Updated
format	cm3.schedule.lookseen	Updated
format	cm3messages.gen	Updated
format	cm3profile.approvals.gen	Updated
format	cm3profile.basic.gen	Updated
format	cm3profile.cats.gen	Updated
format	cm3profile.gen	Updated
format	cm3profile.print.gen	Updated
format	cm3profile.query.gen	Updated
format	cm3r.cigroup.gen	Updated
format	cm3r.discoveren	Updated
format	cm3r.inventory.gen	Updated
format	cm3r.km.gen	Updated
format	cm3r.release.closeen	Updated



**Added or updated objects in SM9.35 (Part 1), continued**

<b>Object Type</b>	<b>Object Name</b>	<b>Result</b>
format	cm3r.release.mobileen	Updated
format	cm3r.releaseen	Updated
format	cm3r.subscriptionen	Updated
format	cm3rpage.qbeen	Updated
format	cm3t.cigroup.gen	Updated
format	cm3t.Create.Releaseen	Updated
format	cm3t.Identify.Affected.Systemsen	Updated
format	cm3t.summary.gen	Updated
format	cmcontrol.gen	Updated
format	cmreview.prompten	Updated
format	commandline.gen	Updated
format	computeren	Updated
format	config.faxen	Updated
format	config.fileen	Updated
format	config.popenen	Updated
format	config.printeren	Updated
format	config.terminalen	Updated

**Added or updated objects in SM9.35 (Part 1), continued**

<b>Object Type</b>	<b>Object Name</b>	<b>Result</b>
format	configen	Updated
format	configurationItemen	Updated
format	configurationItemNodeen	Updated
format	configureen	Updated
format	confirm.delete.category.gen	Updated
format	confirm.delete.script.gen	Updated
format	confirm.print.script.gen	Updated
format	contacts.gen	Updated
format	contacts.view.gen	Updated
format	ContentAdvFinderen	Updated
format	contract.categoryen	Updated
format	contract.dates.add.1.gen	Updated
format	contract.dates.add.1en	Updated
format	contract.dates.add.2.gen	Updated
format	contract.dates.add.2en	Updated
format	contract.dates.add.gen	Updated
format	contract.dates.adden	Updated

**Added or updated objects in SM9.35 (Part 1), continued**

<b>Object Type</b>	<b>Object Name</b>	<b>Result</b>
format	contract.dates.gen	Updated
format	contract.datesen	Updated
format	contract.general.gen	Updated
format	contract.lease.infoen	Updated
format	contract.leaseen	Updated
format	contract.maintenanceen	Updated
format	contract.softwareen	Updated
format	contract.supporten	Updated
format	contract.templateen	Updated
format	contract.termen	Updated
format	contract.warrantyen	Updated
format	contractleaseen	Updated
format	contractmaintenanceen	Updated
format	contractsoftwareen	Updated
format	contractsupporten	Updated
format	contractwarrantyen	Updated
format	countryen	Updated

**Added or updated objects in SM9.35 (Part 1), continued**

<b>Object Type</b>	<b>Object Name</b>	<b>Result</b>
format	ct.profileen	Updated
format	curconvert.gen	Updated
format	currency.gen	Updated
format	datadict.gen	Updated
format	dataModEventRel.relationship.detail.bak.ucmdben	Updated
format	dataModEventRel.relationship.detailen	Updated
format	dbunload.prompt.1.gen	Updated
format	dbunload.prompt.gen	Updated
format	dbutil.edit.field.db2en	Updated
format	dcu.displayen	Updated
format	ddmRuleen	Updated
format	ddmRuleForRelationshipen	Updated
format	Delta Migration by Bg UNLs (Check before Import)en	Updated
format	Delta Migration by Bg UNLs (Intro for Import)en	Updated
format	Delta Migration by Bg UNLs (Intro)en	Updated
format	Delta Migration by Bg UNLs (Run for Import)en	Updated
format	Delta Migration by Bg UNLs (Run)en	Updated

**Added or updated objects in SM9.35 (Part 1), continued**

<b>Object Type</b>	<b>Object Name</b>	<b>Result</b>
format	Delta Migration by Bg UNLs (Select Params)en	Updated
format	Delta Migration by UNL (Intro)en	Updated
format	Delta Migration General (Select Mode)en	Updated
format	dep.gen	Updated
format	device.Application.bulkupdateen	Updated
format	device.Application.gen	Updated
format	device.businessservice.bulkupdateen	Updated
format	device.businessservice.gen	Updated
format	device.businessserviceen	Updated
format	device.cigroup.gen	Updated
format	device.computer.bulkupdateen	Updated
format	device.computer.gen	Updated
format	device.computer.infoen	Updated
format	device.computer.scanner.suben	Updated
format	device.displaydevice.bulkupdateen	Updated
format	device.displaydevice.gen	Updated
format	device.example.bulkupdateen	Updated

**Added or updated objects in SM9.35 (Part 1), continued**

<b>Object Type</b>	<b>Object Name</b>	<b>Result</b>
format	device.example.gen	Updated
format	device.furnishings.bulkupdateen	Updated
format	device.furnishings.gen	Updated
format	device.gen	Updated
format	device.handhelds.bulkupdateen	Updated
format	device.handhelds.gen	Updated
format	device.mainframe.bulkupdateen	Updated
format	device.mainframe.gen	Updated
format	device.networkcomponents.bulkupdateen	Updated
format	device.networkcomponents.gen	Updated
format	device.networkcomponents.hub.suben	Updated
format	device.networkingen	Updated
format	device.node.bulkupdateen	Updated
format	device.officeelectronics.bulkupdateen	Updated
format	device.officeelectronics.gen	Updated
format	device.officeelectronics.sub.copymachineen	Updated
format	device.ownership.bulkupdateen	Updated

**Added or updated objects in SM9.35 (Part 1), continued**

<b>Object Type</b>	<b>Object Name</b>	<b>Result</b>
format	device.ownershipen	Updated
format	device.scanner.infoen	Updated
format	device.searchen	Updated
format	device.softwarelicense.bulkupdateen	Updated
format	device.softwarelicense.gen	Updated
format	device.storage.bulkupdateen	Updated
format	device.storage.gen	Updated
format	device.telecom.bulkupdateen	Updated
format	device.telecom.gen	Updated
format	device.template.gen	Updated
format	devtype.gen	Updated
format	devtype.maint.1.gen	Updated
format	devtype.maint.gen	Updated
format	disconnecten	Updated
format	display.cv.initialen	Updated
format	displaydeviceen	Updated
format	displayevents.vjen	Updated

**Added or updated objects in SM9.35 (Part 1), continued**

<b>Object Type</b>	<b>Object Name</b>	<b>Result</b>
format	displayoptions.vjen	Updated
format	dmt.show.table.structen	Updated
format	documentation.detail.gen	Updated
format	documentation.detailen	Updated
format	downtime.graph.gen	Updated
format	du.cr.all.gen	Updated
format	du.cr.no.data.gen	Updated
format	dynamic.field.validation.1.stringen	Updated
format	dynaraden	Updated
format	encl.appl.rev.gen	Updated
format	encl.appl.reven	Updated
format	encl.application.delen	Updated
format	enclapplication.qbe.gen	Updated
format	environment.cten	Updated
format	environment.icm.gen	Updated
format	environment.ocml.gen	Updated
format	environment.ocmo.gen	Updated



**Added or updated objects in SM9.35 (Part 1), continued**

<b>Object Type</b>	<b>Object Name</b>	<b>Result</b>
format	environment.ocmq.gen	Updated
format	environment.pm.gen	Updated
format	environment.rc.gen	Updated
format	environment.sc.gen	Updated
format	erdcreate.qbeen	Updated
format	erddef.gen	Updated
format	ess.browse.request.mobileen	Added
format	ess.relateden	Updated
format	ess.SD.close.mobileen	Added
format	ess.SD.close.survey.mobileen	Added
format	ess.SD.close.surveyen	Updated
format	ess.SD.closeen	Updated
format	ess.SD.my.qbe.mobileen	Added
format	ess.SD.myhistory.qbe.mobileen	Added
format	ess.SD.open.idol.mobileen	Added
format	ess.SD.open.idolen	Added
format	ess.SD.open.mobileen	Added

**Added or updated objects in SM9.35 (Part 1), continued**

<b>Object Type</b>	<b>Object Name</b>	<b>Result</b>
format	ess.SD.openen	Updated
format	ess.SD.searchen	Updated
format	ess.SD.update.browse.mobileen	Added
format	ess.SD.update.browseen	Updated
format	ess.SD.update.edit.mobileen	Added
format	ess.SD.update.editen	Updated
format	ess.SD.updateen	Updated
format	ess.Subscriptionen	Updated
format	event.filter.gen	Updated
format	event.in.gen	Updated
format	event.map.gen	Updated
format	event.out.gen	Updated
format	excessive.reassignment.totalsen	Updated
format	expline.gen	Updated
format	export.print.header.gen	Updated
format	export.print.headeren	Updated
format	extaccessen	Updated

**Added or updated objects in SM9.35 (Part 1), continued**

<b>Object Type</b>	<b>Object Name</b>	<b>Result</b>
format	fd.cr.all.gen	Updated
format	fd.cr.form.gen	Updated
format	fd.cr.no.fc.gen	Updated
format	fd.cr.no.link.gen	Updated
format	field.gen	Updated
format	field.name.prompten	Updated
format	file.prompt.dbu.gen	Updated
format	file.prompt.dbuen	Updated
format	file.reset.prompt.1en	Updated
format	fl.help.gen	Updated
format	fl.prompt.gen	Updated
format	fma.qryen	Updated
format	FolderRightsJoinViewNoDelete_KETasken	Added
format	format.prompt.db.gen	Updated
format	formatctrl.gen	Updated
format	formatctrl.maint.calcs.b.old.gen	Updated
format	formatctrl.maint.initialen	Updated

**Added or updated objects in SM9.35 (Part 1), continued**

<b>Object Type</b>	<b>Object Name</b>	<b>Result</b>
format	formatctrl.maint.options.b.gen	Updated
format	formatctrl.maint.options.v.gen	Updated
format	formatctrl.maint.queries.b.gen	Updated
format	formatctrl.mainten	Updated
format	formatctrlen	Updated
format	furnishingsen	Updated
format	getansconfig.gen	Updated
format	group.gen	Updated
format	group.problem.gen	Updated
format	group.problem.util.gen	Updated
format	group.service.gen	Updated
format	groupen	Updated
format	handheldsen	Updated
format	help.brief.gen	Updated
format	help.briefen	Updated
format	help.detail.gen	Updated
format	help.detailen	Updated

**Added or updated objects in SM9.35 (Part 1), continued**

<b>Object Type</b>	<b>Object Name</b>	<b>Result</b>
format	help.menuen	Updated
format	help.viewen	Updated
format	helpen	Updated
format	helptext.gen	Updated
format	hotfix.adden	Updated
format	hotfix.viewen	Updated
format	ICM.device.gen	Updated
format	ICM.deviceen	Updated
format	icm.profile.gen	Updated
format	idol.categorizationen	Added
format	idol.datafilteren	Added
format	idol.errormsg.suben	Added
format	idol.errormsgen	Added
format	idol.exploreen	Added
format	idol.hta.im.advcontenten	Added
format	idol.hta.im.contenten	Added
format	idol.hta.im.pd.advcontenten	Added

**Added or updated objects in SM9.35 (Part 1), continued**

<b>Object Type</b>	<b>Object Name</b>	<b>Result</b>
format	idol.hta.pm.advcontenten	Added
format	idol.hta.pm.contenten	Added
format	idol.hta.pm.pd.advcontenten	Added
format	idol.hta.sd.advcontenten	Added
format	idol.hta.sd.contenten	Added
format	idol.hta.sd.pd.advcontenten	Added
format	idol.param.formaten	Added
format	idol.ph.sd.advcontenten	Added
format	idol.ph.sd.contenten	Added
format	idol.problem.hunter.advcontenten	Added
format	idol.problem.hunter.contenten	Added
format	idol.problem.hunter.searchen	Added
format	idol.quick.new.interactionen	Added
format	idol.stopwords.suben	Added
format	idolactionen	Added
format	idoladapter.company.queryen	Added
format	idoladapter.listen	Added

**Added or updated objects in SM9.35 (Part 1), continued**

<b>Object Type</b>	<b>Object Name</b>	<b>Result</b>
format	idoladapter.openen	Added
format	idoladapter.sec.sub.2en	Added
format	idoladapter.sec.sub.nomultien	Added
format	idoladapter.sec.suben	Added
format	idoladapteren	Added
format	idoladdcategoryen	Added
format	idolDataFilter.qbe.gen	Added
format	idolindexen	Added
format	idolpbmhunteren	Added
format	idolproblemhunteren	Added
format	idolsecgroup.qbe.gen	Added
format	idolsecgroupen	Added
format	idolserverinfoen	Added
format	idolToolsTemplate.gen	Added
format	idoltuning.qbe.gen	Added
format	idoltuningen	Added
format	idolwebresourcesen	Added

**Added or updated objects in SM9.35 (Part 1), continued**

<b>Object Type</b>	<b>Object Name</b>	<b>Result</b>
format	IM.close.incidenten	Updated
format	IM.contact.vjen	Updated
format	IM.initial.gen	Updated
format	IM.master.update.gen	Updated
format	IM.summaryen	Updated
format	IM.suspenden	Updated
format	import.print.headeren	Updated
format	import.problemen	Updated
format	inbox.views.edit.searchen	Updated
format	incidents.qbeen	Updated
format	info.company.gen	Updated
format	info.companyen	Updated
format	info.startup.gen	Updated
format	info.startupen	Updated
format	joincomputer.qbeen	Updated
format	joinsvcDisplay.qbeen	Updated
format	km.Terminate.Document.hdren	Updated



**Added or updated objects in SM9.35 (Part 1), continued**

<b>Object Type</b>	<b>Object Name</b>	<b>Result</b>
format	kmattachments.editen	Updated
format	kmattachments.wizardselectapplicationen	Updated
format	kmattachmentsen	Updated
format	kmdoctype.editen	Updated
format	kmdoctype.qbe.gen	Updated
format	kmdoctype.view.editen	Updated
format	kmdocument.errormsgen	Updated
format	kmdocument.externalen	Updated
format	kmdocument.howtoen	Updated
format	kmdocument.probsolen	Updated
format	kmdocument.referenceen	Updated
format	kmdocument.viewexternalwithview.mobileen	Added
format	kmdocument.viewwithview.mobileen	Added
format	kmfeedback.mobileen	Added
format	kmfeedback.subform.mobileen	Added
format	kmfeedbacken	Updated
format	kmgroup.copyrename.gen	Updated

**Added or updated objects in SM9.35 (Part 1), continued**

<b>Object Type</b>	<b>Object Name</b>	<b>Result</b>
format	kmknowledgebase.search.g.mobileen	Added
format	kmupdateinfo.gen	Updated
format	knowledge.gen	Updated
format	knowledge.intro.gen	Updated
format	knownerror.qbe.gen	Updated
format	knownerror.searchen	Updated
format	knownerror.task.searchen	Updated
format	knownerroren	Updated
format	language.gen	Updated
format	link.cr.all.gen	Updated
format	location.gen	Updated
format	location.searchen	Updated
format	location.totals.gen	Updated
format	location.totalsen	Updated
format	location.viewen	Updated
format	lock.backupen	Updated
format	locken	Updated

**Added or updated objects in SM9.35 (Part 1), continued**

<b>Object Type</b>	<b>Object Name</b>	<b>Result</b>
format	loopen	Updated
format	macro.copy.form.gen	Updated
format	mail.send.fax.texten	Updated
format	mail.send.msg.gen	Updated
format	mail.send.msg.test.gen	Updated
format	mail.send.msg.testen	Updated
format	mail.send.msngen	Updated
format	mail.send.texten	Updated
format	mail.senden	Updated
format	mainframeen	Updated
format	marquee.gen	Updated
format	menu.gui.3den	Updated
format	menu.gui.change.adminen	Updated
format	menu.gui.cm3.newen	Updated
format	menu.gui.cm3en	Updated
format	menu.gui.commanden	Updated
format	menu.gui.fm.rptsen	Updated

**Added or updated objects in SM9.35 (Part 1), continued**

<b>Object Type</b>	<b>Object Name</b>	<b>Result</b>
format	menu.gui.fmen	Updated
format	menu.gui.icm.attrsen	Updated
format	menu.gui.icm.rptsen	Updated
format	menu.gui.manageren	Updated
format	menu.gui.ocm.adminen	Updated
format	menu.gui.ocm.mainen	Updated
format	menu.gui.ocm.rptsen	Updated
format	menu.gui.ocm.supporten	Updated
format	menu.gui.ocm.useren	Updated
format	menu.gui.pm.rptsen	Updated
format	menu.gui.publishen	Updated
format	menu.gui.raden	Updated
format	menu.gui.rm.manageen	Updated
format	menu.gui.sqladven	Updated
format	menu.gui.sqlsimpen	Updated
format	menu.gui.sqlutilen	Updated
format	menu.prompt.user.gen	Updated

**Added or updated objects in SM9.35 (Part 1), continued**

<b>Object Type</b>	<b>Object Name</b>	<b>Result</b>
format	menuen	Updated
format	model.gen	Updated
format	msgclass.conen	Updated
format	msgclass.logen	Updated
format	msgclass.mailen	Updated
format	msgclass.msgen	Updated
format	msgclass.prtten	Updated
format	msgclass.tsoen	Updated
format	msgclassen	Updated
format	msglogen	Updated
format	msgtext.gen	Updated
format	msgtexten	Updated
format	networkcomponentsen	Updated
format	notification.detailen	Updated
format	Object.gen	Updated
format	ocm.script.select.gen	Updated
format	ocml.view.detail.gen	Updated

**Added or updated objects in SM9.35 (Part 1), continued**

<b>Object Type</b>	<b>Object Name</b>	<b>Result</b>
format	ocmo.mailen	Updated
format	ocmo.view.summary.gen	Updated
format	ocmprofile.approvals.gen	Updated
format	ocmprofile.basic.gen	Updated
format	ocmprofile.cats.gen	Updated
format	ocmprofile.gen	Updated
format	ocmprofile.main.script.gen	Updated
format	ocmprofile.print.gen	Updated
format	ocmprofile.query.gen	Updated
format	ocmq.view.summary.gen	Updated
format	ocmq.view.summary.sub.mobileen	Added
format	officeelectronicsen	Updated
format	oncall.gen	Updated
format	oncallsched.gen	Updated
format	operator.gen	Updated
format	orphanformat.qbeen	Updated
format	outagedetailen	Updated

**Added or updated objects in SM9.35 (Part 1), continued**

<b>Object Type</b>	<b>Object Name</b>	<b>Result</b>
format	outageen	Updated
format	outageeventen	Updated
format	pager.info.gen	Updated
format	password.prompt.icm.gen	Updated
format	patcotask.searchen	Updated
format	patcotasken	Updated
format	path.prompt.unloaden	Updated
format	payment.gen	Updated
format	payment.searchen	Updated
format	pbm.problem.loggingen	Added
format	pbm.problem.subform.relatedrecords.idolen	Added
format	pm.category.gen	Updated
format	PM.err.notify.assigneden	Updated
format	PM.err.notify.closeen	Updated
format	PM.err.notify.psolutionen	Updated
format	PM.err.notify.publishworkarouden	Updated
format	PM.error.assessmenten	Updated

**Added or updated objects in SM9.35 (Part 1), continued**

<b>Object Type</b>	<b>Object Name</b>	<b>Result</b>
format	PM.error.closureen	Updated
format	PM.pc.ident.and.classen	Updated
format	PM.pc.investigate.and.diagen	Updated
format	pm.print.hdren	Updated
format	PM.problem.investigation.olden	Updated
format	PM.problem.planning.olden	Updated
format	pm.resolve.2.gen	Updated
format	pm.resolve.prt.2.gen	Updated
format	pm.tapien	Updated
format	pmc.sql.options.gen	Updated
format	pmc.sql.sqltosql.optionsen	Updated
format	priorityen	Updated
format	probcause.user.1.gen	Updated
format	probcause.user.1en	Updated
format	probcause.user.gen	Updated
format	problem.cond.array.detailen	Updated
format	problem.defaulten	Updated



**Added or updated objects in SM9.35 (Part 1), continued**

<b>Object Type</b>	<b>Object Name</b>	<b>Result</b>
format	problem.no.totalsen	Updated
format	problem.reject.mobileen	Updated
format	problem.rejecten	Updated
format	problem.search.gen	Updated
format	problem.typeen	Updated
format	prorationen	Updated
format	qbeformatsen	Updated
format	query.prompt.adv.gen	Updated
format	querygroupsen	Updated
format	rc.profile.gen	Updated
format	redo.schedule.gen	Updated
format	regionen	Updated
format	remove.files.prompten	Updated
format	report.prompt.deleteen	Updated
format	report.prompt.reen	Updated
format	report.prompt.sch1en	Updated
format	report.prompt.sch2en	Updated

**Added or updated objects in SM9.35 (Part 1), continued**

<b>Object Type</b>	<b>Object Name</b>	<b>Result</b>
format	report.prompt.schen	Updated
format	report.prompten	Updated
format	report.query.nameen	Updated
format	report.schedule.gen	Updated
format	report.totals.gen	Updated
format	reportqueryen	Updated
format	resolution.totalsen	Updated
format	rootcause.gen	Updated
format	rootcause.search.gen	Updated
format	rootcause.task.searchen	Updated
format	rootcausetask.searchen	Updated
format	sc.document.search.gen	Updated
format	sc.document.xref.gen	Updated
format	sc.knowledge.prompt.core.gen	Updated
format	sc.knowledge.prompt.gen	Updated
format	sc.knowledge.prompt.probsummary.gen	Updated
format	sc.print.list.options.gen	Updated

**Added or updated objects in SM9.35 (Part 1), continued**

<b>Object Type</b>	<b>Object Name</b>	<b>Result</b>
format	sc.wizard.searchen	Updated
format	sc.wizarden	Updated
format	sca.write.prompt.gen	Updated
format	scareaen	Updated
format	scauto.check.prompt.gen	Updated
format	schedule.eventen	Updated
format	schedule.reportsen	Updated
format	schedule.spoolen	Updated
format	scheduleen	Updated
format	scmoduleen	Updated
format	scripts.gen	Updated
format	SD.approval.cartitem.mobileen	Updated

**Added or updated objects in SM9.35 (Part 2)**

<b>Object Type</b>	<b>Object Name</b>	<b>Result</b>
format	SD.approval.cartitemen	Updated
format	SD.approval.interaction.mobileen	Updated

**Added or updated objects in SM9.35 (Part 2), continued**

<b>Object Type</b>	<b>Object Name</b>	<b>Result</b>
format	SD.approval.interaction.readonly.mobileen	Updated
format	SD.history.suben	Updated
format	sd.interaction.approvalLog.vj.g.horzen	Added
format	sd.interaction.svc.categorization.mobileen	Updated
format	sd.interaction.svc.closure.mobileen	Updated
format	sd.interaction.svc.review.mobileen	Updated
format	sd.interaction.svc.workinprogress.mobileen	Updated
format	SD.notify.default.openen	Updated
format	SD.notify.ess.open.linkedin	Updated
format	SD.notify.ess.openen	Updated
format	SD.notify.ess.processeden	Updated
format	SD.open.interactionen	Updated
format	SD.update.interactionen	Updated
format	send.emailen	Updated
format	send.faxen	Updated
format	service.totalsen	Updated
format	servicecontract.gen	Updated

**Added or updated objects in SM9.35 (Part 2), continued**

<b>Object Type</b>	<b>Object Name</b>	<b>Result</b>
format	settingsConfig.addSettingInfoen	Updated
format	shift.change.totalsen	Updated
format	si.agingen	Updated
format	si.manageren	Updated
format	si.whereen	Updated
format	sla.calc.todateen	Updated
format	sla.outage.confirm.manyen	Updated
format	sla.outage.confirm.mobileen	Updated
format	sla.outage.confirmen	Updated
format	sla.search.gen	Updated
format	slaactive.vjen	Updated
format	slaactiveen	Updated
format	slacontrol.gen	Updated
format	slaen	Updated
format	slamodulecontrolen	Updated
format	slamonthlyagen	Updated
format	slamonthlyen	Updated

**Added or updated objects in SM9.35 (Part 2), continued**

<b>Object Type</b>	<b>Object Name</b>	<b>Result</b>
format	slaprofileen	Updated
format	slaresponseen	Updated
format	sleepen	Updated
format	slo.search.SLM-HGen	Updated
format	slo.searchen	Updated
format	slo.SLM-HGen	Updated
format	sloavail.searchen	Updated
format	sloavailen	Updated
format	slocat.searchen	Updated
format	slocaten	Updated
format	sloen	Updated
format	sloresponseen	Updated
format	sm.upgrade.optionsen	Updated
format	SMISFieldMapping.callbacken	Updated
format	SMISFieldMapping.gen	Updated
format	SMISTaskLogen	Updated
format	software.counter.gen	Updated

**Added or updated objects in SM9.35 (Part 2), continued**

<b>Object Type</b>	<b>Object Name</b>	<b>Result</b>
format	software.totalsen	Updated
format	softwarelicenseen	Updated
format	spool.dispen	Updated
format	spool.prompten	Updated
format	spool.updateen	Updated
format	spoolen	Updated
format	sql.db.info.gen	Updated
format	statusen	Updated
format	stock.gen	Updated
format	storageen	Updated
format	SurveyDefinition.planningen	Updated
format	SurveyDefinition.retireden	Updated
format	SurveyDefinition.scheduleden	Updated
format	svcAdvanceSearchConfig.gen	Added
format	svcApprovalRoleen	Updated
format	svcCat.disp.itemen	Updated
format	svcCat.edit.itemen	Updated

**Added or updated objects in SM9.35 (Part 2), continued**

<b>Object Type</b>	<b>Object Name</b>	<b>Result</b>
format	svcCat.request.infoen	Updated
format	svcCat.wiz.advance.search.adden	Added
format	svcCat.wiz.advance.search.editen	Added
format	svcCat.wiz.advance.search.listen	Added
format	svcCat.wizard.add.useroption.template.infoen	Added
format	svcCat.wizard.get.change.info.2en	Updated
format	svcCatalog.bundleen	Updated
format	svcCatalog.define.role.gen	Updated
format	svcCatalog.itemen	Updated
format	svcCatalog.query.prompt.gen	Updated
format	svcCatalog.query.prompten	Updated
format	svcCatalog.searchen	Updated
format	svcOptionsTemplate.qbe.gen	Added
format	svcOptionsTemplate.searchen	Added
format	svcOptionsTemplate.viewen	Added
format	svcSrcConfig.field.wizard.add.2.checkboxen	Updated
format	svcSrcConfig.field.wizard.add.2.multtexten	Updated



**Added or updated objects in SM9.35 (Part 2), continued**

<b>Object Type</b>	<b>Object Name</b>	<b>Result</b>
format	svcSrcConfig.field.wizard.add.2.picklisten	Updated
format	svcSrcConfig.field.wizard.add.2.texten	Updated
format	syslogen	Updated
format	system.bulletin.gen	Updated
format	system.shared.gen	Updated
format	system.shared.shen	Updated
format	system.status.broadcast.gen	Updated
format	system.status.debugen	Updated
format	system.status.shutdownen	Updated
format	task.totalsen	Updated
format	tax.codesen	Updated
format	telecomen	Updated
format	temp.edit.ooflowen	Updated
format	temp.readonly.ooflowen	Updated
format	template.contacts.1.gen	Updated
format	template.contacts.gen	Updated
format	template.icm.profile.1.gen	Updated

**Added or updated objects in SM9.35 (Part 2), continued**

<b>Object Type</b>	<b>Object Name</b>	<b>Result</b>
format	template.icm.profile.gen	Updated
format	template.operator.1en	Updated
format	template.operator.gen	Updated
format	template.operatoren	Updated
format	template.pm.profile.1.gen	Updated
format	template.pm.profile.gen	Updated
format	test.outage.spreading.formaten	Updated
format	timeperiodRule.arbitraryen	Updated
format	timeperiodRule.nonarbitraryen	Updated
format	timeperiodRule.startenden	Updated
format	unlocken	Updated
format	update.prompt.gen	Updated
format	upg.wiz.build.3.gen	Updated
format	upg.wiz.build.pre.purge.gen	Updated
format	upg.wiz.dbdict.5.gen	Updated
format	upg.wiz.dbdict.7.gen	Updated
format	upg.wiz.rerun.gen	Updated

**Added or updated objects in SM9.35 (Part 2), continued**

<b>Object Type</b>	<b>Object Name</b>	<b>Result</b>
format	upgenclapplicationen	Updated
format	us.unload.get.name.gen	Updated
format	user.contacts.gen	Updated
format	user.info.gen	Updated
format	vendor.asset.gen	Updated
format	vendor.gen	Updated
format	vendor.totalsen	Updated
format	vendor.vjen	Updated
format	wizard.list.multen	Updated
format	wizard.svcCatalog.approveren	Updated
format	workjoben	Updated
format	worksysen	Updated
format	wSDL2jsen	Updated
formatctrl	approvaldel.show.groups	Updated
formatctrl	cigroup.edit.query.addFilter.device	Updated
formatctrl	dept	Updated
formatctrl	device	Updated

**Added or updated objects in SM9.35 (Part 2), continued**

<b>Object Type</b>	<b>Object Name</b>	<b>Result</b>
formatctrl	dynamic.field.validation.1.string	Updated
formatctrl	ess.SD.open.idol	Added
formatctrl	idol.datafilter	Added
formatctrl	idoladapter	Added
formatctrl	idolindex	Added
formatctrl	idolpbmhunter	Added
formatctrl	idolserverinfo	Added
formatctrl	IM.suspend	Updated
formatctrl	IM.unsuspend.incident	Updated
formatctrl	inbox	Updated
formatctrl	joinsvcDisplay	Updated
formatctrl	login.DEFAULT	Updated
formatctrl	number	Added
formatctrl	probsummary	Updated
formatctrl	rootcause	Updated
formatctrl	svcAdvSearch.field.wizard.add	Added
formatctrl	svcAdvSearch.field.wizard.edit	Added

**Added or updated objects in SM9.35 (Part 2), continued**

<b>Object Type</b>	<b>Object Name</b>	<b>Result</b>
formatctrl	svcOptionsTemplate	Added
formatctrl	svcSrcConfig.field.wizard.add.2.picklist	Updated
globallists	all	Updated
globallists	CEObjectCaptions	Updated
globallists	environment	Updated
globallists	IDOL Field Type	Added
globallists	IDOL Index Scope	Added
globallists	IDOL Tools Template	Added
globallists	Languages (Survey)	Updated
globallists	Resolution Code	Updated
globallists	RuleSet Operator	Added
globallists	Startup Lists	Updated
globallists	SurveyActivityTypesAll	Updated
globallists	timeperiodActivityTypesAll	Updated
help	enaccess.listquerystoredNULLNULL	Updated
help	enactionkmknowledgebaseupdatesNULLNULL	Updated
help	enactivity.mandatory.msgObjectNULLNULL	Updated

**Added or updated objects in SM9.35 (Part 2), continued**

<b>Object Type</b>	<b>Object Name</b>	<b>Result</b>
help	enadjust.termidoladapterNULLNULL	Added
help	enalert.conditionObjectNULLNULL	Updated
help	enallow.nullsvalidityNULLNULL	Updated
help	enalt.error.msgvalidityNULLNULL	Updated
help	enapp.controlcm3rcatphaseNULLNULL	Updated
help	enapp.controlcm3tcatphaseNULLNULL	Updated
help	enappend.querycm3profileNULLNULL	Updated
help	enappend.queryocmprofileNULLNULL	Updated
help	enappend.textcm3messagesNULLNULL	Updated
help	enapprove.brwocmprofileNULLNULL	Updated
help	enargumentsnotificationNULLNULL	Updated
help	enattributefieldNULLNULL	Updated
help	enattributeformatNULLNULL	Updated
help	encalc.intervalAlertDefTime added when calculating alert timeNULL	Updated
help	encalc.typeAlertDefAlert calculation typeNULL	Updated
help	encall.time.limitservicecontractNULLNULL	Updated
help	encls.controlcm3tcatphaseNULLNULL	Updated

**Added or updated objects in SM9.35 (Part 2), continued**

<b>Object Type</b>	<b>Object Name</b>	<b>Result</b>
help	encm.time.limitoperatorNULLNULL	Updated
help	enconditionApprovalDefNULLNULL	Updated
help	enconditionformatctrNULLNULL	Updated
help	enconditionslocatalogNULLNULL	Updated
help	enconditionsloNULLNULL	Updated
help	enconfig.executecascadeupdNULLNULL	Updated
help	encontent.fieldsidoladapterNULLNULL	Added
help	encontents.fieldsidolpbmhunterNULLNULL	Added
help	endata.classificationdeviceNULLNULL	Updated
help	endb.copyformatctrNULLformatctrl.maint	Updated
help	endb.copyformatctrNULLNULL	Updated
help	endb.regenformatctrNULLNULL	Updated
help	endb.resetformatctrNULLNULL	Updated
help	endefault.impactdeviceNULLNULL	Updated
help	endept.structuredeptNULLNULL	Updated
help	endescriptionjoinsvcDisplayNULLsvcCatalog.search	Updated
help	endescriptionkmattachmentsNULLNULL	Updated

**Added or updated objects in SM9.35 (Part 2), continued**

Object Type	Object Name	Result
help	endescriptionsvcCatalogNULLsvcCatalog.search	Updated
help	endetailedDescriptionjoinsvcDisplayNULLNULL	Updated
help	endetailedDescriptionsvcCatalogNULLNULL	Updated
help	endetailedDescriptionsvcDisplayNULLNULL	Updated
help	endoc.lowest.numberidoladapterNULLNULL	Added
help	endowntime.endprobsummaryNULLNULL	Updated
help	enend.of.day.windowslocatalogNULLNULL	Updated
help	enend.of.day.window sloNULLNULL	Updated
help	enerror.messagevalidityNULLNULL	Updated
help	enex.end.dateoncallschedNULLNULL	Updated
help	enexit.condscriptsNULLNULL	Updated
help	enexpClassificationdeviceNULLNULL	Updated
help	enexpressionsimportNULLNULL	Updated
help	enexpressionslinkNULLNULL	Updated
help	enfield.condvalidityNULLNULL	Updated
help	enfield.nameimportNULLNULL	Updated
help	enformatquerystoredNULLNULL	Updated



**Added or updated objects in SM9.35 (Part 2), continued**

<b>Object Type</b>	<b>Object Name</b>	<b>Result</b>
help	enis.activeidoladapterNULLNULL	Added
help	enis.activeidolpbmhunterNULLNULL	Added
help	enlegacy.suspendslamodulecontrolNULLNULL	Added
help	enlevel1.fieldidoladapterNULLNULL	Added
help	enlicense.typedeviceNULLNULL	Updated
help	enlink.querylinkNULLNULL	Updated
help	enlink.to.filelinkNULLNULL	Updated
help	enlinkidkmdocumentNULLNULL	Updated
help	enlinktypekmdocumentNULLNULL	Updated
help	enlocked.reasonoperatorNULLNULL	Updated
help	enmax.outage.durationsloavailNULLNULL	Updated
help	enmax.outage.durationslocatalogNULLNULL	Updated
help	enmoduleupgradeNULLNULL	Updated
help	ennamekmattachmentsNULLNULL	Updated
help	enNULLcm3rNULLcm3r.hdr1	Updated
help	enNULLcm3tNULLcm3t.hdr1	Updated
help	enNULLdbdictDatabase Dictionary tabledbdict	Updated

**Added or updated objects in SM9.35 (Part 2), continued**

<b>Object Type</b>	<b>Object Name</b>	<b>Result</b>
help	enNULLdbdictValid field typesdbutil.type.list	Updated
help	enNULLdevicedevice tabledevice	Updated
help	enNULLdisplaydeviceDisplay device attributes tabledisplaydevice	Updated
help	enNULLexportExport tableexport	Updated
help	enNULLformatctrlFormat Control maintenance - Calculationsformatctrl.maint.calcs.b	Updated
help	enNULLinfoNULLinfo.calendar.duty	Updated
help	enNULLinfoNULLinfo.calendar.holidays	Updated
help	enNULLlinkLink creationlink.prompt	Updated
help	enNULLlinklink tablelink	Updated
help	enNULLNULLArray and structure type chgNULL	Updated
help	enNULLNULLAttach command panelattach	Updated
help	enNULLNULLChange optionsNULL	Updated
help	enNULLNULLCommand lineNULL	Updated
help	enNULLNULLintrodatabaseNULL	Updated
help	enNULLNULLintroformatcontrolNULL	Updated
help	enNULLNULLintroinventoryNULL	Updated
help	enNULLNULLintromenuNULL	Updated

**Added or updated objects in SM9.35 (Part 2), continued**

<b>Object Type</b>	<b>Object Name</b>	<b>Result</b>
help	enNULLNULLintroradNULL	Updated
help	enNULLNULLintroreportNULL	Updated
help	enNULLNULLMain menuNULL	Updated
help	enNULLNULLMessage command panelmsg	Updated
help	enNULLNULLRAD data typesNULL	Updated
help	enNULLNULLRAD functionsNULL	Updated
help	enNULLNULLRAD operatorsNULL	Updated
help	enNULLNULLRAD syntaxNULL	Updated
help	enNULLNULLScalar field type changesNULL	Updated
help	enNULLNULLSchedule startupNULL	Updated
help	enNULLNULLSelect command panelselect	Updated
help	enNULLupgdbdictUpgdbdict tableupgdbdict	Updated
help	enprint.master.hdrreportNULLNULL	Updated
help	enpromptwizardNULLNULL	Updated
help	enproperties.fieldsidolpbmhunterNULLNULL	Added
help	enprotocoldeviceNULLNULL	Updated
help	enprotocoljoincomputerNULLNULL	Updated

**Added or updated objects in SM9.35 (Part 2), continued**

<b>Object Type</b>	<b>Object Name</b>	<b>Result</b>
help	enprotocoljoindisplaydeviceNULLNULL	Updated
help	enprotocoljoinfurnishingsNULLNULL	Updated
help	enprotocoljoinhandheldsNULLNULL	Updated
help	enprotocoljoinmainframeNULLNULL	Updated
help	enprotocoljoinnetworkcomponentsNULLNULL	Updated
help	enprotocoljoinofficeelectronicsNULLNULL	Updated
help	enprotocoljoinsoftwarelicenseNULLNULL	Updated
help	enprotocoljoinstorageNULLNULL	Updated
help	enprotocoljointelecomNULLNULL	Updated
help	enqueriesformatctrINULLNULL	Updated
help	enquery.limit.cminfoNULLNULL	Updated
help	enquery.limit.pminfoNULLNULL	Updated
help	enquery.limitinfoNULLNULL	Updated
help	enquery.namesagentNULLNULL	Updated
help	enquery.no.records.msgwizardNULLNULL	Updated
help	enqueryformatctrINULLNULL	Updated
help	enqueryimportNULLNULL	Updated

**Added or updated objects in SM9.35 (Part 2), continued**

<b>Object Type</b>	<b>Object Name</b>	<b>Result</b>
help	enqueryquerystoredNULLNULL	Updated
help	enrange.maxvalidityNULLNULL	Updated
help	enrange.minvalidityNULLNULL	Updated
help	enrange.stmtsvalidityNULLNULL	Updated
help	enreass.expressioncategoryNULLNULL	Updated
help	enrecalc.approvalscm3rcatphaseNULLNULL	Updated
help	enrecovery.tierdeviceNULLNULL	Updated
help	enreeval.alertsocmoptionsNULLNULL	Updated
help	enreport.typeereportNULLNULL	Updated
help	enreset.approvalscm3rcatphaseNULLNULL	Updated
help	enreset.approvalscm3tcatphaseNULLNULL	Updated
help	enrm.low.weightidoladapterNULLNULL	Added
help	enscm.conditionObjectNULLNULL	Updated
help	enscript.namescriptsNULLNULL	Updated
help	enscriptformatctrINULLNULL	Updated
help	enscriptScriptLibraryNULLNULL	Updated
help	ensecurityClassificationdeviceNULLNULL	Updated

**Added or updated objects in SM9.35 (Part 2), continued**

<b>Object Type</b>	<b>Object Name</b>	<b>Result</b>
help	ensecurityClassificationjoinbizserviceNULLNULL	Updated
help	ensecurityClassificationjoincigroupNULLNULL	Updated
help	ensecurityClassificationjoincomputerNULLNULL	Updated
help	ensecurityClassificationjoindisplaydeviceNULLNULL	Updated
help	ensecurityClassificationjoinfurnishingsNULLNULL	Updated
help	ensecurityClassificationjoinhandheldsNULLNULL	Updated
help	ensecurityClassificationjoinmainframeNULLNULL	Updated
help	ensecurityClassificationjoinnetworkcomponentsNULLNULL	Updated
help	ensecurityClassificationjoinofficeelectronicsNULLNULL	Updated
help	ensecurityClassificationjoinsoftwarelicenseNULLNULL	Updated
help	ensecurityClassificationjoinstorageNULLNULL	Updated
help	ensecurityClassificationjointelecomNULLNULL	Updated
help	enselect.no.recordswizardNULLNULL	Updated
help	ensequencevalidityNULLNULL	Updated
help	ensrc.data.coverageidoladapterNULLNULL	Added
help	enstacked.queriesreportNULLNULL	Updated
help	enstatuspcsoftwareNULLNULL	Updated

**Added or updated objects in SM9.35 (Part 2), continued**

<b>Object Type</b>	<b>Object Name</b>	<b>Result</b>
help	ensyslinkkattachmentsNULLNULL	Updated
help	entest.sample.percentageidoladapterNULLNULL	Added
help	entime.zone.expressionAlertDefTime zone expressionNULL	Updated
help	entime.zone.typeAlertDefTime zone typeNULL	Updated
help	entimeslocatalogNULLNULL	Updated
help	entimesloNULLNULL	Updated
help	entimestamp.fieldidolpbmhunterNULLNULL	Added
help	entitle.fieldidolpbmhunterNULLNULL	Added
help	entitlewizardNULLNULL	Updated
help	entraining.conditionidoladapterNULLNULL	Added
help	entraining.doc.numberidoladapterNULLNULL	Added
help	entraining.methodidoladapterNULLNULL	Added
help	entransform.js.codesvcCatStatusMapNULLNULL	Updated
help	entypeupgradeNULLNULL	Updated
help	entz.table.fieldAlertDefField in time zone tableNULL	Updated
help	entz.table.match.fieldAlertDefRecord in time zone tableNULL	Updated
help	entz.table.nameAlertDefTime zone table nameNULL	Updated

**Added or updated objects in SM9.35 (Part 2), continued**

<b>Object Type</b>	<b>Object Name</b>	<b>Result</b>
help	entz.table.tzfieldAlertDefField in time zone recordNULL	Updated
help	enupd.controlcm3rcatphaseNULLNULL	Updated
help	enupd.controlcm3tcatphaseNULLNULL	Updated
help	enupdate.field.varObjectNULLNULL	Updated
help	enusagetypekmsusagehistoryNULLNULL	Updated
help	enuseridkmsusagehistoryNULLNULL	Updated
help	enuserlabelsalendarFilterEditFormNULLNULL	Updated
help	env51trigger.fieldpatcotaskNULLNULL	Updated
help	env51trigger.signpatcotaskNULLNULL	Updated
help	env51trigger.thresholdpatcotaskNULLNULL	Updated
help	envariable.namesreportNULLNULL	Updated
help	enwarning.timeservicecontractNULLNULL	Updated
help	enweight.thresholdidoladapterNULLNULL	Added
help	enwindow.titlewizardNULLNULL	Updated
help	enwork.fld.condvalidityNULLNULL	Updated
help	enwork.rng.maxvalidityNULLNULL	Updated
help	enwork.rng.minvalidityNULLNULL	Updated



**Added or updated objects in SM9.35 (Part 2), continued**

<b>Object Type</b>	<b>Object Name</b>	<b>Result</b>
help	enwork.rng.stmtsvalidityNULLNULL	Updated
help	enworkflowcm3rcategoryNULLNULL	Updated
htmltemplates	Interaction Previewen	Updated
idoladapter	6	Added
idoladapter	7	Added
idolindex	1	Added
idolindex	2	Added
idolindex	3	Added
idolindex	6	Added
idolindex	7	Added
idolpbmhunter	6	Added
idolpbmhunter	10	Added
idolpbmhunter	11	Added
idolserverinfo	2	Added
idolToolsTemplate	Backup Category	Added
idolToolsTemplate	Backup Index	Added
idolToolsTemplate	Restore Category	Added

**Added or updated objects in SM9.35 (Part 2), continued**

<b>Object Type</b>	<b>Object Name</b>	<b>Result</b>
idolToolsTemplate	Restore Category Synchronize	Added
idolToolsTemplate	Restore Index	Added
idolToolsTemplate	View Index Status	Added
idolToolsTemplate	View Log	Added
idolToolsTemplate	View Root Category Detail	Added
idolToolsTemplate	View Status	Added
idolwebresources	IDOL_TOPICMAP_AIGHT	Added
idolwebresources	IDOL_TOPICMAP_AIGHT_D3	Added
idolwebresources	IDOL_TOPICMAP_D3_COMPACT	Added
idolwebresources	IDOL_TOPICMAP_NORMALIZE_STYLE	Added
idolwebresources	IDOL_TOPICMAP_SCRIPT	Added
idolwebresources	IDOL_TOPICMAP_STYLE	Added
idolwebresources	IDOL_TOPICMAP_TEMPLATE	Added
inbox	NULLAll Unplanned Changescm3r%NONE%	Updated
inbox	NULLCIs Not Compliant with Baseline%NONE%	Updated
inbox	NULLMy Pending ApprovalsApproval%NONE%	Updated
inbox	NULLMy Pending Delegated ApprovalsApproval%NONE%	Updated

**Added or updated objects in SM9.35 (Part 2), continued**

<b>Object Type</b>	<b>Object Name</b>	<b>Result</b>
kmattachments	21	Added
kmattachments	26	Added
kmdoctype	errormsg	Updated
kmdoctype	external	Updated
kmdoctype	howto	Updated
kmdoctype	probsol	Updated
kmdoctype	reference	Updated
link	advFind.search.ci	Updated
link	advFind.search.problem	Updated
link	ARCHIVE	Updated
link	ARCHIVE.SP2	Updated
link	calduyhours	Updated
link	calholidays	Updated
link	case.exchange.param.format.sm2sm	Added
link	cm3r	Updated
link	cm3r.discover	Updated
link	cm3tcphs.main	Updated

**Added or updated objects in SM9.35 (Part 2), continued**

<b>Object Type</b>	<b>Object Name</b>	<b>Result</b>
link	contacts	Updated
link	contacts.view	Updated
link	contentversion	Updated
link	contract	Updated
link	device	Updated
link	doperator	Updated
link	erd.definition	Updated
link	event.out	Updated
link	idoladapter	Added
link	idoladapter.open	Added
link	idolindex	Added
link	incidents	Updated
link	kn.fill.core.incidents	Updated
link	location	Updated
link	nameduser	Updated
link	ocmq.incident.post.back	Updated
link	pm.profile	Updated

**Added or updated objects in SM9.35 (Part 2), continued**

<b>Object Type</b>	<b>Object Name</b>	<b>Result</b>
link	probsummary	Updated
link	rc.profile	Updated
link	rootcause	Updated
link	screlate.incidents.problem	Updated
link	screlate.rootcause.knownerror	Updated
link	screlate.rootcausetask.knownerror	Updated
link	scripts	Updated
link	States	Updated
link	Survey.CFG.addFilter	Updated
link	Survey.PM.addFilter	Updated
link	svcCat.wiz.advance.search.add	Added
link	svcCat.wiz.advance.search.edit	Added
menu	ALIAS	Updated
menu	APPROVER GEN	Updated
menu	CC	Updated
menu	CC PD	Added
menu	CM GEN	Updated

**Added or updated objects in SM9.35 (Part 2), continued**

<b>Object Type</b>	<b>Object Name</b>	<b>Result</b>
menu	ESSSM	Updated
menu	ESSSM-Approval	Updated
menu	ESSSM-Approval-Mobile	Added
menu	ESSSM-Mobile	Added
menu	HELPDESK GEN	Updated
menu	HOME	Updated
menu	IDOL admin	Added
menu	IDOL TOOLS	Added
menu	IM	Updated
menu	IM DETAIL	Updated
menu	PM	Updated
menu	PM DETAIL	Updated
menu	PM PD	Added
menu	SERVICE CATALOG	Updated
menu	SRC Tailoring	Added
menu	SYSTEM ADMINISTRATION	Updated
menu	TAILORING	Updated

**Added or updated objects in SM9.35 (Part 2), continued**

<b>Object Type</b>	<b>Object Name</b>	<b>Result</b>
menu	timeperiod main	Updated
number	cate2idolid	Added
number	cate2idoltestid	Added
number	idoladapterid	Added
number	idoldatafilter	Added
number	idolindexid	Added
number	idolpbmhunter	Added
number	idolsecgroupid	Added
number	idolserverinfo	Added
number	idoltuning	Added
Object	cate2idol2	Added
Object	idoladapter	Added
Object	idolindex	Added
Object	idolpbmhunter	Added
Object	idolserverinfo	Added
Object	joinsvcDisplay	Updated
Object	Process	Updated

**Added or updated objects in SM9.35 (Part 2), continued**

<b>Object Type</b>	<b>Object Name</b>	<b>Result</b>
Object	svcOptionsTemplate	Added
Process	am.save	Updated
Process	approval.approve	Updated
Process	approval.approve.all	Updated
Process	approval.approve.current	Updated
Process	approval.approve.one	Updated
Process	approval.deny.all	Updated
Process	approval.deny.current	Updated
Process	approval.deny.one	Updated
Process	approval.retract.all	Updated
Process	approval.retract.one	Updated
Process	cate2idol2.apply	Added
Process	cc.create	Updated
Process	cc.createchange	Updated
Process	cc.first.log	Updated
Process	cc.first.log2	Updated
Process	cc.new.call	Updated



**Added or updated objects in SM9.35 (Part 2), continued**

<b>Object Type</b>	<b>Object Name</b>	<b>Result</b>
Process	cc.screlate	Updated
Process	cc.search	Updated
Process	ce.incident.acknowledge	Added
Process	cm.add.link	Updated
Process	cm.update	Updated
Process	cm.update.save	Updated
Process	createrequest	Updated
Process	escalate.interaction	Updated
Process	ess.catalog.request	Updated
Process	ess.determine.EdtFmt	Updated
Process	folderRightsAddKETask	Added
Process	getans.audit.trail	Updated
Process	getans.search.solution	Updated
Process	idol.addtuning	Added
Process	idol.autocategory	Added
Process	idol.hot.topic.create.change	Added
Process	idol.hot.topic.create.incident	Added

**Added or updated objects in SM9.35 (Part 2), continued**

<b>Object Type</b>	<b>Object Name</b>	<b>Result</b>
Process	idol.hot.topic.create.pd.change	Added
Process	idol.hot.topic.create.pd.incident	Added
Process	idol.hot.topic.create.pd.problem	Added
Process	idol.hot.topic.create.problem	Added
Process	idol.hot.topic.view	Added
Process	idol.problem.hunter.create.problem	Added
Process	idol.problem.hunter.link	Added
Process	idol.problem.hunter.list.incident	Added
Process	idol.problem.hunter.open.incident	Added
Process	idoladapter.addcompany	Added
Process	idoladapter.addrulebase	Added
Process	idoladapter.addschedule	Added
Process	idoladapter.addsec	Added
Process	idoladapter.buildQuery	Added
Process	idoladapter.canceltraining	Added
Process	idoladapter.getfieldcap	Added
Process	idoladapter.refreshstatus	Added

**Added or updated objects in SM9.35 (Part 2), continued**

<b>Object Type</b>	<b>Object Name</b>	<b>Result</b>
Process	idoladapter.removecompany	Added
Process	idoladapter.testfilter	Added
Process	idoladapter.testingsec	Added
Process	idoladapter.testresult	Added
Process	idoladapter.training	Added
Process	idoladapter.trainingsec	Added
Process	idoladapter.tuning	Added
Process	idoladapter.viewsmistasklog	Added
Process	idolindex.buildQuery	Added
Process	idolindex.fullindex	Added
Process	idolindex.testfilter	Added
Process	idolpbmhunter.cancelindex	Added
Process	idolpbmhunter.incrementalindex	Added
Process	idolpbmhunter.index	Added
Process	idolpbmhunter.viewsmistasklog	Added
Process	idolserver.actionidx	Added
Process	idolserver.actionindex	Added

**Added or updated objects in SM9.35 (Part 2), continued**

<b>Object Type</b>	<b>Object Name</b>	<b>Result</b>
Process	idolserver.addcategory	Added
Process	idolserver.addph	Added
Process	idolserver.datacleansing	Added
Process	idolserver.godata	Added
Process	idolserver.runcategory	Added
Process	idolserver.testconn	Added
Process	idolserver.testidxconn	Added
Process	idolserver.testimgconn	Added
Process	idolserver.viewcategory	Added
Process	idolserver.viewph	Added
Process	im.close.bg	Updated
Process	im.view.init	Updated
Process	kmdoctype.kminsertimage	Updated
Process	kmdocument.add.link	Updated
Process	kmdocument.kmrecordlink	Updated
Process	kmdocument.search.init	Updated
Process	kmdocument.unretire	Updated

**Added or updated objects in SM9.35 (Part 2), continued**

<b>Object Type</b>	<b>Object Name</b>	<b>Result</b>
Process	kmquery.submitsearch	Updated
Process	kmsearchserverSOLR.ondeleteserver	Updated
Process	pm.setup.ke.task	Updated
Process	rmq.init.ess	Updated
Process	slo.refresh.resp	Updated
Process	svcCat.apply.useroption.template	Added
Process	svcCat.create.useroption.template	Added
Process	svcCat.delete.useroption	Updated
Process	svcCat.move.option.down	Updated
Process	svcCat.move.option.up	Updated
Process	svcCat.save.useroption.template	Added
Process	svcOptionsTemplate.init	Added
Process	svcSrcConfig.field.wizard.add.2.picklist	Updated
Process	svcSrcConfig.field.wizard.add.2.text	Updated
Process	svcSrcConfig.field.wizard.add.2.textarea	Updated
Process	svcSrcConfig.field.wizard.edit	Updated
Process	us.screlate	Updated

**Added or updated objects in SM9.35 (Part 2), continued**

<b>Object Type</b>	<b>Object Name</b>	<b>Result</b>
Process	WorkflowPhase.init	Updated
Process	xmlRecord.initfile	Updated
querystored	incidentsess.SD.closed.1.mobile	Added
querystored	incidentsess.SD.open.1.mobile	Added
report	agmap.process.reports	Updated
report	cm3.change.committee	Updated
report	cm3r.bus.area.summary	Updated
report	cm3r.category.totals	Updated
report	cm3t.bus.area.summary	Updated
report	cm3t.category.totals	Updated
report	cm3u.print.request.task	Updated
report	print.appl.flow.panels	Updated
RuleSet	im.CEUpdate.init	Updated
RuleSet	im.incident.acknowledge	Added
RuleSet	kmdocument_publish	Updated
RuleSet	kmdocument_republishExternal	Updated
RuleSet	kmdocument_republishInternal	Updated

**Added or updated objects in SM9.35 (Part 2), continued**

<b>Object Type</b>	<b>Object Name</b>	<b>Result</b>
RuleSet	sd.idol.autofill	Added
RuleSet	sd.idol.autofill.action	Added
RuleSet	sd.idol.ocr	Added
RuleSet	sd.idol.ocr.action	Added
RuleSet	sd.idol.tuning.action	Added
RuleSet	surveyDefinition.setCreationFields	Updated
RuleSet	surveyDefinition.setRetiredFields	Updated
RuleSet	surveyDefinition.setUpdateFields	Updated
RuleSet	timeperiodDefinition.setCreationFields	Updated
RuleSet	timeperiodDefinition.setRetiredFields	Updated
RuleSet	timeperiodDefinition.setUpdateFields	Updated
scFolderAccess	knownerrortaskADMIN	Added
scFolderAccess	knownerrortaskINITIATOR	Added
scFolderAccess	knownerrortaskproblem analyst	Added
scFolderAccess	knownerrortaskproblem coordinator	Added
scFolderAccess	knownerrortaskproblem manager	Added
scFolderAccess	knownerrortaskREVIEWER	Added

**Added or updated objects in SM9.35 (Part 2), continued**

<b>Object Type</b>	<b>Object Name</b>	<b>Result</b>
scFolderAccess	knownerrortaskSYSADMIN	Added
scFolderAccess	knownerrortaskTECH	Added
scFolderAccess	knownerrortaskTECH LEVEL 2	Added
scFolderAccess	knownerrortaskUSER	Added
scmessage	enacategorygetCategoryByContent_1	Added
scmessage	enacategorygetCategoryByContent_2	Added
scmessage	enacategorygetCategoryByContent_3	Added
scmessage	enacategorygetCategoryByContent_4	Added
scmessage	enacategorygetCategoryByContent_5	Added
scmessage	enacategorygetCategoryByContent_6	Added
scmessage	enacategorygetCategoryByContent_7	Added
scmessage	enacategorygetCategoryByContent_8	Added
scmessage	enacategorygetCategoryByContent_9	Added
scmessage	enacategoryRunningStatus_1	Added
scmessage	enacategoryRunningStatus_10	Added
scmessage	enacategoryRunningStatus_10_1	Added
scmessage	enacategoryRunningStatus_11	Added



**Added or updated objects in SM9.35 (Part 2), continued**

<b>Object Type</b>	<b>Object Name</b>	<b>Result</b>
scmessage	enacategoryRunningStatus_11_1	Added
scmessage	enacategoryRunningStatus_12	Added
scmessage	enacategoryRunningStatus_12_1	Added
scmessage	enacategoryRunningStatus_13	Added
scmessage	enacategoryRunningStatus_13_1	Added
scmessage	enacategoryRunningStatus_14	Added
scmessage	enacategoryRunningStatus_14_1	Added
scmessage	enacategoryRunningStatus_15	Added
scmessage	enacategoryRunningStatus_15_1	Added
scmessage	enacategoryRunningStatus_16	Added
scmessage	enacategoryRunningStatus_16_1	Added
scmessage	enacategoryRunningStatus_17	Added
scmessage	enacategoryRunningStatus_17_1	Added
scmessage	enacategoryRunningStatus_18	Added
scmessage	enacategoryRunningStatus_18_1	Added
scmessage	enacategoryRunningStatus_19	Added
scmessage	enacategoryRunningStatus_19_1	Added

**Added or updated objects in SM9.35 (Part 2), continued**

<b>Object Type</b>	<b>Object Name</b>	<b>Result</b>
scmessage	enacategoryRunningStatus_2	Added
scmessage	enacategoryRunningStatus_20	Added
scmessage	enacategoryRunningStatus_20_1	Added
scmessage	enacategoryRunningStatus_21	Added
scmessage	enacategoryRunningStatus_21_1	Added
scmessage	enacategoryRunningStatus_22	Added
scmessage	enacategoryRunningStatus_22_1	Added
scmessage	enacategoryRunningStatus_23	Added
scmessage	enacategoryRunningStatus_23_1	Added
scmessage	enacategoryRunningStatus_24	Added
scmessage	enacategoryRunningStatus_24_1	Added
scmessage	enacategoryRunningStatus_25	Added
scmessage	enacategoryRunningStatus_25_1	Added
scmessage	enacategoryRunningStatus_26	Added
scmessage	enacategoryRunningStatus_26_1	Added
scmessage	enacategoryRunningStatus_27	Added
scmessage	enacategoryRunningStatus_27_1	Added

**Added or updated objects in SM9.35 (Part 2), continued**

<b>Object Type</b>	<b>Object Name</b>	<b>Result</b>
scmessage	enacategoryRunningStatus_28	Added
scmessage	enacategoryRunningStatus_28_1	Added
scmessage	enacategoryRunningStatus_29	Added
scmessage	enacategoryRunningStatus_29_1	Added
scmessage	enacategoryRunningStatus_3	Added
scmessage	enacategoryRunningStatus_30	Added
scmessage	enacategoryRunningStatus_30_1	Added
scmessage	enacategoryRunningStatus_4	Added
scmessage	enacategoryRunningStatus_4_1	Added
scmessage	enacategoryRunningStatus_5	Added
scmessage	enacategoryRunningStatus_5_1	Added
scmessage	enacategoryRunningStatus_6	Added
scmessage	enacategoryRunningStatus_6_1	Added
scmessage	enacategoryRunningStatus_7	Added
scmessage	enacategoryRunningStatus_7_1	Added
scmessage	enacategoryRunningStatus_8	Added
scmessage	enacategoryRunningStatus_8_1	Added

**Added or updated objects in SM9.35 (Part 2), continued**

<b>Object Type</b>	<b>Object Name</b>	<b>Result</b>
scmessage	enacategoryRunningStatus_9	Added
scmessage	enacategoryRunningStatus_9_1	Added
scmessage	enacategoryTestingStatus_1	Added
scmessage	enacategoryTestingStatus_2	Added
scmessage	enacategoryTestingStatus_3	Added
scmessage	enacategoryTestingStatus_4	Added
scmessage	enacategoryTestingStatus_5	Added
scmessage	enacategoryTestingStatus_6	Added
scmessage	enacategoryTestingStatus_7	Added
scmessage	enacategoryTestingStatus_8	Added
scmessage	enacategoryTestReport_1	Added
scmessage	enacategoryTestReport_10	Added
scmessage	enacategoryTestReport_11	Added
scmessage	enacategoryTestReport_12	Added
scmessage	enacategoryTestReport_2	Added
scmessage	enacategoryTestReport_3	Added
scmessage	enacategoryTestReport_4	Added

**Added or updated objects in SM9.35 (Part 2), continued**

<b>Object Type</b>	<b>Object Name</b>	<b>Result</b>
scmessage	enacategoryTestReport_5	Added
scmessage	enacategoryTestReport_6	Added
scmessage	enacategoryTestReport_7	Added
scmessage	enacategoryTestReport_8	Added
scmessage	enacategoryTestReport_9	Added
scmessage	enapproval54	Added
scmessage	enapproval55	Added
scmessage	enapprovalasdelegated	Added
scmessage	enCaseExchange26	Updated
scmessage	enes14	Updated
scmessage	enes17	Updated
scmessage	enfc1560	Added
scmessage	enfc2182	Added
scmessage	enfc2183	Added
scmessage	enfc2184	Added
scmessage	enfc4400	Added
scmessage	enfc912	Updated

**Added or updated objects in SM9.35 (Part 2), continued**

<b>Object Type</b>	<b>Object Name</b>	<b>Result</b>
scmessage	enfc913	Updated
scmessage	enfc914	Updated
scmessage	enfc915	Updated
scmessage	enfc916	Updated
scmessage	enfcdept_1	Added
scmessage	enfcdept_2	Added
scmessage	enfcdept_3	Added
scmessage	enfcido_1	Added
scmessage	enfcido_10	Added
scmessage	enfcido_11	Added
scmessage	enfcido_12	Added
scmessage	enfcido_13	Added
scmessage	enfcido_14	Added
scmessage	enfcido_15	Added
scmessage	enfcido_16	Added
scmessage	enfcido_17	Added
scmessage	enfcido_18	Added

**Added or updated objects in SM9.35 (Part 2), continued**

<b>Object Type</b>	<b>Object Name</b>	<b>Result</b>
scmessage	enfcidol_19	Added
scmessage	enfcidol_2	Added
scmessage	enfcidol_20	Added
scmessage	enfcidol_21	Added
scmessage	enfcidol_22	Added
scmessage	enfcidol_23	Added
scmessage	enfcidol_24	Added
scmessage	enfcidol_25	Added
scmessage	enfcidol_26	Added
scmessage	enfcidol_27	Added
scmessage	enfcidol_28	Added
scmessage	enfcidol_29	Added
scmessage	enfcidol_3	Added
scmessage	enfcidol_30	Added
scmessage	enfcidol_31	Added
scmessage	enfcidol_32	Added
scmessage	enfcidol_33	Added

**Added or updated objects in SM9.35 (Part 2), continued**

<b>Object Type</b>	<b>Object Name</b>	<b>Result</b>
scmessage	enfcidol_34	Added
scmessage	enfcidol_35	Added
scmessage	enfcidol_36	Added
scmessage	enfcidol_37	Added
scmessage	enfcidol_38	Added
scmessage	enfcidol_39	Added
scmessage	enfcidol_4	Added
scmessage	enfcidol_5	Added
scmessage	enfcidol_6	Added
scmessage	enfcidol_7	Added
scmessage	enfcidol_8	Added
scmessage	enfcidol_9	Added
scmessage	englobal320	Added
scmessage	englobal321	Added
scmessage	englobal322	Added
scmessage	englobal323	Added
scmessage	enidol1	Added



**Added or updated objects in SM9.35 (Part 2), continued**

<b>Object Type</b>	<b>Object Name</b>	<b>Result</b>
scmessage	enidol10	Added
scmessage	enidol1000	Added
scmessage	enidol1001	Added
scmessage	enidol1002	Added
scmessage	enidol1003	Added
scmessage	enidol1004	Added
scmessage	enidol1005	Added
scmessage	enidol1006	Added
scmessage	enidol1007	Added
scmessage	enidol1008	Added
scmessage	enidol1009	Added
scmessage	enidol1010	Added
scmessage	enidol1011	Added
scmessage	enidol1012	Added
scmessage	enidol1013	Added
scmessage	enidol1014	Added
scmessage	enidol1015	Added

**Added or updated objects in SM9.35 (Part 2), continued**

<b>Object Type</b>	<b>Object Name</b>	<b>Result</b>
scmessage	enidol1016	Added
scmessage	enidol1017	Added
scmessage	enidol1021	Added
scmessage	enidol1023	Added
scmessage	enidol1024	Added
scmessage	enidol1025	Added
scmessage	enidol1026	Added
scmessage	enidol1027	Added
scmessage	enidol1028	Added
scmessage	enidol11	Added
scmessage	enidol12	Added
scmessage	enidol13	Added
scmessage	enidol14	Added
scmessage	enidol15	Added
scmessage	enidol16	Added
scmessage	enidol17	Added
scmessage	enidol18	Added

**Added or updated objects in SM9.35 (Part 2), continued**

<b>Object Type</b>	<b>Object Name</b>	<b>Result</b>
scmessage	enidol2	Added
scmessage	enidol20	Added
scmessage	enidol21	Added
scmessage	enidol22	Added
scmessage	enidol23	Added
scmessage	enidol24	Added
scmessage	enidol25	Added
scmessage	enidol26	Added
scmessage	enidol27	Added
scmessage	enidol28	Added
scmessage	enidol29	Added
scmessage	enidol3	Added
scmessage	enidol30	Added
scmessage	enidol31	Added
scmessage	enidol32	Added
scmessage	enidol33	Added
scmessage	enidol34	Added

**Added or updated objects in SM9.35 (Part 2), continued**

<b>Object Type</b>	<b>Object Name</b>	<b>Result</b>
scmessage	enidol35	Added
scmessage	enidol36	Added
scmessage	enidol37	Added
scmessage	enidol38	Added
scmessage	enidol39	Added
scmessage	enidol4	Added
scmessage	enidol40	Added
scmessage	enidol41	Added
scmessage	enidol42	Added
scmessage	enidol43	Added
scmessage	enidol44	Added
scmessage	enidol45	Added
scmessage	enidol46	Added
scmessage	enidol47	Added
scmessage	enidol48	Added
scmessage	enidol49	Added
scmessage	enidol5	Added

**Added or updated objects in SM9.35 (Part 2), continued**

<b>Object Type</b>	<b>Object Name</b>	<b>Result</b>
scmessage	enidol50	Added
scmessage	enidol51	Added
scmessage	enidol52	Added
scmessage	enidol53	Added
scmessage	enidol6	Added
scmessage	enidol60	Added
scmessage	enidol601	Added
scmessage	enidol602	Added
scmessage	enidol603	Added
scmessage	enidol61	Added
scmessage	enidol62	Added
scmessage	enidol63	Added
scmessage	enidol64	Added
scmessage	enidol65	Added
scmessage	enidol66	Added
scmessage	enidol67	Added
scmessage	enidol68	Added

**Added or updated objects in SM9.35 (Part 2), continued**

<b>Object Type</b>	<b>Object Name</b>	<b>Result</b>
scmessage	enidol69	Added
scmessage	enidol7	Added
scmessage	enidol8	Added
scmessage	enidol9	Added
scmessage	enidolArea	Added
scmessage	enIDOLCategoryTuningTuningStatus_1	Added
scmessage	enIDOLCategoryTuningTuningStatus_2	Added
scmessage	enIDOLCategoryTuningTuningStatus_3	Added
scmessage	enIDOLCategoryTuningTuningStatus_4	Added
scmessage	enIDOLCategoryTuningTuningStatus_5	Added
scmessage	enIDOLCategoryTuningTuningStatus_6	Added
scmessage	enIDOLCategoryTuningTuningStatus_7	Added
scmessage	enIDOLCategoryTuningTuningStatus_8	Added
scmessage	enidoldescription	Added
scmessage	enidolquick.new.interaction	Added
scmessage	enidolSubarea	Added
scmessage	enidolSubcategory	Added

**Added or updated objects in SM9.35 (Part 2), continued**

<b>Object Type</b>	<b>Object Name</b>	<b>Result</b>
scmessage	enincident1	Added
scmessage	enincident10	Added
scmessage	enincident11	Added
scmessage	enincident12	Added
scmessage	enincident13	Added
scmessage	enincident14	Added
scmessage	enincident15	Added
scmessage	enincident16	Added
scmessage	enincident17	Added
scmessage	enincident18	Added
scmessage	enincident19	Added
scmessage	enincident2	Added
scmessage	enincident20	Added
scmessage	enincident21	Added
scmessage	enincident22	Added
scmessage	enincident3	Added
scmessage	enincident4	Added

**Added or updated objects in SM9.35 (Part 2), continued**

<b>Object Type</b>	<b>Object Name</b>	<b>Result</b>
scmessage	enincident5	Added
scmessage	enincident6	Added
scmessage	enincident7	Added
scmessage	enincident8	Added
scmessage	enincident9	Added
scmessage	enjsacicheckServerStatus_1	Added
scmessage	enjsacicheckServerStatus_2	Added
scmessage	enjsacicheckServerStatus_3	Added
scmessage	enjsacicheckServerStatus_4	Added
scmessage	enjsacicheckServerStatus_5	Added
scmessage	enjsacicheckServerStatus_6	Added
scmessage	enjsacisendRequestToIDOL	Added
scmessage	enkm112	Updated
scmessage	enkm113	Updated
scmessage	enlocal:idolToolsTemplateBackup Category	Added
scmessage	enlocal:idolToolsTemplateBackup Index	Added
scmessage	enlocal:idolToolsTemplateRestore Category	Added



**Added or updated objects in SM9.35 (Part 2), continued**

<b>Object Type</b>	<b>Object Name</b>	<b>Result</b>
scmessage	enlocal:idolToolsTemplateRestore Category Synchronize	Added
scmessage	enlocal:idolToolsTemplateRestore Index	Added
scmessage	enlocal:idolToolsTemplateView All Category Detail	Added
scmessage	enlocal:idolToolsTemplateView Index Status	Added
scmessage	enlocal:idolToolsTemplateView Log	Added
scmessage	enlocal:idolToolsTemplateView Root Category Detail	Added
scmessage	enlocal:idolToolsTemplateView Status	Added
scmessage	enlocal:RuleSetsd.idol.autofill	Added
scmessage	enlocal:RuleSetsd.idol.autofill.action	Added
scmessage	enlocal:RuleSetsd.idol.ocr	Added
scmessage	enlocal:RuleSetsd.idol.ocr.action	Added
scmessage	enlocal:RuleSetsd.idol.tuning.action	Added
scmessage	enmisc3	Updated
scmessage	enmisc9	Updated
scmessage	enobject190	Added
scmessage	enobject209	Added
scmessage	enpm116	Updated

**Added or updated objects in SM9.35 (Part 2), continued**

<b>Object Type</b>	<b>Object Name</b>	<b>Result</b>
scmessage	enpm130	Updated
scmessage	enpm144	Updated
scmessage	enpm145	Updated
scmessage	enpm151	Updated
scmessage	enpm156	Updated
scmessage	enpm161	Updated
scmessage	enpm168	Updated
scmessage	enpm176	Updated
scmessage	enpm190	Updated
scmessage	enpm191	Updated
scmessage	enpm195	Updated
scmessage	enpm198	Updated
scmessage	enpm307	Updated
scmessage	enprint10	Updated
scmessage	enprint50	Updated
scmessage	enrad100	Updated
scmessage	enrad102	Updated

**Added or updated objects in SM9.35 (Part 2), continued**

<b>Object Type</b>	<b>Object Name</b>	<b>Result</b>
scmessage	enrad115	Updated
scmessage	enrad117	Updated
scmessage	enrad118	Updated
scmessage	enrad119	Updated
scmessage	enrad120	Updated
scmessage	enrad121	Updated
scmessage	enrad122	Updated
scmessage	enrad60	Updated
scmessage	enrad7	Updated
scmessage	enrad9	Updated
scmessage	enrad98	Updated
scmessage	enrad99	Updated
scmessage	enrw80	Updated
scmessage	enScriptLibrary173	Added
scmessage	enScriptLibrary174	Added
scmessage	enScriptLibrary175	Added
scmessage	enSearchConfigdevice:criticalCI	Updated

**Added or updated objects in SM9.35 (Part 2), continued**

<b>Object Type</b>	<b>Object Name</b>	<b>Result</b>
scmessage	enSearchConfigdevice:highpriority	Updated
scmessage	enSearchConfigdevice:pendchange	Updated
scmessage	enSearchConfigdevice:sysdown	Updated
scmessage	enSearchConfigknownerrortask:closed	Updated
scmessage	enSearchConfigknownerrortask:highpriority	Updated
scmessage	enSearchConfigknownerrortask:open	Updated
scmessage	enSearchConfigocml:assigned	Updated
scmessage	enSearchConfigocml:closed	Updated
scmessage	enSearchConfigocml:deferred	Updated
scmessage	enSearchConfigocml:open	Updated
scmessage	enSearchConfigocml:order	Updated
scmessage	enSearchConfigocml:quote	Updated
scmessage	ensrcadvsearch1	Added
scmessage	ensrcadvsearch3	Added
scmessage	ensvcCat191	Added
scmessage	ensvcCat192	Added
scmessage	ensvcCat193	Added

**Added or updated objects in SM9.35 (Part 2), continued**

<b>Object Type</b>	<b>Object Name</b>	<b>Result</b>
scmessage	ensvcCat230	Added
scmessage	ensvcCat231	Added
scmessage	enSvcCatAPI144	Updated
scmessage	entablenamecate2idol2	Updated
scmessage	entablenameidoladapter	Updated
scmessage	entablenameidolDataFilter	Updated
scmessage	entablenameidolhttpresources	Added
scmessage	entablenameidolindex	Updated
scmessage	entablenameidolpbmhunter	Updated
scmessage	entablenameidolpreference	Added
scmessage	entablenameidolserverinfo	Updated
scmessage	entablenameidoltuning	Updated
scmessage	entablenamesvcOptionsTemplate	Updated
scmessage	entimeperiod1120	Updated
scmessage	enupg166	Updated
scmessage	enupg167	Updated
scmessage	enupg168	Updated

**Added or updated objects in SM9.35 (Part 2), continued**

<b>Object Type</b>	<b>Object Name</b>	<b>Result</b>
scmessage	enupg171	Updated
scmessage	enupg80	Updated
scmessage	enupgVERSION_NOT_SUPPORTED	Added
scmessage	enus1093	Updated
scmessage	enus1149	Updated
scmessage	enus1150	Updated
scmessage	enus1175	Updated
scmessage	enus1183	Updated
scmessage	enus1254	Updated
scmessage	enus1388	Updated
scmessage	enus1392	Updated
scmessage	enus1400	Updated
scmessage	enus1458	Updated
scmessage	enus1500	Updated
scmessage	enus1617	Updated
scmessage	enus166	Updated
scmessage	enus1724	Updated

**Added or updated objects in SM9.35 (Part 2), continued**

<b>Object Type</b>	<b>Object Name</b>	<b>Result</b>
scmessage	enus1744	Updated
scmessage	enus176	Updated
scmessage	enus1790	Updated
scmessage	enus1908	Updated
scmessage	enus2000	Updated
scmessage	enus2001	Updated
scmessage	enus217	Updated
scmessage	enus2252	Added
scmessage	enus2303	Added
scmessage	enus237	Updated
scmessage	enus330	Updated
scmessage	enus331	Updated
scmessage	enus332	Updated
scmessage	enus363	Updated
scmessage	enus40	Updated
scmessage	enus412	Updated
scmessage	enus433	Updated

**Added or updated objects in SM9.35 (Part 2), continued**

<b>Object Type</b>	<b>Object Name</b>	<b>Result</b>
scmessage	enus437	Updated
scmessage	enus453	Updated
scmessage	enus498	Updated
scmessage	enus525	Updated
scmessage	enus563	Updated
scmessage	enus566	Updated
scmessage	enus569	Updated
scmessage	enus570	Updated
scmessage	enus749	Updated
scmessage	enus751	Updated
scmessage	enus757	Updated
scmessage	enus761	Updated
scmessage	enus78	Updated
scmessage	enus790	Updated
scmessage	enus823	Updated
scmessage	enus829	Updated
scmessage	enus842	Updated



**Added or updated objects in SM9.35 (Part 2), continued**

<b>Object Type</b>	<b>Object Name</b>	<b>Result</b>
scmessage	enus845	Updated
scmessage	enus846	Updated
scmessage	enus847	Updated
scmessage	enus852	Updated
scmessage	enus860	Updated
scmessage	enus861	Updated
scmessage	enus864	Updated
scmessage	enus941	Updated
scmessage	enus943	Updated
scmessage	enus958	Updated
scmessage	enus961	Updated
scmessage	enus962	Updated
scmessage	enus982	Updated
scmessage	enus983	Updated
scmessage	enus984	Updated
scmessage	enwizard1800	Added
scmessage	enwizard1801	Added

**Added or updated objects in SM9.35 (Part 2), continued**

<b>Object Type</b>	<b>Object Name</b>	<b>Result</b>
scmessage	enwizard1802	Added
scmessage	enwizard1803	Added
scmessage	enwizard1804	Added
scmessage	enwizard1805	Added
ScriptLibrary	acicategory	Added
ScriptLibrary	aciindex	Added
ScriptLibrary	ActivityLog	Updated
ScriptLibrary	activityUpdatesInterface	Updated
ScriptLibrary	ApprovalDelegationGroups	Updated
ScriptLibrary	ApprovalIntegration	Updated
ScriptLibrary	appVisualizationTools	Updated
ScriptLibrary	ArrayUtil	Updated
ScriptLibrary	BDM_Mapping_Callback_Executor	Updated
ScriptLibrary	BSGFunctions	Updated
ScriptLibrary	c	Updated
ScriptLibrary	CalendarConfiguration	Updated
ScriptLibrary	CalendarDao	Updated

**Added or updated objects in SM9.35 (Part 2), continued**

<b>Object Type</b>	<b>Object Name</b>	<b>Result</b>
ScriptLibrary	CalendarFilterUtil	Updated
ScriptLibrary	CalendarService	Updated
ScriptLibrary	CalendarUtilities	Updated
ScriptLibrary	CaseExchange_AttachHandling	Updated
ScriptLibrary	CaseExchange_CommonLib	Updated
ScriptLibrary	CaseExchange_EPAdapter	Updated
ScriptLibrary	CaseExchange_Pushing	Updated
ScriptLibrary	CaseExchange_SAWUtil	Updated
ScriptLibrary	CaseExchange_SMAAdapter	Updated
ScriptLibrary	CaseExchange_SMUtil	Added
ScriptLibrary	CaseExchangeExternalReferencesDAO	Updated
ScriptLibrary	CaseExchangeManager	Updated
ScriptLibrary	changeManagement	Updated
ScriptLibrary	CIActualState	Updated
ScriptLibrary	ciVisualizationGraph	Updated
ScriptLibrary	ComfillAutoComplete	Updated
ScriptLibrary	conditionXmlParser	Updated

**Added or updated objects in SM9.35 (Part 2), continued**

<b>Object Type</b>	<b>Object Name</b>	<b>Result</b>
ScriptLibrary	createRelations	Updated
ScriptLibrary	csvToArray	Updated
ScriptLibrary	ddmEventForCiRelationship	Updated
ScriptLibrary	debugUtils	Updated
ScriptLibrary	dynamicFormGenerator	Updated
ScriptLibrary	dynamicFormValidation	Updated
ScriptLibrary	FileUtil	Updated
ScriptLibrary	folderFunctions	Updated
ScriptLibrary	FormatUtil	Added
ScriptLibrary	hotfixManager	Updated
ScriptLibrary	htmlmailtemplates	Updated
ScriptLibrary	IDOL_Help	Added
ScriptLibrary	IDOL_Help_ParseQuery	Added
ScriptLibrary	IDOL_SMIS	Added
ScriptLibrary	IDOL_SMIS_Manager	Added
ScriptLibrary	IDOL_SMIS_SMAadapter	Added
ScriptLibrary	IDOL_Tools	Added

**Added or updated objects in SM9.35 (Part 2), continued**

<b>Object Type</b>	<b>Object Name</b>	<b>Result</b>
ScriptLibrary	IDOL_Tools_Style	Added
ScriptLibrary	IDOL_Uilities	Added
ScriptLibrary	IDOLAdapterDAO	Added
ScriptLibrary	IDOLCategoryTuning	Added
ScriptLibrary	IDOLCommon	Added
ScriptLibrary	IDOLConfigure	Added
ScriptLibrary	IDOLDataCleansing	Added
ScriptLibrary	IDOLFileMagic	Added
ScriptLibrary	IDOLHTALauncher	Added
ScriptLibrary	IDOLHTMLBuilder	Added
ScriptLibrary	IDOLHTTPChannel	Added
ScriptLibrary	IDOLIDXDocument	Added
ScriptLibrary	IDOLImageOCRService	Added
ScriptLibrary	IDOLIndex	Added
ScriptLibrary	IDOLIndexCore	Added
ScriptLibrary	IDOLIndexer	Added
ScriptLibrary	IDOLIndexExecutor	Added

**Added or updated objects in SM9.35 (Part 2), continued**

<b>Object Type</b>	<b>Object Name</b>	<b>Result</b>
ScriptLibrary	IDOLIndexSpec	Added
ScriptLibrary	IDOLMandant	Added
ScriptLibrary	IDOLModuleConfiguration	Added
ScriptLibrary	IDOLOEMAPIChannel	Added
ScriptLibrary	IDOLProblemHunter	Added
ScriptLibrary	IDOLQueryBuilder	Added
ScriptLibrary	IDOLQueryEvaluator	Added
ScriptLibrary	IDOLRequest	Added
ScriptLibrary	IDOLScheduler	Added
ScriptLibrary	IDOLSecGroupDAO	Added
ScriptLibrary	IDOLSecurity	Added
ScriptLibrary	IDOLSerialization	Added
ScriptLibrary	IDOLSMProfile	Added
ScriptLibrary	IDOLTicketHandler	Added
ScriptLibrary	IDOLURLParser	Added
ScriptLibrary	IDOLWebService	Added
ScriptLibrary	jsaci	Added

**Added or updated objects in SM9.35 (Part 2), continued**

<b>Object Type</b>	<b>Object Name</b>	<b>Result</b>
ScriptLibrary	JSCodeChecker	Added
ScriptLibrary	KMDocPreview	Updated
ScriptLibrary	KMSearch	Updated
ScriptLibrary	KMSearch_Mobile	Added
ScriptLibrary	LineCodeChecker	Added
ScriptLibrary	multiTenantUcmdb	Updated
ScriptLibrary	nativeCalendar	Updated
ScriptLibrary	operatorUtil	Updated
ScriptLibrary	OutboundTaskReceiver	Updated
ScriptLibrary	QueryEditorParser	Added
ScriptLibrary	QueryHelper	Updated
ScriptLibrary	rmoCreateOrderHelp	Added
ScriptLibrary	rtecallUtil	Updated
ScriptLibrary	RuleEngine	Updated
ScriptLibrary	RuleEngine2	Updated
ScriptLibrary	ScAPI_AddBundleToCart	Updated
ScriptLibrary	ScAPI_Dispatcher	Updated

**Added or updated objects in SM9.35 (Part 2), continued**

<b>Object Type</b>	<b>Object Name</b>	<b>Result</b>
ScriptLibrary	ScAPI_dynamicFormValidation	Updated
ScriptLibrary	ScAPI_SRCConfig	Updated
ScriptLibrary	ScAPI_svcCatOperator	Updated
ScriptLibrary	ScAPI_svcCatRequest	Updated
ScriptLibrary	ScAPI_svcSubscriptions	Updated
ScriptLibrary	ScAPI_UpdateCartItem	Updated
ScriptLibrary	ScAPI_Util	Updated
ScriptLibrary	ScAPI_WSInterface_Interaction_Inbox	Updated
ScriptLibrary	ScAPI_WSInterface_RequestApprovalCount	Updated
ScriptLibrary	ScAPI_WSInterface_svcCatalogLanguage	Updated
ScriptLibrary	SLACalculation	Added
ScriptLibrary	SMBSMOutageManager	Updated
ScriptLibrary	smis_Controller	Updated
ScriptLibrary	smis_FieldMappingProcessor	Updated
ScriptLibrary	SRCAAdvSearchConfigActions	Added
ScriptLibrary	SRCAAdvSearchConfigComm	Added
ScriptLibrary	SRCAAdvSearchConfigDao	Added



**Added or updated objects in SM9.35 (Part 2), continued**

<b>Object Type</b>	<b>Object Name</b>	<b>Result</b>
ScriptLibrary	SRCAvSearchConfigService	Added
ScriptLibrary	SRConfigWizard	Updated
ScriptLibrary	SrcConfigXML	Updated
ScriptLibrary	svcCartHelper	Updated
ScriptLibrary	svcCatalog	Updated
ScriptLibrary	svcCatBundles	Updated
ScriptLibrary	svcCatUpdateUserOptions	Added
ScriptLibrary	Template	Updated
ScriptLibrary	timeperiod	Updated
ScriptLibrary	timeperiodConflict	Updated
ScriptLibrary	uCMDBConfiguration	Updated
ScriptLibrary	upgradeCommonLib	Updated
ScriptLibrary	upgradeConstants	Updated
ScriptLibrary	upgradeConvert	Added
ScriptLibrary	upgradeDatabaseFieldTypeUpdate	Updated
ScriptLibrary	upgradeKeyChanges	Updated
ScriptLibrary	upgradeLanguage	Added

**Added or updated objects in SM9.35 (Part 2), continued**

<b>Object Type</b>	<b>Object Name</b>	<b>Result</b>
ScriptLibrary	upgradeLog	Updated
ScriptLibrary	upgradeMerging	Updated
ScriptLibrary	upgradePreAction	Added
ScriptLibrary	upgradeVersionUtil	Updated
ScriptLibrary	urlCreator	Updated
ScriptLibrary	VisualizationTools	Added
ScriptLibrary	xmlFill	Updated
ScriptLibrary	xmlHelpers	Updated
ScriptLibrary	XQuery	Added
ScriptPackage	IDOL	Added
ScriptPackage	PDFramework	Added
ScriptPackage	SLA	Added
scripts	IM.suspend	Updated
scripts	IM.unsuspend	Updated
SearchConfig	device	Updated
SearchConfig	knownerrortask	Updated
SearchConfig	ocml	Updated

**Added or updated objects in SM9.35 (Part 2), continued**

<b>Object Type</b>	<b>Object Name</b>	<b>Result</b>
secRights	Timeperiod ManagerCommon Configuration	Added
SMISRegistry	429C4F0A-DD2A-4D67-BCE0-645DFC7427A4	Added
SMISRegistry	855042F5-4022-49B9-B499-53230C211118	Added
SMISRegistry	880612A6-E7C6-453B-9227-B3F872CB9903	Added
SMISRegistry	ACB088B7-9036-4B68-AD79-A32C912D4353	Added
SMISRegistry	CF788888-2A19-4A34-AA0F-EF1354D23043	Updated
SMISRegistry	D57A11E2-0EEA-4285-8872-931FCEFB38E1	Added
SMISRegistry	D62BBD16-CD88-49C5-9F7E-7D5A0575E973	Added
States	cate2idol2.search	Added
States	cate2idol2.view	Added
States	idoladapter.open	Added
States	idoladapter.search	Added
States	idoladapter.view	Added
States	idolindex.view	Added
States	idolpbmhunter.search	Added
States	idolpbmhunter.view	Added
States	idolserverinfo.view	Added

**Added or updated objects in SM9.35 (Part 2), continued**

<b>Object Type</b>	<b>Object Name</b>	<b>Result</b>
States	im.view	Updated
States	rcenv.view	Updated
States	sm.open	Updated
States	sm.view	Updated
States	svcCatalog.view	Updated
States	svcOptionsTemplate.search	Added
States	svcOptionsTemplate.view	Added
svcAdvanceSearchConfig	1	Added
svcAdvanceSearchConfig	3	Added
svcAdvanceSearchConfig	4	Added
svcAdvanceSearchConfig	5	Added
svcCatInterface	Open an Incident	Updated
SYSATTACHMENTS	kmattachments2150529d74d40013d02c80b35b20	Added
SYSATTACHMENTS	kmattachments2650529d736a0037002a80b35b20	Added
triggers	after.update.cirelationship.1to1	Updated
triggers	autogen.after.add.idolToolsTemplate	Added
triggers	autogen.after.delete.idolToolsTemplate	Added

**Added or updated objects in SM9.35 (Part 2), continued**

<b>Object Type</b>	<b>Object Name</b>	<b>Result</b>
triggers	autogen.after.update.idolToolsTemplate	Added
triggers	dataModEvent.update.isoDate	Updated
triggers	IDOL Index populate - Hot Topic Map Add	Added
triggers	IDOL Index populate - Hot Topic Map Before Add	Added
triggers	IDOL Index populate - Hot Topic Map Before Update	Added
triggers	IDOL Index populate - Hot Topic Map update	Added
triggers	IDOL Index populate - Smart Categorization Add	Added
triggers	IDOL Index populate - Smart Categorization delete	Added
triggers	IDOL Index populate - Smart Categorization update	Added
triggers	Set Create Time	Added
triggers	trigger.info.ucmdb.password	Added
triggers	updateActivitiesPending4CaseExchange	Added
tzfile	Yakutsk	Updated
unload	GoldSignatures_Unload	Added
unload	PurgeAll	Updated
unload	PurgeOutOfBoxData	Updated
validity	operatorNULLcm.time.limit	Updated

**Added or updated objects in SM9.35 (Part 2), continued**

<b>Object Type</b>	<b>Object Name</b>	<b>Result</b>
validity	operatorNULLdb.time.limit	Updated
validity	operatorNULLpm.time.limit	Updated
wizard	Approval Delegation - Prep Select Module	Updated
wizard	Change Device Type (Step 1)	Updated
wizard	ciViz expand group	Updated
wizard	dynamic.field.validation.add	Updated
wizard	dynamic.field.validation.edit	Updated
wizard	dynamic.field.wizard.edit.field.1a	Updated
wizard	dynamic.field.wizard.edit.field.write	Updated
wizard	folderRightsAdd_1_KnownErrorTask	Added
wizard	idol category training	Added
wizard	idol data preparation	Added
wizard	idol remove company	Added
wizard	idol select company	Added
wizard	idol select company 1	Added
wizard	idol select company 2	Added
wizard	idol select security group	Added

**Added or updated objects in SM9.35 (Part 2), continued**

<b>Object Type</b>	<b>Object Name</b>	<b>Result</b>
wizard	idol testing security group	Added
wizard	idol testing security group 2	Added
wizard	idol training security group	Added
wizard	idol training security group 2	Added
wizard	KM choose kmsubcategory (revert)	Updated
wizard	SLO Availability Add (6b)	Updated
wizard	SRC Advance Search - Add Field	Added
wizard	SRC Advance Search - Add Field 1	Added
wizard	SRC Advance Search - Edit Field	Added
wizard	SRC Advance Search - Edit Field 1	Added
wizard	SRC Advance Search - List Fields	Added
wizard	SRC Advance Search - Start	Added
wizard	SRC Configuration - Add Fields 2 CheckBox	Updated
wizard	SRC Configuration - Add Fields 2 MultiText	Updated
wizard	SRC Configuration - Edit Field 2 Checkbox	Updated
wizard	SRC Configuration - Edit Field 2 MultiText	Updated
wizard	SRC Configuration - Edit Field 2 PickList	Updated

**Added or updated objects in SM9.35 (Part 2), continued**

<b>Object Type</b>	<b>Object Name</b>	<b>Result</b>
wizard	SRC Configuration - Edit Field 2 Text	Updated
wizard	svcCat Add Catalog Entry - View	Updated
wizard	svcCat New Bundle 6	Updated
wizard	svcCat New Bundle Item 2	Updated
wizard	svcCat New Bundle Item 3	Updated
wizard	svcCat.apply.useroption.template	Added
wizard	svcCat.apply.useroption.template_1	Added
wizard	svcCat.save.useroption.templat.create	Added
wizard	svcCat.save.useroption.templat.create.1	Added
wizard	svcCat.save.useroption.templat.create.start	Added
wizard	template.editValue	Updated
wizard	template.editValue_char_array_1	Updated
wizard	template.editValue_link_1	Updated
wizard	template.editValue_link_array_1	Updated
wizard	view.finish.L3Field	Updated



## Added or updated objects in Service Manager 9.34

The following table lists the objects that are either added or updated with the Service Manager 9.34 applications patch release.

### Added or updated objects in SM9.34 (Part 1)

Object Type	Object Name	Result
Application Cluster	apm.global.initer	Updated
Application Cluster	apm.make.signatures	Updated
Application Cluster	apm.make.signatures.byname	Updated
Application Cluster	apm.save.problem	Updated
Application Cluster	apm.upgrade.build.apps	Updated
Application Cluster	apm.upgrade.build.format	Updated
Application Cluster	apm.upgrade.build.other	Updated
Application Cluster	apm.upgrade.build.simple	Updated
Application Cluster	apm.upgrade.check.lang	Updated
Application Cluster	apm.upgrade.chooseupg.rad	Added
Application Cluster	apm.upgrade.convert.preSM7	Updated
Application Cluster	apm.upgrade.convert.preSM71	Updated
Application Cluster	apm.upgrade.convert.preSM920	Updated

**Added or updated objects in SM9.34 (Part 1), continued**

<b>Object Type</b>	<b>Object Name</b>	<b>Result</b>
Application Cluster	apm.upgrade.convert.preSM930	Updated
Application Cluster	apm.upgrade.create	Updated
Application Cluster	apm.upgrade.currency	Updated
Application Cluster	apm.upgrade.data	Updated
Application Cluster	apm.upgrade.dbdict	Updated
Application Cluster	apm.upgrade.display	Updated
Application Cluster	apm.upgrade.export	Updated
Application Cluster	apm.upgrade.import	Updated
Application Cluster	apm.upgrade.load.objects	Updated
Application Cluster	apm.upgrade.load.transfer	Updated
Application Cluster	apm.upgrade.log	Updated
Application Cluster	apm.upgrade.prep.priority	Updated
Application Cluster	apm.upgrade.prep.sev.code	Updated
Application Cluster	apm.upgrade.purge	Updated
Application Cluster	apm.upgrade.purge.nonEngPrmFmt	Updated
Application Cluster	apm.upgrade.revert.rad	Added
Application Cluster	apm.upgrade.revision.create	Added

**Added or updated objects in SM9.34 (Part 1), continued**

<b>Object Type</b>	<b>Object Name</b>	<b>Result</b>
Application Cluster	apm.upgrade.revision.create.rad	Added
Application Cluster	apm.upgrade.revision.new.dbdict	Added
Application Cluster	apm.upgrade.sqlsys	Updated
Application Cluster	apm.upgrade.wizard	Updated
Application Cluster	apm.upgrade.wizard.dbdict	Updated
Application Cluster	apm.upgrade.wizard.lang	Updated
Application Cluster	apm.upgrade.write.file	Updated
Application Cluster	approval.mass	Updated
Application Cluster	audit.lookup	Updated
Application Cluster	cc.save.incident	Updated
Application Cluster	cc.set.item.approval	Updated
Application Cluster	cm.deny.dataModEvent	Updated
Application Cluster	cm.open	Updated
Application Cluster	cm.update.save	Updated
Application Cluster	cm3.query.build	Updated
Application Cluster	db.environment	Updated
Application Cluster	dme.updateRecord.sub	Updated

**Added or updated objects in SM9.34 (Part 1), continued**

<b>Object Type</b>	<b>Object Name</b>	<b>Result</b>
Application Cluster	emergency.login	Updated
Application Cluster	encl.appl.rename.silent	Added
Application Cluster	fc.bg	Added
Application Cluster	file.import.new.wizard	Updated
Application Cluster	file.text.import	Added
Application Cluster	js.action	Added
Application Cluster	jscallback.editor	Updated
Application Cluster	km.environment	Updated
Application Cluster	launch.change.calendar	Updated
Application Cluster	login	Updated
Application Cluster	ocml.select.co	Updated
Application Cluster	password.change	Updated
Application Cluster	rml.component.select	Updated
Application Cluster	rmq.close	Updated
Application Cluster	Rule.caseExchange	Added
Application Cluster	scheduler.process	Updated
Application Cluster	se.base.method	Updated

**Added or updated objects in SM9.34 (Part 1), continued**

<b>Object Type</b>	<b>Object Name</b>	<b>Result</b>
Application Cluster	se.view.engine	Updated
Application Cluster	set.tableAccess.close	Added
Application Cluster	set.tableAccess.update	Added
Application Cluster	showIntegrationManager	Updated
Application Cluster	showTaskDetail	Added
Application Cluster	showTaskList	Updated
Application Cluster	showTaskLog	Added
Application Cluster	showTaskLogDetail	Added
Application Cluster	sla.refresh.active	Updated
Application Cluster	sla.set.current.state	Updated
Application Cluster	Template.updateDisplay	Updated
Application Cluster	tp.new	Updated
Application Cluster	trigger.config.baseline	Updated
Application Cluster	trigger.operator.check	Updated
Application Cluster	trigger.svcCartItem.after.update	Updated
Application Cluster	us.dump.delimited	Updated
Application Cluster	validate.format	Updated

**Added or updated objects in SM9.34 (Part 1), continued**

<b>Object Type</b>	<b>Object Name</b>	<b>Result</b>
ApprovalDef	Approval Depending on Timeperiod Conflict	Added
assignment	Application	Updated
assignment	Hardware	Updated
assignment	Network	Updated
assignment	Service Manager	Updated
calendarFilterEditForm	1	Updated
calendarFilterEditForm	2	Updated
calendarFilterEditForm	3	Updated
calendarFilterEditForm	4	Updated
calendarFilterEditForm	5	Updated
calendarFilterEditForm	6	Updated
calendarFilterEditForm	7	Updated
calendarFilterEditForm	8	Updated
calendarFilterEditForm	9	Updated
calendarFilterEditForm	10	Updated
calendarFilterEditForm	11	Updated
calendarFilterEditForm	12	Updated

**Added or updated objects in SM9.34 (Part 1), continued**

<b>Object Type</b>	<b>Object Name</b>	<b>Result</b>
calendarFilterEditForm	13	Updated
calendarFilterEditForm	14	Updated
calendarFilterEditForm	16	Updated
calendarFilterEditForm	17	Updated
calendarFilterEditForm	19	Added
calendarFilterEditForm	20	Added
calendarFilterEditForm	21	Added
calendarFilterEditForm	22	Added
calendarFilterFieldMapping	21	Added
calendarFilterFieldMapping	22	Added
calendarFilterFieldMapping	23	Added
calendarFilterFieldMapping	25	Added
calendarFilterFieldMapping	26	Added
calendarFilterPredefined	2	Updated
calendarFilterPredefined	6	Added
codes	timeperiodConflictTypesconflictNogoTP	Added
codes	timeperiodConflictTypesmissedGoTP	Added

**Added or updated objects in SM9.34 (Part 1), continued**

<b>Object Type</b>	<b>Object Name</b>	<b>Result</b>
codes	timeperiodConflictTypesoverlapGoTP	Added
contacts	ADMIN, TIMEPERIOD	Added
contacts	ANALYST, TIMEPERIOD	Added
contacts	APPROVER, TIMEPERIOD	Added
contacts	MANAGER, TIMEPERIOD	Added
displayoption	apm.edit.problem_applyTemplate22	Updated
displayoption	apm.edit.problem_CEUpdate	Added
displayoption	apm.edit.problem_close	Updated
displayoption	apm.edit.problem_do nothing_1	Updated
displayoption	apm.edit.problem_do nothing_2	Updated
displayoption	apm.edit.problem_fill	Updated
displayoption	apm.edit.problem_newcat	Updated
displayoption	apm.edit.problem_ok	Updated
displayoption	apm.edit.problem_reselect	Updated
displayoption	apm.edit.problem_resolve	Updated
displayoption	apm.edit.problem_save	Updated
displayoption	apm.edit.problem_save_1	Updated



**Added or updated objects in SM9.34 (Part 1), continued**

<b>Object Type</b>	<b>Object Name</b>	<b>Result</b>
displayoption	apm.edit.problem_see.task.log	Added
displayoption	audit.qbe.display_back_3	Added
displayoption	calendarFilterEditForm.view_add1	Updated
displayoption	calendarFilterFieldMapping.view_add1	Updated
displayoption	calendarFilterPredefined.view_add1	Updated
displayoption	calendarFilterPredefined.view_analyze	Added
displayoption	cm.view.display_re draw	Updated
displayoption	cm.view.display_timeperiod.confliction.recalculate	Added
displayoption	dmt.show.table.struct_curTableChanged	Added
displayoption	dmt.show.table.struct_curTableConfirmed	Added
displayoption	dmt.show.table.struct_nextTable	Added
displayoption	dmt.show.table.struct_prevTable	Added
displayoption	imIncident.view_see.task.log	Added
displayoption	RuleSetWizard.condition_changeconnector	Added
displayoption	RuleSetWizard.condition_changefieldselector	Added
displayoption	timeperiodRule.view_fill	Updated
displayoption	timeperiodRule.view_find	Updated

**Added or updated objects in SM9.34 (Part 1), continued**

<b>Object Type</b>	<b>Object Name</b>	<b>Result</b>
displayoption	upgraderesults.view_compare	Updated
displayoption	upgraderesults.view_comparerad	Added
displayoption	upgraderesults.view_revertrad	Added
displayoption	upgraderesults.view_upgrade	Added
displayoption	upgraderesults.view_upgraderad	Added
displayoption	wizard.display.smis.fieldmapping_check mapping script grammer	Added
displayoption	wizard.display.smis.fieldmapping_check pre script grammer	Added
displayoption	wizard.display.smis.param_cancel	Added
displayoption	wizard.display.smis.param_finish	Added
displayoption	wizard.display.smis.param_link	Added
displayoption	wizard.display.smis.param_next	Added
displayoption	wizard.display.smis.param_previous	Added
displayoption	wizard.display_showTableStruct	Added
displayscreen	apm.edit.problemENG	Updated
displayscreen	calendarFilterMapping.viewENG	Updated
displayscreen	cc.edit.incidentENG	Updated
displayscreen	cm.open.displayENG	Updated

**Added or updated objects in SM9.34 (Part 1), continued**

<b>Object Type</b>	<b>Object Name</b>	<b>Result</b>
displayscreen	cm.view.displayENG	Updated
displayscreen	dmt.show.table.structENG	Added
displayscreen	rca.viewENG	Updated
displayscreen	timeperiodDefinition.viewENG	Updated
displayscreen	wizard.display.smis.paramENG	Added
erdddef	probsummarySMISTaskQueue{"number"}{"internalId"}	Added
extaccess	CEIncident	Added
extaccess	OperatorPassword	Added
extactions	CaseExchange.Pushing	Added
format	advFind.incident.searchen	Updated
format	advFind.SD.searchen	Updated
format	advFind.search.changeen	Updated
format	advFind.search.problemen	Updated
format	advFind.search.tasken	Updated
format	advFind.timeperiodDefinition.searchen	Updated
format	apm.upgrade.results.gen	Updated
format	applicationrevision.qbeen	Added

**Added or updated objects in SM9.34 (Part 1), continued**

<b>Object Type</b>	<b>Object Name</b>	<b>Result</b>
format	AttachmentRelationshipen	Added
format	calendarFilterEditForm.queryen	Added
format	calendarFilterEditForm.vjen	Updated
format	calendarFilterEditFormen	Updated
format	calendarFilterFieldMappingen	Updated
format	calendarFilterMappingen	Updated
format	calendarFilterPredefineden	Updated
format	case.exchange.param.formaten	Added
format	caseexchange.list.gen	Added
format	CM.change.approvalen	Updated
format	CM.change.approvalprepen	Updated
format	CM.change.closureen	Updated
format	CM.change.implementationen	Updated
format	CM.change.loggingen	Updated
format	CM.change.planningen	Updated
format	CM.change.reviewen	Updated
format	CM.tasken	Updated

**Added or updated objects in SM9.34 (Part 1), continued**

<b>Object Type</b>	<b>Object Name</b>	<b>Result</b>
format	cm3r.cigroup.gen	Updated
format	cm3r.discover.closeen	Updated
format	cm3r.discoveren	Updated
format	cm3r.qbe.gen	Updated
format	cm3r.releaseen	Updated
format	cm3r.subscriptionen	Updated
format	cm3t.Create.Releaseen	Updated
format	cm3t.Identify.Affected.Systemsen	Updated
format	cm3t.Update.Affected.Systemsen	Updated
format	Delta Migration by Bg UNLs (Check before Export)en	Added
format	Delta Migration by Bg UNLs (Check before Import)en	Added
format	Delta Migration by Bg UNLs (Confirm before Export)en	Added
format	Delta Migration by Bg UNLs (Confirm before Import)en	Added
format	Delta Migration by Bg UNLs (Intro for Import)en	Added
format	Delta Migration by Bg UNLs (Intro)en	Added
format	Delta Migration by Bg UNLs (Run for Import)en	Added
format	Delta Migration by Bg UNLs (Run)en	Added

**Added or updated objects in SM9.34 (Part 1), continued**

<b>Object Type</b>	<b>Object Name</b>	<b>Result</b>
format	Delta Migration by Bg UNLs (Select Params for Import)en	Added
format	Delta Migration by Bg UNLs (Select Params)en	Added
format	Delta Migration by UNL (Intro)en	Added
format	Delta Migration by UNL (Run)en	Added
format	Delta Migration by UNL (Select Params)en	Added
format	Delta Migration General (Intro)en	Added
format	Delta Migration General (Select Mode)en	Added
format	DeltaMigToolKPlen	Added
format	dmt.show.table.structen	Added
format	external.reference.listen	Added
format	ExternalReferencesen	Added
format	IM.close.incidenten	Updated
format	im.incident.subform.caseexchangeen	Added
format	IM.open.incidenten	Updated
format	IM.update.caseExchangeen	Added
format	IM.update.incidenten	Updated
format	import.wizard.delim.gen	Updated

**Added or updated objects in SM9.34 (Part 1), continued**

<b>Object Type</b>	<b>Object Name</b>	<b>Result</b>
format	info.company.gen	Updated
format	kmdocument.errormsgen	Updated
format	kmdocument.externalen	Updated
format	kmdocument.howtoen	Updated
format	kmdocument.probsolen	Updated
format	kmdocument.referenceen	Updated
format	kmdocument.search.allen	Updated
format	kmdocument.search.approveden	Updated
format	menu.gui.cm3en	Updated
format	menu.gui.ess.SDen	Updated
format	operator.gen	Updated
format	PM.error.investigationen	Updated
format	PM.error.loggingen	Updated
format	PM.error.resolutionen	Updated
format	PM.error.solutionen	Updated
format	PM.problem.closureen	Updated
format	PM.problem.investigationen	Updated

**Added or updated objects in SM9.34 (Part 1), continued**

<b>Object Type</b>	<b>Object Name</b>	<b>Result</b>
format	PM.problem.loggingen	Updated
format	PM.problem.planningen	Updated
format	PM.problem.resolutionen	Updated
format	probsummary.qbe.gen	Updated
format	RuleSet.caseexchangeen	Added
format	SD.open.interactionen	Updated
format	SD.update.interactionen	Updated
format	selecttable.qbe.gen	Added
format	SMISConfiguration.detailsen	Updated
format	SMISConfiguration.fieldsen	Updated
format	SMISConfiguration.lister.ten	Updated
format	SMISConfiguration.parmen	Updated
format	SMISFieldMapping.callbacken	Updated
format	SMISFieldMapping.gen	Updated
format	SMISRegistry.gen	Updated
format	SMISRegistryFMen	Updated
format	SMISTaskLog.listen	Added



**Added or updated objects in SM9.34 (Part 1), continued**

<b>Object Type</b>	<b>Object Name</b>	<b>Result</b>
format	SMISTaskLogen	Added
format	SMISTaskMergeen	Added
format	SMISTaskQueue.listen	Updated
format	SMISTaskQueueen	Updated
format	SurveyConnector.viewen	Updated
format	SurveyDefinition.planningen	Updated
format	SurveyDefinition.retireden	Updated
format	SurveyDefinition.scheduleden	Updated
format	svcCat.wizard.newbundle.1en	Updated
format	svcCat.wizard.newitem.1en	Updated
format	svcCatalog.selecten	Updated
format	system.status.list.gen	Updated
format	timeperiodCalendarMappingen	Added
format	timeperiodConflict.gen	Added
format	timeperiodDefinition.planningen	Updated
format	timeperiodDefinition.publisheden	Updated
format	timeperiodRule.monthlyen	Updated

**Added or updated objects in SM9.34 (Part 1), continued**

<b>Object Type</b>	<b>Object Name</b>	<b>Result</b>
format	timeperiodRule.nonarbitraryen	Updated
format	timeperiodRule.reccurrenceen	Updated
format	timeperiodRule.startenden	Updated
format	timeperiodRule.weeklyen	Updated
format	timeperiodRule.yearlyen	Updated
format	timeperiodRuleen	Updated
format	upg.wiz.dbdict.replace.gen	Added
format	wizard.largeen	Updated
format	wizard.list.multen	Updated
format	wizard.listen	Updated
format	wizard.okonly.smallen	Updated
format	wizard.smallen	Updated
format	wizarden	Updated
formatctrl	apm.global.list.entry	Updated
formatctrl	approvaldel.pick.module	Updated
formatctrl	approvaldel.show.groups	Updated
formatctrl	calendarFilterEditForm	Updated

**Added or updated objects in SM9.34 (Part 1), continued**

<b>Object Type</b>	<b>Object Name</b>	<b>Result</b>
formatctrl	calendarFilterPredefined	Updated
formatctrl	cm3profile	Updated
formatctrl	cm3r	Updated
formatctrl	cm3t	Updated
formatctrl	contacts	Updated
formatctrl	ct.profile	Updated
formatctrl	displayoption	Updated
formatctrl	displayscreen	Updated
formatctrl	environment.cm3r	Updated
formatctrl	environment.cm3t	Updated
formatctrl	environment.ct	Updated
formatctrl	environment.icm	Updated
formatctrl	environment.km	Updated
formatctrl	environment.ocml	Updated
formatctrl	environment.ocmo	Updated
formatctrl	environment.ocmq	Updated
formatctrl	environment.pm	Updated

**Added or updated objects in SM9.34 (Part 1), continued**

<b>Object Type</b>	<b>Object Name</b>	<b>Result</b>
formatctrl	environment.rc	Updated
formatctrl	environment.sm	Updated
formatctrl	fcTest	Added
formatctrl	icm.profile	Updated
formatctrl	IM.update.caseExchange	Added
formatctrl	incidents	Updated
formatctrl	link	Added
formatctrl	menu	Updated
formatctrl	Object	Updated
formatctrl	ocmprofile	Updated
formatctrl	pm.profile	Updated
formatctrl	probsummary	Updated
formatctrl	rc.profile	Updated
formatctrl	rootcause	Updated
formatctrl	RuleSet.caseexchange	Added
formatctrl	ScriptLibrary	Updated
formatctrl	SD.profile	Updated

**Added or updated objects in SM9.34 (Part 1), continued**

<b>Object Type</b>	<b>Object Name</b>	<b>Result</b>
formatctrl	SearchConfig	Added
formatctrl	slaprofile	Updated
formatctrl	SMISConfiguration.details	Updated
formatctrl	SMISRegistry	Updated
formatctrl	SMISTaskLog	Added
formatctrl	States	Added
formatctrl	timeperiodCalendarMapping	Updated
formatctrl	timeperiodRule	Updated
globallists	Calendar First Day	Added
globallists	calendarFilterFieldType	Added
globallists	Case Exchange Action Type	Added
globallists	CEObjectCaptions	Added
globallists	environment	Updated
globallists	Languages (Survey)	Updated
globallists	Resolution Code	Updated
globallists	securityAreas	Updated
globallists	securityModules	Updated

**Added or updated objects in SM9.34 (Part 1), continued**

<b>Object Type</b>	<b>Object Name</b>	<b>Result</b>
globallists	SMIS integration category	Added
globallists	SMIS Task Log Status	Added
globallists	Startup Lists	Updated
globallists	SurveyActivityTypesAll	Updated
globallists	SurveyConnectorTypes	Updated
globallists	SurveyPredefinedParameters	Updated
globallists	timeperiodActivityTypesAll	Updated
globallists	timeperiodActivityTypesVisible	Updated
globallists	timeperiodCategoryTypes	Updated
globallists	timeperiodConflictTypes	Added
globallists	timeperiodScope	Updated
globallists	timeperiodTimestamps	Updated
help	en\$param.activateIncidentSMISConfigurationNULLwizard-case.exchange.param.format	Added
help	en\$param.additionalPathsSMISConfigurationNULLwizard-case.exchange.param.format	Added
help	en\$param.affected.serviceSMISConfigurationNULLwizard-case.exchange.param.format	Added
help	en\$param.assignmentGroupSMISConfigurationNULLwizard-case.exchange.param.format	Added
help	en\$param.asynchronousProcessingSMISConfigurationNULLwizard-case.exchange.param.format	Added

**Added or updated objects in SM9.34 (Part 1), continued**

<b>Object Type</b>	<b>Object Name</b>	<b>Result</b>
help	en\$param.attachHeaderScriptSMISConfigurationNULLwizard-case.exchange.param.format	Added
help	en\$param.attachRestURLSMISConfigurationNULLwizard-case.exchange.param.format	Added
help	en\$param.attachSizeSMISConfigurationNULLwizard-case.exchange.param.format	Added
help	en\$param.attachSwitchSMISConfigurationNULLwizard-case.exchange.param.format	Added
help	en\$param.attachTimeoutSMISConfigurationNULLwizard-case.exchange.param.format	Added
help	en\$param.baseURLSMISConfigurationNULLwizard-case.exchange.param.format	Added
help	en\$param.categorySMISConfigurationNULLwizard-case.exchange.param.format	Added
help	en\$param.entityPathsSMISConfigurationNULLwizard-case.exchange.param.format	Added
help	en\$param.externalIdSMISConfigurationNULLwizard-case.exchange.param.format	Added
help	en\$param.externalStatusSMISConfigurationNULLwizard-case.exchange.param.format	Added
help	en\$param.getAttachInforScriptSMISConfigurationNULLwizard-case.exchange.param.format	Added
help	en\$param.headerScriptSMISConfigurationNULLwizard-case.exchange.param.format	Added
help	en\$param.impactSMISConfigurationNULLwizard-case.exchange.param.format	Added
help	en\$param.inboundPostScriptSMISConfigurationNULLwizard-case.exchange.param.format	Added
help	en\$param.internalIdSMISConfigurationNULLwizard-case.exchange.param.format	Added
help	en\$param.isPaginationSMISConfigurationNULLwizard-case.exchange.param.format	Added
help	en\$param.lastPullingTimeSMISConfigurationNULLwizard-case.exchange.param.format	Added

**Added or updated objects in SM9.34 (Part 1), continued**

<b>Object Type</b>	<b>Object Name</b>	<b>Result</b>
help	en\$param.loginScriptSMISConfigurationNULLwizard-case.exchange.param.format	Added
help	en\$param.loginURLSMISConfigurationNULLwizard-case.exchange.param.format	Added
help	en\$param.objectSMISConfigurationNULLwizard-case.exchange.param.format	Added
help	en\$param.outboundAttInfoScriptSMISConfigurationNULLwizard-case.exchange.param.format	Added
help	en\$param.outboundPostScriptSMISConfigurationNULLwizard-case.exchange.param.format	Added
help	en\$param.pageOffsetSMISConfigurationNULLwizard-case.exchange.param.format	Added
help	en\$param.pageQuerySMISConfigurationNULLwizard-case.exchange.param.format	Added
help	en\$param.pageSizeSMISConfigurationNULLwizard-case.exchange.param.format	Added
help	en\$param.parametersSMISConfigurationNULLwizard-case.exchange.param.format	Added
help	en\$param.parseCreateAttaRepScriptSMISConfigurationNULLwizard-case.exchange.param.format	Added
help	en\$param.passwordSMISConfigurationNULLwizard-case.exchange.param.format	Added
help	en\$param.querySMISConfigurationNULLwizard-case.exchange.param.format	Added
help	en\$param.restActionTypesSMISConfigurationNULLwizard-case.exchange.param.format	Added
help	en\$param.restHTTPMethodsSMISConfigurationNULLwizard-case.exchange.param.format	Added
help	en\$param.restListPathSMISConfigurationNULLwizard-case.exchange.param.format	Added
help	en\$param.restPullingURLSMISConfigurationNULLwizard-case.exchange.param.format	Added
help	en\$param.restTargetMethodsSMISConfigurationNULLwizard-case.exchange.param.format	Added



**Added or updated objects in SM9.34 (Part 1), continued**

Object Type	Object Name	Result
help	en\$param.restURLsSMISConfigurationNULLwizard-case.exchange.param.format	Added
help	en\$param.subareaSMISConfigurationNULLwizard-case.exchange.param.format	Added
help	en\$param.subcategorySMISConfigurationNULLwizard-case.exchange.param.format	Added
help	en\$param.tenantIdSMISConfigurationNULLwizard-case.exchange.param.format	Added
help	en\$param.timeDifferenceSMISConfigurationNULLwizard-case.exchange.param.format	Added
help	en\$param.timeoutSMISConfigurationNULLwizard-case.exchange.param.format	Added
help	en\$param.titleSMISConfigurationNULLwizard-case.exchange.param.format	Added
help	en\$param.unSupportedFileTypeSMISConfigurationNULLwizard-case.exchange.param.format	Added
help	en\$param.urgencySMISConfigurationNULLwizard-case.exchange.param.format	Added
help	en\$param.usernameSMISConfigurationNULLwizard-case.exchange.param.format	Added
help	en\$param.validateInboundResScriptSMISConfigurationNULLwizard-case.exchange.param.format	Added
help	en\$param.validateOutboundResScriptSMISConfigurationNULLwizard-case.exchange.param.format	Added
help	en\$tp.dayofmonthtimeperiodRuleNULLNULL	Updated
help	en\$tp.monthdayruletimeperiodRuleNULLNULL	Updated
help	en\$tp.monthweekdaysttimeperiodRuleNULLNULL	Updated
help	en\$tp.weekday.0timeperiodRuleNULLNULL	Updated
help	en\$tp.weekday.1timeperiodRuleNULLNULL	Updated

**Added or updated objects in SM9.34 (Part 1), continued**

<b>Object Type</b>	<b>Object Name</b>	<b>Result</b>
help	en\$tp.weekday.2timeperiodRuleNULLNULL	Updated
help	en\$tp.weekday.3timeperiodRuleNULLNULL	Updated
help	en\$tp.weekday.4timeperiodRuleNULLNULL	Updated
help	en\$tp.weekday.5timeperiodRuleNULLNULL	Updated
help	en\$tp.weekday.6timeperiodRuleNULLNULL	Updated
help	enactivecalendarFilterEditFormNULLNULL	Updated
help	enactivecalendarFilterFieldMappingNULLNULL	Added
help	enactivecalendarFilterPredefinedNULLNULL	Added
help	enactivetimeperiodCalendarMappingNULLNULL	Added
help	enactivetimeperiodCategoryNULLNULL	Updated
help	enactivetimeperiodDefinitionNULLNULL	Updated
help	enactivetimeperiodRuleNULLNULL	Updated
help	enaffected.servicetimeperiodDefinitionNULLNULL	Updated
help	enalternateLabelcalendarFilterEditFormNULLNULL	Added
help	enapproval.statustimeperiodDefinitionNULLNULL	Updated
help	enarbitrary.end.timetimeperiodRuleNULLNULL	Updated
help	enarbitrary.start.timetimeperiodRuleNULLNULL	Updated

**Added or updated objects in SM9.34 (Part 1), continued**

<b>Object Type</b>	<b>Object Name</b>	<b>Result</b>
help	enarbitrarytimeperiodRuleNULLNULL	Updated
help	encategory.idtimeperiodDefinitionNULLNULL	Updated
help	encategorytimeperiodDefinitionNULLNULL	Updated
help	encolorsttimeperiodCalendarMappingNULLNULL	Added
help	encolortimeperiodCategoryNULLNULL	Updated
help	enconditionDesccalendarFilterMappingNULLNULL	Updated
help	enconditionDesccalendarFilterPredefinedNULLNULL	Added
help	encurrent.phasetimeperiodDefinitionNULLNULL	Updated
help	endataSourcecalendarFilterEditFormNULLNULL	Added
help	endefaultColortimeperiodCalendarMappingNULLNULL	Added
help	endefaultQuerytimeperiodCalendarMappingNULLNULL	Added
help	endefaultviewcalendarFilterPredefinedNULLNULL	Added
help	endefinition.idtimeperiodRuleNULLNULL	Updated
help	endepartmenttimeperiodDefinitionNULLNULL	Updated
help	endescriptioncalendarFilterMappingNULLNULL	Updated
help	endescriptiontimeperiodCalendarMappingNULLNULL	Added
help	endescriptiontimeperiodCategoryNULLNULL	Updated

**Added or updated objects in SM9.34 (Part 1), continued**

<b>Object Type</b>	<b>Object Name</b>	<b>Result</b>
help	endescriptiontimeperiodDefinitionNULLNULL	Updated
help	endisplayFieldcalendarFilterEditFormNULLNULL	Added
help	enend.daystimeperiodRuleNULLNULL	Updated
help	enend.timetimeperiodRuleNULLNULL	Updated
help	enend.typtimeperiodRuleNULLNULL	Updated
help	enenvironmenttimeperiodDefinitionNULLNULL	Updated
help	enexceptionstimeperiodCalendarMappingNULLNULL	Added
help	enfieldEndDatetimeperiodCalendarMappingNULLNULL	Added
help	enfieldIdcalendarFilterEditFormNULLNULL	Updated
help	enfieldIdcalendarFilterFieldMappingNULLNULL	Added
help	enfieldStartDatetimeperiodCalendarMappingNULLNULL	Added
help	englobalListNamecalendarFilterEditFormNULLNULL	Added
help	enicalendar.ruletimeperiodRuleNULLNULL	Updated
help	enidcalendarFilterEditFormNULLNULL	Updated
help	enidcalendarFilterFieldMappingNULLNULL	Added
help	enidcalendarFilterPredefinedNULLNULL	Added
help	enidtimeperiodCalendarMappingNULLNULL	Added

**Added or updated objects in SM9.34 (Part 1), continued**

<b>Object Type</b>	<b>Object Name</b>	<b>Result</b>
help	enidtimeperiodCategoryNULLNULL	Updated
help	enidtimeperiodDefinitionNULLNULL	Updated
help	enidtimeperiodRuleNULLNULL	Updated
help	enimpact.typtimeperiodDefinitionNULLNULL	Updated
help	enlocationtimeperiodDefinitionNULLNULL	Updated
help	enlockedtimeperiodRuleNULLNULL	Updated
help	enmappingConditiontimeperiodCalendarMappingNULLNULL	Added
help	enmappingFieldcalendarFilterFieldMappingNULLNULL	Added
help	enmodulecalendarFilterFieldMappingNULLNULL	Added
help	enmodulecalendarFilterPredefinedNULLNULL	Added
help	enmonthtimeperiodRuleNULLNULL	Updated
help	enmultiSelectablecalendarFilterEditFormNULLNULL	Updated
help	ennametimeperiodCategoryNULLNULL	Updated
help	enoccurrencetimeperiodRuleNULLNULL	Updated
help	enordercalendarFilterEditFormNULLNULL	Added
help	enorderFieldcalendarFilterEditFormNULLNULL	Added
help	enowner.grouptimeperiodDefinitionNULLNULL	Updated

**Added or updated objects in SM9.34 (Part 1), continued**

Object Type	Object Name	Result
help	enpanelcalendarFilterEditFormNULLNULL	Added
help	enquerycalendarFilterEditFormNULLNULL	Added
help	enquerycalendarFilterPredefinedNULLNULL	Added
help	enqueryTablecalendarFilterEditFormNULLNULL	Added
help	enradExpcalendarFilterEditFormNULLNULL	Added
help	enretired.bytimeperiodDefinitionNULLNULL	Updated
help	enreview.datetimeperiodDefinitionNULLNULL	Updated
help	ensortbytimeperiodCalendarMappingNULLNULL	Added
help	enstart.timeperiodRuleNULLNULL	Updated
help	enstartDatecalendarFilterPredefinedNULLNULL	Added
help	enstatustimeperiodDefinitionNULLNULL	Updated
help	ensysmodtimecalendarFilterEditFormNULLNULL	Updated
help	ensysmodtimecalendarFilterMappingNULLNULL	Updated
help	ensysmodusercalendarFilterEditFormNULLNULL	Updated
help	ensysmodusercalendarFilterMappingNULLNULL	Updated
help	entableCheckcalendarFilterPredefinedNULLNULL	Added
help	entableNameperiodCalendarMappingNULLNULL	Added

**Added or updated objects in SM9.34 (Part 1), continued**

Object Type	Object Name	Result
help	entitleFieldSeparatortimeperiodCalendarMappingNULLNULL	Added
help	entitleFieldstimeperiodCalendarMappingNULLNULL	Added
help	entooltipFieldstimeperiodCalendarMappingNULLNULL	Added
help	entypecalendarFilterEditFormNULLNULL	Added
help	entypetimeperiodDefinitionNULLNULL	Updated
help	enusageConditiontimeperiodCategoryNULLNULL	Updated
help	enuserlabelscalendarFilterEditFormNULLNULL	Added
help	enuservaluescalendarFilterEditFormNULLNULL	Added
help	envalid.fromtimeperiodRuleNULLNULL	Updated
help	envalid.totimeperiodRuleNULLNULL	Updated
help	envalid.typetimeperiodRuleNULLNULL	Updated
help	envalueFieldcalendarFilterEditFormNULLNULL	Added
help	enworkflotimeperiodCategoryNULLNULL	Updated
htmltemplates	ChM Change Approval Approved_Timeperiod Conflicten	Added
inbox	277All active Time PeriodstimeperiodDefinition%NONE%	Added
inbox	277My active Time Periods grouped by categorytimeperiodDefinition%NONE%	Added
inbox	277My active Time Periods to review in next 7 daystimeperiodDefinition%NONE%	Added

**Added or updated objects in SM9.34 (Part 1), continued**

<b>Object Type</b>	<b>Object Name</b>	<b>Result</b>
inbox	277My active Time Periods to review overduetimeperiodDefinition%NONE%	Added
inbox	277My active Time PeriodstimeperiodDefinition%NONE%	Added
inbox	277My groups active Time PeriodstimeperiodDefinition%NONE%	Added
inbox	290My groups active SurveysSurveyDefinition%NONE%	Added
inbox	NULLTime Period ManagementNULL%NONE%	Added
info	dmt.unload.loadinfo.startup	Added
joindefs	joinProbsummary	Added
kmattachments	27	Added
kmattachments	28	Added
kmattachments	29	Added
kmdoctype	errormsg	Updated
kmdoctype	external	Updated
kmdoctype	howto	Updated
kmdoctype	probsol	Updated
kmdoctype	reference	Updated
link	calendarFilterEditForm	Updated
link	case.exchange.param.format	Added



**Added or updated objects in SM9.34 (Part 1), continued**

<b>Object Type</b>	<b>Object Name</b>	<b>Result</b>
link	contentversion	Updated
link	incidents	Updated
link	knownerror	Updated
link	probsummary	Updated
link	rootcause	Updated
link	timeperiodDefinition	Updated
menu	ADMIN	Updated
menu	APPROVER GEN	Updated
menu	calendar	Updated
menu	ChM	Updated
menu	CM DETAIL	Updated
menu	CM GEN	Updated
menu	DIFFUPG	Updated
menu	ESSSM	Updated
menu	ESSSM-Approval	Updated
menu	HELPDESK GEN	Updated
menu	HOME	Updated

**Added or updated objects in SM9.34 (Part 1), continued**

<b>Object Type</b>	<b>Object Name</b>	<b>Result</b>
menu	IM GEN	Updated
menu	PM GEN	Updated
menu	survey admin	Updated
menu	SYSTEM ADMINISTRATION	Updated
menu	TAILORING	Updated
menu	timeperiod	Updated
menu	timeperiod main	Updated
number	AttachmentRelationship	Added
number	ExternalReferences	Added
number	SMISTaskLog	Added
Object	calendarFilterPredefined	Updated
Object	Process	Updated
Object	timeperiodCalendarMapping	Updated
operator	Timeperiod.Admin	Added
operator	Timeperiod.Analyst	Added
operator	Timeperiod.Approver	Added
operator	Timeperiod.Manager	Added

**Added or updated objects in SM9.34 (Part 1), continued**

<b>Object Type</b>	<b>Object Name</b>	<b>Result</b>
Process	calendarFilterEditForm.add	Updated
Process	calendarFilterEditForm.save	Updated
Process	calendarFilterFieldMapping.getFieldList	Updated
Process	calendarFilterPredefined.analyze	Added
Process	calendarFilterPredefined.refreshFieldlist	Updated
Process	calendarFilterPredefined.view.init	Updated
Process	call.compare.rad	Added
Process	call.revert.rad	Added
Process	call.upgrade.rad	Added
Process	call.upgrade.tool	Added
Process	CEUpdate	Added
Process	cm.open.save	Updated
Process	cm.update.save	Updated
Process	im.view.init	Updated
Process	smis.instancefield.validate.prompt	Added
Process	smis.instanceparam.validate.prompt	Updated
Process	smis.registry.fill.adapter	Updated

**Added or updated objects in SM9.34 (Part 1), continued**

<b>Object Type</b>	<b>Object Name</b>	<b>Result</b>
Process	smis.script.check.grammar.postScript	Added
Process	smis.script.check.grammar.preScript	Added
Process	timeperiod.confliction.recalculate	Added
Process	timeperiodCalendarMapping.addColor	Updated
Process	timeperiodCalendarMapping.editColor	Updated
Process	timeperiodCalendarMapping.removeColor	Updated
Process	timeperiodCalendarMapping.view.init	Updated
Process	timeperiodDefinition.changes.warning	Added
RuleSet	chm.notification.freeze.timeperiod	Added
RuleSet	im.CEUpdate	Added
RuleSet	im.CEUpdate.init	Added
RuleSet	timeperiod.confliction.calculate_pd	Added
RuleSet	timeperiodDefinition.changes.warn	Added
RuleType	CaseExchange	Added
scmessage	enCalendarAPI1001	Added
scmessage	enCalendarFilterMapping101	Added
scmessage	enCaseExchange1	Added

**Added or updated objects in SM9.34 (Part 1), continued**

<b>Object Type</b>	<b>Object Name</b>	<b>Result</b>
scmessage	enCaseExchange10	Added
scmessage	enCaseExchange11	Added
scmessage	enCaseExchange12	Added
scmessage	enCaseExchange13	Added
scmessage	enCaseExchange14	Added
scmessage	enCaseExchange15	Added
scmessage	enCaseExchange16	Added
scmessage	enCaseExchange17	Added
scmessage	enCaseExchange18	Added
scmessage	enCaseExchange19	Added
scmessage	enCaseExchange2	Added
scmessage	enCaseExchange20	Added
scmessage	enCaseExchange21	Added
scmessage	enCaseExchange22	Added
scmessage	enCaseExchange23	Added
scmessage	enCaseExchange24	Added
scmessage	enCaseExchange25	Added

**Added or updated objects in SM9.34 (Part 1), continued**

<b>Object Type</b>	<b>Object Name</b>	<b>Result</b>
scmessage	enCaseExchange26	Added
scmessage	enCaseExchange3	Added
scmessage	enCaseExchange4	Added
scmessage	enCaseExchange5	Added
scmessage	enCaseExchange6	Added
scmessage	enCaseExchange7	Added
scmessage	enCaseExchange8	Added
scmessage	enCaseExchange9	Added
scmessage	encc1	Updated
scmessage	encc3	Updated
scmessage	enfc2031	Added
scmessage	enfc2032	Added
scmessage	enfc4050	Added
scmessage	enfc4051	Added
scmessage	enfc4052	Added
scmessage	enfc4053	Added
scmessage	enfc4054	Added

**Added or updated objects in SM9.34 (Part 1), continued**

<b>Object Type</b>	<b>Object Name</b>	<b>Result</b>
scmessage	enfc4055	Added
scmessage	enfccalendarFilter_12	Added
scmessage	enfccalendarFilter_13	Added
scmessage	enfccalendarFilter_14	Added
scmessage	enfccalendarFilter_15	Added
scmessage	enfccalendarFilter_16	Added
scmessage	enfccalendarFilter_5	Updated
scmessage	enfctimeperiodRule_24	Added
scmessage	enfctimeperiodRule_25	Added
scmessage	enfctimeperiodRule_26	Added
scmessage	enfctimeperiodRule_27	Added
scmessage	englobal1001	Added
scmessage	englobal1002	Added
scmessage	englobal1003	Added
scmessage	englobal1004	Added
scmessage	englobal1010	Added
scmessage	englobal1011	Added

**Added or updated objects in SM9.34 (Part 1), continued**

<b>Object Type</b>	<b>Object Name</b>	<b>Result</b>
scmessage	englobal1012	Added
scmessage	englobal1013	Added
scmessage	englobal1014	Added
scmessage	englobal1015	Added
scmessage	englobal1016	Added
scmessage	englobal170	Added
scmessage	englobal171	Added
scmessage	englobal172	Added
scmessage	englobal173	Added
scmessage	englobal3001	Updated
scmessage	englobal3003	Added
scmessage	enicm154	Added
scmessage	enimIncident40	Added
scmessage	enimIncident41	Added
scmessage	enlocal:calendarFilterEditForm004	Updated
scmessage	enlocal:calendarFilterEditForm020	Added
scmessage	enlocal:calendarFilterEditForm021	Added



**Added or updated objects in SM9.34 (Part 1), continued**

<b>Object Type</b>	<b>Object Name</b>	<b>Result</b>
scmessage	enlocal:calendarFilterEditForm022	Added
scmessage	enlocal:codestimeperiodConflictTypes;conflictNogoTP	Added
scmessage	enlocal:codestimeperiodConflictTypes;missedGoTP	Added
scmessage	enlocal:codestimeperiodConflictTypes;overlapGoTP	Added
scmessage	enlocal:RuleSettimeperiodDefinition.changes.warn	Added
scmessage	enlocal:RuleTypeCaseExchange	Added
scmessage	enlocal:secAreaCalendar Administration	Added
scmessage	enlocal:secAreaTimeperiod	Added
scmessage	enlocal:secAreaTimeperiod Configuration	Added
scmessage	enlocal:secRoleCalendar Administrator	Added
scmessage	enlocal:secRolechange analyst change	Added
scmessage	enlocal:secRolechange analyst tasks	Added
scmessage	enlocal:secRolechange approver	Added
scmessage	enlocal:secRolechange coordinator change	Added
scmessage	enlocal:secRolechange coordinator tasks	Added
scmessage	enlocal:secRolechange manager	Added
scmessage	enlocal:secRoleTimeperiod Administrator	Added

**Added or updated objects in SM9.34 (Part 1), continued**

Object Type	Object Name	Result
scmessage	enlocal:secRoleTimeperiod Analyst	Added
scmessage	enlocal:secRoleTimeperiod Approver	Added
scmessage	enlocal:secRoleTimeperiod Manager	Added
scmessage	enlocal:settingsConfigCalendar Administration;AddPublicFilter	Added
scmessage	enlocal:settingsConfigCalendar Administration;DeletePublicFilter	Added
scmessage	enlocal:settingsConfigCalendar Administration;UpdatePublicFilter	Added
scmessage	enlocal:settingsConfigCalendar;startDayOfWeek	Updated
scmessage	enlocal:settingsConfigTimeperiod;applyTemplate	Added
scmessage	enlocal:settingsConfigTimeperiod;approvals	Added
scmessage	enlocal:settingsConfigTimeperiod;approve.delegate	Added
scmessage	enlocal:settingsConfigTimeperiod;approve.override	Added
scmessage	enlocal:settingsConfigTimeperiod;canCopy	Added
scmessage	enlocal:settingsConfigTimeperiod;canNotify	Added
scmessage	enlocal:settingsConfigTimeperiod;canRemind	Added
scmessage	enlocal:settingsConfigTimeperiod;changeCategory	Added
scmessage	enlocal:settingsConfigTimeperiod;copyLink	Updated
scmessage	enlocal:settingsConfigTimeperiod;disablePopup	Added

**Added or updated objects in SM9.34 (Part 1), continued**

<b>Object Type</b>	<b>Object Name</b>	<b>Result</b>
scmessage	enlocal:settingsConfigTimeperiod;globalInbox	Added
scmessage	enlocal:settingsConfigTimeperiod;initialInbox	Added
scmessage	enlocal:settingsConfigTimeperiod;lockDisplay	Added
scmessage	enlocal:settingsConfigTimeperiod;manageFormat	Added
scmessage	enlocal:settingsConfigTimeperiod;monthOccurrences	Updated
scmessage	enlocal:settingsConfigTimeperiod;personalInbox	Added
scmessage	enlocal:settingsConfigTimeperiod;sendNotification	Added
scmessage	enlocal:settingsConfigTimeperiod;threadListEdit	Added
scmessage	enlocal:settingsConfigTimeperiod;threadSearchList	Added
scmessage	enlocal:settingsConfigTimeperiod;threadViewEdit	Added
scmessage	enlocal:settingsConfigTimeperiod;threadViewSearch	Added
scmessage	enlocal:settingsConfigTimeperiod;unretire	Added
scmessage	enruleset130	Added
scmessage	enruleset131	Added
scmessage	ensCfg.Calendar_maxreturnedRecords100	Added
scmessage	ensCfg.Calendar_maxreturnedRecords25	Added
scmessage	ensCfg.Calendar_maxreturnedRecords50	Added

**Added or updated objects in SM9.34 (Part 1), continued**

<b>Object Type</b>	<b>Object Name</b>	<b>Result</b>
scmessage	ensCfg.Calendar_maxreturnedTimeperiods10	Added
scmessage	ensCfg.Calendar_maxreturnedTimeperiods25	Added
scmessage	ensCfg.Calendar_maxreturnedTimeperiods50	Added
scmessage	ensmis100	Added
scmessage	ensmis101	Added
scmessage	ensmis102	Added
scmessage	ensmis103	Added
scmessage	ensmis104	Added
scmessage	ensmis38	Updated
scmessage	ensmis57	Added
scmessage	ensmis58	Added
scmessage	ensmis59	Added
scmessage	ensmis60	Added
scmessage	ensmis61	Added
scmessage	ensmis62	Added
scmessage	ensmis63	Added
scmessage	ensmis64	Added

**Added or updated objects in SM9.34 (Part 1), continued**

<b>Object Type</b>	<b>Object Name</b>	<b>Result</b>
scmessage	ensmis65	Added
scmessage	ensmis67	Added
scmessage	enSvcCatAPI189	Added
scmessage	enSvcCatAPI190	Added
scmessage	entablenamecalendarFilterEditForm	Updated
scmessage	entablenamecalendarFilterPredefined	Updated
scmessage	entablenamejoinProbsummary	Added
scmessage	entablenameSMISTaskLog	Added
scmessage	entablenametimeperiodCalendarMapping	Updated
scmessage	entablenametpconflict	Added
scmessage	entimeperiod1111	Added
scmessage	entimeperiod1112	Added
scmessage	entimeperiod1120	Added
scmessage	entimeperiod1121	Added
scmessage	entimeperiod26a	Added
scmessage	entimeperiod3	Updated
scmessage	entimeperiod32	Updated

**Added or updated objects in SM9.34 (Part 1), continued**

<b>Object Type</b>	<b>Object Name</b>	<b>Result</b>
scmessage	entimeperiod33	Updated
scmessage	entimeperiod3a	Updated
scmessage	entimeperiod43	Updated
scmessage	entimeperiod44	Updated
scmessage	entimeperiod44a	Updated
scmessage	entimeperiod47	Updated
scmessage	entimeperiod49	Updated
scmessage	entimeperiod50	Updated
scmessage	entimeperiod7	Updated
scmessage	entimeperiod8	Updated
scmessage	entimeperiod9	Updated
scmessage	entimeperiodCalendarMapping1	Added
scmessage	entimeperiodCalendarMapping2	Added
scmessage	entimeperiodDefinition100	Added
scmessage	enupg108	Updated
scmessage	enupg11	Updated
scmessage	enupg1119	Updated

**Added or updated objects in SM9.34 (Part 1), continued**

<b>Object Type</b>	<b>Object Name</b>	<b>Result</b>
scmessage	enupg1161	Updated
scmessage	enupg1165	Updated
scmessage	enupg1169	Updated
scmessage	enupg1171	Updated
scmessage	enupg1175	Updated
scmessage	enupg1177	Updated
scmessage	enupg15	Updated
scmessage	enupg209	Updated
scmessage	enupg257	Updated
scmessage	enupg282	Updated
scmessage	enupg401	Updated
scmessage	enupg402	Updated
scmessage	enupg403	Updated
scmessage	enupg405	Updated
scmessage	enupg412	Updated
scmessage	enupg414	Updated
scmessage	enupg416	Updated

**Added or updated objects in SM9.34 (Part 1), continued**

<b>Object Type</b>	<b>Object Name</b>	<b>Result</b>
scmessage	enupg418	Updated
scmessage	enupg420	Updated
scmessage	enupg422	Updated
scmessage	enupg424	Updated
scmessage	enupg426	Updated
scmessage	enupg428	Updated
scmessage	enupg430	Updated
scmessage	enupg432	Updated
scmessage	enupg434	Updated
scmessage	enupg438	Updated
scmessage	enupg440	Updated
scmessage	enupg442	Updated
scmessage	enupg444	Updated
scmessage	enupg5	Updated
scmessage	enupg9011	Added
scmessage	enupg9012	Added
scmessage	enupg9021	Added



**Added or updated objects in SM9.34 (Part 1), continued**

<b>Object Type</b>	<b>Object Name</b>	<b>Result</b>
scmessage	enupg9022	Added
scmessage	enupg9031	Added
scmessage	enupg9041	Added
scmessage	enupg9061	Added
scmessage	enupg9062	Added
scmessage	enupg9071	Added
scmessage	enupg9072	Added
scmessage	enupg9081	Added
scmessage	enupg9082	Added
scmessage	enupg9083	Added
scmessage	enupg9084	Added
scmessage	enupgCUSTOM_UPG_COMPLETE	Added
scmessage	enupgKEY_CHANGES_APPLIED	Updated
scmessage	enupgOOB_UPG_COMPLETE	Added
scmessage	enupgSURE_TO_UPGRADE	Added
scmessage	enus3003	Added
scmessage	enus3004	Added

**Added or updated objects in SM9.34 (Part 1), continued**

<b>Object Type</b>	<b>Object Name</b>	<b>Result</b>
scmessage	enus3005	Added
scmessage	enus3006	Added
scmessage	enus3007	Added
scmessage	enus3008	Added
scmessage	enus3009	Added
scmessage	enus3010	Added
scmessage	enus3011	Added
scmessage	enus7370	Added

**Added or updated objects in SM9.34 (Part 2)**

<b>Object Type</b>	<b>Object Name</b>	<b>Result</b>
ScriptLibrary	ApprovalDelegationGroups	Updated
ScriptLibrary	ApprovalItem	Updated
ScriptLibrary	ApprovalUtil	Updated
ScriptLibrary	ArrayUtil	Updated
ScriptLibrary	Base64Encoder	Updated
ScriptLibrary	BSGFunctions	Updated
ScriptLibrary	BulkLoadTemplates	Added

**Added or updated objects in SM9.34 (Part 2), continued**

<b>Object Type</b>	<b>Object Name</b>	<b>Result</b>
ScriptLibrary	c	Updated
ScriptLibrary	CalendarConfiguration	Updated
ScriptLibrary	CalendarDao	Updated
ScriptLibrary	CalendarFieldValueJSCall	Added
ScriptLibrary	CalendarFilterUtil	Updated
ScriptLibrary	CalendarService	Updated
ScriptLibrary	CalendarUtilities	Updated
ScriptLibrary	CaseExchange_AttachHandling	Added
ScriptLibrary	CaseExchange_AttachRelationship	Added
ScriptLibrary	CaseExchange_CommonLib	Added
ScriptLibrary	CaseExchange_EPAdapter	Added
ScriptLibrary	CaseExchange_EPUtil	Added
ScriptLibrary	CaseExchange_ErrorHandling	Added
ScriptLibrary	CaseExchange_Pushing	Added
ScriptLibrary	CaseExchange_RestRequest	Added
ScriptLibrary	CaseExchange_RuleExecute	Added
ScriptLibrary	CaseExchange_SAW_PostProcessing	Added

**Added or updated objects in SM9.34 (Part 2), continued**

<b>Object Type</b>	<b>Object Name</b>	<b>Result</b>
ScriptLibrary	CaseExchange_SAWUtil	Added
ScriptLibrary	CaseExchange_SMAadapter	Added
ScriptLibrary	CaseExchangeConstants	Added
ScriptLibrary	CaseExchangeExternalReferencesDAO	Added
ScriptLibrary	CaseExchangeLogger	Added
ScriptLibrary	CaseExchangeManager	Added
ScriptLibrary	CaseExchangeRuleType_Manager	Added
ScriptLibrary	CEAttachmentInfor	Added
ScriptLibrary	ciVisualizationGraph	Updated
ScriptLibrary	ComfillAutoComplete	Added
ScriptLibrary	ComfillAutoCompleteUtil	Added
ScriptLibrary	createUsers	Updated
ScriptLibrary	csvToArray	Added
ScriptLibrary	ddmEventUtil	Updated
ScriptLibrary	delta_migration_data_utility	Added
ScriptLibrary	DeltaMigration_Export	Added
ScriptLibrary	DeltaMigration_Import	Added

**Added or updated objects in SM9.34 (Part 2), continued**

<b>Object Type</b>	<b>Object Name</b>	<b>Result</b>
ScriptLibrary	discoveryEvent	Updated
ScriptLibrary	FilterDao	Updated
ScriptLibrary	getAFieldsType	Updated
ScriptLibrary	globalListTools	Updated
ScriptLibrary	hotfixManager	Updated
ScriptLibrary	htmlemailtemplates	Updated
ScriptLibrary	IncidentDAO	Updated
ScriptLibrary	JSDocWriter	Updated
ScriptLibrary	jsExt	Updated
ScriptLibrary	KMConvertLinks	Updated
ScriptLibrary	KMSCoreImport	Updated
ScriptLibrary	KMSecurity	Updated
ScriptLibrary	LinkUtil	Added
ScriptLibrary	LoadDataFromPlainText	Added
ScriptLibrary	nativeCalendar	Added
ScriptLibrary	operatorUtil	Updated
ScriptLibrary	OutboundTaskReceiver	Added

**Added or updated objects in SM9.34 (Part 2), continued**

<b>Object Type</b>	<b>Object Name</b>	<b>Result</b>
ScriptLibrary	ProcessDesignerEnablement	Added
ScriptLibrary	RADUtil	Added
ScriptLibrary	RemoteJavascriptService	Updated
ScriptLibrary	RestfulAction	Updated
ScriptLibrary	RestfulMain	Updated
ScriptLibrary	RestfulQuery	Updated
ScriptLibrary	RuleWizardHelpers	Updated
ScriptLibrary	ScAPI_Dispatcher	Updated
ScriptLibrary	ScAPI_RAD	Updated
ScriptLibrary	ScAPI_svcCatalog_DiffSync	Updated
ScriptLibrary	ScAPI_svcCatOperator	Updated
ScriptLibrary	smis_Bootstrap	Updated
ScriptLibrary	smis_CommonLib	Updated
ScriptLibrary	smis_ConfigurationManager	Updated
ScriptLibrary	smis_Constants	Updated
ScriptLibrary	smis_Controller	Updated
ScriptLibrary	smis_DefaultController	Updated

**Added or updated objects in SM9.34 (Part 2), continued**

<b>Object Type</b>	<b>Object Name</b>	<b>Result</b>
ScriptLibrary	smis_FieldMapping	Updated
ScriptLibrary	smis_FieldMappingManager	Updated
ScriptLibrary	smis_FieldMappingProcessor	Updated
ScriptLibrary	smis_InstanceBuilder	Added
ScriptLibrary	smis_InstanceConfiguration	Updated
ScriptLibrary	smis_JSCallback	Updated
ScriptLibrary	smis_Manager	Updated
ScriptLibrary	smis_SchedulerManager	Updated
ScriptLibrary	smis_SecurityUtilities	Added
ScriptLibrary	smis_TaskLogManager	Added
ScriptLibrary	smis_TaskManager	Updated
ScriptLibrary	SMOMi	Updated
ScriptLibrary	SMOMi_SMISAdapter	Updated
ScriptLibrary	StringUtil	Updated
ScriptLibrary	Survey_ConfigurationManager	Updated
ScriptLibrary	Survey_Connector_API	Updated
ScriptLibrary	Survey_Medallia	Added

**Added or updated objects in SM9.34 (Part 2), continued**

<b>Object Type</b>	<b>Object Name</b>	<b>Result</b>
ScriptLibrary	Survey_TaskProducer	Updated
ScriptLibrary	svcCatCategory	Updated
ScriptLibrary	timeperiod	Updated
ScriptLibrary	timeperiodConflict	Added
ScriptLibrary	timeperiodMapping	Updated
ScriptLibrary	timeperiodOccurrence	Updated
ScriptLibrary	timeperiodRule	Updated
ScriptLibrary	tzFunctionsSM932	Added
ScriptLibrary	Underscore	Added
ScriptLibrary	Underscore_custom	Added
ScriptLibrary	Underscore_string	Added
ScriptLibrary	upgradeBaseXmlGenerater	Updated
ScriptLibrary	upgradeCheckSqlsystemtablesMapping	Updated
ScriptLibrary	upgradeCm3r	Updated
ScriptLibrary	upgradeDbdictChangeFieldType	Updated
ScriptLibrary	upgradeKeyChanges	Updated
ScriptLibrary	upgradeLog	Updated



**Added or updated objects in SM9.34 (Part 2), continued**

<b>Object Type</b>	<b>Object Name</b>	<b>Result</b>
ScriptLibrary	upgradeMerging	Updated
ScriptLibrary	upgradeRecordsUpdateRoute	Updated
ScriptLibrary	upgradeTableAliasChanges	Updated
ScriptLibrary	ViewOMiEvent	Updated
ScriptLibrary	Workflow	Updated
ScriptPackage	Calendar	Added
ScriptPackage	CaseExchange	Added
ScriptPackage	Client	Added
ScriptPackage	timeperiod	Added
scripts	dmt.show.table.struct	Added
secArea	Calendar Administration	Added
secArea	Timeperiod	Added
secArea	Timeperiod Configuration	Added
secRights	Calendar AdministratorCalendar Administration	Added
secRights	Calendar AdministratorKnowledge Administration	Added
secRights	Calendar AdministratorSecurity	Added
secRights	Calendar AdministratorSurvey	Added

**Added or updated objects in SM9.34 (Part 2), continued**

<b>Object Type</b>	<b>Object Name</b>	<b>Result</b>
secRights	Calendar AdministratorSurvey Configuration	Added
secRights	Calendar AdministratorTailoring	Added
secRights	Calendar AdministratorTimeperiod	Added
secRights	Calendar AdministratorTimeperiod Configuration	Added
secRights	change analyst changeCalendar Administration	Added
secRights	change analyst changeKnowledge Administration	Added
secRights	change analyst changeSecurity	Added
secRights	change analyst changeSurvey	Added
secRights	change analyst changeSurvey Configuration	Added
secRights	change analyst changeTailoring	Added
secRights	change analyst changeTimeperiod	Added
secRights	change analyst changeTimeperiod Configuration	Added
secRights	change analyst tasksCalendar Administration	Added
secRights	change analyst tasksKnowledge Administration	Added
secRights	change analyst tasksSecurity	Added
secRights	change analyst tasksSurvey	Added
secRights	change analyst tasksSurvey Configuration	Added

**Added or updated objects in SM9.34 (Part 2), continued**

<b>Object Type</b>	<b>Object Name</b>	<b>Result</b>
secRights	change analyst tasksTailoring	Added
secRights	change analyst tasksTimeperiod	Added
secRights	change analyst tasksTimeperiod Configuration	Added
secRights	change approverCalendar Administration	Added
secRights	change approverKnowledge Administration	Added
secRights	change approverSecurity	Added
secRights	change approverSurvey	Added
secRights	change approverSurvey Configuration	Added
secRights	change approverTailoring	Added
secRights	change approverTimeperiod	Added
secRights	change approverTimeperiod Configuration	Added
secRights	change coordinator changeCalendar Administration	Added
secRights	change coordinator changeKnowledge Administration	Added
secRights	change coordinator changeSecurity	Added
secRights	change coordinator changeSurvey	Added
secRights	change coordinator changeSurvey Configuration	Added
secRights	change coordinator changeTailoring	Added

**Added or updated objects in SM9.34 (Part 2), continued**

<b>Object Type</b>	<b>Object Name</b>	<b>Result</b>
secRights	change coordinator changeTimeperiod	Added
secRights	change coordinator changeTimeperiod Configuration	Added
secRights	change coordinator tasksTimeperiod	Added
secRights	change coordinator tasksTimeperiod Configuration	Added
secRights	change managerCalendar Administration	Added
secRights	change managerKnowledge Administration	Added
secRights	change managerSecurity	Added
secRights	change managerSurvey	Added
secRights	change managerSurvey Configuration	Added
secRights	change managerTailoring	Added
secRights	change managerTimeperiod	Added
secRights	change managerTimeperiod Configuration	Added
secRights	defaultCalendar Administration	Added
secRights	defaultTimeperiod	Added
secRights	defaultTimeperiod Configuration	Added
secRights	implementerCalendar Administration	Added
secRights	implementerTimeperiod	Added

**Added or updated objects in SM9.34 (Part 2), continued**

<b>Object Type</b>	<b>Object Name</b>	<b>Result</b>
secRights	implementerTimeperiod Configuration	Added
secRights	knowledge administratorCalendar Administration	Added
secRights	knowledge administratorTimeperiod	Added
secRights	knowledge administratorTimeperiod Configuration	Added
secRights	Survey AdministratorCalendar Administration	Added
secRights	Survey AdministratorTimeperiod	Added
secRights	Survey AdministratorTimeperiod Configuration	Added
secRights	Survey AnalystCalendar Administration	Added
secRights	Survey AnalystTimeperiod	Added
secRights	Survey AnalystTimeperiod Configuration	Added
secRights	Survey ManagerCalendar Administration	Added
secRights	Survey ManagerTimeperiod	Added
secRights	Survey ManagerTimeperiod Configuration	Added
secRights	system administratorCalendar Administration	Added
secRights	system administratorTimeperiod	Added
secRights	system administratorTimeperiod Configuration	Added
secRights	Timeperiod AdministratorCalendar Administration	Added

**Added or updated objects in SM9.34 (Part 2), continued**

<b>Object Type</b>	<b>Object Name</b>	<b>Result</b>
secRights	Timeperiod AdministratorKnowledge Administration	Added
secRights	Timeperiod AdministratorSecurity	Added
secRights	Timeperiod AdministratorSurvey	Added
secRights	Timeperiod AdministratorSurvey Configuration	Added
secRights	Timeperiod AdministratorTailoring	Added
secRights	Timeperiod AdministratorTimeperiod	Added
secRights	Timeperiod AdministratorTimeperiod Configuration	Added
secRights	Timeperiod AnalystCalendar Administration	Added
secRights	Timeperiod AnalystKnowledge Administration	Added
secRights	Timeperiod AnalystSecurity	Added
secRights	Timeperiod AnalystSurvey	Added
secRights	Timeperiod AnalystSurvey Configuration	Added
secRights	Timeperiod AnalystTailoring	Added
secRights	Timeperiod AnalystTimeperiod	Added
secRights	Timeperiod AnalystTimeperiod Configuration	Added
secRights	Timeperiod ApproverCalendar Administration	Added
secRights	Timeperiod ApproverKnowledge Administration	Added

**Added or updated objects in SM9.34 (Part 2), continued**

<b>Object Type</b>	<b>Object Name</b>	<b>Result</b>
secRights	Timeperiod ApproverSecurity	Added
secRights	Timeperiod ApproverSurvey	Added
secRights	Timeperiod ApproverSurvey Configuration	Added
secRights	Timeperiod ApproverTailoring	Added
secRights	Timeperiod ApproverTimeperiod	Added
secRights	Timeperiod ApproverTimeperiod Configuration	Added
secRights	Timeperiod ManagerCalendar Administration	Added
secRights	Timeperiod ManagerKnowledge Administration	Added
secRights	Timeperiod ManagerSecurity	Added
secRights	Timeperiod ManagerSurvey	Added
secRights	Timeperiod ManagerSurvey Configuration	Added
secRights	Timeperiod ManagerTailoring	Added
secRights	Timeperiod ManagerTimeperiod	Added
secRights	Timeperiod ManagerTimeperiod Configuration	Added
secRole	Calendar Administrator	Added
secRole	change analyst change	Added
secRole	change analyst tasks	Added

**Added or updated objects in SM9.34 (Part 2), continued**

<b>Object Type</b>	<b>Object Name</b>	<b>Result</b>
secRole	change approver	Added
secRole	change coordinator change	Added
secRole	change coordinator tasks	Added
secRole	change manager	Added
secRole	Timeperiod Administrator	Added
secRole	Timeperiod Analyst	Added
secRole	Timeperiod Approver	Added
secRole	Timeperiod Manager	Added
settings	Calendar	Updated
settings	Timeperiod	Updated
settingsConfig	Calendar AdministrationAddPublicFilter	Added
settingsConfig	Calendar AdministrationDeletePublicFilter	Added
settingsConfig	Calendar AdministrationUpdatePublicFilter	Added
settingsConfig	CalendarmaxreturnedRecords	Updated
settingsConfig	CalendarmaxreturnedTimeperiods	Updated
settingsConfig	CalendarstartDayOfWeek	Updated
settingsConfig	TimeperiodapplyTemplate	Added



**Added or updated objects in SM9.34 (Part 2), continued**

<b>Object Type</b>	<b>Object Name</b>	<b>Result</b>
settingsConfig	Timeperiodapprovals	Added
settingsConfig	Timeperiodapprove.delegate	Added
settingsConfig	Timeperiodapprove.override	Added
settingsConfig	TimeperiodcanCopy	Added
settingsConfig	TimeperiodcanNotify	Added
settingsConfig	TimeperiodcanRemind	Added
settingsConfig	TimeperiodchangeCategory	Added
settingsConfig	TimeperioddisablePopup	Added
settingsConfig	TimeperiodglobalInbox	Added
settingsConfig	TimeperiodinitialInbox	Added
settingsConfig	TimeperiodlockDisplay	Added
settingsConfig	TimeperiodmanageFormat	Added
settingsConfig	TimeperiodmonthOccurrences	Updated
settingsConfig	TimeperiodpersonallInbox	Added
settingsConfig	TimeperiodsendNotification	Added
settingsConfig	TimeperiodthreadListEdit	Added
settingsConfig	TimeperiodthreadSearchList	Added

**Added or updated objects in SM9.34 (Part 2), continued**

Object Type	Object Name	Result
settingsConfig	TimeperiodthreadViewEdit	Added
settingsConfig	TimeperiodthreadViewSearch	Added
settingsConfig	Timeperiodunretire	Added
SMISRegistry	6D9D0B2B-5545-4CEF-BD9A-E05C600FCC5D	Added
SMISRegistry	71D469FC-35F7-44AA-A1CB-79810C102D4C	Updated
SMISRegistry	85711EEA-89EC-4366-A504-E155C04DBA72	Updated
SMISRegistry	988B6FAD-7592-4470-A649-8A9B0D76CC79	Updated
SMISRegistry	ACB088B7-9036-4B68-AD79-A32C912D4353	Added
SMISRegistry	B0B82DF8-EBF3-4F79-9E43-5EEF1EF6D5C0	Updated
SMISRegistry	CF788888-2A19-4A34-AA0F-EF1354D23043	Updated
SMISRegistry	D575DF4C-5935-4ECD-9876-F9B7A06BD78C	Updated
States	calendarFilterPredefined.view	Updated
States	cm.view	Updated
States	im.view	Updated
States	timeperiodCalendarMapping.view	Updated
States	upgraderesults.view	Updated
SurveyConnector	1	Updated

**Added or updated objects in SM9.34 (Part 2), continued**

<b>Object Type</b>	<b>Object Name</b>	<b>Result</b>
SurveyConnector	3	Added
SurveyParameterMapping	95	Added
SurveyParameterMapping	96	Added
SurveyParameterMapping	97	Added
SurveyParameterMapping	98	Added
SurveyParameterMapping	99	Added
SurveyParameterMapping	100	Added
SurveyParameterMapping	101	Added
SurveyParameterMapping	102	Added
SurveyParameterMapping	103	Added
SurveyParameterMapping	104	Added
SurveyParameterMapping	105	Added
SurveyParameterMapping	106	Added
SurveyParameterMapping	107	Added
SurveyParameterMapping	108	Added
SurveyParameterMapping	109	Added
SurveyParameterMapping	110	Added

**Added or updated objects in SM9.34 (Part 2), continued**

<b>Object Type</b>	<b>Object Name</b>	<b>Result</b>
SurveyParameterMapping	111	Added
SurveyParameterMapping	112	Added
SurveyParameterMapping	113	Added
SurveyParameterMapping	114	Added
SurveyParameterMapping	115	Added
SurveyParameterMapping	116	Added
SurveyParameterMapping	117	Added
SurveyParameterMapping	118	Added
SurveyParameterMapping	119	Added
SurveyParameterMapping	120	Added
SurveyParameterMapping	121	Added
SurveyParameterMapping	122	Added
SurveyParameterMapping	123	Added
SurveyParameterMapping	124	Added
SurveyParameterMapping	125	Added
SurveyParameterMapping	126	Added
SurveyParameterMapping	127	Added

**Added or updated objects in SM9.34 (Part 2), continued**

<b>Object Type</b>	<b>Object Name</b>	<b>Result</b>
SurveyParameterMapping	128	Added
SurveyParameterMapping	129	Added
SurveyParameterMapping	130	Added
SurveyParameterMapping	131	Added
SurveyParameterMapping	132	Added
SurveyParameterMapping	133	Added
SurveyParameterMapping	134	Added
SurveyParameterMapping	135	Added
SurveyParameterMapping	136	Added
SurveyParameterMapping	137	Added
SurveyParameterMapping	138	Added
SurveyParameterMapping	139	Added
SurveyParameterMapping	140	Added
SurveyRecipientMapping	23	Added
SurveyRecipientMapping	24	Added
SurveyRecipientMapping	25	Added
SurveyRecipientMapping	26	Added

**Added or updated objects in SM9.34 (Part 2), continued**

<b>Object Type</b>	<b>Object Name</b>	<b>Result</b>
SurveyRecipientMapping	27	Added
SurveyRecipientMapping	28	Added
SurveyRecipientMapping	29	Added
SurveyRecipientMapping	30	Added
SurveyRecipientMapping	31	Added
SurveyRecipientMapping	32	Added
SurveyRecipientMapping	33	Added
svcCatInterface	Open a Change	Updated
svcCatInterface	Open an Incident	Updated
SYSATTACHMENTS	kmattachments275053328e2c0020f00680006998	Added
SYSATTACHMENTS	kmattachments285053328e3c002b800780006998	Added
SYSATTACHMENTS	kmattachments295053328e560037e00880006998	Added
timeperiodCalendarMapping	CALMAP01	Updated
timeperiodCalendarMapping	CALMAP02	Updated
timeperiodCalendarMapping	CALMAP03	Added
TodoMap	cm3r	Updated
TodoMap	cm3t	Updated

**Added or updated objects in SM9.34 (Part 2), continued**

<b>Object Type</b>	<b>Object Name</b>	<b>Result</b>
TodoMap	incidents	Updated
TodoMap	knownerror	Updated
TodoMap	ocmo	Updated
TodoMap	ocmq	Updated
TodoMap	probsummary	Updated
TodoMap	rootcause	Updated
TodoMap	SurveyDefinition	Updated
TodoMap	timeperiodDefinition	Updated
triggers	timeperiod.conflict.calculation.before.add	Added
triggers	timeperiod.conflict.calculation.before.update	Added
triggers	timeperiod.conflict.calculation.change.task.before.add	Added
triggers	timeperiod.conflict.calculation.change.task.before.update	Added
triggers	timeperiod.conflict.notification.after.change.approved	Added
unload	caseExchange_nonPD	Added
unload	CE_934	Added
unload	ComfillAutoComplete	Added
unload	smisplatform_no_data_qc	Updated

**Added or updated objects in SM9.34 (Part 2), continued**

<b>Object Type</b>	<b>Object Name</b>	<b>Result</b>
wizard	ciViz expand group	Updated
wizard	Delta Migration by Bg UNLs (Check before Export)	Added
wizard	Delta Migration by Bg UNLs (Check before Import)	Added
wizard	Delta Migration by Bg UNLs (Confirm before Export)	Added
wizard	Delta Migration by Bg UNLs (Confirm before Import)	Added
wizard	Delta Migration by Bg UNLs (Intro for Import)	Added
wizard	Delta Migration by Bg UNLs (Intro)	Added
wizard	Delta Migration by Bg UNLs (Run for Import)	Added
wizard	Delta Migration by Bg UNLs (Run)	Added
wizard	Delta Migration by Bg UNLs (Select Params for Import)	Added
wizard	Delta Migration by Bg UNLs (Select Params)	Added
wizard	Delta Migration by UNL (Intro)	Added
wizard	Delta Migration by UNL (Run)	Added
wizard	Delta Migration by UNL (Select Params)	Added
wizard	Delta Migration General (Intro)	Added
wizard	Delta Migration General (Select Mode)	Added
wizard	Incident Update 01	Added



**Added or updated objects in SM9.34 (Part 2), continued**

<b>Object Type</b>	<b>Object Name</b>	<b>Result</b>
wizard	Incident Update 02	Added
wizard	RuleSet.caseexchange	Added
wizard	RuleSet.caseexchange2	Added
wizard	RuleSet.caseexchange3	Added
wizard	SMIS Config Detail -Add	Updated
wizard	SMIS Config Detail -Edit	Updated
wizard	SMIS Config Detail -Fields Defination -Add	Updated
wizard	SMIS Config Detail -Fields Defination -Edit	Updated
wizard	SMIS Config Detail -Params Defination -Add	Updated
wizard	SMIS Config Detail -Params Defination -Edit	Updated
wizard	SMIS Config FM Converter	Updated
wizard	SMIS Field Mapping Finish	Updated
wizard	SMIS Integration Field Mapping Edit	Updated
wizard	SMIS Registry - Field Mapping	Added
wizard	SMIS Registry - Fields Defination	Added
wizard	SMIS Registry Chooser	Updated
wizard	SurveyCreate.selectConnector.002	Updated

**Added or updated objects in SM9.34 (Part 2), continued**

Object Type	Object Name	Result
WorkflowPhase	Change ApprovalHardwarecm3r	Added
WorkflowPhase	Change ApprovalMaintenancecm3r	Added
WorkflowPhase	Change ApprovalNetworkcm3r	Added
WorkflowPhase	Change ApprovalSoftwarecm3r	Added
WorkflowPhase	publishedTimeperiodtimeperiodDefinition	Updated

## Added or updated objects in Service Manager 9.33

The following table lists the objects that are either added or updated with the Service Manager 9.33 applications patch release.

**Added or updated objects in SM9.33**

Object Type	Object Name	Result
activityactions	Add ActivitiesSYSATTACHMENTS	Added
activityactions	Delete ActivitiesSYSATTACHMENTS	Added
Application Cluster	alert.process	Updated
Application Cluster	apm.upgrade.create	Updated
Application Cluster	apm.upgrade.datadict	Updated
Application Cluster	apm.upgrade.dump.more.records	Updated

**Added or updated objects in SM9.33, continued**

<b>Object Type</b>	<b>Object Name</b>	<b>Result</b>
Application Cluster	approval.approve	Updated
Application Cluster	approval.generate	Updated
Application Cluster	approval.init	Updated
Application Cluster	audit.lookup	Updated
Application Cluster	axces.database	Updated
Application Cluster	calendar.calc.date.neg	Updated
Application Cluster	cc.set.item.approval	Updated
Application Cluster	cc.set.linked	Updated
Application Cluster	ddm.processData	Updated
Application Cluster	diffupg.compare.file	Updated
Application Cluster	diffupg.main	Updated
Application Cluster	fillcombo	Updated
Application Cluster	js.logger.set	Added
Application Cluster	kill.inactive.setup	Updated
Application Cluster	menu.manager	Updated
Application Cluster	notification.view.detail	Updated
Application Cluster	ocm.category.select	Updated

**Added or updated objects in SM9.33, continued**

<b>Object Type</b>	<b>Object Name</b>	<b>Result</b>
Application Cluster	ocm.phase.log.next	Updated
Application Cluster	ocml.mark.avail.init	Updated
Application Cluster	rml.close	Updated
Application Cluster	rml.ofc.fix.parents	Updated
Application Cluster	rmq.close.final	Updated
Application Cluster	Ruleset.run	Updated
Application Cluster	sc.activity	Updated
Application Cluster	scm.advanced	Updated
Application Cluster	screlate.associate	Updated
Application Cluster	se.view.engine	Updated
Application Cluster	sla.outage.process	Updated
Application Cluster	sla.outageevent.create	Updated
Application Cluster	sla.refresh.active	Updated
Application Cluster	sla.set.current.state	Updated
Application Cluster	svcCat.build.work.file.sub	Updated
Application Cluster	svcCat.call.fulfillment	Updated
Application Cluster	svcCat.display.cart.item	Updated

**Added or updated objects in SM9.33, continued**

Object Type	Object Name	Result
Application Cluster	svcCat.display.catalog	Updated
Application Cluster	svcCat.display.item	Updated
Application Cluster	trigger.incidents.after.update	Updated
Application Cluster	trigger.outageevent.update	Updated
Application Cluster	us.compile.screen	Updated
Application Cluster	us.form.builder	Updated
Application Cluster	us.get.qbe.format	Updated
Application Cluster	us.js.call	Added
Application Cluster	us.save.inbox	Updated
bdmmapping	incident1.1	Updated
bdmmapping	incident1.2	Updated
displayevent	kmdocument.displayPreview_Custom	Added
displayoption	cc.edit.incident_create	Updated
displayoption	Filter.edit.addFilter_checkfieldtype	Updated
displayoption	Filter.edit.addFilter_next_83	Updated
displayoption	kmquery.default_sortbydate	Updated
displayoption	kne.view_closeme	Updated

**Added or updated objects in SM9.33, continued**

<b>Object Type</b>	<b>Object Name</b>	<b>Result</b>
displayoption	kne.view_reopen	Updated
displayoption	ScriptLibrary.search_add	Added
displayoption	ScriptLibrary.search_back	Added
displayoption	ScriptLibrary.search_clear	Added
displayoption	ScriptLibrary.search_export/unload	Added
displayoption	ScriptLibrary.search_fill	Added
displayoption	ScriptLibrary.search_find	Added
displayoption	ScriptLibrary.search_findrevision	Added
displayoption	ScriptLibrary.search_initrevision	Added
displayoption	ScriptLibrary.search_logger	Added
displayoption	ScriptLibrary.search_search	Added
displayscreen	audit.qbe.displayENG	Added
displayscreen	ScriptLibrary.searchENG	Added
extaccess	InteractionInfo	Updated
extaccess	KMFeedback	Added
extaccess	KMSearchHistory	Added
extaccess	KMUsageHistory	Added

**Added or updated objects in SM9.33, continued**

<b>Object Type</b>	<b>Object Name</b>	<b>Result</b>
extaccess	Operators	Updated
extaccess	SvcCatInteraction	Updated
extaccess	SvcCatInteractionComment	Added
extaccess	SvcCatOperator	Updated
format	Alertlogen	Updated
format	configuration.gen	Added
format	dataModEventRelItem.gen	Updated
format	hotfix.adden	Updated
format	info.company.gen	Updated
format	js.loggeren	Added
format	kmsearchhistory.gen	Updated
format	operator.gen	Updated
format	SD.update.interactionen	Updated
format	upg.wiz.build.pre.purge.gen	Added
format	wiz.diffupg.build.externalen	Updated
format	wiz.diffupg.builden	Updated
formatctrl	configuration	Added

**Added or updated objects in SM9.33, continued**

<b>Object Type</b>	<b>Object Name</b>	<b>Result</b>
formatctrl	device	Updated
formatctrl	rootcause	Updated
formatctrl	sla.search	Updated
formatctrl	slo	Updated
formatctrl	wiz.diffupg.build	Updated
formatctrl	wiz.diffupg.build.external	Updated
link	contentversion	Added
link	svcCat.disp.item	Updated
menu	PATCH RELEASE	Updated
menu	SYSTEM ADMINISTRATION	Updated
notification	ICM Children Update_1	Updated
notification	ICM Delete_1	Updated
notification	ICM Device Add_1	Updated
notification	IM Alert Reassign_1	Updated
notification	KnownError Open_1	Updated
notification	SM Add_1	Updated
notification	SM Close_1	Updated



**Added or updated objects in SM9.33, continued**

<b>Object Type</b>	<b>Object Name</b>	<b>Result</b>
notification	SM Escalate_1	Updated
notification	SM Save_1	Updated
notification	SM Update_1	Updated
notification	Subscription Update_1	Updated
Object	Process	Updated
Object	ScriptLibrary	Updated
Process	am.add.ci.relationship	Updated
Process	am.find.children	Updated
Process	am.find.parents	Updated
Process	approval.approve	Updated
Process	cc.first.log	Updated
Process	inbox.init.view	Updated
Process	kmdocument.linkeddoc.preview	Added
Process	rml.drop.avail	Updated
Process	slo.refresh.resp	Updated
schedule	Time period manage occurrences	Added
scmessage	enapproval56	Added

**Added or updated objects in SM9.33, continued**

<b>Object Type</b>	<b>Object Name</b>	<b>Result</b>
scmessage	enjs.logger1	Added
scmessage	enjs.logger2	Added
scmessage	enjs.loggerdebug	Added
scmessage	enjs.loggererror	Added
scmessage	enjs.loggerfatal	Added
scmessage	enjs.loggerinfo	Added
scmessage	enjs.loggeroff	Added
scmessage	enjs.loggertrace	Added
scmessage	enjs.loggerwarn	Added
scmessage	enkm1680	Added
scmessage	enobject179	Updated
scmessage	enocm511	Added
scmessage	enscbase134	Added
scmessage	enscbase135	Added
scmessage	enSvcCatAPI188	Added
ScriptLibrary	ActivityLog	Added
ScriptLibrary	ArrayUtil	Updated

**Added or updated objects in SM9.33, continued**

<b>Object Type</b>	<b>Object Name</b>	<b>Result</b>
ScriptLibrary	ciVisualizationGraph	Updated
ScriptLibrary	ddmEventForCiRelationship	Updated
ScriptLibrary	ddmEventForCiRelationshipTrigger	Added
ScriptLibrary	ddmEventUtil	Updated
ScriptLibrary	debugUtils	Updated
ScriptLibrary	jlog	Added
ScriptLibrary	KMCollection_Update_Triggers	Updated
ScriptLibrary	KMDocPreview	Updated
ScriptLibrary	KMDocument_Index	Updated
ScriptLibrary	KMSearch	Updated
ScriptLibrary	KMSecurity	Updated
ScriptLibrary	KMUtils	Updated
ScriptLibrary	ocmlQuotesLineItem	Added
ScriptLibrary	operatorUtil	Updated
ScriptLibrary	RuleEngine	Updated
ScriptLibrary	ScAPI_Constants	Updated
ScriptLibrary	ScAPI_Dispatcher	Updated

**Added or updated objects in SM9.33, continued**

<b>Object Type</b>	<b>Object Name</b>	<b>Result</b>
ScriptLibrary	ScAPI_KM_Feedback	Added
ScriptLibrary	ScAPI_KM_Statistic	Added
ScriptLibrary	ScAPI_SRCConfig	Updated
ScriptLibrary	ScAPI_svcCatApprovals	Updated
ScriptLibrary	ScAPI_svcCatOperator	Updated
ScriptLibrary	ScAPI_svcCatRequest	Updated
ScriptLibrary	ScAPI_WSInterface_Interaction_Info	Updated
ScriptLibrary	ScAPI_WSInterface_Update_Item	Updated
ScriptLibrary	securityTriggers	Updated
ScriptLibrary	SLAUtil	Updated
ScriptLibrary	svcCatalog	Updated
ScriptLibrary	svcCatCategory	Updated
ScriptLibrary	Template	Updated
ScriptLibrary	UniSearch	Updated
ScriptLibrary	upgradeConstants	Updated
ScriptLibrary	userUtils	Updated
States	ScriptLibrary.search	Added

**Added or updated objects in SM9.33, continued**

Object Type	Object Name	Result
SurveyConnector	1	Updated
triggers	activitylog.add	Added
triggers	activitylog.delete	Added
triggers	before.add.device	Updated
triggers	before.update.device	Updated
triggers	dataModEventRelItem.add	Added
triggers	dataModEventRelItem.delete	Added
triggers	dataModEventRelItem.update	Updated
triggers	secRightsAdd_addFolders	Added
triggers	secRightsUpdate_updateFolders	Added
triggers	svcCartItem.optionList_add	Updated
triggers	svcCartItem.optionList_update	Updated
tzfile	Brazil Acre	Updated
tzfile	Brazil/DeNoronha	Updated
tzfile	Brazil/East	Updated
tzfile	Brazil/West	Updated
tzfile	localtime	Updated

**Added or updated objects in SM9.33, continued**

Object Type	Object Name	Result
wizard	Diff Upgrade Build - Build	Updated
wizard	Diff Upgrade Build - Create Unload	Updated
wizard	KM choose kmsubcategory	Updated
wizard	KM choose kmsubcategory (revert)	Updated
WorkflowPhase	concludeKnowledgekmdocument	Updated

## Added or updated objects in Service Manager 9.32

The following tables list the objects that are either added or updated with the Service Manager 9.32 applications patch release.

**Added or updated objects in SM9.32 (Part 1)**

Object Type	Object Name	Result
activityactions	Open ActivitiestimeperiodDefinition	Added
activityactions	Update Activitiescm3r	Updated
activityactions	Update ActivitiesSurveyDefinition	Added
activityactions	Update ActivitiestimeperiodDefinition	Added
activitySurveyDefinition	001S100005	Added
activitySurveyDefinition	001S100006	Added

**Added or updated objects in SM9.32 (Part 1), continued**

<b>Object Type</b>	<b>Object Name</b>	<b>Result</b>
activitySurveyDefinition	001S100007	Added
activitytimeperiod	001T100018	Added
activitytimeperiod	001T100019	Added
activitytimeperiod	001T100020	Added
activitytimeperiod	001T100021	Added
activitytimeperiod	001T100022	Added
activitytimeperiod	001T100023	Added
activitytimeperiod	001T100024	Added
activitytimeperiod	001T100025	Added
activitytimeperiod	001T100026	Added
activitytimeperiod	001T100027	Added
activitytimeperiod	001T100028	Added
activitytimeperiod	001T100029	Added
activitytimeperiod	001T100030	Added
activitytype	0SurveyDefinition	Added
activitytype	0timeperiodDefinition	Added
activitytype	10SurveyDefinition	Added

**Added or updated objects in SM9.32 (Part 1), continued**

<b>Object Type</b>	<b>Object Name</b>	<b>Result</b>
activitytype	10timeperiodDefinition	Added
activitytype	11timeperiodDefinition	Added
activitytype	12timeperiodDefinition	Added
activitytype	13timeperiodDefinition	Added
activitytype	14timeperiodDefinition	Added
activitytype	15timeperiodDefinition	Added
activitytype	16timeperiodDefinition	Added
activitytype	17timeperiodDefinition	Added
activitytype	18timeperiodDefinition	Added
activitytype	1SurveyDefinition	Added
activitytype	1timeperiodDefinition	Added
activitytype	2SurveyDefinition	Added
activitytype	2timeperiodDefinition	Added
activitytype	3SurveyDefinition	Added
activitytype	3timeperiodDefinition	Added
activitytype	5SurveyDefinition	Added
activitytype	5timeperiodDefinition	Added



**Added or updated objects in SM9.32 (Part 1), continued**

<b>Object Type</b>	<b>Object Name</b>	<b>Result</b>
activitytype	6SurveyDefinition	Added
activitytype	6timeperiodDefinition	Added
activitytype	7SurveyDefinition	Added
activitytype	7timeperiodDefinition	Added
activitytype	8SurveyDefinition	Added
activitytype	8timeperiodDefinition	Added
activitytype	9SurveyDefinition	Added
activitytype	9timeperiodDefinition	Added
Application Cluster	ag.editor	Updated
Application Cluster	alert.process	Updated
Application Cluster	alert.schedule	Updated
Application Cluster	am.delete.devtype	Updated
Application Cluster	apm.get.inbox.by.name	Updated
Application Cluster	apm.make.signatures	Updated
Application Cluster	apm.make.signatures.simple	Updated
Application Cluster	apm.mb.ok	Updated
Application Cluster	apm.save.problem	Updated

**Added or updated objects in SM9.32 (Part 1), continued**

<b>Object Type</b>	<b>Object Name</b>	<b>Result</b>
Application Cluster	apm.setup.globals	Updated
Application Cluster	apm.upgrade	Updated
Application Cluster	apm.upgrade.baseline.group	Updated
Application Cluster	apm.upgrade.build.apps	Updated
Application Cluster	apm.upgrade.build.format	Updated
Application Cluster	apm.upgrade.build.simple	Updated
Application Cluster	apm.upgrade.builder	Updated
Application Cluster	apm.upgrade.cm.data	Updated
Application Cluster	apm.upgrade.cm.data.bg	Updated
Application Cluster	apm.upgrade.convert.preSM930	Updated
Application Cluster	apm.upgrade.create	Updated
Application Cluster	apm.upgrade.data	Updated
Application Cluster	apm.upgrade.datadict	Updated
Application Cluster	apm.upgrade.dbdict	Updated
Application Cluster	apm.upgrade.display	Updated
Application Cluster	apm.upgrade.dump.more.records	Updated
Application Cluster	apm.upgrade.export	Updated

**Added or updated objects in SM9.32 (Part 1), continued**

<b>Object Type</b>	<b>Object Name</b>	<b>Result</b>
Application Cluster	apm.upgrade.get.utility.path	Updated
Application Cluster	apm.upgrade.import	Updated
Application Cluster	apm.upgrade.load.objects	Added
Application Cluster	apm.upgrade.load.transfer	Updated
Application Cluster	apm.upgrade.merge.new	Updated
Application Cluster	apm.upgrade.purge	Updated
Application Cluster	apm.upgrade.record.duplicate	Added
Application Cluster	apm.upgrade.rename	Updated
Application Cluster	apm.upgrade.rm.data	Updated
Application Cluster	apm.upgrade.set.scversion	Updated
Application Cluster	apm.upgrade.setup.info	Updated
Application Cluster	apm.upgrade.stamp.history	Updated
Application Cluster	apm.upgrade.status.graph	Updated
Application Cluster	apm.upgrade.status.read	Updated
Application Cluster	apm.upgrade.status.save	Updated
Application Cluster	apm.upgrade.todo	Updated
Application Cluster	apm.upgrade.transfer	Updated

**Added or updated objects in SM9.32 (Part 1), continued**

Object Type	Object Name	Result
Application Cluster	apm.upgrade.wizard	Updated
Application Cluster	apm.upgrade.wizard.dbdict	Updated
Application Cluster	apm.upgrade.write.file	Updated
Application Cluster	approval.approve	Updated
Application Cluster	approval.approve.item	Updated
Application Cluster	approval.delegation.get.groups	Updated
Application Cluster	approval.generate	Updated
Application Cluster	approval.inbox	Updated
Application Cluster	approval.init	Updated
Application Cluster	approval.log.action	Updated
Application Cluster	axces.apm.epmosmu	Updated
Application Cluster	base.query.window	Updated
Application Cluster	calendar.calc.date.neg	Updated
Application Cluster	calendar.calc.date.pos	Updated
Application Cluster	calendar.calc.interval	Updated
Application Cluster	catalog.sync.fr.ver	Updated
Application Cluster	cc.assigned.query	Updated

**Added or updated objects in SM9.32 (Part 1), continued**

<b>Object Type</b>	<b>Object Name</b>	<b>Result</b>
Application Cluster	cc.clone.check.related	Updated
Application Cluster	cc.clone.copy.related	Updated
Application Cluster	cc.edit.incident	Updated
Application Cluster	cc.qopensave	Updated
Application Cluster	cc.required.actions	Updated
Application Cluster	cc.save.incident	Updated
Application Cluster	cc.set.item.approval	Updated
Application Cluster	cm.change.catphase	Updated
Application Cluster	cm.close.save	Updated
Application Cluster	cm.environment	Updated
Application Cluster	cm.open.save	Updated
Application Cluster	cm.update.save	Updated
Application Cluster	cm3.category.reselect	Updated
Application Cluster	cm3.category.select	Updated
Application Cluster	cm3.message.pro.format	Updated
Application Cluster	cm3r.category.maint.add	Updated
Application Cluster	cm3r.category.maint.addphs	Updated

**Added or updated objects in SM9.32 (Part 1), continued**

Object Type	Object Name	Result
Application Cluster	cm3r.category.maint.upd	Updated
Application Cluster	cm3t.category.maint.add	Updated
Application Cluster	cm3t.main	Updated
Application Cluster	command.line	Updated
Application Cluster	content.filter	Added
Application Cluster	contract.gen.payments.wiz	Updated
Application Cluster	db.mass.functions	Updated
Application Cluster	dbdict.key.edit	Updated
Application Cluster	dbdict.utility	Updated
Application Cluster	dde.pmqbe2excel	Updated
Application Cluster	dde.exceptionMatching	Updated
Application Cluster	dde.processData	Updated
Application Cluster	display	Updated
Application Cluster	dme.display	Updated
Application Cluster	dme.updateRecord.sub	Updated
Application Cluster	edit.link	Updated
Application Cluster	edit.link.line	Updated

**Added or updated objects in SM9.32 (Part 1), continued**

<b>Object Type</b>	<b>Object Name</b>	<b>Result</b>
Application Cluster	emergency.login	Updated
Application Cluster	file.export	Updated
Application Cluster	file.load	Updated
Application Cluster	Filter.edit	Updated
Application Cluster	Filter.parseAdvanced	Updated
Application Cluster	filterCriteriaDataType	Updated
Application Cluster	ge.add.record	Updated
Application Cluster	ge.process.key	Updated
Application Cluster	inbox.search.values.adjust	Added
Application Cluster	inbox.validate.rights	Updated
Application Cluster	IND.call.map	Updated
Application Cluster	kill.inactive.setup	Updated
Application Cluster	km.determine.queue	Updated
Application Cluster	launch.change.calendar	Added
Application Cluster	login	Updated
Application Cluster	mail.send.appl	Updated
Application Cluster	mailer	Updated

**Added or updated objects in SM9.32 (Part 1), continued**

<b>Object Type</b>	<b>Object Name</b>	<b>Result</b>
Application Cluster	mobile.launch	Added
Application Cluster	notify	Updated
Application Cluster	ocm.co.update.parent	Updated
Application Cluster	ocm.setup.environment	Updated
Application Cluster	ocml.mark.avail.init	Updated
Application Cluster	ocml.mark.avail.next	Updated
Application Cluster	pa.main.appl	Updated
Application Cluster	pm.alert	Updated
Application Cluster	pm.eval.alerts	Updated
Application Cluster	rca.save	Updated
Application Cluster	record.update.conflicts	Added
Application Cluster	report.exerciser	Updated
Application Cluster	report.writer	Updated
Application Cluster	reset.background	Updated
Application Cluster	review.select.groups	Updated
Application Cluster	rm.build.approvals	Updated
Application Cluster	rml.close	Updated



**Added or updated objects in SM9.32 (Part 1), continued**

<b>Object Type</b>	<b>Object Name</b>	<b>Result</b>
Application Cluster	rml.component.select	Updated
Application Cluster	rml.update	Updated
Application Cluster	rmo.create.order	Updated
Application Cluster	rmq.open	Updated
Application Cluster	Ruleset.run	Updated
Application Cluster	sca.write	Updated
Application Cluster	scauto.inventory	Updated
Application Cluster	scheduler	Updated
Application Cluster	scheduler.process	Updated
Application Cluster	scm.advanced	Updated
Application Cluster	scm.get.files	Updated
Application Cluster	scsql	Updated
Application Cluster	sd.catalog.request	Updated
Application Cluster	se.add.process	Updated
Application Cluster	se.base.method	Updated
Application Cluster	se.call.process	Updated
Application Cluster	se.get.record	Updated

**Added or updated objects in SM9.32 (Part 1), continued**

<b>Object Type</b>	<b>Object Name</b>	<b>Result</b>
Application Cluster	se.lock.object	Updated
Application Cluster	se.search.engine	Updated
Application Cluster	se.view.engine	Updated
Application Cluster	secRoleBasedAccess	Updated
Application Cluster	set.bg.globalvars	Added
Application Cluster	sla.check.service.hours	Updated
Application Cluster	sla.check.sh.wrapper	Updated
Application Cluster	sla.gen.month	Updated
Application Cluster	sla.outage.recalc	Updated
Application Cluster	sla.refresh.active	Updated
Application Cluster	sla.schedule.state.change	Updated
Application Cluster	sla.state.check	Updated
Application Cluster	sort.array	Updated
Application Cluster	survey.new	Added
Application Cluster	survey.search	Added
Application Cluster	svcCart.update.sdID	Updated
Application Cluster	svcCat.add.item.to.cart	Updated

**Added or updated objects in SM9.32 (Part 1), continued**

<b>Object Type</b>	<b>Object Name</b>	<b>Result</b>
Application Cluster	svcCat.build.work.file.sub	Updated
Application Cluster	svcCat.create.request	Updated
Application Cluster	svcCat.display.cart.item	Updated
Application Cluster	svcCat.display.catalog	Updated
Application Cluster	svcCat.display.item	Updated
Application Cluster	svcCat.get.bundle.opts.sub	Updated
Application Cluster	svcCat.get.favorites	Updated
Application Cluster	svcCatalog.query.window	Added
Application Cluster	syslog.add	Updated
Application Cluster	system.status	Updated
Application Cluster	Template.createFromRecord	Updated
Application Cluster	tp.change.category	Added
Application Cluster	tp.new	Added
Application Cluster	tp.search	Added
Application Cluster	trigger.cm3r.pre.edit	Updated
Application Cluster	trigger.cm3t.post.edit	Updated
Application Cluster	trigger.cm3t.pre.edit	Updated

**Added or updated objects in SM9.32 (Part 1), continued**

<b>Object Type</b>	<b>Object Name</b>	<b>Result</b>
Application Cluster	trigger.event.record	Updated
Application Cluster	trigger.folderrights.update	Updated
Application Cluster	trigger.group.pre.update	Updated
Application Cluster	trigger.inbox.update	Updated
Application Cluster	trigger.incidents.after.update.svc	Updated
Application Cluster	trigger.incidents.before.post	Updated
Application Cluster	trigger.operator.check	Updated
Application Cluster	trigger.outageevent.update	Updated
Application Cluster	trigger.probsummary.edit	Updated
Application Cluster	trigger.svcCartItem.after.update	Added
Application Cluster	trigger.svcCartItem.before.post	Updated
Application Cluster	us.build.qbe.format	Updated
Application Cluster	us.check.depend.canclose	Updated
Application Cluster	us.clean.system	Updated
Application Cluster	us.create.record	Updated
Application Cluster	us.dump.delimited	Updated
Application Cluster	us.fill.xml	Updated

**Added or updated objects in SM9.32 (Part 1), continued**

<b>Object Type</b>	<b>Object Name</b>	<b>Result</b>
Application Cluster	us.gen.datadict	Updated
Application Cluster	us.gen.triggers	Updated
Application Cluster	us.get.qbe.format	Updated
Application Cluster	us.linker.remove	Updated
Application Cluster	us.problem.matching	Updated
Application Cluster	us.unload.delete.wrapper	Updated
Application Cluster	view.define	Updated
Application Cluster	view.route.inbox	Updated
ApprovalDef	Timeperiod	Added
assignment	Application	Updated
assignment	E-mail / Webmail (Africa)	Updated
assignment	E-mail / Webmail (Asia)	Updated
assignment	E-mail / Webmail (Australia)	Updated
assignment	E-mail / Webmail (Europe)	Updated
assignment	E-mail / Webmail (South America)	Updated
assignment	Hardware	Updated
assignment	Network	Updated

**Added or updated objects in SM9.32 (Part 1), continued**

<b>Object Type</b>	<b>Object Name</b>	<b>Result</b>
assignment	SAP Support (Australia)	Updated
assignment	Service Manager	Updated
caldutyhours	day	Updated
caldutyhours	evening	Updated
caldutyhours	night	Updated
calendarFilterEditForm	1	Added
calendarFilterEditForm	2	Added
calendarFilterEditForm	3	Added
calendarFilterEditForm	4	Added
calendarFilterEditForm	5	Added
calendarFilterEditForm	6	Added
calendarFilterEditForm	7	Added
calendarFilterEditForm	8	Added
calendarFilterEditForm	9	Added
calendarFilterEditForm	10	Added
calendarFilterEditForm	11	Added
calendarFilterEditForm	12	Added

**Added or updated objects in SM9.32 (Part 1), continued**

<b>Object Type</b>	<b>Object Name</b>	<b>Result</b>
calendarFilterEditForm	13	Added
calendarFilterEditForm	14	Added
calendarFilterEditForm	16	Added
calendarFilterEditForm	17	Added
calendarFilterFieldMapping	2	Added
calendarFilterFieldMapping	3	Added
calendarFilterFieldMapping	4	Added
calendarFilterFieldMapping	5	Added
calendarFilterFieldMapping	6	Added
calendarFilterFieldMapping	7	Added
calendarFilterFieldMapping	8	Added
calendarFilterFieldMapping	9	Added
calendarFilterFieldMapping	10	Added
calendarFilterFieldMapping	11	Added
calendarFilterFieldMapping	12	Added
calendarFilterFieldMapping	13	Added
calendarFilterFieldMapping	14	Added

**Added or updated objects in SM9.32 (Part 1), continued**

<b>Object Type</b>	<b>Object Name</b>	<b>Result</b>
calendarFilterFieldMapping	15	Added
calendarFilterFieldMapping	16	Added
calendarFilterFieldMapping	17	Added
calendarFilterFieldMapping	18	Added
calendarFilterFieldMapping	19	Added
calendarFilterFieldMapping	20	Added
calendarFilterMapping	CALFIL01	Added
calendarFilterPredefined	2	Added
calendarFilterPredefined	3	Added
calendarFilterPredefined	4	Added
calendarFilterPredefined	5	Added
calholidays	Christmas12/23/11 10:00:0012/24/11 10:00:00	Added
calholidays	Christmas12/24/12 10:00:0012/25/12 10:00:00	Added
calholidays	Christmas12/24/13 10:00:0012/25/13 10:00:00	Added
calholidays	Christmas12/24/14 10:00:0012/25/14 10:00:00	Added
calholidays	Independence Day07/03/11 12:00:0007/04/11 12:00:00	Added
calholidays	Independence Day07/03/12 12:00:0007/04/12 12:00:00	Added



**Added or updated objects in SM9.32 (Part 1), continued**

<b>Object Type</b>	<b>Object Name</b>	<b>Result</b>
calholidays	Independence Day07/03/13 12:00:0007/04/13 12:00:00	Added
calholidays	Independence Day07/03/14 12:00:0007/04/14 12:00:00	Added
calholidays	Labor Day08/31/14 12:00:0009/01/14 12:00:00	Added
calholidays	Labor Day09/01/13 12:00:0009/02/13 12:00:00	Added
calholidays	Labor Day09/02/12 12:00:0009/03/12 12:00:00	Added
calholidays	Labor Day09/04/11 12:00:0009/05/11 12:00:00	Added
calholidays	Memorial Day05/25/14 12:00:0005/26/14 12:00:00	Added
calholidays	Memorial Day05/26/13 12:00:0005/27/13 12:00:00	Added
calholidays	Memorial Day05/27/12 12:00:0005/28/12 12:00:00	Added
calholidays	Memorial Day05/29/11 12:00:0005/30/11 12:00:00	Added
calholidays	New Year's Day12/30/11 10:00:0001/01/12 10:00:00	Added
calholidays	New Year's Day12/30/13 10:00:0001/01/14 10:00:00	Added
calholidays	New Year's Day12/30/14 10:00:0001/01/15 10:00:00	Added
calholidays	New Year's Day12/31/10 10:00:0001/01/11 10:00:00	Added
calholidays	President's Day02/16/14 10:00:0002/17/14 10:00:00	Added
calholidays	President's Day02/17/13 10:00:0002/18/13 10:00:00	Added
calholidays	President's Day02/19/12 10:00:0002/20/12 10:00:00	Added

**Added or updated objects in SM9.32 (Part 1), continued**

<b>Object Type</b>	<b>Object Name</b>	<b>Result</b>
calholidays	President's Day02/20/11 10:00:0002/21/11 10:00:00	Added
calholidays	Thanksgiving11/21/12 10:00:0011/22/12 10:00:00	Added
calholidays	Thanksgiving11/23/11 10:00:0011/24/11 10:00:00	Added
calholidays	Thanksgiving11/26/14 10:00:0011/27/14 10:00:00	Added
calholidays	Thanksgiving11/27/13 10:00:0011/28/13 10:00:00	Added
capability	HTMLTemplatesAdmin	Added
capability	RESTful API	Added
cm3rcatphase	Change Implementation	Updated
codes	environmentall	Added
codes	environmentdevelopment	Added
codes	environmentfailover	Added
codes	environmentnone	Added
codes	environmentproduction	Added
codes	environmenttest	Added
codes	SurveyNoDisturbDuration14	Added
codes	SurveyNoDisturbDuration30	Added
codes	SurveyNoDisturbDuration60	Added

**Added or updated objects in SM9.32 (Part 1), continued**

<b>Object Type</b>	<b>Object Name</b>	<b>Result</b>
codes	SurveyNoDisturbDuration7	Added
codes	SurveyNoDisturbDuration90	Added
codes	SurveyObjectscm3r	Added
codes	SurveyObjectsdevice	Added
codes	SurveyObjectsincidents	Added
codes	SurveyObjectsprobsummary	Added
codes	SurveyObjectsrootcause	Added
codes	SurveyRandomPercentage10	Added
codes	SurveyRandomPercentage100	Added
codes	SurveyRandomPercentage20	Added
codes	SurveyRandomPercentage25	Added
codes	SurveyRandomPercentage30	Added
codes	SurveyRandomPercentage40	Added
codes	SurveyRandomPercentage50	Added
codes	SurveyRandomPercentage60	Added
codes	SurveyRandomPercentage70	Added
codes	SurveyRandomPercentage75	Added

**Added or updated objects in SM9.32 (Part 1), continued**

<b>Object Type</b>	<b>Object Name</b>	<b>Result</b>
codes	SurveyRandomPercentage80	Added
codes	SurveyRandomPercentage90	Added
codes	SurveySendInterval1209600	Added
codes	SurveySendInterval2592000	Added
codes	SurveySendInterval3600	Added
codes	SurveySendInterval43200	Added
codes	SurveySendInterval604800	Added
codes	SurveySendInterval86400	Added
codes	timeperiodImpactdegradation	Added
codes	timeperiodImpactnoimpact	Added
codes	timeperiodImpactoutage	Added
codes	timeperiodTimestamps00:00:00	Added
codes	timeperiodTimestamps00:15:00	Added
codes	timeperiodTimestamps00:30:00	Added
codes	timeperiodTimestamps00:45:00	Added
codes	timeperiodTimestamps01:00:00	Added
codes	timeperiodTimestamps01:15:00	Added

**Added or updated objects in SM9.32 (Part 1), continued**

<b>Object Type</b>	<b>Object Name</b>	<b>Result</b>
codes	timeperiodTimestamps01:30:00	Added
codes	timeperiodTimestamps01:45:00	Added
codes	timeperiodTimestamps02:00:00	Added
codes	timeperiodTimestamps02:15:00	Added
codes	timeperiodTimestamps02:30:00	Added
codes	timeperiodTimestamps02:45:00	Added
codes	timeperiodTimestamps03:00:00	Added
codes	timeperiodTimestamps03:15:00	Added
codes	timeperiodTimestamps03:30:00	Added
codes	timeperiodTimestamps03:45:00	Added
codes	timeperiodTimestamps04:00:00	Added
codes	timeperiodTimestamps04:15:00	Added
codes	timeperiodTimestamps04:30:00	Added
codes	timeperiodTimestamps04:45:00	Added
codes	timeperiodTimestamps05:00:00	Added
codes	timeperiodTimestamps05:15:00	Added
codes	timeperiodTimestamps05:30:00	Added

**Added or updated objects in SM9.32 (Part 1), continued**

<b>Object Type</b>	<b>Object Name</b>	<b>Result</b>
codes	timeperiodTimestamps05:45:00	Added
codes	timeperiodTimestamps06:00:00	Added
codes	timeperiodTimestamps06:15:00	Added
codes	timeperiodTimestamps06:30:00	Added
codes	timeperiodTimestamps06:45:00	Added
codes	timeperiodTimestamps07:00:00	Added
codes	timeperiodTimestamps07:15:00	Added
codes	timeperiodTimestamps07:30:00	Added
codes	timeperiodTimestamps07:45:00	Added
codes	timeperiodTimestamps08:00:00	Added
codes	timeperiodTimestamps08:15:00	Added
codes	timeperiodTimestamps08:30:00	Added
codes	timeperiodTimestamps08:45:00	Added
codes	timeperiodTimestamps09:00:00	Added
codes	timeperiodTimestamps09:15:00	Added
codes	timeperiodTimestamps09:30:00	Added
codes	timeperiodTimestamps09:45:00	Added

**Added or updated objects in SM9.32 (Part 1), continued**

<b>Object Type</b>	<b>Object Name</b>	<b>Result</b>
codes	timeperiodTimestamps10:00:00	Added
codes	timeperiodTimestamps10:15:00	Added
codes	timeperiodTimestamps10:30:00	Added
codes	timeperiodTimestamps10:45:00	Added
codes	timeperiodTimestamps11:00:00	Added
codes	timeperiodTimestamps11:15:00	Added
codes	timeperiodTimestamps11:30:00	Added
codes	timeperiodTimestamps11:45:00	Added
codes	timeperiodTimestamps12:00:00	Added
codes	timeperiodTimestamps12:15:00	Added
codes	timeperiodTimestamps12:30:00	Added
codes	timeperiodTimestamps12:45:00	Added
codes	timeperiodTimestamps13:00:00	Added
codes	timeperiodTimestamps13:15:00	Added
codes	timeperiodTimestamps13:30:00	Added
codes	timeperiodTimestamps13:45:00	Added
codes	timeperiodTimestamps14:00:00	Added

**Added or updated objects in SM9.32 (Part 1), continued**

<b>Object Type</b>	<b>Object Name</b>	<b>Result</b>
codes	timeperiodTimestamps14:15:00	Added
codes	timeperiodTimestamps14:30:00	Added
codes	timeperiodTimestamps14:45:00	Added
codes	timeperiodTimestamps15:00:00	Added
codes	timeperiodTimestamps15:15:00	Added
codes	timeperiodTimestamps15:30:00	Added
codes	timeperiodTimestamps15:45:00	Added
codes	timeperiodTimestamps16:00:00	Added
codes	timeperiodTimestamps16:15:00	Added
codes	timeperiodTimestamps16:30:00	Added
codes	timeperiodTimestamps16:45:00	Added
codes	timeperiodTimestamps17:00:00	Added
codes	timeperiodTimestamps17:15:00	Added
codes	timeperiodTimestamps17:30:00	Added
codes	timeperiodTimestamps17:45:00	Added
codes	timeperiodTimestamps18:00:00	Added
codes	timeperiodTimestamps18:15:00	Added



**Added or updated objects in SM9.32 (Part 1), continued**

<b>Object Type</b>	<b>Object Name</b>	<b>Result</b>
codes	timeperiodTimestamps18:30:00	Added
codes	timeperiodTimestamps18:45:00	Added
codes	timeperiodTimestamps19:00:00	Added
codes	timeperiodTimestamps19:15:00	Added
codes	timeperiodTimestamps19:30:00	Added
codes	timeperiodTimestamps19:45:00	Added
codes	timeperiodTimestamps20:00:00	Added
codes	timeperiodTimestamps20:15:00	Added
codes	timeperiodTimestamps20:30:00	Added
codes	timeperiodTimestamps20:45:00	Added
codes	timeperiodTimestamps21:00:00	Added
codes	timeperiodTimestamps21:15:00	Added
codes	timeperiodTimestamps21:30:00	Added
codes	timeperiodTimestamps21:45:00	Added
codes	timeperiodTimestamps22:00:00	Added
codes	timeperiodTimestamps22:15:00	Added
codes	timeperiodTimestamps22:30:00	Added

**Added or updated objects in SM9.32 (Part 1), continued**

<b>Object Type</b>	<b>Object Name</b>	<b>Result</b>
codes	timeperiodTimestamps22:45:00	Added
codes	timeperiodTimestamps23:00:00	Added
codes	timeperiodTimestamps23:15:00	Added
codes	timeperiodTimestamps23:30:00	Added
codes	timeperiodTimestamps23:45:00	Added
codes	timeperiodTypego	Added
codes	timeperiodTypeneutral	Added
codes	timeperiodTypenogo	Added
contacts	ADMINISTRATOR, SURVEY	Added
contacts	ANALYST, SURVEY	Added
contacts	MANAGER, SURVEY	Added
counters	htmltemplates	Added
displaybutton	Approvalmobile	Added
displaybutton	cm3rmobile	Added
displaybutton	contactsmobile	Added
displaybutton	devicemobile	Added
displaybutton	incidentsmobile	Added

**Added or updated objects in SM9.32 (Part 1), continued**

<b>Object Type</b>	<b>Object Name</b>	<b>Result</b>
displaybutton	probsummarymobile	Added
displaybutton	svcCartItemmobile	Added
displaybutton	typecheckmobile	Added
displayevent	kmdocFlow.view_Custom	Updated
displayevent	timeperiodCalendarMapping.colorPicker	Added
displayevent	timeperiodDefinition.view.htmllink	Added
displayoption	am.display.joinfile_merge	Added
displayoption	apm.edit.problem_merge	Added
displayoption	approval.view_view.item	Added
displayoption	calendarFilterEditForm.view_add	Added
displayoption	calendarFilterEditForm.view_add1	Added
displayoption	calendarFilterEditForm.view_addMapping	Added
displayoption	calendarFilterEditForm.view_back	Added
displayoption	calendarFilterEditForm.view_backnosave	Added
displayoption	calendarFilterEditForm.view_count	Added
displayoption	calendarFilterEditForm.view_customsort	Added
displayoption	calendarFilterEditForm.view_delete	Added

**Added or updated objects in SM9.32 (Part 1), continued**

<b>Object Type</b>	<b>Object Name</b>	<b>Result</b>
displayoption	calendarFilterEditForm.view_do nothing	Added
displayoption	calendarFilterEditForm.view_do nothing_1	Added
displayoption	calendarFilterEditForm.view_do nothing_2	Added
displayoption	calendarFilterEditForm.view_editMapping	Added
displayoption	calendarFilterEditForm.view_export/unload	Added
displayoption	calendarFilterEditForm.view_fill	Added
displayoption	calendarFilterEditForm.view_find	Added
displayoption	calendarFilterEditForm.view_localize	Added
displayoption	calendarFilterEditForm.view_massunload	Added
displayoption	calendarFilterEditForm.view_next	Added
displayoption	calendarFilterEditForm.view_ok	Added
displayoption	calendarFilterEditForm.view_previous	Added
displayoption	calendarFilterEditForm.view_refresh	Added
displayoption	calendarFilterEditForm.view_save	Added
displayoption	calendarFilterFieldMapping.view_add	Added
displayoption	calendarFilterFieldMapping.view_add1	Added
displayoption	calendarFilterFieldMapping.view_back	Added

**Added or updated objects in SM9.32 (Part 1), continued**

<b>Object Type</b>	<b>Object Name</b>	<b>Result</b>
displayoption	calendarFilterFieldMapping.view_backnosave	Added
displayoption	calendarFilterFieldMapping.view_count	Added
displayoption	calendarFilterFieldMapping.view_customsort	Added
displayoption	calendarFilterFieldMapping.view_delete	Added
displayoption	calendarFilterFieldMapping.view_do nothing	Added
displayoption	calendarFilterFieldMapping.view_do nothing_1	Added
displayoption	calendarFilterFieldMapping.view_do nothing_2	Added
displayoption	calendarFilterFieldMapping.view_export/unload	Added
displayoption	calendarFilterFieldMapping.view_fill	Added
displayoption	calendarFilterFieldMapping.view_find	Added
displayoption	calendarFilterFieldMapping.view_getFieldList	Added
displayoption	calendarFilterFieldMapping.view_massunload	Added
displayoption	calendarFilterFieldMapping.view_next	Added
displayoption	calendarFilterFieldMapping.view_ok	Added
displayoption	calendarFilterFieldMapping.view_previous	Added
displayoption	calendarFilterFieldMapping.view_refresh	Added
displayoption	calendarFilterFieldMapping.view_save	Added

**Added or updated objects in SM9.32 (Part 1), continued**

<b>Object Type</b>	<b>Object Name</b>	<b>Result</b>
displayoption	calendarFilterMapping.view_addField	Added
displayoption	calendarFilterMapping.view_addPredefined	Added
displayoption	calendarFilterMapping.view_back	Added
displayoption	calendarFilterMapping.view_backnosave	Added
displayoption	calendarFilterMapping.view_customsort	Added
displayoption	calendarFilterMapping.view_delete	Added
displayoption	calendarFilterMapping.view_do nothing_1	Added
displayoption	calendarFilterMapping.view_do nothing_2	Added
displayoption	calendarFilterMapping.view_do nothing_3	Added
displayoption	calendarFilterMapping.view_editField	Added
displayoption	calendarFilterMapping.view_editPredefined	Added
displayoption	calendarFilterMapping.view_export/unload	Added
displayoption	calendarFilterMapping.view_fill	Added
displayoption	calendarFilterMapping.view_find	Added
displayoption	calendarFilterMapping.view_menu	Added
displayoption	calendarFilterMapping.view_next	Added
displayoption	calendarFilterMapping.view_ok	Added

**Added or updated objects in SM9.32 (Part 1), continued**

<b>Object Type</b>	<b>Object Name</b>	<b>Result</b>
displayoption	calendarFilterMapping.view_previous	Added
displayoption	calendarFilterMapping.view_refresh	Added
displayoption	calendarFilterMapping.view_save	Added
displayoption	calendarFilterPredefined.view_add	Added
displayoption	calendarFilterPredefined.view_add1	Added
displayoption	calendarFilterPredefined.view_back	Added
displayoption	calendarFilterPredefined.view_backnosave	Added
displayoption	calendarFilterPredefined.view_count	Added
displayoption	calendarFilterPredefined.view_customsort	Added
displayoption	calendarFilterPredefined.view_delete	Added
displayoption	calendarFilterPredefined.view_do nothing	Added
displayoption	calendarFilterPredefined.view_do nothing_1	Added
displayoption	calendarFilterPredefined.view_do nothing_2	Added
displayoption	calendarFilterPredefined.view_export/unload	Added
displayoption	calendarFilterPredefined.view_fill	Added
displayoption	calendarFilterPredefined.view_find	Added
displayoption	calendarFilterPredefined.view_massunload	Added

**Added or updated objects in SM9.32 (Part 1), continued**

Object Type	Object Name	Result
displayoption	calendarFilterPredefined.view_next	Added
displayoption	calendarFilterPredefined.view_ok	Added
displayoption	calendarFilterPredefined.view_previous	Added
displayoption	calendarFilterPredefined.view_refresh	Added
displayoption	calendarFilterPredefined.view_refreshFieldlist	Added
displayoption	calendarFilterPredefined.view_save	Added
displayoption	cc.edit.incident_merge	Added
displayoption	cm.close.display_merge	Added
displayoption	cm.view.display_close	Updated
displayoption	cm.view.display_merge	Added

**Added or updated objects in SM9.32 (Part 2)**

Object Type	Object Name	Result
displayoption	content.filter.display_addCompound	Added
displayoption	content.filter.display_addFilter	Added
displayoption	content.filter.display_back	Added
displayoption	content.filter.display_clear	Added
displayoption	content.filter.display_editFilter	Added



**Added or updated objects in SM9.32 (Part 2), continued**

<b>Object Type</b>	<b>Object Name</b>	<b>Result</b>
displayoption	content.filter.display_fill	Added
displayoption	content.filter.display_find	Added
displayoption	content.filter.display_ok	Added
displayoption	content.filter.display_ok2	Added
displayoption	content.filter.display_removeSelection	Added
displayoption	content.filter.display_restore	Added
displayoption	content.filter.display_search	Added
displayoption	db.view.only_customsort	Updated
displayoption	displayscreen.view_showin	Added
displayoption	expected.state.form_apply	Added
displayoption	expected.state.form_cancel	Added
displayoption	expected.state.form_fill	Added
displayoption	expected.state.form_ok	Added
displayoption	expected.state.form_showCurrentValues	Added
displayoption	Filter.edit.addFilter.device_Formbased	Added
displayoption	Filter.edit.addFilter.device_redraw	Updated
displayoption	Filter.edit.addFilter.join_Formbased	Added

**Added or updated objects in SM9.32 (Part 2), continued**

<b>Object Type</b>	<b>Object Name</b>	<b>Result</b>
displayoption	Filter.edit.addFilter.join_redraw	Updated
displayoption	htmltemplates.search_add	Added
displayoption	htmltemplates.search_advanced	Added
displayoption	htmltemplates.search_back	Added
displayoption	htmltemplates.search_clear	Added
displayoption	htmltemplates.search_export/unload	Added
displayoption	htmltemplates.search_fill	Added
displayoption	htmltemplates.search_find	Added
displayoption	htmltemplates.search_restore	Added
displayoption	htmltemplates.search_search	Added
displayoption	htmltemplates.view_add	Added
displayoption	htmltemplates.view_attachlink	Added
displayoption	htmltemplates.view_back	Added
displayoption	htmltemplates.view_backnosave	Added
displayoption	htmltemplates.view_delete	Added
displayoption	htmltemplates.view_export/unload	Added
displayoption	htmltemplates.view_fill	Added

**Added or updated objects in SM9.32 (Part 2), continued**

<b>Object Type</b>	<b>Object Name</b>	<b>Result</b>
displayoption	htmltemplates.view_find	Added
displayoption	htmltemplates.view_insertimage	Added
displayoption	htmltemplates.view_next	Added
displayoption	htmltemplates.view_ok	Added
displayoption	htmltemplates.view_previous	Added
displayoption	htmltemplates.view_print	Added
displayoption	htmltemplates.view_recordlink	Added
displayoption	htmltemplates.view_save	Added
displayoption	kmfeedback.default_next	Added
displayoption	kne.view_createtask	Updated
displayoption	kne.view_nextphase	Updated
displayoption	kne.view_previousphase	Updated
displayoption	kne.view_save	Updated
displayoption	main.mobile_back	Added
displayoption	main.mobile_close	Added
displayoption	main.mobile_defineview	Added
displayoption	main.mobile_do nothing	Added

**Added or updated objects in SM9.32 (Part 2), continued**

<b>Object Type</b>	<b>Object Name</b>	<b>Result</b>
displayoption	main.mobile_do nothing_1	Added
displayoption	main.mobile_do nothing_2	Added
displayoption	main.mobile_do nothing_3	Added
displayoption	main.mobile_do nothing_4	Added
displayoption	main.mobile_editview	Added
displayoption	main.mobile_getinbox	Added
displayoption	main.mobile_getinbox_1	Added
displayoption	main.mobile_inactivate	Added
displayoption	main.mobile_initialinbox	Added
displayoption	main.mobile_massclose	Added
displayoption	main.mobile_massupdate	Added
displayoption	main.mobile_new	Added
displayoption	main.mobile_newfile	Added
displayoption	main.mobile_newfile_1	Added
displayoption	main.mobile_newfile_2	Added
displayoption	main.mobile_newfile_3	Added
displayoption	main.mobile_newfile_4	Added

**Added or updated objects in SM9.32 (Part 2), continued**

<b>Object Type</b>	<b>Object Name</b>	<b>Result</b>
displayoption	main.mobile_newfile_5	Added
displayoption	main.mobile_newfile_6	Added
displayoption	main.mobile_refresh	Added
displayoption	main.mobile_refresh_1	Added
displayoption	main.mobile_search	Added
displayoption	main.mobile_sort	Added
displayoption	main.mobile_storedquery	Added
displayoption	notify_attachlink	Added
displayoption	notify_clear_msg	Added
displayoption	notify_email	Updated
displayoption	notify_fax	Updated
displayoption	notify_init	Added
displayoption	notify_insertimage	Added
displayoption	notify_mail	Updated
displayoption	notify_recordlink	Added
displayoption	notify_send	Added
displayoption	operator.create_contact	Updated

**Added or updated objects in SM9.32 (Part 2), continued**

<b>Object Type</b>	<b>Object Name</b>	<b>Result</b>
displayoption	operator.view_adddataaccess	Updated
displayoption	rca.task.view_merge	Added
displayoption	rca.view_merge	Added
displayoption	rca.view_nextphase	Updated
displayoption	rca.view_previousphase	Updated
displayoption	record.update.conflicts_cancel	Added
displayoption	record.update.conflicts_ok	Added
displayoption	rml.main.display_merge	Added
displayoption	rmo.main.display_merge	Added
displayoption	rmq.main.display_merge	Added
displayoption	scm.advanced_do nothing_4	Updated
displayoption	ScriptLibrary.view_compile	Updated
displayoption	ScriptLibrary.view_execute	Updated
displayoption	SurveyConnector.list_back	Added
displayoption	SurveyConnector.list_count	Added
displayoption	SurveyConnector.list_customsort	Added
displayoption	SurveyConnector.list_do nothing	Added

**Added or updated objects in SM9.32 (Part 2), continued**

<b>Object Type</b>	<b>Object Name</b>	<b>Result</b>
displayoption	SurveyConnector.list_do nothing_1	Added
displayoption	SurveyConnector.list_do nothing_2	Added
displayoption	SurveyConnector.list_export/unload	Added
displayoption	SurveyConnector.list_massupdate	Added
displayoption	SurveyConnector.list_refresh	Added
displayoption	SurveyConnector.list_views	Added
displayoption	SurveyConnector.new_add	Added
displayoption	SurveyConnector.new_back	Added
displayoption	SurveyConnector.new_backnosave	Added
displayoption	SurveyConnector.new_fill	Added
displayoption	SurveyConnector.new_find	Added
displayoption	SurveyConnector.new_menu	Added
displayoption	SurveyConnector.new_ok	Added
displayoption	SurveyConnector.new_views	Added
displayoption	SurveyConnector.new_xmlfill	Added
displayoption	SurveyConnector.search_addCompound	Added
displayoption	SurveyConnector.search_addFilter	Added

**Added or updated objects in SM9.32 (Part 2), continued**

<b>Object Type</b>	<b>Object Name</b>	<b>Result</b>
displayoption	SurveyConnector.search_advanced	Added
displayoption	SurveyConnector.search_back	Added
displayoption	SurveyConnector.search_clear	Added
displayoption	SurveyConnector.search_editFilter	Added
displayoption	SurveyConnector.search_export/unload	Added
displayoption	SurveyConnector.search_fill	Added
displayoption	SurveyConnector.search_find	Added
displayoption	SurveyConnector.search_findrevision	Added
displayoption	SurveyConnector.search_initrevision	Added
displayoption	SurveyConnector.search_irquery	Added
displayoption	SurveyConnector.search_new	Added
displayoption	SurveyConnector.search_newtable	Added
displayoption	SurveyConnector.search_removeSelection	Added
displayoption	SurveyConnector.search_restore	Added
displayoption	SurveyConnector.search_search	Added
displayoption	SurveyConnector.search_views	Added
displayoption	SurveyConnector.view_add	Added



**Added or updated objects in SM9.32 (Part 2), continued**

<b>Object Type</b>	<b>Object Name</b>	<b>Result</b>
displayoption	SurveyConnector.view_addMapping	Added
displayoption	SurveyConnector.view_addMapping2	Added
displayoption	SurveyConnector.view_addMapping3	Added
displayoption	SurveyConnector.view_addMapping4	Added
displayoption	SurveyConnector.view_addMapping5	Added
displayoption	SurveyConnector.view_addRecipient	Added
displayoption	SurveyConnector.view_addRecipient1	Added
displayoption	SurveyConnector.view_addRecipient2	Added
displayoption	SurveyConnector.view_addRecipient3	Added
displayoption	SurveyConnector.view_addRecipient4	Added
displayoption	SurveyConnector.view_back	Added
displayoption	SurveyConnector.view_backnosave	Added
displayoption	SurveyConnector.view_count	Added
displayoption	SurveyConnector.view_customsort	Added
displayoption	SurveyConnector.view_delete	Added
displayoption	SurveyConnector.view_do nothing	Added
displayoption	SurveyConnector.view_do nothing_1	Added

**Added or updated objects in SM9.32 (Part 2), continued**

<b>Object Type</b>	<b>Object Name</b>	<b>Result</b>
displayoption	SurveyConnector.view_do nothing_2	Added
displayoption	SurveyConnector.view_do nothing_3	Added
displayoption	SurveyConnector.view_editMapping	Added
displayoption	SurveyConnector.view_editRecipient	Added
displayoption	SurveyConnector.view_export/unload	Added
displayoption	SurveyConnector.view_fill	Added
displayoption	SurveyConnector.view_find	Added
displayoption	SurveyConnector.view_irquery	Added
displayoption	SurveyConnector.view_massunload	Added
displayoption	SurveyConnector.view_menu	Added
displayoption	SurveyConnector.view_next	Added
displayoption	SurveyConnector.view_ok	Added
displayoption	SurveyConnector.view_previous	Added
displayoption	SurveyConnector.view_refresh	Added
displayoption	SurveyConnector.view_save	Added
displayoption	SurveyConnector.view_views	Added
displayoption	SurveyDefinition.list_back	Added

**Added or updated objects in SM9.32 (Part 2), continued**

<b>Object Type</b>	<b>Object Name</b>	<b>Result</b>
displayoption	SurveyDefinition.list_count	Added
displayoption	SurveyDefinition.list_customsort	Added
displayoption	SurveyDefinition.list_do nothing	Added
displayoption	SurveyDefinition.list_do nothing_1	Added
displayoption	SurveyDefinition.list_do nothing_2	Added
displayoption	SurveyDefinition.list_export/unload	Added
displayoption	SurveyDefinition.list_inbox.save	Added
displayoption	SurveyDefinition.list_massupdate	Added
displayoption	SurveyDefinition.list_refresh	Added
displayoption	SurveyDefinition.list_views	Added
displayoption	SurveyDefinition.new_add	Added
displayoption	SurveyDefinition.new_addLocalization	Added
displayoption	SurveyDefinition.new_back	Added
displayoption	SurveyDefinition.new_backnosave	Added
displayoption	SurveyDefinition.new_editLocalization	Added
displayoption	SurveyDefinition.new_fill	Added
displayoption	SurveyDefinition.new_filter	Added

**Added or updated objects in SM9.32 (Part 2), continued**

<b>Object Type</b>	<b>Object Name</b>	<b>Result</b>
displayoption	SurveyDefinition.new_find	Added
displayoption	SurveyDefinition.new_gethtmltemplate	Added
displayoption	SurveyDefinition.new_menu	Added
displayoption	SurveyDefinition.new_ok	Added
displayoption	SurveyDefinition.new_preview	Added
displayoption	SurveyDefinition.new_testfilter	Added
displayoption	SurveyDefinition.new_views	Added
displayoption	SurveyDefinition.new_xmlfill	Added
displayoption	SurveyDefinition.preview_back	Added
displayoption	SurveyDefinition.search_addCompound	Added
displayoption	SurveyDefinition.search_addFilter	Added
displayoption	SurveyDefinition.search_advanced	Added
displayoption	SurveyDefinition.search_back	Added
displayoption	SurveyDefinition.search_clear	Added
displayoption	SurveyDefinition.search_editFilter	Added
displayoption	SurveyDefinition.search_export/unload	Added
displayoption	SurveyDefinition.search_fill	Added

**Added or updated objects in SM9.32 (Part 2), continued**

<b>Object Type</b>	<b>Object Name</b>	<b>Result</b>
displayoption	SurveyDefinition.search_find	Added
displayoption	SurveyDefinition.search_irquery	Added
displayoption	SurveyDefinition.search_new	Added
displayoption	SurveyDefinition.search_newtable	Added
displayoption	SurveyDefinition.search_newview	Added
displayoption	SurveyDefinition.search_openinbox	Added
displayoption	SurveyDefinition.search_removeSelection	Added
displayoption	SurveyDefinition.search_restore	Added
displayoption	SurveyDefinition.search_search	Added
displayoption	SurveyDefinition.search_views	Added
displayoption	SurveyDefinition.view_add	Added
displayoption	SurveyDefinition.view_addLocalization	Added
displayoption	SurveyDefinition.view_back	Added
displayoption	SurveyDefinition.view_backnosave	Added
displayoption	SurveyDefinition.view_copy	Added
displayoption	SurveyDefinition.view_count	Added
displayoption	SurveyDefinition.view_customsort	Added

**Added or updated objects in SM9.32 (Part 2), continued**

<b>Object Type</b>	<b>Object Name</b>	<b>Result</b>
displayoption	SurveyDefinition.view_deny	Added
displayoption	SurveyDefinition.view_do nothing	Added
displayoption	SurveyDefinition.view_do nothing_1	Added
displayoption	SurveyDefinition.view_do nothing_2	Added
displayoption	SurveyDefinition.view_editLocalization	Added
displayoption	SurveyDefinition.view_export/unload	Added
displayoption	SurveyDefinition.view_fill	Added
displayoption	SurveyDefinition.view_filter	Added
displayoption	SurveyDefinition.view_filteractivity	Added
displayoption	SurveyDefinition.view_find	Added
displayoption	SurveyDefinition.view_gethtmltemplate	Added
displayoption	SurveyDefinition.view_inbox.save	Added
displayoption	SurveyDefinition.view_massunload	Added
displayoption	SurveyDefinition.view_massupdate	Added
displayoption	SurveyDefinition.view_menu	Added
displayoption	SurveyDefinition.view_next	Added
displayoption	SurveyDefinition.view_ok	Added

**Added or updated objects in SM9.32 (Part 2), continued**

<b>Object Type</b>	<b>Object Name</b>	<b>Result</b>
displayoption	SurveyDefinition.view_preview	Added
displayoption	SurveyDefinition.view_previous	Added
displayoption	SurveyDefinition.view_refresh	Added
displayoption	SurveyDefinition.view_retract	Added
displayoption	SurveyDefinition.view_save	Added
displayoption	SurveyDefinition.view_showSendHistory	Added
displayoption	SurveyDefinition.view_showSendLog	Added
displayoption	SurveyDefinition.view_testfilter	Added
displayoption	SurveyDefinition.view_viewapproval	Added
displayoption	SurveyDefinition.view_viewapprovallog	Added
displayoption	SurveyDefinition.view_views	Added
displayoption	SurveyDefinition_approve	Added
displayoption	SurveyEmailLocalization.view_add	Added
displayoption	SurveyEmailLocalization.view_addnew	Added
displayoption	SurveyEmailLocalization.view_back	Added
displayoption	SurveyEmailLocalization.view_backnosave	Added
displayoption	SurveyEmailLocalization.view_count	Added

**Added or updated objects in SM9.32 (Part 2), continued**

<b>Object Type</b>	<b>Object Name</b>	<b>Result</b>
displayoption	SurveyEmailLocalization.view_customsort	Added
displayoption	SurveyEmailLocalization.view_delete	Added
displayoption	SurveyEmailLocalization.view_do nothing	Added
displayoption	SurveyEmailLocalization.view_do nothing_1	Added
displayoption	SurveyEmailLocalization.view_do nothing_2	Added
displayoption	SurveyEmailLocalization.view_export/unload	Added
displayoption	SurveyEmailLocalization.view_fill	Added
displayoption	SurveyEmailLocalization.view_find	Added
displayoption	SurveyEmailLocalization.view_massunload	Added
displayoption	SurveyEmailLocalization.view_next	Added
displayoption	SurveyEmailLocalization.view_ok	Added
displayoption	SurveyEmailLocalization.view_previous	Added
displayoption	SurveyEmailLocalization.view_refresh	Added
displayoption	SurveyEmailLocalization.view_save	Added
displayoption	SurveyParameterMapping.view_add	Added
displayoption	SurveyParameterMapping.view_add1	Added
displayoption	SurveyParameterMapping.view_back	Added



**Added or updated objects in SM9.32 (Part 2), continued**

<b>Object Type</b>	<b>Object Name</b>	<b>Result</b>
displayoption	SurveyParameterMapping.view_backnosave	Added
displayoption	SurveyParameterMapping.view_changeType	Added
displayoption	SurveyParameterMapping.view_count	Added
displayoption	SurveyParameterMapping.view_customsort	Added
displayoption	SurveyParameterMapping.view_delete	Added
displayoption	SurveyParameterMapping.view_do nothing	Added
displayoption	SurveyParameterMapping.view_do nothing_1	Added
displayoption	SurveyParameterMapping.view_do nothing_2	Added
displayoption	SurveyParameterMapping.view_export/unload	Added
displayoption	SurveyParameterMapping.view_fill	Added
displayoption	SurveyParameterMapping.view_find	Added
displayoption	SurveyParameterMapping.view_massunload	Added
displayoption	SurveyParameterMapping.view_next	Added
displayoption	SurveyParameterMapping.view_ok	Added
displayoption	SurveyParameterMapping.view_previous	Added
displayoption	SurveyParameterMapping.view_refresh	Added
displayoption	SurveyParameterMapping.view_save	Added

**Added or updated objects in SM9.32 (Part 2), continued**

<b>Object Type</b>	<b>Object Name</b>	<b>Result</b>
displayoption	SurveyRecipientsMapping.view_add	Added
displayoption	SurveyRecipientsMapping.view_add1	Added
displayoption	SurveyRecipientsMapping.view_back	Added
displayoption	SurveyRecipientsMapping.view_backnosave	Added
displayoption	SurveyRecipientsMapping.view_count	Added
displayoption	SurveyRecipientsMapping.view_customsort	Added
displayoption	SurveyRecipientsMapping.view_delete	Added
displayoption	SurveyRecipientsMapping.view_do nothing	Added
displayoption	SurveyRecipientsMapping.view_do nothing_1	Added
displayoption	SurveyRecipientsMapping.view_do nothing_2	Added
displayoption	SurveyRecipientsMapping.view_export/unload	Added
displayoption	SurveyRecipientsMapping.view_fill	Added
displayoption	SurveyRecipientsMapping.view_find	Added
displayoption	SurveyRecipientsMapping.view_massunload	Added
displayoption	SurveyRecipientsMapping.view_next	Added
displayoption	SurveyRecipientsMapping.view_ok	Added
displayoption	SurveyRecipientsMapping.view_previous	Added

**Added or updated objects in SM9.32 (Part 2), continued**

<b>Object Type</b>	<b>Object Name</b>	<b>Result</b>
displayoption	SurveyRecipientsMapping.view_refresh	Added
displayoption	SurveyRecipientsMapping.view_save	Added
displayoption	svcCartItem.view_viewapproval	Added
displayoption	timeperiodCalendarMapping.addColor	Added
displayoption	timeperiodCalendarMapping.color_cancel	Added
displayoption	timeperiodCalendarMapping.color_editCondition	Added
displayoption	timeperiodCalendarMapping.color_fill	Added
displayoption	timeperiodCalendarMapping.color_find	Added
displayoption	timeperiodCalendarMapping.color_finish	Added
displayoption	timeperiodCalendarMapping.color_next	Added
displayoption	timeperiodCalendarMapping.color_next_1	Added
displayoption	timeperiodCalendarMapping.color_previous	Added
displayoption	timeperiodCalendarMapping.color_updCondition	Added
displayoption	timeperiodCalendarMapping.editColor	Added
displayoption	timeperiodCalendarMapping.editMapping	Added
displayoption	timeperiodCalendarMapping.new_add	Added
displayoption	timeperiodCalendarMapping.new_back	Added

**Added or updated objects in SM9.32 (Part 2), continued**

<b>Object Type</b>	<b>Object Name</b>	<b>Result</b>
displayoption	timeperiodCalendarMapping.new_backnosave	Added
displayoption	timeperiodCalendarMapping.new_fill	Added
displayoption	timeperiodCalendarMapping.new_find	Added
displayoption	timeperiodCalendarMapping.new_menu	Added
displayoption	timeperiodCalendarMapping.new_ok	Added
displayoption	timeperiodCalendarMapping.new_views	Added
displayoption	timeperiodCalendarMapping.removeColor	Added
displayoption	timeperiodCalendarMapping.search_advanced	Added
displayoption	timeperiodCalendarMapping.search_back	Added
displayoption	timeperiodCalendarMapping.search_clear	Added
displayoption	timeperiodCalendarMapping.search_export/unload	Added
displayoption	timeperiodCalendarMapping.search_fill	Added
displayoption	timeperiodCalendarMapping.search_find	Added
displayoption	timeperiodCalendarMapping.search_irquery	Added
displayoption	timeperiodCalendarMapping.search_new	Added
displayoption	timeperiodCalendarMapping.search_restore	Added
displayoption	timeperiodCalendarMapping.search_search	Added

**Added or updated objects in SM9.32 (Part 2), continued**

<b>Object Type</b>	<b>Object Name</b>	<b>Result</b>
displayoption	timeperiodCalendarMapping.view_add	Added
displayoption	timeperiodCalendarMapping.view_back	Added
displayoption	timeperiodCalendarMapping.view_backnosave	Added
displayoption	timeperiodCalendarMapping.view_customsort	Added
displayoption	timeperiodCalendarMapping.view_delete	Added
displayoption	timeperiodCalendarMapping.view_do nothing	Added
displayoption	timeperiodCalendarMapping.view_do nothing_1	Added
displayoption	timeperiodCalendarMapping.view_do nothing_2	Added
displayoption	timeperiodCalendarMapping.view_export/unload	Added
displayoption	timeperiodCalendarMapping.view_fill	Added
displayoption	timeperiodCalendarMapping.view_find	Added
displayoption	timeperiodCalendarMapping.view_menu	Added
displayoption	timeperiodCalendarMapping.view_next	Added
displayoption	timeperiodCalendarMapping.view_ok	Added
displayoption	timeperiodCalendarMapping.view_previous	Added
displayoption	timeperiodCalendarMapping.view_query	Added
displayoption	timeperiodCalendarMapping.view_refresh	Added

**Added or updated objects in SM9.32 (Part 2), continued**

<b>Object Type</b>	<b>Object Name</b>	<b>Result</b>
displayoption	timeperiodCalendarMapping.view_save	Added
displayoption	timeperiodCategory.new_add	Added
displayoption	timeperiodCategory.new_back	Added
displayoption	timeperiodCategory.new_backnosave	Added
displayoption	timeperiodCategory.new_fill	Added
displayoption	timeperiodCategory.new_find	Added
displayoption	timeperiodCategory.new_menu	Added
displayoption	timeperiodCategory.new_ok	Added
displayoption	timeperiodCategory.new_views	Added
displayoption	timeperiodCategory.search_advanced	Added
displayoption	timeperiodCategory.search_back	Added
displayoption	timeperiodCategory.search_clear	Added
displayoption	timeperiodCategory.search_editFilter	Added
displayoption	timeperiodCategory.search_export/unload	Added
displayoption	timeperiodCategory.search_fill	Added
displayoption	timeperiodCategory.search_find	Added
displayoption	timeperiodCategory.search_irquery	Added

**Added or updated objects in SM9.32 (Part 2), continued**

<b>Object Type</b>	<b>Object Name</b>	<b>Result</b>
displayoption	timeperiodCategory.search_new	Added
displayoption	timeperiodCategory.search_newtable	Added
displayoption	timeperiodCategory.search_newview	Added
displayoption	timeperiodCategory.search_openinbox	Added
displayoption	timeperiodCategory.search_removeSelection	Added
displayoption	timeperiodCategory.search_restore	Added
displayoption	timeperiodCategory.search_search	Added
displayoption	timeperiodCategory.search_views	Added
displayoption	timeperiodCategory.selectCategory_back	Added
displayoption	timeperiodCategory.view_add	Added
displayoption	timeperiodCategory.view_back	Added
displayoption	timeperiodCategory.view_backnosave	Added
displayoption	timeperiodCategory.view_createrevision	Added
displayoption	timeperiodCategory.view_customsort	Added
displayoption	timeperiodCategory.view_delete	Added
displayoption	timeperiodCategory.view_do nothing	Added
displayoption	timeperiodCategory.view_do nothing_1	Added

**Added or updated objects in SM9.32 (Part 2), continued**

<b>Object Type</b>	<b>Object Name</b>	<b>Result</b>
displayoption	timeperiodCategory.view_do nothing_2	Added
displayoption	timeperiodCategory.view_export/unload	Added
displayoption	timeperiodCategory.view_fill	Added
displayoption	timeperiodCategory.view_find	Added
displayoption	timeperiodCategory.view_inbox.save	Added
displayoption	timeperiodCategory.view_irquery	Added
displayoption	timeperiodCategory.view_localize	Added
displayoption	timeperiodCategory.view_massunload	Added
displayoption	timeperiodCategory.view_massupdate	Added
displayoption	timeperiodCategory.view_menu	Added
displayoption	timeperiodCategory.view_next	Added
displayoption	timeperiodCategory.view_ok	Added
displayoption	timeperiodCategory.view_previous	Added
displayoption	timeperiodCategory.view_refresh	Added
displayoption	timeperiodCategory.view_save	Added
displayoption	timeperiodCategory.view_viewrevision	Added
displayoption	timeperiodCategory.view_views	Added



**Added or updated objects in SM9.32 (Part 2), continued**

<b>Object Type</b>	<b>Object Name</b>	<b>Result</b>
displayoption	timeperiodDefinition.list_back	Added
displayoption	timeperiodDefinition.list_count	Added
displayoption	timeperiodDefinition.list_customsort	Added
displayoption	timeperiodDefinition.list_do nothing	Added
displayoption	timeperiodDefinition.list_do nothing_1	Added
displayoption	timeperiodDefinition.list_do nothing_2	Added
displayoption	timeperiodDefinition.list_export/unload	Added
displayoption	timeperiodDefinition.list_inbox.save	Added
displayoption	timeperiodDefinition.list_massupdate	Added
displayoption	timeperiodDefinition.list_refresh	Added
displayoption	timeperiodDefinition.list_views	Added
displayoption	timeperiodDefinition.new_add	Added
displayoption	timeperiodDefinition.new_applyTemplate_1	Added
displayoption	timeperiodDefinition.new_back	Added
displayoption	timeperiodDefinition.new_backnosave	Added
displayoption	timeperiodDefinition.new_fill	Added
displayoption	timeperiodDefinition.new_find	Added

**Added or updated objects in SM9.32 (Part 2), continued**

<b>Object Type</b>	<b>Object Name</b>	<b>Result</b>
displayoption	timeperiodDefinition.new_menu	Added
displayoption	timeperiodDefinition.new_ok	Added
displayoption	timeperiodDefinition.new_views	Added
displayoption	timeperiodDefinition.search_addCompound	Added
displayoption	timeperiodDefinition.search_addFilter	Added
displayoption	timeperiodDefinition.search_advanced	Added
displayoption	timeperiodDefinition.search_back	Added
displayoption	timeperiodDefinition.search_clear	Added
displayoption	timeperiodDefinition.search_editFilter	Added
displayoption	timeperiodDefinition.search_export/unload	Added
displayoption	timeperiodDefinition.search_fill	Added
displayoption	timeperiodDefinition.search_find	Added
displayoption	timeperiodDefinition.search_irquery	Added
displayoption	timeperiodDefinition.search_new	Added
displayoption	timeperiodDefinition.search_newtable	Added
displayoption	timeperiodDefinition.search_newview	Added
displayoption	timeperiodDefinition.search_openinbox	Added

**Added or updated objects in SM9.32 (Part 2), continued**

<b>Object Type</b>	<b>Object Name</b>	<b>Result</b>
displayoption	timeperiodDefinition.search_removeSelection	Added
displayoption	timeperiodDefinition.search_restore	Added
displayoption	timeperiodDefinition.search_search	Added
displayoption	timeperiodDefinition.search_views	Added
displayoption	timeperiodDefinition.view_applyTemplate_1	Added
displayoption	timeperiodDefinition.view_back	Added
displayoption	timeperiodDefinition.view_backnosave	Added
displayoption	timeperiodDefinition.view_clearfilteroccurrence	Added
displayoption	timeperiodDefinition.view_copy	Added
displayoption	timeperiodDefinition.view_count	Added
displayoption	timeperiodDefinition.view_createTemplate	Added
displayoption	timeperiodDefinition.view_customsort	Added
displayoption	timeperiodDefinition.view_deny	Added
displayoption	timeperiodDefinition.view_do nothing	Added
displayoption	timeperiodDefinition.view_do nothing_1	Added
displayoption	timeperiodDefinition.view_do nothing_2	Added
displayoption	timeperiodDefinition.view_editrule	Added

**Added or updated objects in SM9.32 (Part 2), continued**

<b>Object Type</b>	<b>Object Name</b>	<b>Result</b>
displayoption	timeperiodDefinition.view_export/unload	Added
displayoption	timeperiodDefinition.view_fill	Added
displayoption	timeperiodDefinition.view_filteractivity	Added
displayoption	timeperiodDefinition.view_filteroccurrence	Added
displayoption	timeperiodDefinition.view_find	Added
displayoption	timeperiodDefinition.view_inbox.save	Added
displayoption	timeperiodDefinition.view_irquery	Added
displayoption	timeperiodDefinition.view_massunload	Added
displayoption	timeperiodDefinition.view_massupdate	Added
displayoption	timeperiodDefinition.view_menu	Added
displayoption	timeperiodDefinition.view_next	Added
displayoption	timeperiodDefinition.view_notify	Added
displayoption	timeperiodDefinition.view_ok	Added
displayoption	timeperiodDefinition.view_previous	Added
displayoption	timeperiodDefinition.view_refresh	Added
displayoption	timeperiodDefinition.view_remind	Added
displayoption	timeperiodDefinition.view_retract	Added

**Added or updated objects in SM9.32 (Part 2), continued**

<b>Object Type</b>	<b>Object Name</b>	<b>Result</b>
displayoption	timeperiodDefinition.view_save	Added
displayoption	timeperiodDefinition.view_viewapproval	Added
displayoption	timeperiodDefinition.view_viewapprovallog	Added
displayoption	timeperiodDefinition.view_views	Added
displayoption	timeperiodDefinition_approve	Added
displayoption	timeperiodRule.view_add	Added
displayoption	timeperiodRule.view_add_arbitrary	Added
displayoption	timeperiodRule.view_back	Added
displayoption	timeperiodRule.view_backnosave	Added
displayoption	timeperiodRule.view_count	Added
displayoption	timeperiodRule.view_customsort	Added
displayoption	timeperiodRule.view_deactivate	Added
displayoption	timeperiodRule.view_delete	Added
displayoption	timeperiodRule.view_do nothing_2	Added
displayoption	timeperiodRule.view_do nothing_3	Added
displayoption	timeperiodRule.view_do nothing_4	Added
displayoption	timeperiodRule.view_enable	Added

**Added or updated objects in SM9.32 (Part 2), continued**

<b>Object Type</b>	<b>Object Name</b>	<b>Result</b>
displayoption	timeperiodRule.view_export/unload	Added
displayoption	timeperiodRule.view_fill	Added
displayoption	timeperiodRule.view_find	Added
displayoption	timeperiodRule.view_massunload	Added
displayoption	timeperiodRule.view_next	Added
displayoption	timeperiodRule.view_ok	Added
displayoption	timeperiodRule.view_previous	Added
displayoption	timeperiodRule.view_refresh	Added
displayoption	timeperiodRule.view_remove_arbitrary	Added
displayoption	timeperiodRule.view_removeAll_arbitrary	Added
displayoption	timeperiodRule.view_save	Added
displayoption	wizard.display.eaf.editSetting_cancel	Added
displayoption	wizard.display.eaf.editSetting_do nothing	Added
displayoption	wizard.display.eaf.editSetting_do nothing_1	Added
displayoption	wizard.display.eaf.editSetting_do nothing_2	Added
displayoption	wizard.display.eaf.editSetting_fill	Added
displayoption	wizard.display.eaf.editSetting_find	Added

**Added or updated objects in SM9.32 (Part 2), continued**

Object Type	Object Name	Result
displayoption	wizard.display.eaf.editSetting_finish	Added
displayoption	wizard.display.eaf.editSetting_next	Added

**Added or updated objects in SM9.32 (Part 3)**

Object Type	Object Name	Result
displayoption	wizard.display.eaf.editSetting_previous	Added
displayoption	wizard.dynamic.field.validation.1.string_cancel	Added
displayoption	wizard.dynamic.field.validation.1.string_editQuery	Added
displayoption	wizard.dynamic.field.validation.1.string_finish	Added
displayoption	wizard.dynamic.field.validation.1.string_next	Added
displayoption	wizard.dynamic.field.validation.1.string_previous	Added
displayoption	WorkflowPhase.view_showin	Added
displayscreen	calendarFilterEditForm.viewENG	Added
displayscreen	calendarFilterFieldMapping.viewENG	Added
displayscreen	calendarFilterMapping.viewENG	Added
displayscreen	calendarFilterPredefined.viewENG	Added
displayscreen	content.filter.displayENG	Added
displayscreen	dme.displayENG	Updated

**Added or updated objects in SM9.32 (Part 3), continued**

<b>Object Type</b>	<b>Object Name</b>	<b>Result</b>
displayscreen	expected.state.formENG	Added
displayscreen	ext.viewENG	Updated
displayscreen	htmltemplates.searchENG	Added
displayscreen	htmltemplates.viewENG	Added
displayscreen	inbox.viewENG	Updated
displayscreen	kne.viewENG	Updated
displayscreen	main.mobileENG	Added
displayscreen	notifyENG	Updated
displayscreen	record.update.conflictsENG	Added
displayscreen	SurveyConnector.listENG	Added
displayscreen	SurveyConnector.newENG	Added
displayscreen	SurveyConnector.searchENG	Added
displayscreen	SurveyConnector.viewENG	Added
displayscreen	SurveyDefinition.listENG	Added
displayscreen	SurveyDefinition.newENG	Added
displayscreen	SurveyDefinition.previewENG	Added
displayscreen	SurveyDefinition.searchENG	Added



**Added or updated objects in SM9.32 (Part 3), continued**

<b>Object Type</b>	<b>Object Name</b>	<b>Result</b>
displayscreen	SurveyDefinition.viewENG	Added
displayscreen	SurveyEmailLocalization.viewENG	Added
displayscreen	SurveyParameterMapping.viewENG	Added
displayscreen	SurveyRecipientsMapping.viewENG	Added
displayscreen	timeperiodCalendarMapping.colorENG	Added
displayscreen	timeperiodCalendarMapping.newENG	Added
displayscreen	timeperiodCalendarMapping.searchENG	Added
displayscreen	timeperiodCalendarMapping.viewENG	Added
displayscreen	timeperiodCategory.newENG	Added
displayscreen	timeperiodCategory.searchENG	Added
displayscreen	timeperiodCategory.selectCategoryENG	Added
displayscreen	timeperiodCategory.viewENG	Added
displayscreen	timeperiodDefinition.listENG	Added
displayscreen	timeperiodDefinition.newENG	Added
displayscreen	timeperiodDefinition.searchENG	Added
displayscreen	timeperiodDefinition.viewENG	Added
displayscreen	timeperiodRule.viewENG	Added

**Added or updated objects in SM9.32 (Part 3), continued**

<b>Object Type</b>	<b>Object Name</b>	<b>Result</b>
displayscreen	wizard.dynamic.field.validation.1.stringENG	Added
erdddef	timeperiodDefinitiontimeperiodOccurrences{"id"}{" definition.id"}	Added
erdddef	timeperiodDefinitiontimeperiodRule{"id"}{"definiti on.id"}	Added
extaccess	ActiveSLA	Updated
extaccess	CartItem	Updated
extaccess	Change	Updated
extaccess	ChangeOperatorInformation	Updated
extaccess	ChangeTask	Updated
extaccess	ChangeTaskOperatorInformation	Updated
extaccess	civisualizationcat	Updated
extaccess	Company	Updated
extaccess	Computer	Updated
extaccess	Contact	Updated
extaccess	DelegateToLists	Updated
extaccess	Department	Updated
extaccess	Device	Updated
extaccess	DisplayDevice	Updated

**Added or updated objects in SM9.32 (Part 3), continued**

<b>Object Type</b>	<b>Object Name</b>	<b>Result</b>
extaccess	Furnishing	Updated
extaccess	GlobalLists	Updated
extaccess	HandHeldDevice	Updated
extaccess	Inbox	Updated
extaccess	Incident	Updated
extaccess	IncidentwithoutJournalUpdates	Updated
extaccess	InstalledSoftware	Updated
extaccess	Interaction	Updated
extaccess	InteractionCostsInfo	Added
extaccess	InteractionInbox	Updated
extaccess	KMAttachments	Updated
extaccess	Knowledge	Updated
extaccess	KnowledgebaseErrors	Updated
extaccess	KnowledgebaseUpdates	Updated
extaccess	Location	Updated
extaccess	MainFrame	Updated
extaccess	Model	Updated

**Added or updated objects in SM9.32 (Part 3), continued**

<b>Object Type</b>	<b>Object Name</b>	<b>Result</b>
extaccess	MonthlySLA	Updated
extaccess	MonthlySLALag	Updated
extaccess	NetworkDevice	Updated
extaccess	OfficeElectronic	Updated
extaccess	Operator	Updated
extaccess	OptionsLookup	Updated
extaccess	Problem	Updated
extaccess	ServiceCatalog	Updated
extaccess	SLA	Updated
extaccess	SLAControl	Updated
extaccess	SLAResponse	Updated
extaccess	SoftwareLicense	Updated
extaccess	SrcConfigByLanguage	Updated
extaccess	SRCInteractionViaOneStep	Added
extaccess	StorageDevice	Updated
extaccess	SvcCatApprovalInbox	Updated
extaccess	SvcCatInteraction	Updated

**Added or updated objects in SM9.32 (Part 3), continued**

<b>Object Type</b>	<b>Object Name</b>	<b>Result</b>
extaccess	SvcCatJournalUpdate	Updated
extaccess	SvcCatOperator	Updated
extaccess	svcDisplay	Updated
extaccess	SvcExpressionEvaluation	Added
extaccess	TelecommunicationDevice	Updated
extaccess	Vendor	Updated
format	activity.list.mobileen	Added
format	activitySurveyDefinition.qbeen	Added
format	activitySurveyDefinitionen	Added
format	activitytimeperiod.qbeen	Added
format	activitytimeperioden	Added
format	advFind.SurveyDefinition.searchen	Added
format	advFind.timeperiodDefinition.searchen	Added
format	apm.upgrade.purge.prompt.gen	Updated
format	apm.upgrade.results.gen	Updated
format	approval.comments.mobileen	Added
format	Approval.horz.vj.mobileen	Added

**Added or updated objects in SM9.32 (Part 3), continued**

<b>Object Type</b>	<b>Object Name</b>	<b>Result</b>
format	Approval.mobileen	Added
format	Approval.SD.vj.g.mobileen	Added
format	ApprovalLog.vj.g.horz.mobileen	Added
format	attachment.choosefileen	Added
format	budgetcode.search.gen	Updated
format	budgetcode.searchen	Updated
format	budgetcodeen	Updated
format	calendarFilterEditForm.vjen	Added
format	calendarFilterEditFormen	Added
format	calendarFilterFieldMapping.vjen	Added
format	calendarFilterFieldMappingen	Added
format	calendarFilterMappingen	Added
format	calendarFilterPredefined.vjen	Added
format	calendarFilterPredefineden	Added
format	cau.createUser.get.clone.nameen	Updated
format	cau.get.clone.name.2en	Updated
format	chm.emergency.approval.mobileen	Added

**Added or updated objects in SM9.32 (Part 3), continued**

<b>Object Type</b>	<b>Object Name</b>	<b>Result</b>
format	chm.subform.activity.mobileen	Added
format	CM.change.approval.mobileen	Added
format	CM.change.approvalen	Updated
format	CM.change.approvalprep.mobileen	Added
format	CM.change.approvalprepen	Updated
format	CM.change.closure.mobileen	Added
format	CM.change.closureen	Updated
format	CM.change.implementation.mobileen	Added
format	CM.change.implementationen	Updated
format	CM.change.logging.mobileen	Added
format	CM.change.loggingen	Updated
format	CM.change.planning.mobileen	Added
format	CM.change.planningen	Updated
format	CM.change.review.mobileen	Added
format	CM.change.reviewen	Updated
format	cm3r.cigroup.gen	Updated
format	cm3r.cigroup.mobileen	Added

**Added or updated objects in SM9.32 (Part 3), continued**

<b>Object Type</b>	<b>Object Name</b>	<b>Result</b>
format	cm3r.discover.close.mobileen	Added
format	cm3r.discover.closeen	Updated
format	cm3r.discover.mobileen	Added
format	cm3r.discoveren	Updated
format	cm3r.km.mobileen	Added
format	cm3r.release.close.mobileen	Added
format	cm3r.release.closeen	Updated
format	cm3r.release.mobileen	Added
format	cm3r.releaseen	Updated
format	cm3r.subscription.mobileen	Added
format	configurationItem	Updated
format	conflict.fields.sub.ven	Added
format	ContentAdvFinder	Added
format	contentversion	Added
format	dataModEvent.mult.horz.vj.qbeen	Updated
format	dataModEvent.mult.vj.qbeen	Updated
format	dbutil.add.key.gen	Updated



**Added or updated objects in SM9.32 (Part 3), continued**

<b>Object Type</b>	<b>Object Name</b>	<b>Result</b>
format	dbutil.edit.key.gen	Updated
format	dbutil.key.gen	Updated
format	device.cm3rrfc.search.mobileen	Added
format	displaybutton.qbeen	Added
format	displaybuttonen	Added
format	displayscreenen	Updated
format	dynamic.field.validation.1.stringen	Updated
format	dynamic.field.validation.1en	Updated
format	dynamic.field.wizard.add.1en	Updated
format	dynamic.field.wizard.add.2en	Updated
format	dynamic.field.wizard.add.checkboxen	Updated
format	dynamic.field.wizard.add.picklisten	Updated
format	dynamic.field.wizard.edit.1en	Updated
format	email.notify.gen	Added
format	emb.calendar.choose.objectsen	Added
format	encl.application.upd.gen	Updated
format	event.register.gen	Updated

**Added or updated objects in SM9.32 (Part 3), continued**

<b>Object Type</b>	<b>Object Name</b>	<b>Result</b>
format	expected.state.currentvaluesen	Added
format	expected.state.decide.concaten	Added
format	extaccessen	Updated
format	facility.gen	Updated
format	facilityen	Updated
format	Filter.edit.addFilter.joinen	Updated
format	FilterEditFormen	Updated
format	htmltemplates.qbeen	Added
format	htmltemplatesen	Added
format	IM.browse.gen	Updated
format	IM.close.incident.mobileen	Added
format	IM.close.incidenten	Updated
format	im.incident.categorization.mobileen	Added
format	im.incident.closure.mobileen	Added
format	im.incident.investigation.mobileen	Added
format	im.incident.recovery.mobileen	Added
format	im.incident.review.mobileen	Added

**Added or updated objects in SM9.32 (Part 3), continued**

<b>Object Type</b>	<b>Object Name</b>	<b>Result</b>
format	IM.open.incidenten	Updated
format	IM.update.incident.mobileen	Added
format	IM.update.incidenten	Updated
format	inactive.setup.gen	Updated
format	inbox.viewen	Updated
format	info.company.gen	Updated
format	info.companyen	Updated
format	insertimage.setattrsen	Added
format	joincigroup.qbe.gen	Updated
format	joincomputer.qbe.gen	Updated
format	joindisplaydevice.qbe.gen	Updated
format	joinfurnishings.qbe.gen	Updated
format	joinhandhelds.qbe.gen	Updated
format	joinmainframe.qbe.gen	Updated
format	joinnetworkcomponents.qbe.gen	Updated
format	joinofficeelectronics.qbe.gen	Updated
format	joinsoftwarelicense.qbe.gen	Updated

**Added or updated objects in SM9.32 (Part 3), continued**

<b>Object Type</b>	<b>Object Name</b>	<b>Result</b>
format	joinstorage.qbe.gen	Updated
format	jointelecom.qbe.gen	Updated
format	JSBeanFactory.gen	Added
format	kmattachments.wizardsearchdocowneden	Updated
format	kmattachments.wizardsearchlisten	Updated
format	kmdocument.errormsgen	Updated
format	kmdocument.externalen	Updated
format	kmdocument.howtoen	Updated
format	kmdocument.probsolen	Updated
format	kmdocument.referenceen	Updated
format	kmfeedback.subformen	Updated
format	kmfeedbacken	Updated
format	kmknowledgebase.gen	Updated
format	kmknowledgebase.knownerrorlib.suben	Updated
format	language.gen	Updated
format	link.choosererecorden	Added
format	link.setattrsen	Added

**Added or updated objects in SM9.32 (Part 3), continued**

<b>Object Type</b>	<b>Object Name</b>	<b>Result</b>
format	link.structure.gen	Updated
format	mail.send.msg.gen	Updated
format	mobilityDispConfen	Added
format	mobilityDispConfPhase.qbeen	Added
format	mobilityDispConfPhaseen	Added
format	operator.gen	Updated
format	PM.error.investigationen	Updated
format	PM.error.loggingen	Updated
format	PM.error.resolutionen	Updated
format	PM.error.solutionen	Updated
format	pm.note.gen	Updated
format	pm.note.temp.gen	Updated
format	PM.problem.closureen	Updated
format	PM.problem.investigation.olden	Updated
format	PM.problem.investigationen	Updated
format	PM.problem.loggingen	Updated
format	PM.problem.planning.olden	Updated

**Added or updated objects in SM9.32 (Part 3), continued**

<b>Object Type</b>	<b>Object Name</b>	<b>Result</b>
format	PM.problem.planningen	Updated
format	PM.problem.resolutionen	Updated
format	problem.reject.mobileen	Added
format	Process.rad.gen	Updated
format	record.conflicts.list.v.gen	Added
format	sc.manage.approval.gen	Updated
format	sc.manage.approval.mobileen	Added
format	sc.manage.cmr.mobileen	Added
format	sc.manage.cmt.gen	Updated
format	sc.manage.interaction.mobileen	Added
format	sc.manage.problem.mobileen	Added
format	sc.manage.survey.gen	Added
format	sc.manage.timeperiod.gen	Added
format	screlconfig.gen	Updated
format	ScriptLibraryen	Updated
format	scversion.gen	Updated
format	SD.approval.cartitem.mobileen	Added

**Added or updated objects in SM9.32 (Part 3), continued**

<b>Object Type</b>	<b>Object Name</b>	<b>Result</b>
format	SD.approval.interaction.mobileen	Added
format	SD.approval.interaction.readonly.mobileen	Added
format	sd.interaction.svc.categorization.mobileen	Added
format	sd.interaction.svc.closure.mobileen	Added
format	sd.interaction.svc.review.mobileen	Added
format	sd.interaction.svc.workinprogress.mobileen	Added
format	SD.open.interactionen	Updated
format	SD.update.interaction.mobileen	Added
format	SD.update.interactionen	Updated
format	sdID.cartItem.vjen	Added
format	send.email.gen	Updated
format	settingsen	Updated
format	signatures.qbeen	Added
format	sla.outage.confirm.mobileen	Added
format	smrc.change.calendaren	Updated
format	sub.change.calendaren	Added
format	Survey.CFG.addFilteren	Added

**Added or updated objects in SM9.32 (Part 3), continued**

<b>Object Type</b>	<b>Object Name</b>	<b>Result</b>
format	Survey.CM.addFilteren	Added
format	Survey.IM.addFilteren	Added
format	Survey.PM.addFilteren	Added
format	Survey.SD.addFilteren	Added
format	SurveyConnector.newen	Added
format	SurveyConnector.qbeen	Added
format	SurveyConnector.searchen	Added
format	SurveyConnector.viewen	Added
format	SurveyDefinition.newen	Added
format	SurveyDefinition.planningen	Added
format	SurveyDefinition.previewen	Added
format	SurveyDefinition.qbeen	Added
format	SurveyDefinition.retireden	Added
format	SurveyDefinition.scheduleden	Added
format	SurveyDefinition.searchen	Added
format	SurveyDefinition.view.html.email.editoren	Added
format	SurveyDefinition.view.text.email.editoren	Added



**Added or updated objects in SM9.32 (Part 3), continued**

<b>Object Type</b>	<b>Object Name</b>	<b>Result</b>
format	SurveyEmailLocalization.translations.vjen	Added
format	SurveyEmailLocalizationen	Added
format	SurveyInbox.qbe.gen	Added
format	SurveyParameterMapping.vjen	Added
format	SurveyParameterMappingen	Added
format	SurveyParameterMappingFriendly.vjen	Added
format	SurveyRecipientMappingen	Added
format	SurveyRecipientsMapping.vjen	Added
format	SurveySendHistory.qbeen	Added
format	SurveySendHistoryen	Added
format	SurveySendLogen	Added
format	svcCat.request.confirm.vj.mobileen	Added
format	svcCat.wizard.get.dependen	Updated
format	svcCat.wizard.get.quantityen	Updated
format	svcCatalog.itemen	Updated
format	svcCatalog.query.prompt.gen	Added
format	svcCatalog.query.prompten	Added

**Added or updated objects in SM9.32 (Part 3), continued**

<b>Object Type</b>	<b>Object Name</b>	<b>Result</b>
format	svcCatInterface.itemen	Updated
format	svcCatInterfaceen	Updated
format	svcSrcConfig.add.configen	Updated
format	svcSrcConfig.gen	Updated
format	syslog.gen	Updated
format	temp.edit.ooflowen	Updated
format	temp.readonly.ooflowen	Updated
format	timeperiod.occurrence.activityen	Added
format	timeperiod.timezone.changeen	Added
format	timeperiodCalendarMapping.colorPickeren	Added
format	timeperiodCalendarMapping.newen	Added
format	timeperiodCalendarMapping.searchen	Added
format	timeperiodCalendarMapping.viewen	Added
format	timeperiodCategory.newen	Added
format	timeperiodCategory.qbeen	Added
format	timeperiodCategory.searchen	Added
format	timeperiodCategory.viewen	Added

**Added or updated objects in SM9.32 (Part 3), continued**

<b>Object Type</b>	<b>Object Name</b>	<b>Result</b>
format	timeperiodDefinition.approvalen	Added
format	timeperiodDefinition.planningen	Added
format	timeperiodDefinition.publisheden	Added
format	timeperiodDefinition.qbeen	Added
format	timeperiodDefinition.retireden	Added
format	timeperiodDefinition.searchen	Added
format	timeperiodDefinitionen	Added
format	timeperiodOccurrenceen	Added
format	timeperiodRule.arbitraryen	Added
format	timeperiodRule.monthlyen	Added
format	timeperiodRule.nonarbitraryen	Added
format	timeperiodRule.reccurrenceen	Added
format	timeperiodRule.startenden	Added
format	timeperiodRule.weeklyen	Added
format	timeperiodRule.yearlyen	Added
format	timeperiodRuleen	Added
format	timeperiodSelectCategory.qbeen	Added

**Added or updated objects in SM9.32 (Part 3), continued**

<b>Object Type</b>	<b>Object Name</b>	<b>Result</b>
format	title.sub.ven	Added
format	tzfile.gen	Updated
format	view.get.a.fielden	Updated
format	WorkflowPhaseen	Updated
formatctrl	activitySurveyDefinition	Added
formatctrl	activitytimeperiod	Added
formatctrl	ApprovalDef	Updated
formatctrl	ApprovalLog	Updated
formatctrl	budgetcode	Updated
formatctrl	budgetcode.search	Updated
formatctrl	calendarFilterEditForm	Added
formatctrl	calendarFilterFieldMapping	Added
formatctrl	calendarFilterMapping	Added
formatctrl	calendarFilterPredefined	Added
formatctrl	cigroup.edit.query.addFilter.decorator	Added
formatctrl	cigroup.edit.query.addFilter.device	Updated
formatctrl	cm3r	Updated

**Added or updated objects in SM9.32 (Part 3), continued**

<b>Object Type</b>	<b>Object Name</b>	<b>Result</b>
formatctrl	contentversion	Added
formatctrl	dataaccess	Updated
formatctrl	device	Updated
formatctrl	dynamic.field.validation.1	Added
formatctrl	dynamic.field.validation.1.date	Updated
formatctrl	dynamic.field.validation.1.string	Updated
formatctrl	dynamic.field.wizard.add.1	Updated
formatctrl	dynamic.field.wizard.edit.field.picklist.1	Updated
formatctrl	encl.application.upd	Added
formatctrl	expected.state.form.default	Added
formatctrl	extaccess	Updated
formatctrl	Filter.edit.addFilter.join	Updated
formatctrl	IM.open.incident	Updated
formatctrl	inbox	Updated
formatctrl	incidents	Updated
formatctrl	joindefs	Added
formatctrl	joinsvcDisplay	Updated

**Added or updated objects in SM9.32 (Part 3), continued**

<b>Object Type</b>	<b>Object Name</b>	<b>Result</b>
formatctrl	knownerror	Updated
formatctrl	login.DEFAULT	Updated
formatctrl	operator	Updated
formatctrl	password.check	Added
formatctrl	probsummary	Updated
formatctrl	rootcause	Updated
formatctrl	ScriptLibrary	Updated
formatctrl	SurveyConnector	Added
formatctrl	SurveyEmailLocalization	Added
formatctrl	SurveyParameterMapping	Added
formatctrl	SurveyRecipientMapping	Added
formatctrl	SurveySendHistory	Added
formatctrl	SurveySendLog	Added
formatctrl	svcCatalog.bundle	Updated
formatctrl	svcCatalog.item	Updated
formatctrl	timeperiod.occurrence.activity	Added
formatctrl	timeperiodCalendarMapping	Added

**Added or updated objects in SM9.32 (Part 3), continued**

<b>Object Type</b>	<b>Object Name</b>	<b>Result</b>
formatctrl	timeperiodCalendarMapping.colorPicker	Added
formatctrl	timeperiodCategory	Added
formatctrl	timeperiodRule	Added
formatctrl	userrole	Updated
formatctrl	view.copy_1	Updated
formatctrl	view.create_1	Updated
formatctrl	view.rename	Updated
formatctrl	wiz.slo.resp.2	Updated
globallists	all	Added
globallists	Calendar Default View	Added
globallists	environment	Added
globallists	Languages (Survey)	Added
globallists	Mobility Area	Added
globallists	securityAreas	Updated
globallists	securityModules	Updated
globallists	Startup Lists	Updated
globallists	SurveyActivityTypesAll	Added

**Added or updated objects in SM9.32 (Part 3), continued**

<b>Object Type</b>	<b>Object Name</b>	<b>Result</b>
globallists	SurveyActivityTypesVisible	Added
globallists	SurveyConnectorTypes	Added
globallists	SurveyNoDisturbDuration	Added
globallists	SurveyObjects	Added
globallists	SurveyPredefinedParameters	Added
globallists	SurveyRandomPercentage	Added
globallists	SurveySendInterval	Added
globallists	timeperiodActivityTypesAll	Added
globallists	timeperiodActivityTypesVisible	Added
globallists	timeperiodCategoryTypes	Added
globallists	timeperiodScope	Added
globallists	timeperiodTimestamps	Added
globallists	UniSearch Types	Added
globallists	Universal Search Customize List	Added
help	en\$choicetimeperiodDefinitionNULLNULL	Added
help	en\$gtjoinsvcDisplayNULLwizard-dynamic.field.validation.1.date	Updated
help	en\$L.email.bodySurveyDefinitionNULLNULL	Added



**Added or updated objects in SM9.32 (Part 3), continued**

Object Type	Object Name	Result
help	en\$L.email.subjectSurveyDefinitionNULLNULL	Added
help	en\$L.external.survey.urlSurveyDefinitionNULLNULL	Added
help	en\$ltjoinsvcDisplayNULLwizard-dynamic.field.validation.1.date	Updated
help	en\$survey.search.activeDate.afterSurveyDefinitionNULLNULL	Added
help	en\$survey.search.activeDate.beforeSurveyDefinitionNULLNULL	Added
help	en\$survey.search.creationTime.afterSurveyDefinitionNULLNULL	Added
help	en\$survey.search.creationTime.beforeSurveyDefinitionNULLNULL	Added
help	en\$survey.search.retireTime.afterSurveyDefinitionNULLNULL	Added
help	en\$survey.search.retireTime.beforeSurveyDefinitionNULLNULL	Added
help	en\$survey.search.updateTime.afterSurveyDefinitionNULLNULL	Added
help	en\$survey.search.updateTime.beforeSurveyDefinitionNULLNULL	Added
help	en\$test.recordSurveyDefinitionNULLNULL	Added
help	en\$tp.dayofmonthtimeperiodRuleNULLNULL	Added
help	en\$tp.monthdayruletimeperiodRuleNULLNULL	Added
help	en\$tp.monthweekdaystimeperiodRuleNULLNULL	Added
help	en\$tp.search.creationTime.aftertimeperiodDefinitionNULLNULL	Added
help	en\$tp.search.creationTime.befortimeperiodDefinitionNULLNULL	Added

**Added or updated objects in SM9.32 (Part 3), continued**

Object Type	Object Name	Result
help	en\$tp.search.retireTime.aftertimeperiodDefinitionNULLNULL	Added
help	en\$tp.search.retireTime.beforetimeperiodDefinitionNULLNULL	Added
help	en\$tp.search.reviewDate.aftertimeperiodDefinitionNULLNULL	Added
help	en\$tp.search.reviewDate.beforetimeperiodDefinitionNULLNULL	Added
help	en\$tp.search.updateTime.aftertimeperiodDefinitionNULLNULL	Added
help	en\$tp.search.updateTime.beforetimeperiodDefinitionNULLNULL	Added
help	en\$tp.weekday.0timeperiodRuleNULLNULL	Added
help	en\$tp.weekday.1timeperiodRuleNULLNULL	Added
help	en\$tp.weekday.2timeperiodRuleNULLNULL	Added
help	en\$tp.weekday.3timeperiodRuleNULLNULL	Added
help	en\$tp.weekday.4timeperiodRuleNULLNULL	Added
help	en\$tp.weekday.5timeperiodRuleNULLNULL	Added
help	en\$tp.weekday.6timeperiodRuleNULLNULL	Added
help	enactivecalendarFilterEditFormNULLNULL	Added
help	enactiveFromSurveyDefinitionNULLNULL	Added
help	enactiveSurveyConnectorNULLNULL	Added
help	enactiveSurveyDefinitionNULLNULL	Added

**Added or updated objects in SM9.32 (Part 3), continued**

<b>Object Type</b>	<b>Object Name</b>	<b>Result</b>
help	enactiveSurveyParameterMappingNULLNULL	Added
help	enactiveSurveyRecipientMappingNULLNULL	Added
help	enactivetimeperiodCategoryNULLNULL	Added
help	enactivetimeperiodDefinitionNULLNULL	Added
help	enactivetimeperiodRuleNULLNULL	Added
help	enactiveToSurveyDefinitionNULLNULL	Added
help	enaffected.servicetimeperiodDefinitionNULLNULL	Added
help	enapproval.statusSurveyDefinitionNULLNULL	Added
help	enapproval.statustimeperiodDefinitionNULLNULL	Added
help	enarbitrary.end.timetimeperiodRuleNULLNULL	Added
help	enarbitrary.start.timetimeperiodRuleNULLNULL	Added
help	enarbitrarytimeperiodRuleNULLNULL	Added
help	enavoidDuplicateSurveyDefinitionNULLNULL	Added
help	encategory.idtimeperiodDefinitionNULLNULL	Added
help	encategorytimeperiodDefinitionNULLNULL	Added
help	encolor.timeperiodCategoryNULLNULL	Added
help	encompanySurveyDefinitionNULLNULL	Added

**Added or updated objects in SM9.32 (Part 3), continued**

Object Type	Object Name	Result
help	encompanytimeperiodDefinitionNULLNULL	Added
help	enconditionDesccalendarFilterMappingNULLNULL	Added
help	enconnectionPasswordSurveyDefinitionNULLNULL	Added
help	enconnectionUrlSurveyDefinitionNULLNULL	Added
help	enconnectionUsernameSurveyDefinitionNULLNULL	Added
help	enconnectorIdSurveyDefinitionNULLNULL	Added
help	enconnectorIdSurveyParameterMappingNULLNULL	Added
help	enconnectorIdSurveyRecipientMappingNULLNULL	Added
help	enconnectorTypeSurveyDefinitionNULLNULL	Added
help	encreated.bySurveyDefinitionNULLNULL	Added
help	encreated.bytimeperiodDefinitionNULLNULL	Added
help	encreation.timeSurveyDefinitionNULLNULL	Added
help	encreation.timetimeperiodDefinitionNULLNULL	Added
help	encurrent.phaseSurveyDefinitionNULLNULL	Added
help	encurrent.phasetimeperiodDefinitionNULLNULL	Added
help	endefinition.idtimeperiodRuleNULLNULL	Added
help	endepartmenttimeperiodDefinitionNULLNULL	Added

**Added or updated objects in SM9.32 (Part 3), continued**

Object Type	Object Name	Result
help	endescriptioncalendarFilterMappingNULLNULL	Added
help	endescriptionSurveyConnectorNULLNULL	Added
help	endescriptionSurveyDefinitionNULLNULL	Added
help	endescriptiontimeperiodCategoryNULLNULL	Added
help	endescriptiontimeperiodDefinitionNULLNULL	Added
help	enemailBodySurveyDefinitionNULLNULL	Added
help	enemailBodySurveyEmailLocalizationNULLNULL	Added
help	enemailSubjectSurveyDefinitionNULLNULL	Added
help	enemailSubjectSurveyEmailLocalizationNULLNULL	Added
help	enend.daystimeperiodRuleNULLNULL	Added
help	enend.timetimeperiodRuleNULLNULL	Added
help	enend.typtimeperiodRuleNULLNULL	Added
help	enenvironmenttimeperiodDefinitionNULLNULL	Added
help	enexternalSurveyIdSurveyDefinitionNULLNULL	Added
help	enexternalSurveyUrlSurveyDefinitionNULLNULL	Added
help	enfieldIdcalendarFilterEditFormNULLNULL	Added
help	enfieldIdcalendarFilterMappingNULLNULL	Added

**Added or updated objects in SM9.32 (Part 3), continued**

<b>Object Type</b>	<b>Object Name</b>	<b>Result</b>
help	enfilterPlainSurveyDefinitionNULLNULL	Added
help	enfilterSurveyDefinitionNULLNULL	Added
help	enfolderSurveyDefinitionNULLNULL	Added
help	engroupSurveyRecipientMappingNULLNULL	Added
help	enicalendar.ruletimeperiodRuleNULLNULL	Added
help	enidcalendarFilterEditFormNULLNULL	Added
help	enidSurveyDefinitionNULLNULL	Added
help	enidSurveyEmailLocalizationNULLNULL	Added
help	enidSurveyParameterMappingNULLNULL	Added
help	enidSurveyRecipientMappingNULLNULL	Added
help	enidSurveySendHistoryNULLNULL	Added
help	enidSurveySendLogNULLNULL	Added
help	enidtimeperiodCategoryNULLNULL	Added
help	enidtimeperiodDefinitionNULLNULL	Added
help	enidtimeperiodRuleNULLNULL	Added
help	enimpact.typetimeperiodDefinitionNULLNULL	Added
help	eninformationSurveySendHistoryNULLNULL	Added

**Added or updated objects in SM9.32 (Part 3), continued**

Object Type	Object Name	Result
help	enkeepConnectionSurveyDefinitionNULLNULL	Added
help	enlabelSurveyParameterMappingNULLNULL	Added
help	enlabelSurveyRecipientMappingNULLNULL	Added
help	enlanguageSurveyEmailLocalizationNULLNULL	Added
help	enlastProcessingTimeSurveyDefinitionNULLNULL	Added
help	enlocationtimeperiodDefinitionNULLNULL	Added
help	enlockedtimeperiodRuleNULLNULL	Added
help	enmappingFieldcalendarFilterMappingNULLNULL	Added
help	enmappingTypeSurveyParameterMappingNULLNULL	Added
help	enmappingTypeSurveyRecipientMappingNULLNULL	Added
help	enmappingValueSurveyParameterMappingNULLNULL	Added
help	enmax.records.pageextaccessNULLNULL	Added
help	enmodulecalendarFilterMappingNULLNULL	Added

**Added or updated objects in SM9.32 (Part 4)**

Object Type	Object Name	Result
help	enmoduleSurveyParameterMappingNULLNULL	Added
help	enmoduleSurveyRecipientMappingNULLNULL	Added

**Added or updated objects in SM9.32 (Part 4), continued**

<b>Object Type</b>	<b>Object Name</b>	<b>Result</b>
help	enmonthtimeperiodRuleNULLNULL	Added
help	enmultiSelectablecalendarFilterEditFormNULLNULL	Added
help	ennameSurveyConnectorNULLNULL	Added
help	ennameSurveyDefinitionNULLNULL	Added
help	ennameTimeperiodCategoryNULLNULL	Added
help	ennameTimeperiodDefinitionNULLNULL	Added
help	ennameTimeperiodRuleNULLNULL	Added
help	ennoDisturbDurationSurveyDefinitionNULLNULL	Added
help	ennoDisturbSurveyDefinitionNULLNULL	Added
help	enoccurrenceTimeperiodRuleNULLNULL	Added
help	enoptionalParametersSurveyDefinitionNULLNULL	Added
help	enorderIdSurveyParameterMappingNULLNULL	Added
help	enowner.groupSurveyDefinitionNULLNULL	Added
help	enowner.grouptimeperiodDefinitionNULLNULL	Added
help	enownerSurveyDefinitionNULLNULL	Added
help	enownertimeperiodDefinitionNULLNULL	Added
help	enpanelcalendarFilterMappingNULLNULL	Added



**Added or updated objects in SM9.32 (Part 4), continued**

<b>Object Type</b>	<b>Object Name</b>	<b>Result</b>
help	enparameterSurveyParameterMappingNULLNULL	Added
help	enparameterSurveyRecipientMappingNULLNULL	Added
help	enpasswordSurveyConnectorNULLNULL	Added
help	enpopup.reloadinfoNULLNULL	Added
help	enpredefinedFilterIdSurveyDefinitionNULLNULL	Added
help	enpredefinedFilterNameSurveyDefinitionNULLNULL	Added
help	enquerycalendarFilterMappingNULLNULL	Added
help	enrandomSelectionPercentageSurveyDefinitionNULLNULL	Added
help	enrandomSelectionSurveyDefinitionNULLNULL	Added
help	enrecipientsSurveyDefinitionNULLNULL	Added
help	enrecipientSurveyRecipientMappingNULLNULL	Added
help	enrecipientSurveySendLogNULLNULL	Added
help	enrecipientTypeSurveyRecipientMappingNULLNULL	Added
help	enretire.timeperiodDefinitionNULLNULL	Added
help	enretired.bySurveyDefinitionNULLNULL	Added
help	enretired.bytimeperiodDefinitionNULLNULL	Added
help	enretired.timeSurveyDefinitionNULLNULL	Added

**Added or updated objects in SM9.32 (Part 4), continued**

<b>Object Type</b>	<b>Object Name</b>	<b>Result</b>
help	enreview.datetimeperiodDefinitionNULLNULL	Added
help	ensendDateSurveySendHistoryNULLNULL	Added
help	ensendDateSurveySendLogNULLNULL	Added
help	ensendIntervalSurveyDefinitionNULLNULL	Added
help	enstart.timetimeperiodRuleNULLNULL	Added
help	enstatusSurveySendHistoryNULLNULL	Added
help	enstatustimeperiodDefinitionNULLNULL	Added
help	ensubgroupSurveyRecipientMappingNULLNULL	Added
help	ensurveyIdSurveyEmailLocalizationNULLNULL	Added
help	ensurveyIdSurveySendHistoryNULLNULL	Added
help	ensurveyIdSurveySendLogNULLNULL	Added
help	ensysmodcountSurveyConnectorNULLNULL	Added
help	ensysmodcountSurveyEmailLocalizationNULLNULL	Added
help	ensysmodcountSurveyParameterMappingNULLNULL	Added
help	ensysmodcountSurveyRecipientMappingNULLNULL	Added
help	ensysmodcountSurveySendHistoryNULLNULL	Added
help	ensysmodcountSurveySendLogNULLNULL	Added

**Added or updated objects in SM9.32 (Part 4), continued**

Object Type	Object Name	Result
help	ensysmodtimecalendarFilterEditFormNULLNULL	Added
help	ensysmodtimecalendarFilterMappingNULLNULL	Added
help	ensysmodtimeSurveyConnectorNULLNULL	Added
help	ensysmodtimeSurveyEmailLocalizationNULLNULL	Added
help	ensysmodtimeSurveyParameterMappingNULLNUL L	Added
help	ensysmodtimeSurveyRecipientMappingNULLNUL L	Added
help	ensysmodtimeSurveySendHistoryNULLNULL	Added
help	ensysmodtimeSurveySendLogNULLNULL	Added
help	ensysmodtimetimeperiodDefinitionNULLNULL	Added
help	ensysmodusercalendarFilterEditFormNULLNULL	Added
help	ensysmodusercalendarFilterMappingNULLNULL	Added
help	ensysmoduserSurveyConnectorNULLNULL	Added
help	ensysmoduserSurveyEmailLocalizationNULLNULL	Added
help	ensysmoduserSurveyParameterMappingNULLNUL L	Added
help	ensysmoduserSurveyRecipientMappingNULLNULL	Added
help	ensysmoduserSurveySendHistoryNULLNULL	Added
help	ensysmoduserSurveySendLogNULLNULL	Added

**Added or updated objects in SM9.32 (Part 4), continued**

<b>Object Type</b>	<b>Object Name</b>	<b>Result</b>
help	ensysmodusertimeperiodDefinitionNULLNULL	Added
help	entableNameSurveyDefinitionNULLNULL	Added
help	enticketIdSurveySendLogNULLNULL	Added
help	entimezonetimeperiodRuleNULLNULL	Added
help	entypecalendarFilterMappingNULLNULL	Added
help	entypeSurveyConnectorNULLNULL	Added
help	entypetimeperiodCategoryNULLNULL	Added
help	entypetimeperiodDefinitionNULLNULL	Added
help	entypetimeperiodRuleNULLNULL	Added
help	enuni.searchinfoNULLNULL	Added
help	enupdate.timeSurveyDefinitionNULLNULL	Added
help	enupdate.timetimeperiodDefinitionNULLNULL	Added
help	enupdated.bySurveyDefinitionNULLNULL	Added
help	enupdated.bytimeperiodDefinitionNULLNULL	Added
help	enurlSurveyConnectorNULLNULL	Added
help	enusageConditiontimeperiodCategoryNULLNULL	Added
help	enusernameSurveyConnectorNULLNULL	Added

**Added or updated objects in SM9.32 (Part 4), continued**

<b>Object Type</b>	<b>Object Name</b>	<b>Result</b>
help	envalid.counttimeperiodRuleNULLNULL	Added
help	envalid.fromtimeperiodRuleNULLNULL	Added
help	envalid.totimeperiodRuleNULLNULL	Added
help	envalid.typtimeperiodRuleNULLNULL	Added
help	enworkflowtimeperiodCategoryNULLNULL	Added
htmltemplates	ChM Change Approval Approveden	Added
htmltemplates	ChM Change Approval Pendingen	Added
htmltemplates	ChM Change Close2en	Added
htmltemplates	ChM Change Closeen	Added
htmltemplates	ChM Change Denialen	Added
htmltemplates	ChM Change Moveen	Added
htmltemplates	ChM Change Open Subscriptionsen	Added
htmltemplates	ChM Change Open2en	Added
htmltemplates	ChM Change Openen	Added
htmltemplates	ChM Change Pendingen	Added
htmltemplates	ChM Change Retracten	Added
htmltemplates	ChM Change Subscription Approveden	Added

**Added or updated objects in SM9.32 (Part 4), continued**

<b>Object Type</b>	<b>Object Name</b>	<b>Result</b>
htmltemplates	ChM Change Subscription Closeen	Added
htmltemplates	ChM Change Subscription Denieden	Added
htmltemplates	ChM Change Subscription Openen	Added
htmltemplates	ChM Change Subscription Retracten	Added
htmltemplates	ChM Change Update Reassigneden	Added
htmltemplates	ChM Change Update Returned2en	Added
htmltemplates	ChM Change Update Returneden	Added
htmltemplates	ChM Change Update Subscriptionen	Added
htmltemplates	ChM Change Updateen	Added
htmltemplates	ChM Final Approvalen	Added
htmltemplates	ChM Final Denialen	Added
htmltemplates	ChM not assigneden	Added
htmltemplates	ChM noticeen	Added
htmltemplates	ChM Retract Allen	Added
htmltemplates	ChM Retract Oneen	Added
htmltemplates	ChM SLA.alerten	Added
htmltemplates	ChM SLA.maxen	Added

**Added or updated objects in SM9.32 (Part 4), continued**

<b>Object Type</b>	<b>Object Name</b>	<b>Result</b>
htmltemplates	ChM SLA.targeten	Added
htmltemplates	ChM Task Approvalen	Added
htmltemplates	ChM Task Closeen	Added
htmltemplates	ChM Task Denialen	Added
htmltemplates	ChM Task Not Approveden	Added
htmltemplates	ChM Task not assigneden	Added
htmltemplates	ChM Task noticeen	Added
htmltemplates	ChM Task Openen	Added
htmltemplates	ChM Task Pending Approvalen	Added
htmltemplates	ChM Task Pendingen	Added
htmltemplates	ChM Task Retracten	Added
htmltemplates	ChM Task Updateen	Added
htmltemplates	CM.change.approvalen	Added
htmltemplates	CM.change.approvalprepen	Added
htmltemplates	CM.change.closureen	Added
htmltemplates	CM.change.implementationen	Added
htmltemplates	CM.change.loggingen	Added

**Added or updated objects in SM9.32 (Part 4), continued**

<b>Object Type</b>	<b>Object Name</b>	<b>Result</b>
htmltemplates	CM.change.planningen	Added
htmltemplates	CM.change.reviewen	Added
htmltemplates	CM.tasken	Added
htmltemplates	cm3r.cigroup.gen	Added
htmltemplates	cm3r.closeen	Added
htmltemplates	cm3r.discover.closeen	Added
htmltemplates	cm3r.discoveren	Added
htmltemplates	cm3r.kmen	Added
htmltemplates	cm3r.release.closeen	Added
htmltemplates	cm3r.releaseen	Added
htmltemplates	cm3r.subscriptionen	Added
htmltemplates	cm3t.cigroup.gen	Added
htmltemplates	cm3t.closeen	Added
htmltemplates	cm3t.Create.Releaseen	Added
htmltemplates	cm3t.Identify.Affected.Systemsen	Added
htmltemplates	cm3t.summaryen	Added
htmltemplates	cm3t.Update.Affected.Systemsen	Added



**Added or updated objects in SM9.32 (Part 4), continued**

<b>Object Type</b>	<b>Object Name</b>	<b>Result</b>
htmltemplates	IM Alert Reassignen	Added
htmltemplates	IM Closeen	Added
htmltemplates	IM Openen	Added
htmltemplates	IM Reopenen	Added
htmltemplates	IM Resolveden	Added
htmltemplates	IM Updateen	Added
htmltemplates	IM.update.incidenten	Added
htmltemplates	Interaction Previewen	Added
htmltemplates	SD.incident.notifyen	Added
htmltemplates	SD.incident.notifyzh-Hans	Added
htmltemplates	SM Add ESSen	Added
htmltemplates	SM Adden	Added
htmltemplates	SM Closeen	Added
htmltemplates	SM Escalateen	Added
htmltemplates	SM Updateen	Added
htmltemplates	Survey Template Simpleen	Added
htmltemplates	Survey Templateen	Added

**Added or updated objects in SM9.32 (Part 4), continued**

Object Type	Object Name	Result
inbox	11My Open Requestincidents%NONE%	Added
inbox	226Assigned to My Groupscm3r%NONE%	Added
inbox	226Awaiting My Approvalcm3r%NONE%	Added
inbox	290All active SurveysSurveyDefinition%NONE%	Added
inbox	290My active SurveysSurveyDefinition%NONE%	Added
inbox	3All my ApprovalsApproval%NONE%	Updated
inbox	6Assigned to Meprobsummary%NONE%	Added
inbox	6Assigned to My Groupsprobsummary%NONE%	Added
inbox	NULLAwaiting Approvalincidents%NONE%	Added
inbox	NULLBusiness Service - Applicationsdevice%NONE%	Added
inbox	NULLBusiness Service - Emaildevice%NONE%	Added
inbox	NULLClosed Changes assigned to surveys owner groupcm3r%NONE%	Added
inbox	NULLClosed Changes since last processingcm3r%NONE%	Added
inbox	NULLClosed Incidents created from surveys owner groupprobsummary%NONE%	Added
inbox	NULLClosed Incidents opened by group ServiceDeskprobsummary%NONE%	Added
inbox	NULLClosed Interactions since last processingincidents%NONE%	Added
inbox	NULLClosed Interactions solved without escalatingincidents%NONE%	Added

**Added or updated objects in SM9.32 (Part 4), continued**

<b>Object Type</b>	<b>Object Name</b>	<b>Result</b>
inbox	NULLClosed Problems since last processingrootcause%NONE%	Added
inbox	NULLMy Group's To Do ListTodo%NONE%	Updated
inbox	NULLMy Pending ApprovalsApproval%NONE%	Added
inbox	NULLMy Pending DelegatedApprovalsApproval%NONE%	Added
info	startupinfo.startup	Updated
info	Survey_Service_Agentinfo.startup	Added
JSBeanFactory	dbdictService	Added
kmattachments	22	Added
kmattachments	23	Added
kmattachments	24	Added
kmattachments	25	Added
kmdoctype	errormsg	Updated
kmdoctype	external	Updated
kmdoctype	howto	Updated
kmdoctype	probsol	Updated
kmdoctype	reference	Updated
language	arE	Updated

**Added or updated objects in SM9.32 (Part 4), continued**

<b>Object Type</b>	<b>Object Name</b>	<b>Result</b>
language	beE	Updated
language	bgE	Updated
language	brE	Updated
language	caE	Updated
language	csE	Updated
language	cyE	Updated
language	daE	Updated
language	deE	Updated
language	elE	Updated
language	enE	Updated
language	esE	Updated
language	etE	Updated
language	fiE	Updated
language	frE	Updated
language	heE	Added
language	hrE	Updated
language	huE	Updated

**Added or updated objects in SM9.32 (Part 4), continued**

<b>Object Type</b>	<b>Object Name</b>	<b>Result</b>
language	idNULL	Updated
language	isE	Updated
language	itE	Updated
language	jaE	Updated
language	koE	Updated
language	ltE	Updated
language	lvE	Updated
language	mkE	Updated
language	mtE	Updated
language	nbE	Updated
language	nlE	Updated
language	noE	Updated
language	plE	Updated
language	pt-BrE	Updated
language	ptE	Updated
language	roE	Updated
language	ruE	Updated

**Added or updated objects in SM9.32 (Part 4), continued**

<b>Object Type</b>	<b>Object Name</b>	<b>Result</b>
language	shE	Updated
language	skE	Updated
language	slE	Updated
language	sqE	Updated
language	srE	Updated
language	svE	Updated
language	trE	Updated
language	ukE	Updated
language	viNULL	Updated
language	z2E	Updated
language	z3E	Updated
language	zh-HansE	Updated
language	zh-HantE	Updated
language	zhNULL	Updated
link	advFind.incident.search	Updated
link	advFind.SD.search	Updated
link	calendarFilterEditForm	Added

**Added or updated objects in SM9.32 (Part 4), continued**

<b>Object Type</b>	<b>Object Name</b>	<b>Result</b>
link	calendarFilterMapping	Added
link	device	Updated
link	device.cm3rrfc.search	Added
link	IM.open.incident	Updated
link	inbox	Updated
link	incidents	Updated
link	JSBeanFactory	Added
link	knownerrortask	Updated
link	mobilityDispConf	Added
link	probsummary	Updated
link	rootcause	Updated
link	SD.open.interaction	Updated
link	Survey.CFG.addFilter	Added
link	Survey.CM.addFilter	Added
link	Survey.IM.addFilter	Added
link	Survey.PM.addFilter	Added
link	Survey.SD.addFilter	Added

**Added or updated objects in SM9.32 (Part 4), continued**

<b>Object Type</b>	<b>Object Name</b>	<b>Result</b>
link	SurveyConnector	Added
link	SurveyDefinition	Added
link	SurveyDefinition.copy	Added
link	svcCartItem	Updated
link	svcCat.edit.item	Updated
link	timeperiodCategory	Added
link	timeperiodDefinition	Added
link	timeperiodDefinition.copy	Added
link	timeperiodRule	Added
menu	ALIAS	Updated
menu	calendar	Added
menu	CC	Updated
menu	ChM	Updated
menu	CM DETAIL	Updated
menu	CONTENT RELEASE	Added
menu	HELPDESK GEN	Updated
menu	HOME	Updated



**Added or updated objects in SM9.32 (Part 4), continued**

<b>Object Type</b>	<b>Object Name</b>	<b>Result</b>
menu	KM GUI MENU	Updated
menu	NOTIFICATIONS	Updated
menu	survey	Added
menu	survey admin	Added
menu	survey main	Added
menu	SYSTEM ADMINISTRATION	Updated
menu	timeperiod	Added
menu	timeperiod main	Added
menu	WEB SERVICES	Updated
notification	Approval Added_1	Updated
notification	Timeperiod Approval_1	Added
notification	Timeperiod Denial_1	Added
notification	Timeperiod Final Approval_1	Added
notification	Timeperiod Final Denial_1	Added
notification	Timeperiod Open_1	Added
notification	Timeperiod Retract_1	Added
notification	Timeperiod Update_1	Added

**Added or updated objects in SM9.32 (Part 4), continued**

<b>Object Type</b>	<b>Object Name</b>	<b>Result</b>
number	activitySurveyDefinition	Added
number	activitytimeperiod	Added
number	calendarFilter	Added
number	calendarFilterEditForm	Added
number	calendarFilterFieldMapping	Added
number	calendarFilterMapping	Added
number	calendarFilterPredefined	Added
number	SurveyConnector	Added
number	SurveyDefinition	Added
number	SurveyEmailLocalization	Added
number	SurveyParameterMapping	Added
number	SurveyRecipientsMapping	Added
number	SurveySendHistory	Added
number	SurveySendLog	Added
number	timeperiodCalendarMapping	Added
number	timeperiodCategory	Added
number	timeperiodDefinition	Added

**Added or updated objects in SM9.32 (Part 4), continued**

<b>Object Type</b>	<b>Object Name</b>	<b>Result</b>
number	timeperiodOccurrence	Added
number	timeperiodRule	Added
Object	calendarFilterEditForm	Added
Object	calendarFilterFieldMapping	Added
Object	calendarFilterMapping	Added
Object	calendarFilterPredefined	Added
Object	cm3r	Updated
Object	device	Updated
Object	displaybutton	Added
Object	ExpectedState	Added
Object	htmltemplates	Added
Object	incidents	Updated
Object	ocml	Updated
Object	ocmo	Updated
Object	ocmq	Updated
Object	probsummary	Updated
Object	Process	Updated

**Added or updated objects in SM9.32 (Part 4), continued**

<b>Object Type</b>	<b>Object Name</b>	<b>Result</b>
Object	scversion	Updated
Object	SurveyConnector	Added
Object	SurveyDefinition	Added
Object	SurveyEmailLocalization	Added
Object	SurveyParameterMapping	Added
Object	SurveyRecipientMapping	Added
Object	SurveySendHistory	Added
Object	timeperiodCalendarMapping	Added
Object	timeperiodCategory	Added
Object	timeperiodDefinition	Added
Object	timeperiodOccurrence	Added
Object	timeperiodRule	Added
operator	Survey.Administrator	Added
operator	Survey.Analyst	Added
operator	Survey.Manager	Added
Process	am.join.query	Updated
Process	am.save	Added

**Added or updated objects in SM9.32 (Part 4), continued**

<b>Object Type</b>	<b>Object Name</b>	<b>Result</b>
Process	approval.approve	Updated
Process	approval.init	Updated
Process	attachlink	Added
Process	calendarFilterEditForm.add	Added
Process	calendarFilterEditForm.addMapping	Added
Process	calendarFilterEditForm.editMapping	Added
Process	calendarFilterEditForm.localize	Added
Process	calendarFilterEditForm.save	Added
Process	calendarFilterEditForm.view.init	Added
Process	calendarFilterFieldMapping.add	Added
Process	calendarFilterFieldMapping.getFieldList	Added
Process	calendarFilterFieldMapping.save	Added
Process	calendarFilterFieldMapping.view.init	Added
Process	calendarFilterMapping.addField	Added
Process	calendarFilterMapping.addPredefined	Added
Process	calendarFilterMapping.editField	Added
Process	calendarFilterMapping.editPredefined	Added

**Added or updated objects in SM9.32 (Part 4), continued**

<b>Object Type</b>	<b>Object Name</b>	<b>Result</b>
Process	calendarFilterMapping.view.init	Added
Process	calendarFilterPredefined.add	Added
Process	calendarFilterPredefined.refreshFieldlist	Added
Process	calendarFilterPredefined.save	Added
Process	calendarFilterPredefined.view.init	Added
Process	call.expectedForm.edit	Added
Process	call.expectedForm.edit.concat	Added
Process	cc.clear	Updated
Process	cc.first.log	Updated
Process	cm.add.link	Updated
Process	cm.approve	Updated
Process	cm.close.save	Updated
Process	cm.ok	Updated
Process	cm.reject	Updated
Process	cm.update	Updated
Process	cm.update.save	Updated
Process	contacts.add.operator	Updated

**Added or updated objects in SM9.32 (Part 4), continued**

<b>Object Type</b>	<b>Object Name</b>	<b>Result</b>
Process	create.pm.task	Updated
Process	escalate.interaction	Updated
Process	ess.determine.EdtFmt	Updated
Process	ExpectedStateshowCurrentvValues	Added
Process	filterCriteriaDataTypeNew	Added
Process	filterCriteriaDataTypeView	Updated
Process	im.clone	Updated
Process	im.close	Updated
Process	im.close.bg	Added
Process	im.resolve	Updated
Process	im.resolve.bg	Added
Process	im.save	Updated
Process	inbox.init	Updated
Process	inbox.save	Updated
Process	insertimage	Added
Process	km.kmdocument.execrecordlink	Added
Process	km.kmfeedback.execrecordlink	Added

**Added or updated objects in SM9.32 (Part 4), continued**

<b>Object Type</b>	<b>Object Name</b>	<b>Result</b>
Process	kmdocFlow.open.init	Updated
Process	kmdocFlow.preview	Updated
Process	kmdocument.add.link	Updated
Process	kmdocument.exerecordlink.view	Updated
Process	kmdocument.exeooflow	Updated
Process	kmdocument.search.approved	Updated
Process	kmdocument.usesolution	Updated
Process	kmknowledgebase.deletefield	Updated
Process	kmquery.init	Updated
Process	kmquery.submitsearch	Updated
Process	kmview.knowledgesource	Updated
Process	object.update	Updated
Process	prepare.resubmit	Updated
Process	probmgmt.next.phase	Updated
Process	probmgmt.prev.phase	Updated
Process	rca.closesave	Updated
Process	rca.save	Updated



**Added or updated objects in SM9.32 (Part 4), continued**

<b>Object Type</b>	<b>Object Name</b>	<b>Result</b>
Process	record.update.conflicts	Added
Process	record.update.conflicts.auto	Added
Process	recordlink	Added
Process	rml.close.phase	Updated
Process	rml.update	Updated
Process	rmq.change.catphase	Updated
Process	rmq.close.phase	Updated
Process	rmq.update	Updated
Process	scversion.init	Updated
Process	SD.approve	Updated
Process	showin.displayscreen	Added
Process	slo.edit.resp.sla	Updated
Process	sm.save	Updated
Process	sm.saveclose	Updated
Process	SurveyConnector.addMapping	Added
Process	SurveyConnector.addRecipient	Added
Process	SurveyConnector.editMapping	Added

**Added or updated objects in SM9.32 (Part 4), continued**

<b>Object Type</b>	<b>Object Name</b>	<b>Result</b>
Process	SurveyConnector.editRecipient	Added
Process	SurveyConnector.new.init	Added
Process	SurveyConnector.view.init	Added
Process	SurveyDefinition.add	Added
Process	SurveyDefinition.addLocalization	Added
Process	SurveyDefinition.approve	Added
Process	SurveyDefinition.approved	Added
Process	SurveyDefinition.buildQuery	Added
Process	SurveyDefinition.copy	Added
Process	SurveyDefinition.editLocalization	Added
Process	SurveyDefinition.gethtmltemplate	Added
Process	SurveyDefinition.new.init	Added
Process	SurveyDefinition.open.cancel	Added
Process	SurveyDefinition.preview	Added
Process	SurveyDefinition.save	Added
Process	SurveyDefinition.search	Added
Process	SurveyDefinition.search.init	Added

**Added or updated objects in SM9.32 (Part 4), continued**

<b>Object Type</b>	<b>Object Name</b>	<b>Result</b>
Process	SurveyDefinition.showSurveySendHistory	Added
Process	SurveyDefinition.showSurveySendLog	Added
Process	SurveyDefinition.testfilter	Added
Process	SurveyDefinition.view.init	Added
Process	SurveyEmailLocalization.add	Added
Process	SurveyEmailLocalization.view.init	Added
Process	SurveyParameterMapping.add	Added
Process	SurveyParameterMapping.view.init	Added
Process	SurveyRecipientsMapping.add	Added
Process	SurveyRecipientsMapping.view.init	Added
Process	svc.add.cart	Updated
Process	svc.add.cart.open	Updated
Process	svcCatalog.init.format	Updated
Process	svcSrcConfig.add.config	Updated
Process	svcSrcConfig.add.section	Updated
Process	svcSrcConfig.update.config	Updated
Process	template.init	Updated

**Added or updated objects in SM9.32 (Part 4), continued**

<b>Object Type</b>	<b>Object Name</b>	<b>Result</b>
Process	timeperiodCalendarMapping.add	Added
Process	timeperiodCalendarMapping.addColor	Added
Process	timeperiodCalendarMapping.buildQuery	Added
Process	timeperiodCalendarMapping.colorpicker	Added
Process	timeperiodCalendarMapping.editColor	Added
Process	timeperiodCalendarMapping.new.init	Added
Process	timeperiodCalendarMapping.removeColor	Added
Process	timeperiodCalendarMapping.search.init	Added
Process	timeperiodCalendarMapping.view.init	Added
Process	timeperiodCategory.add	Added
Process	timeperiodCategory.localize	Added
Process	timeperiodCategory.new.init	Added
Process	timeperiodDefinition.add	Added
Process	timeperiodDefinition.addRule	Added
Process	timeperiodDefinition.approve	Added
Process	timeperiodDefinition.approved	Added
Process	timeperiodDefinition.changeCategory	Added

**Added or updated objects in SM9.32 (Part 4), continued**

<b>Object Type</b>	<b>Object Name</b>	<b>Result</b>
Process	timeperiodDefinition.clearfilterOccurrence	Added
Process	timeperiodDefinition.copy	Added
Process	timeperiodDefinition.editOccurrence	Added
Process	timeperiodDefinition.filterOccurrence	Added
Process	timeperiodDefinition.htmlLink	Added
Process	timeperiodDefinition.new.init	Added
Process	timeperiodDefinition.notify	Added
Process	timeperiodDefinition.open.cancel	Added
Process	timeperiodDefinition.save	Added
Process	timeperiodDefinition.search	Added
Process	timeperiodDefinition.search.init	Added
Process	timeperiodDefinition.view.init	Added
Process	timeperiodRule.add	Added
Process	timeperiodRule.arbitrary.manage	Added
Process	timeperiodRule.disable	Added
Process	timeperiodRule.enable	Added
Process	timeperiodRule.save	Added

**Added or updated objects in SM9.32 (Part 4), continued**

<b>Object Type</b>	<b>Object Name</b>	<b>Result</b>
Process	timeperiodRule.view.init	Added
Process	view.data.access.userrole	Updated
Process	view.saveChanges	Updated
querygroups	Survey	Added
querygroups	Survey Management	Added
RuleSet	demoRule1	Updated
RuleSet	surveyDefinition.cleanupRecipients	Added
RuleSet	surveyDefinition.deleteSchedule	Added
RuleSet	surveyDefinition.mandatoryFields	Added
RuleSet	surveyDefinition.saveSchedule	Added
RuleSet	surveyDefinition.setCreationFields	Added
RuleSet	surveyDefinition.setRetiredFields	Added
RuleSet	surveyDefinition.setUpdateFields	Added
RuleSet	surveyDefinition.validateScheduleSetting	Added
RuleSet	surveyDefinition.validations	Added
RuleSet	timeperiodDefinition.changeCategory	Added
RuleSet	timeperiodDefinition.changeTimezone	Added

**Added or updated objects in SM9.32 (Part 4), continued**

Object Type	Object Name	Result
RuleSet	timeperiodDefinition.checkActiveRule	Added
RuleSet	timeperiodDefinition.mandatoryFields	Added
RuleSet	timeperiodDefinition.setCreationFields	Added
RuleSet	timeperiodDefinition.setRetiredFields	Added
RuleSet	timeperiodDefinition.setStatus	Added
RuleSet	timeperiodDefinition.setUpdateFields	Added
RuleSet	timeperiodDefinition.validations	Added
schedule	2618609	Added
scmessage	enapproval9	Updated
scmessage	enapprovaldelTimeperiod	Added
scmessage	enapprovalTimeperiod	Added
scmessage	encc3	Added
scmessage	enciviz25	Added

**Added or updated objects in SM9.32 (Part 5)**

Object Type	Object Name	Result
scmessage	enciviz26	Added
scmessage	enclm31001	Added

**Added or updated objects in SM9.32 (Part 5), continued**

<b>Object Type</b>	<b>Object Name</b>	<b>Result</b>
scmessage	enconflicts1	Added
scmessage	enconflicts2	Added
scmessage	enconflicts3	Added
scmessage	enconflicts4	Added
scmessage	enconflicts5	Added
scmessage	endbdict17	Updated
scmessage	endbdict18	Updated
scmessage	endebbug1	Updated
scmessage	endebbug2	Updated
scmessage	endfwxml18	Added
scmessage	endfwxml19	Added
scmessage	endmeStatuscancelled	Added
scmessage	endmeStatusdiscovered	Added
scmessage	endmeStatusfailedValidation	Added
scmessage	endmeStatusimplemented	Added
scmessage	endmeStatuspreValidated	Added
scmessage	endmeStatusprocessed	Added



**Added or updated objects in SM9.32 (Part 5), continued**

<b>Object Type</b>	<b>Object Name</b>	<b>Result</b>
scmessage	endmeStatusproposed	Added
scmessage	endmeStatusvalidated	Added
scmessage	enfc1191	Added
scmessage	enfc1480	Added
scmessage	enfc1481	Added
scmessage	enfc1482	Added
scmessage	enfc1483	Added
scmessage	enfc1660	Added
scmessage	enfc2013	Added
scmessage	enfc5025	Added
scmessage	enfccalendarFilter_1	Added
scmessage	enfccalendarFilter_10	Added
scmessage	enfccalendarFilter_11	Added
scmessage	enfccalendarFilter_2	Added
scmessage	enfccalendarFilter_3	Added
scmessage	enfccalendarFilter_4	Added
scmessage	enfccalendarFilter_5	Added

**Added or updated objects in SM9.32 (Part 5), continued**

<b>Object Type</b>	<b>Object Name</b>	<b>Result</b>
scmessage	enfccalendarFilter_6	Added
scmessage	enfccalendarFilter_7	Added
scmessage	enfccalendarFilter_8	Added
scmessage	enfccalendarFilter_9	Added
scmessage	enfcsurveyConnector_1	Added
scmessage	enfcsurveyConnector_2	Added
scmessage	enfcsurveyConnector_3	Added
scmessage	enfcsurveyConnector_4	Added
scmessage	enfcsurveyConnector_5	Added
scmessage	enfcsurveyConnector_6	Added
scmessage	enfcsurveyEmail_1	Added
scmessage	enfcsurveyEmail_2	Added
scmessage	enfcsurveyEmail_3	Added
scmessage	enfcsurveyEmail_4	Added
scmessage	enfcsurveyParameter_1	Added
scmessage	enfcsurveyParameter_2	Added
scmessage	enfcsurveyParameter_3	Added

**Added or updated objects in SM9.32 (Part 5), continued**

<b>Object Type</b>	<b>Object Name</b>	<b>Result</b>
scmessage	enfcsurveyParameter_4	Added
scmessage	enfcsurveyParameter_5	Added
scmessage	enfcsurveyParameter_6	Added
scmessage	enfcsurveyParameter_7	Added
scmessage	enfcsurveyRecipient_1	Added
scmessage	enfcsurveyRecipient_2	Added
scmessage	enfcsurveyRecipient_3	Added
scmessage	enfcsurveyRecipient_4	Added
scmessage	enfcsurveyRecipient_5	Added
scmessage	enfcsurveyRecipient_6	Added
scmessage	enfcsurveyRecipient_7	Added
scmessage	enfcsurveyRecipient_8	Added
scmessage	enfctimeperiodCat_1	Added
scmessage	enfctimeperiodCat_2	Added
scmessage	enfctimeperiodCat_3	Added
scmessage	enfctimeperiodCat_4	Added
scmessage	enfctimeperiodCat_5	Added

**Added or updated objects in SM9.32 (Part 5), continued**

<b>Object Type</b>	<b>Object Name</b>	<b>Result</b>
scmessage	enfctimeperiodCat_6	Added
scmessage	enfctimeperiodCat_7	Added
scmessage	enfctimeperiodMapping_1	Added
scmessage	enfctimeperiodMapping_2	Added
scmessage	enfctimeperiodMapping_3	Added
scmessage	enfctimeperiodMapping_4	Added
scmessage	enfctimeperiodMapping_5	Added
scmessage	enfctimeperiodMapping_6	Added
scmessage	enfctimeperiodMapping_7	Added
scmessage	enfctimeperiodMapping_8	Added
scmessage	enfctimeperiodMapping_9	Added
scmessage	enfctimeperiodOcc_1	Added
scmessage	enfctimeperiodRule_1	Added
scmessage	enfctimeperiodRule_10	Added
scmessage	enfctimeperiodRule_11	Added
scmessage	enfctimeperiodRule_12	Added
scmessage	enfctimeperiodRule_13	Added

**Added or updated objects in SM9.32 (Part 5), continued**

<b>Object Type</b>	<b>Object Name</b>	<b>Result</b>
scmessage	enfctimeperiodRule_14	Added
scmessage	enfctimeperiodRule_15	Added
scmessage	enfctimeperiodRule_16	Added
scmessage	enfctimeperiodRule_17	Added
scmessage	enfctimeperiodRule_2	Added
scmessage	enfctimeperiodRule_3	Added
scmessage	enfctimeperiodRule_4	Added
scmessage	enfctimeperiodRule_5	Added
scmessage	enfctimeperiodRule_6	Added
scmessage	enfctimeperiodRule_7	Added
scmessage	enfctimeperiodRule_8	Added
scmessage	enfctimeperiodRule_9	Added
scmessage	englobal200	Added
scmessage	englobal3001	Added
scmessage	englobal3002	Added
scmessage	enHTMLTemplate1	Added
scmessage	enkm1666	Added

**Added or updated objects in SM9.32 (Part 5), continued**

<b>Object Type</b>	<b>Object Name</b>	<b>Result</b>
scmessage	enkm99995	Added
scmessage	enkm99996	Added
scmessage	enkm99997	Added
scmessage	enkm99999	Added
scmessage	enlocal:activitytype1;timeperiodDefinition	Added
scmessage	enlocal:activitytype10;timeperiodDefinition	Added
scmessage	enlocal:activitytype11;timeperiodDefinition	Added
scmessage	enlocal:activitytype12;timeperiodDefinition	Added
scmessage	enlocal:activitytype13;timeperiodDefinition	Added
scmessage	enlocal:activitytype14;timeperiodDefinition	Added
scmessage	enlocal:activitytype15;timeperiodDefinition	Added
scmessage	enlocal:activitytype16;timeperiodDefinition	Added
scmessage	enlocal:activitytype17;timeperiodDefinition	Added
scmessage	enlocal:activitytype18;timeperiodDefinition	Added
scmessage	enlocal:activitytype2;timeperiodDefinition	Added
scmessage	enlocal:activitytype3;timeperiodDefinition	Added
scmessage	enlocal:activitytype4;timeperiodDefinition	Added

**Added or updated objects in SM9.32 (Part 5), continued**

<b>Object Type</b>	<b>Object Name</b>	<b>Result</b>
scmessage	enlocal:activitytype5;timeperiodDefinition	Added
scmessage	enlocal:activitytype6;timeperiodDefinition	Added
scmessage	enlocal:activitytype7;timeperiodDefinition	Added
scmessage	enlocal:activitytype8;timeperiodDefinition	Added
scmessage	enlocal:activitytype9;timeperiodDefinition	Added
scmessage	enlocal:calendarFilterEditForm001	Added
scmessage	enlocal:calendarFilterEditForm002	Added
scmessage	enlocal:calendarFilterEditForm003	Added
scmessage	enlocal:calendarFilterEditForm004	Added
scmessage	enlocal:calendarFilterEditForm005	Added
scmessage	enlocal:calendarFilterEditForm006	Added
scmessage	enlocal:calendarFilterEditForm007	Added
scmessage	enlocal:calendarFilterEditForm008	Added
scmessage	enlocal:calendarFilterEditForm009	Added
scmessage	enlocal:calendarFilterEditForm010	Added
scmessage	enlocal:calendarFilterEditForm011	Added
scmessage	enlocal:calendarFilterEditForm012	Added

**Added or updated objects in SM9.32 (Part 5), continued**

<b>Object Type</b>	<b>Object Name</b>	<b>Result</b>
scmessage	enlocal:calendarFilterEditForm013	Added
scmessage	enlocal:calendarFilterEditForm014	Added
scmessage	enlocal:calendarFilterEditForm016	Added
scmessage	enlocal:calendarFilterEditForm017	Added
scmessage	enlocal:calendarFilterEditForm019	Added
scmessage	enlocal:codesenvironment;all	Added
scmessage	enlocal:codesenvironment;development	Added
scmessage	enlocal:codesenvironment;failover	Added
scmessage	enlocal:codesenvironment;none	Added
scmessage	enlocal:codesenvironment;production	Added
scmessage	enlocal:codesenvironment;test	Added
scmessage	enlocal:codesSurveyNoDisturbDuration;14	Added
scmessage	enlocal:codesSurveyNoDisturbDuration;30	Added
scmessage	enlocal:codesSurveyNoDisturbDuration;60	Added
scmessage	enlocal:codesSurveyNoDisturbDuration;7	Added
scmessage	enlocal:codesSurveyNoDisturbDuration;90	Added
scmessage	enlocal:codesSurveyObjects;cm3r	Added



**Added or updated objects in SM9.32 (Part 5), continued**

<b>Object Type</b>	<b>Object Name</b>	<b>Result</b>
scmessage	enlocal:codesSurveyObjects;device	Added
scmessage	enlocal:codesSurveyObjects;incidents	Added
scmessage	enlocal:codesSurveyObjects;probsummary	Added
scmessage	enlocal:codesSurveyObjects;rootcause	Added
scmessage	enlocal:codesSurveyRandomPercentage;10	Added
scmessage	enlocal:codesSurveyRandomPercentage;100	Added
scmessage	enlocal:codesSurveyRandomPercentage;20	Added
scmessage	enlocal:codesSurveyRandomPercentage;25	Added
scmessage	enlocal:codesSurveyRandomPercentage;30	Added
scmessage	enlocal:codesSurveyRandomPercentage;40	Added
scmessage	enlocal:codesSurveyRandomPercentage;50	Added
scmessage	enlocal:codesSurveyRandomPercentage;60	Added
scmessage	enlocal:codesSurveyRandomPercentage;70	Added
scmessage	enlocal:codesSurveyRandomPercentage;75	Added
scmessage	enlocal:codesSurveyRandomPercentage;80	Added
scmessage	enlocal:codesSurveyRandomPercentage;90	Added
scmessage	enlocal:codesSurveySendInterval;1209600	Added

**Added or updated objects in SM9.32 (Part 5), continued**

Object Type	Object Name	Result
scmessage	enlocal:codesSurveySendInterval;2592000	Added
scmessage	enlocal:codesSurveySendInterval;3600	Added
scmessage	enlocal:codesSurveySendInterval;43200	Added
scmessage	enlocal:codesSurveySendInterval;604800	Added
scmessage	enlocal:codesSurveySendInterval;86400	Added
scmessage	enlocal:codestimeperiodImpact;degradation	Added
scmessage	enlocal:codestimeperiodImpact;noimpact	Added
scmessage	enlocal:codestimeperiodImpact;outage	Added
scmessage	enlocal:codestimeperiodTimestamps;00:00:00	Added
scmessage	enlocal:codestimeperiodTimestamps;00:15:00	Added
scmessage	enlocal:codestimeperiodTimestamps;00:30:00	Added
scmessage	enlocal:codestimeperiodTimestamps;00:45:00	Added
scmessage	enlocal:codestimeperiodTimestamps;01:00:00	Added
scmessage	enlocal:codestimeperiodTimestamps;01:15:00	Added
scmessage	enlocal:codestimeperiodTimestamps;01:30:00	Added
scmessage	enlocal:codestimeperiodTimestamps;01:45:00	Added
scmessage	enlocal:codestimeperiodTimestamps;02:00:00	Added

**Added or updated objects in SM9.32 (Part 5), continued**

<b>Object Type</b>	<b>Object Name</b>	<b>Result</b>
scmessage	enlocal:codestimeperiodTimestamps;02:15:00	Added
scmessage	enlocal:codestimeperiodTimestamps;02:30:00	Added
scmessage	enlocal:codestimeperiodTimestamps;02:45:00	Added
scmessage	enlocal:codestimeperiodTimestamps;03:00:00	Added
scmessage	enlocal:codestimeperiodTimestamps;03:15:00	Added
scmessage	enlocal:codestimeperiodTimestamps;03:30:00	Added
scmessage	enlocal:codestimeperiodTimestamps;03:45:00	Added
scmessage	enlocal:codestimeperiodTimestamps;04:00:00	Added
scmessage	enlocal:codestimeperiodTimestamps;04:15:00	Added
scmessage	enlocal:codestimeperiodTimestamps;04:30:00	Added
scmessage	enlocal:codestimeperiodTimestamps;04:45:00	Added
scmessage	enlocal:codestimeperiodTimestamps;05:00:00	Added
scmessage	enlocal:codestimeperiodTimestamps;05:15:00	Added
scmessage	enlocal:codestimeperiodTimestamps;05:30:00	Added
scmessage	enlocal:codestimeperiodTimestamps;05:45:00	Added
scmessage	enlocal:codestimeperiodTimestamps;06:00:00	Added
scmessage	enlocal:codestimeperiodTimestamps;06:15:00	Added

**Added or updated objects in SM9.32 (Part 5), continued**

<b>Object Type</b>	<b>Object Name</b>	<b>Result</b>
scmessage	enlocal:codestimeperiodTimestamps;06:30:00	Added
scmessage	enlocal:codestimeperiodTimestamps;06:45:00	Added
scmessage	enlocal:codestimeperiodTimestamps;07:00:00	Added
scmessage	enlocal:codestimeperiodTimestamps;07:15:00	Added
scmessage	enlocal:codestimeperiodTimestamps;07:30:00	Added
scmessage	enlocal:codestimeperiodTimestamps;07:45:00	Added
scmessage	enlocal:codestimeperiodTimestamps;08:00:00	Added
scmessage	enlocal:codestimeperiodTimestamps;08:15:00	Added
scmessage	enlocal:codestimeperiodTimestamps;08:30:00	Added
scmessage	enlocal:codestimeperiodTimestamps;08:45:00	Added
scmessage	enlocal:codestimeperiodTimestamps;09:00:00	Added
scmessage	enlocal:codestimeperiodTimestamps;09:15:00	Added
scmessage	enlocal:codestimeperiodTimestamps;09:30:00	Added
scmessage	enlocal:codestimeperiodTimestamps;09:45:00	Added
scmessage	enlocal:codestimeperiodTimestamps;10:00:00	Added
scmessage	enlocal:codestimeperiodTimestamps;10:15:00	Added
scmessage	enlocal:codestimeperiodTimestamps;10:30:00	Added

**Added or updated objects in SM9.32 (Part 5), continued**

<b>Object Type</b>	<b>Object Name</b>	<b>Result</b>
scmessage	enlocal:codestimeperiodTimestamps;10:45:00	Added
scmessage	enlocal:codestimeperiodTimestamps;11:00:00	Added
scmessage	enlocal:codestimeperiodTimestamps;11:15:00	Added
scmessage	enlocal:codestimeperiodTimestamps;11:30:00	Added
scmessage	enlocal:codestimeperiodTimestamps;11:45:00	Added
scmessage	enlocal:codestimeperiodTimestamps;12:00:00	Added
scmessage	enlocal:codestimeperiodTimestamps;12:15:00	Added
scmessage	enlocal:codestimeperiodTimestamps;12:30:00	Added
scmessage	enlocal:codestimeperiodTimestamps;12:45:00	Added
scmessage	enlocal:codestimeperiodTimestamps;13:00:00	Added
scmessage	enlocal:codestimeperiodTimestamps;13:15:00	Added
scmessage	enlocal:codestimeperiodTimestamps;13:30:00	Added
scmessage	enlocal:codestimeperiodTimestamps;13:45:00	Added
scmessage	enlocal:codestimeperiodTimestamps;14:00:00	Added
scmessage	enlocal:codestimeperiodTimestamps;14:15:00	Added
scmessage	enlocal:codestimeperiodTimestamps;14:30:00	Added
scmessage	enlocal:codestimeperiodTimestamps;14:45:00	Added

**Added or updated objects in SM9.32 (Part 5), continued**

<b>Object Type</b>	<b>Object Name</b>	<b>Result</b>
scmessage	enlocal:codestimeperiodTimestamps;15:00:00	Added
scmessage	enlocal:codestimeperiodTimestamps;15:15:00	Added
scmessage	enlocal:codestimeperiodTimestamps;15:30:00	Added
scmessage	enlocal:codestimeperiodTimestamps;15:45:00	Added
scmessage	enlocal:codestimeperiodTimestamps;16:00:00	Added
scmessage	enlocal:codestimeperiodTimestamps;16:15:00	Added
scmessage	enlocal:codestimeperiodTimestamps;16:30:00	Added
scmessage	enlocal:codestimeperiodTimestamps;16:45:00	Added
scmessage	enlocal:codestimeperiodTimestamps;17:00:00	Added
scmessage	enlocal:codestimeperiodTimestamps;17:15:00	Added
scmessage	enlocal:codestimeperiodTimestamps;17:30:00	Added
scmessage	enlocal:codestimeperiodTimestamps;17:45:00	Added
scmessage	enlocal:codestimeperiodTimestamps;18:00:00	Added
scmessage	enlocal:codestimeperiodTimestamps;18:15:00	Added
scmessage	enlocal:codestimeperiodTimestamps;18:30:00	Added
scmessage	enlocal:codestimeperiodTimestamps;18:45:00	Added
scmessage	enlocal:codestimeperiodTimestamps;19:00:00	Added

**Added or updated objects in SM9.32 (Part 5), continued**

<b>Object Type</b>	<b>Object Name</b>	<b>Result</b>
scmessage	enlocal:codestimeperiodTimestamps;19:15:00	Added
scmessage	enlocal:codestimeperiodTimestamps;19:30:00	Added
scmessage	enlocal:codestimeperiodTimestamps;19:45:00	Added
scmessage	enlocal:codestimeperiodTimestamps;20:00:00	Added
scmessage	enlocal:codestimeperiodTimestamps;20:15:00	Added
scmessage	enlocal:codestimeperiodTimestamps;20:30:00	Added
scmessage	enlocal:codestimeperiodTimestamps;20:45:00	Added
scmessage	enlocal:codestimeperiodTimestamps;21:00:00	Added
scmessage	enlocal:codestimeperiodTimestamps;21:15:00	Added
scmessage	enlocal:codestimeperiodTimestamps;21:30:00	Added
scmessage	enlocal:codestimeperiodTimestamps;21:45:00	Added
scmessage	enlocal:codestimeperiodTimestamps;22:00:00	Added
scmessage	enlocal:codestimeperiodTimestamps;22:15:00	Added
scmessage	enlocal:codestimeperiodTimestamps;22:30:00	Added
scmessage	enlocal:codestimeperiodTimestamps;22:45:00	Added
scmessage	enlocal:codestimeperiodTimestamps;23:00:00	Added
scmessage	enlocal:codestimeperiodTimestamps;23:15:00	Added

**Added or updated objects in SM9.32 (Part 5), continued**

Object Type	Object Name	Result
scmessage	enlocal:codestimeperiodTimestamps;23:30:00	Added
scmessage	enlocal:codestimeperiodTimestamps;23:45:00	Added
scmessage	enlocal:codestimeperiodType;go	Added
scmessage	enlocal:codestimeperiodType;neutral	Added
scmessage	enlocal:codestimeperiodType;nogo	Added
scmessage	enlocal:RuleSetsurveyDefinition.cleanupRecipients	Added
scmessage	enlocal:RuleSetsurveyDefinition.deleteSchedule	Added
scmessage	enlocal:RuleSetsurveyDefinition.mandatoryFields	Added
scmessage	enlocal:RuleSetsurveyDefinition.saveSchedule	Added
scmessage	enlocal:RuleSetsurveyDefinition.setCreationFields	Added
scmessage	enlocal:RuleSetsurveyDefinition.setRetiredFields	Added
scmessage	enlocal:RuleSetsurveyDefinition.setUpdateFields	Added
scmessage	enlocal:RuleSetsurveyDefinition.validateScheduleSetting	Added
scmessage	enlocal:RuleSetsurveyDefinition.validations	Added
scmessage	enlocal:RuleSettimeperiodDefinition.changeCategory	Added
scmessage	enlocal:RuleSettimeperiodDefinition.changeTimezone	Added
scmessage	enlocal:RuleSettimeperiodDefinition.checkActiveRule	Added



**Added or updated objects in SM9.32 (Part 5), continued**

<b>Object Type</b>	<b>Object Name</b>	<b>Result</b>
scmessage	enlocal:RuleSettimeperiodDefinition.mandatoryFields	Added
scmessage	enlocal:RuleSettimeperiodDefinition.setCreationFields	Added
scmessage	enlocal:RuleSettimeperiodDefinition.setRetiredFields	Added
scmessage	enlocal:RuleSettimeperiodDefinition.setStatus	Added
scmessage	enlocal:RuleSettimeperiodDefinition.setUpdateFields	Added
scmessage	enlocal:RuleSettimeperiodDefinition.validations	Added
scmessage	enlocal:secAreaSurvey	Added
scmessage	enlocal:secAreaSurvey Configuration	Added
scmessage	enlocal:secModuleSurvey	Added
scmessage	enlocal:secRoleSurvey Administrator	Added
scmessage	enlocal:secRoleSurvey Analyst	Added
scmessage	enlocal:secRoleSurvey Manager	Added
scmessage	enlocal:settingsConfigCalendar;availableObjects	Added
scmessage	enlocal:settingsConfigCalendar;enableCalendar	Added
scmessage	enlocal:settingsConfigCalendar;maxreturnedRecords	Added
scmessage	enlocal:settingsConfigCalendar;maxreturnedTimeperiods	Added
scmessage	enlocal:settingsConfigCalendar;startDayOfWeek	Added

**Added or updated objects in SM9.32 (Part 5), continued**

<b>Object Type</b>	<b>Object Name</b>	<b>Result</b>
scmessage	enlocal:settingsConfigCalendar;timeRangeDayView	Added
scmessage	enlocal:settingsConfigSurvey;addFilterCFGForm	Added
scmessage	enlocal:settingsConfigSurvey;addFilterCMForm	Added
scmessage	enlocal:settingsConfigSurvey;addFilterIMForm	Added
scmessage	enlocal:settingsConfigSurvey;addFilterPMForm	Added
scmessage	enlocal:settingsConfigSurvey;addFilterSDForm	Added
scmessage	enlocal:settingsConfigSurvey;canCopy	Added
scmessage	enlocal:settingsConfigSurvey;copyLink	Added
scmessage	enlocal:settingsConfigSurvey;defaultLanguage	Added
scmessage	enlocal:settingsConfigSurvey;emailFormatHtml	Added
scmessage	enlocal:settingsConfigSurvey;emailFormatPlain	Added
scmessage	enlocal:settingsConfigSurvey;globalInbox	Added
scmessage	enlocal:settingsConfigSurvey;htmlEmails	Added
scmessage	enlocal:settingsConfigSurvey;htmlTemplates	Added
scmessage	enlocal:settingsConfigSurvey;incidentFilter	Added
scmessage	enlocal:settingsConfigSurvey;initialInbox	Added
scmessage	enlocal:settingsConfigSurvey;lockDisplay	Added

**Added or updated objects in SM9.32 (Part 5), continued**

<b>Object Type</b>	<b>Object Name</b>	<b>Result</b>
scmessage	enlocal:settingsConfigSurvey;personalInbox	Added
scmessage	enlocal:settingsConfigSurvey;threadListEdit	Added
scmessage	enlocal:settingsConfigSurvey;threadSearchList	Added
scmessage	enlocal:settingsConfigSurvey;threadViewEdit	Added
scmessage	enlocal:settingsConfigSurvey;threadViewSearch	Added
scmessage	enlocal:settingsConfigSurvey;unretire	Added
scmessage	enlocal:settingsConfigTimeperiod;categoryGroupBy	Added
scmessage	enlocal:settingsConfigTimeperiod;categorySortBy	Added
scmessage	enlocal:settingsConfigTimeperiod;copyLink	Added
scmessage	enlocal:settingsConfigTimeperiod;copyOptions	Added
scmessage	enlocal:settingsConfigTimeperiod;lockRules	Added
scmessage	enlocal:settingsConfigTimeperiod;maxexpireoccurrences	Added
scmessage	enlocal:settingsConfigTimeperiod;monthOccurrences	Added
scmessage	enlocal:settingsConfigTimeperiod;nbOccurrencesDisplay	Added
scmessage	enlocal:settingsConfigTimeperiod;occurrenceActivityLog	Added
scmessage	enlocal:timeperiodCategoryTPC0001	Added
scmessage	enlocal:timeperiodCategoryTPC0002	Added

**Added or updated objects in SM9.32 (Part 5), continued**

<b>Object Type</b>	<b>Object Name</b>	<b>Result</b>
scmessage	enlocal:timeperiodCategoryTPC0003	Added
scmessage	enMobility10	Added
scmessage	enobjectCalendar	Added
scmessage	enobjectSurvey	Added
scmessage	enobjectTimeperiod	Added
scmessage	enpm502	Added
scmessage	enpm503	Added
scmessage	enrestful1	Added
scmessage	enrestful10	Added
scmessage	enrestful11	Added
scmessage	enrestful12	Added
scmessage	enrestful13	Added
scmessage	enrestful14	Added
scmessage	enrestful15	Added
scmessage	enrestful16	Added
scmessage	enrestful17	Added
scmessage	enrestful18	Added

**Added or updated objects in SM9.32 (Part 5), continued**

<b>Object Type</b>	<b>Object Name</b>	<b>Result</b>
scmessage	enrestful19	Added
scmessage	enrestful2	Added
scmessage	enrestful20	Added
scmessage	enrestful21	Added
scmessage	enrestful22	Added
scmessage	enrestful23	Added
scmessage	enrestful24	Added
scmessage	enrestful25	Added
scmessage	enrestful26	Added
scmessage	enrestful27	Added
scmessage	enrestful28	Added
scmessage	enrestful29	Added
scmessage	enrestful3	Added
scmessage	enrestful30	Added
scmessage	enrestful31	Added
scmessage	enrestful32	Added
scmessage	enrestful33	Added

**Added or updated objects in SM9.32 (Part 5), continued**

<b>Object Type</b>	<b>Object Name</b>	<b>Result</b>
scmessage	enrestful34	Added
scmessage	enrestful35	Added
scmessage	enrestful4	Added
scmessage	enrestful5	Added
scmessage	enrestful6	Added
scmessage	enrestful7	Added
scmessage	enrestful8	Added
scmessage	enrestful9	Added
scmessage	enscbase130	Updated
scmessage	enscbase131	Added
scmessage	enscbase132	Added
scmessage	enscbase133	Added
scmessage	ensCfg.Calendar_startDayOfWeek0	Added
scmessage	ensCfg.Calendar_startDayOfWeek1	Added
scmessage	ensCfg.Calendar_startDayOfWeek2	Added
scmessage	ensCfg.Calendar_startDayOfWeek3	Added
scmessage	ensCfg.Calendar_startDayOfWeek4	Added

**Added or updated objects in SM9.32 (Part 5), continued**

Object Type	Object Name	Result
scmessage	ensCfg.Calendar_startDayOfWeek5	Added
scmessage	ensCfg.Calendar_startDayOfWeek6	Added
scmessage	ensCfg.Calendar_timeRangeDayView12	Added
scmessage	ensCfg.Calendar_timeRangeDayView2	Added
scmessage	ensCfg.Calendar_timeRangeDayView3	Added
scmessage	ensCfg.Calendar_timeRangeDayView4	Added
scmessage	ensCfg.Calendar_timeRangeDayView6	Added
scmessage	ensCfg.Timeperiod_copyOptionsnothing	Added
scmessage	ensCfg.Timeperiod_copyOptionsrulesAndOccurrences	Added
scmessage	ensCfg.Timeperiod_copyOptionsrulesOnly	Added
scmessage	enSearchConfigSurveyDefinition:assigned	Added
scmessage	enSearchConfigSurveyDefinition:assignedGroup	Added
scmessage	enSearchConfigtimeperiodDefinition:allservices	Added
scmessage	enSearchConfigtimeperiodDefinition:open	Added
scmessage	enSearchConfigtimeperiodDefinition:owner	Added
scmessage	enSearchConfigtimeperiodDefinition:retired	Added
scmessage	ensrcconfig12	Added

**Added or updated objects in SM9.32 (Part 5), continued**

<b>Object Type</b>	<b>Object Name</b>	<b>Result</b>
scmessage	ensrcconfig17	Added
scmessage	ensrcconfig18	Added
scmessage	ensrcconfig19	Added
scmessage	ensrcconfig20	Added
scmessage	ensrcconfig21	Added
scmessage	ensrcconfig22	Added
scmessage	ensrcconfig23	Added
scmessage	ensrcconfig3	Added
scmessage	ensrcconfig4	Added
scmessage	ensrcconfig5	Added
scmessage	ensrcconfig7	Added
scmessage	ensrcconfig8	Added
scmessage	ensrcconfig9	Added
scmessage	ensurvey1	Added
scmessage	ensurvey10	Added
scmessage	ensurvey11	Added
scmessage	ensurvey12	Added



**Added or updated objects in SM9.32 (Part 5), continued**

<b>Object Type</b>	<b>Object Name</b>	<b>Result</b>
scmessage	ensurvey13	Added
scmessage	ensurvey14	Added
scmessage	ensurvey15	Added
scmessage	ensurvey16	Added
scmessage	ensurvey17	Added
scmessage	ensurvey18	Added
scmessage	ensurvey19	Added
scmessage	ensurvey2	Added
scmessage	ensurvey20	Added
scmessage	ensurvey21	Added
scmessage	ensurvey22	Added
scmessage	ensurvey23	Added
scmessage	ensurvey24	Added
scmessage	ensurvey25	Added
scmessage	ensurvey26	Added
scmessage	ensurvey27	Added
scmessage	ensurvey28	Added

**Added or updated objects in SM9.32 (Part 5), continued**

<b>Object Type</b>	<b>Object Name</b>	<b>Result</b>
scmessage	ensurvey3	Added
scmessage	ensurvey4	Added
scmessage	ensurvey5	Added
scmessage	ensurvey6	Added
scmessage	ensurvey7	Added
scmessage	ensurvey8	Added
scmessage	ensvcCat132	Updated
scmessage	ensvcCat133	Updated
scmessage	ensvcCat141	Updated
scmessage	ensvcCat229	Added
scmessage	entablenamecalendarFilterEditForm	Updated
scmessage	entablenamecalendarFilterFieldMapping	Updated
scmessage	entablenamecalendarFilterMapping	Updated
scmessage	entablenameSurveyConnector	Updated
scmessage	entablenameSurveyDefinition	Updated
scmessage	entablenameSurveyEmailLocalization	Updated
scmessage	entablenameSurveyParameterMapping	Updated

**Added or updated objects in SM9.32 (Part 5), continued**

<b>Object Type</b>	<b>Object Name</b>	<b>Result</b>
scmessage	entablenameSurveyRecipientMapping	Updated
scmessage	entablenameSurveyRecipientsMapping	Added
scmessage	entablenameSurveySendHistory	Updated
scmessage	entablenameSurveySendLog	Updated
scmessage	entablenametimeperiodCalendarMapping	Updated
scmessage	entablenametimeperiodCalendarMappingBAK	Added
scmessage	entablenametimeperiodCalendarMappingNEW	Added
scmessage	entablenametimeperiodCategory	Updated
scmessage	entablenametimeperiodDefinition	Updated
scmessage	entablenametimeperiodOccurrence	Updated
scmessage	entablenametimeperiodRule	Updated
scmessage	entimeperiod1	Added
scmessage	entimeperiod10	Added
scmessage	entimeperiod1000	Added
scmessage	entimeperiod1001	Added
scmessage	entimeperiod1002	Added
scmessage	entimeperiod1003	Added

**Added or updated objects in SM9.32 (Part 5), continued**

<b>Object Type</b>	<b>Object Name</b>	<b>Result</b>
scmessage	entimeperiod1004	Added
scmessage	entimeperiod1005	Added
scmessage	entimeperiod1010	Added
scmessage	entimeperiod1011	Added
scmessage	entimeperiod1012	Added
scmessage	entimeperiod11	Added
scmessage	entimeperiod12	Added
scmessage	entimeperiod13	Added
scmessage	entimeperiod13a	Added
scmessage	entimeperiod14	Added
scmessage	entimeperiod15	Added
scmessage	entimeperiod16	Added
scmessage	entimeperiod17	Added
scmessage	entimeperiod18	Added
scmessage	entimeperiod19	Added
scmessage	entimeperiod2	Added
scmessage	entimeperiod20	Added

**Added or updated objects in SM9.32 (Part 5), continued**

<b>Object Type</b>	<b>Object Name</b>	<b>Result</b>
scmessage	entimeperiod21	Added
scmessage	entimeperiod22	Added
scmessage	entimeperiod23	Added
scmessage	entimeperiod24	Added
scmessage	entimeperiod25	Added
scmessage	entimeperiod26	Added
scmessage	entimeperiod27	Added
scmessage	entimeperiod28	Added
scmessage	entimeperiod29	Added
scmessage	entimeperiod3	Added
scmessage	entimeperiod30	Added
scmessage	entimeperiod31	Added
scmessage	entimeperiod32	Added
scmessage	entimeperiod33	Added
scmessage	entimeperiod33a	Added
scmessage	entimeperiod34	Added
scmessage	entimeperiod35	Added

**Added or updated objects in SM9.32 (Part 5), continued**

<b>Object Type</b>	<b>Object Name</b>	<b>Result</b>
scmessage	entimeperiod36	Added
scmessage	entimeperiod37	Added
scmessage	entimeperiod38	Added
scmessage	entimeperiod39	Added
scmessage	entimeperiod3a	Added
scmessage	entimeperiod4	Added
scmessage	entimeperiod40	Added
scmessage	entimeperiod41	Added
scmessage	entimeperiod42	Added
scmessage	entimeperiod43	Added
scmessage	entimeperiod44	Added
scmessage	entimeperiod44a	Added
scmessage	entimeperiod45	Added
scmessage	entimeperiod46	Added
scmessage	entimeperiod47	Added
scmessage	entimeperiod48	Added
scmessage	entimeperiod49	Added

**Added or updated objects in SM9.32 (Part 5), continued**

<b>Object Type</b>	<b>Object Name</b>	<b>Result</b>
scmessage	entimeperiod5	Added
scmessage	entimeperiod50	Added
scmessage	entimeperiod6	Added
scmessage	entimeperiod6a	Added
scmessage	entimeperiod7	Added
scmessage	entimeperiod8	Added
scmessage	entimeperiod9	Added
scmessage	entimeperiodarbitrary	Added
scmessage	entimeperiodcommon	Added
scmessage	entimeperiodday	Added
scmessage	entimeperiodmonth	Added
scmessage	entimeperiodweek	Added
scmessage	entimeperiodyear	Added
scmessage	entrigger42	Added
scmessage	enus2023	Added
scmessage	enus2024	Added
scmessage	enus2025	Added

**Added or updated objects in SM9.32 (Part 5), continued**

<b>Object Type</b>	<b>Object Name</b>	<b>Result</b>
scmessage	enus2026	Added
scmessage	enus2027	Added
scmessage	enus2028	Added
scmessage	enus2029	Added
scmessage	enus2030	Added
scmessage	enus2031	Added
scmessage	enus2032	Added
scmessage	enus2033	Added
scmessage	enus2034	Added
scmessage	enus2224	Added
scmessage	enus5000	Added
scmessage	enus98	Updated
scmessage	enwfApproval_Timeperiod_timeperiodDefinition:2	Added
scmessage	enwfAplanning_Timeperiod_timeperiodDefinition:2	Added
scmessage	enwfAplanning_Timeperiod_timeperiodDefinition:4	Added
scmessage	enwfApublished_Timeperiod_timeperiodDefinition:2	Added
scmessage	enwfAretired_Timeperiod_timeperiodDefinition:2	Added



**Added or updated objects in SM9.32 (Part 5), continued**

<b>Object Type</b>	<b>Object Name</b>	<b>Result</b>
scmessage	enwfPlanning_Survey_SurveyDefinition:ext-gen221	Added
scmessage	enwfPlanning_Survey_SurveyDefinition:ext-gen351	Added
scmessage	enwfTcancelled_Timeperiod_timeperiodDefinition:1	Added
scmessage	enwfTPhase 1_TP Test_timeperiodDefinition:1	Added
scmessage	enwfTplanning_Survey_SurveyDefinition:1	Added
scmessage	enwfTplanning_Survey_SurveyDefinition:2	Added
scmessage	enwfTplanning_Timeperiod_timeperiodDefinition:2	Added
scmessage	enwfTplanning_Timeperiod_timeperiodDefinition:3	Added
scmessage	enwfTpublished_Timeperiod_timeperiodDefinition:2	Added
scmessage	enwfTpublished_Timeperiod_timeperiodDefinition:3	Added
scmessage	enwfTretired_Survey_SurveyDefinition:1	Added
scmessage	enwfTretired_Timeperiod_timeperiodDefinition:1	Added
scmessage	enwfTscheduled_Survey_SurveyDefinition:1	Added
scmessage	enwfTscheduled_Survey_SurveyDefinition:2	Added
screlconfig	cm3r	Updated
ScriptLibrary	activityUpdates	Updated
ScriptLibrary	Approval	Updated

**Added or updated objects in SM9.32 (Part 5), continued**

<b>Object Type</b>	<b>Object Name</b>	<b>Result</b>
ScriptLibrary	ApprovalDelegationGroups	Updated
ScriptLibrary	ApprovalItem	Updated
ScriptLibrary	ApprovalUtil	Updated
ScriptLibrary	ArrayUtil	Updated
ScriptLibrary	Base64Encoder	Added
ScriptLibrary	BaselineHelper	Updated
ScriptLibrary	BIRManager	Updated
ScriptLibrary	c	Added
ScriptLibrary	CalendarConfiguration	Added
ScriptLibrary	CalendarDao	Added
ScriptLibrary	CalendarFilter	Added
ScriptLibrary	CalendarFilterUtil	Added
ScriptLibrary	CalendarModel	Added
ScriptLibrary	CalendarService	Added
ScriptLibrary	CalendarUtil	Added
ScriptLibrary	CalendarUtilities	Added
ScriptLibrary	Change_KM_Upgrade	Updated

**Added or updated objects in SM9.32 (Part 5), continued**

<b>Object Type</b>	<b>Object Name</b>	<b>Result</b>
ScriptLibrary	changeManagement	Updated
ScriptLibrary	changePlan	Added
ScriptLibrary	CheckApprovalWithSvcCartItem	Added
ScriptLibrary	CheckClientType	Added
ScriptLibrary	ciGrouping	Updated
ScriptLibrary	ciVisualizationGraph	Added
ScriptLibrary	ciVisualizationTools	Updated
ScriptLibrary	ciVizBalloonHelper	Updated
ScriptLibrary	CLIP_DowntimeManagement	Updated
ScriptLibrary	cmIntegration	Updated
ScriptLibrary	CollaborationPrivilegeCheck	Updated
ScriptLibrary	conditionXmlParser	Updated
ScriptLibrary	configurationManagement	Updated
ScriptLibrary	context	Updated
ScriptLibrary	convertToRelatedObjectCaptions	Updated
ScriptLibrary	createARequest	Updated
ScriptLibrary	createRelations	Updated

**Added or updated objects in SM9.32 (Part 5), continued**

<b>Object Type</b>	<b>Object Name</b>	<b>Result</b>
ScriptLibrary	createUsers	Updated
ScriptLibrary	CSVFileReader	Added
ScriptLibrary	DbdictService	Added
ScriptLibrary	ddmEventForCiRelationship	Updated
ScriptLibrary	ddmEventUtil	Added
ScriptLibrary	debugUtils	Updated
ScriptLibrary	discoveryEvent	Updated
ScriptLibrary	DiskFileUtility	Added
ScriptLibrary	dmeTimeConvert	Updated
ScriptLibrary	DummyDao	Added
ScriptLibrary	dummydata	Added
ScriptLibrary	dynamicFormGenerator	Updated
ScriptLibrary	dynamicFormValidation	Updated
ScriptLibrary	expectedFormHelpers	Added
ScriptLibrary	expectedStateHelper	Added
ScriptLibrary	FilterDao	Added
ScriptLibrary	folderFunctions	Updated

**Added or updated objects in SM9.32 (Part 5), continued**

<b>Object Type</b>	<b>Object Name</b>	<b>Result</b>
ScriptLibrary	GetFieldNames	Updated
ScriptLibrary	hotfixManager	Updated
ScriptLibrary	htmlmailtemplates	Added
ScriptLibrary	InactiveTimerSetup	Added
ScriptLibrary	Incident_Library_kmprocesslibcriteria	Updated
ScriptLibrary	IncidentDAO	Updated
ScriptLibrary	IntegerUtil	Added
ScriptLibrary	Interaction_Library_kmprocesslibcriteria	Updated
ScriptLibrary	KMCache	Added
ScriptLibrary	KMCollection_Statistics	Updated
ScriptLibrary	KMCollection_Update	Updated
ScriptLibrary	KMCollection_Update_Triggers	Updated
ScriptLibrary	KMDocPreview	Updated
ScriptLibrary	kmprocesslibcriteria	Updated
ScriptLibrary	KMQuery_SOLR	Updated
ScriptLibrary	KMSearch	Updated
ScriptLibrary	KMSecurity	Updated

**Added or updated objects in SM9.32 (Part 5), continued**

<b>Object Type</b>	<b>Object Name</b>	<b>Result</b>
ScriptLibrary	Knowledge_Library_kmprocesslibcriteria	Updated
ScriptLibrary	Knowledge_Library_kmsearchsecurity	Updated
ScriptLibrary	KnownError_Library_kmprocesslibcriteria	Updated
ScriptLibrary	lineItemCatUtil	Added
ScriptLibrary	MobilityCommonTools	Updated
ScriptLibrary	mobilityDispConfUtil	Added
ScriptLibrary	multiTenantRC	Updated
ScriptLibrary	multiTenantUcddb	Updated
ScriptLibrary	MySMHelper	Updated
ScriptLibrary	operatorUtil	Updated
ScriptLibrary	PIManager	Updated
ScriptLibrary	Problem_Library_kmprocesslibcriteria	Updated
ScriptLibrary	QueryHelper	Updated
ScriptLibrary	queryUtil	Updated
ScriptLibrary	RAD	Updated
ScriptLibrary	rcaCI	Updated
ScriptLibrary	RCAssessmentUrl	Updated

**Added or updated objects in SM9.32 (Part 5), continued**

<b>Object Type</b>	<b>Object Name</b>	<b>Result</b>
ScriptLibrary	RCCalendarUrl	Updated
ScriptLibrary	RCCCondition	Updated
ScriptLibrary	RCCConfiguration	Updated
ScriptLibrary	RCUrl	Updated
ScriptLibrary	recordUpdateConflicts	Added
ScriptLibrary	RemoteJavascriptService	Added
ScriptLibrary	RendingUtil	Updated
ScriptLibrary	RestfulAction	Added
ScriptLibrary	RestfulAttachment	Added
ScriptLibrary	RestfulConstant	Added
ScriptLibrary	RestfulMain	Added
ScriptLibrary	RestfulQuery	Added
ScriptLibrary	RestfulServiceDocument	Added
ScriptLibrary	RuleEngine	Updated
ScriptLibrary	RuleEngine2	Added
ScriptLibrary	RuleWizardHelpers	Updated
ScriptLibrary	ScAPI_AddBundleToCart	Updated

**Added or updated objects in SM9.32 (Part 5), continued**

<b>Object Type</b>	<b>Object Name</b>	<b>Result</b>
ScriptLibrary	ScAPI_ApprovalDelegation	Updated
ScriptLibrary	ScAPI_CartItem	Updated
ScriptLibrary	ScAPI_Dispatcher	Updated
ScriptLibrary	ScAPI_DVD_Utility	Added
ScriptLibrary	ScAPI_dynamicFormValidation	Updated
ScriptLibrary	ScAPI_ExpressionEvaluate	Added
ScriptLibrary	ScAPI_GetBundleOpts	Updated
ScriptLibrary	ScAPI_GetOptionsLookup	Updated
ScriptLibrary	ScAPI_RAD	Updated
ScriptLibrary	ScAPI_SRCCConfig	Updated
ScriptLibrary	ScAPI_svcCatalog_DiffSync	Updated
ScriptLibrary	ScAPI_svcCatApprovals	Updated
ScriptLibrary	ScAPI_svcCatOperator	Updated
ScriptLibrary	ScAPI_svcCatRequest	Updated
ScriptLibrary	ScAPI_svcCatRequestOneStep	Added
ScriptLibrary	ScAPI_Tailoring_Configuration	Added
ScriptLibrary	ScAPI_UpdateCartItem	Updated



**Added or updated objects in SM9.32 (Part 5), continued**

<b>Object Type</b>	<b>Object Name</b>	<b>Result</b>
ScriptLibrary	ScAPI_WSInterface_Add_Item	Updated
ScriptLibrary	ScAPI_WSInterface_Interaction_Inbox	Updated
ScriptLibrary	ScAPI_WSInterface_Interaction_Info	Updated
ScriptLibrary	ScAPI_WSInterface_RequestApprovalCount	Updated
ScriptLibrary	ScAPI_WSInterface_svcCart_Util	Updated
ScriptLibrary	ScAPI_WSInterface_svcCatalogDetail	Updated
ScriptLibrary	ScAPI_WSInterface_svcCatalogGather	Updated
ScriptLibrary	ScAPI_xmlFill	Added
ScriptLibrary	security	Updated
ScriptLibrary	securityTriggers	Updated
ScriptLibrary	SeExternalHelper	Updated
ScriptLibrary	setConnectorParms	Updated
ScriptLibrary	settings	Updated
ScriptLibrary	SLAUtil	Updated
ScriptLibrary	SMBSMOutageManageController	Updated
ScriptLibrary	SMBSMOutageManager	Updated
ScriptLibrary	smis_OMiManager	Updated

**Added or updated objects in SM9.32 (Part 5), continued**

<b>Object Type</b>	<b>Object Name</b>	<b>Result</b>
ScriptLibrary	SMOMi	Updated
ScriptLibrary	SMOMi_SMISAdapter	Updated
ScriptLibrary	SMOMiUtil	Updated
ScriptLibrary	SMOOWorkflowLink	Updated
ScriptLibrary	SMOOWorkflowRequest	Updated
ScriptLibrary	SMtoRCManager	Updated
ScriptLibrary	SMtoRCRCAdapter	Updated
ScriptLibrary	SMtoRCSMAdapter	Updated
ScriptLibrary	SOAP	Updated
ScriptLibrary	SRCConfigWizard	Updated
ScriptLibrary	StringUtil	Updated
ScriptLibrary	Survey_ConfigurationManager	Added
ScriptLibrary	Survey_Connector	Added
ScriptLibrary	Survey_Connector_API	Added
ScriptLibrary	Survey_Connector_URL	Added
ScriptLibrary	Survey_Constants	Added
ScriptLibrary	Survey_Controller	Added

**Added or updated objects in SM9.32 (Part 5), continued**

<b>Object Type</b>	<b>Object Name</b>	<b>Result</b>
ScriptLibrary	Survey_Definition	Added
ScriptLibrary	Survey_Filter	Added
ScriptLibrary	Survey_History	Added
ScriptLibrary	Survey_Logger	Added
ScriptLibrary	Survey_Manager	Added
ScriptLibrary	Survey_MarketTools	Added
ScriptLibrary	Survey_ScheduleManager	Added
ScriptLibrary	Survey_TaskProducer	Added
ScriptLibrary	Survey_TaskProducer_API	Added
ScriptLibrary	Survey_TaskProducer_URL	Added
ScriptLibrary	Survey_Template	Added
ScriptLibrary	Survey_Uilities	Added
ScriptLibrary	svcCartHelper	Updated
ScriptLibrary	svcCatalog	Updated
ScriptLibrary	svcCatalog2ItemCountTrigger	Added
ScriptLibrary	svcCatalogUpdateAllSvcItemCounts	Added
ScriptLibrary	svcCatCategory	Added

**Added or updated objects in SM9.32 (Part 5), continued**

<b>Object Type</b>	<b>Object Name</b>	<b>Result</b>
ScriptLibrary	svcCatInterface	Updated
ScriptLibrary	SystemEnhancements	Updated
ScriptLibrary	tableAccess	Updated
ScriptLibrary	tableFunctions	Updated
ScriptLibrary	Template	Updated
ScriptLibrary	TemplateFilter	Updated
ScriptLibrary	TemplateUtil	Added
ScriptLibrary	timeperiod	Added
ScriptLibrary	timeperiodCSS	Added
ScriptLibrary	timeperiodMapping	Added
ScriptLibrary	timeperiodOccurrence	Added
ScriptLibrary	timeperiodRule	Added
ScriptLibrary	timeperiodScheduler	Added
ScriptLibrary	tzFunctions	Updated
ScriptLibrary	uCMDBConfiguration	Updated
ScriptLibrary	UniSearch	Added
ScriptLibrary	UpdateAllInteractions	Added

**Added or updated objects in SM9.32 (Part 5), continued**

<b>Object Type</b>	<b>Object Name</b>	<b>Result</b>
ScriptLibrary	upgradeAssetManager	Added
ScriptLibrary	upgradeBaseXmlGenerater	Updated
ScriptLibrary	upgradeConstants	Updated
ScriptLibrary	upgradeDatabaseFieldTypeUpdate	Updated
ScriptLibrary	upgradeHelper	Updated
ScriptLibrary	upgradeKeyChanges	Updated
ScriptLibrary	upgradeLog	Updated
ScriptLibrary	upgradeMerging	Updated
ScriptLibrary	upgradeTableAliasChanges	Updated
ScriptLibrary	urlCreator	Updated
ScriptLibrary	viewFunctions	Updated
ScriptLibrary	ViewOMiEvent	Updated
ScriptLibrary	Workflow	Updated
ScriptLibrary	WorkflowTriggers	Updated
ScriptLibrary	xmlFill	Updated
ScriptLibrary	xmlFilter	Updated
ScriptPackage	Approval	Added

**Added or updated objects in SM9.32 (Part 5), continued**

<b>Object Type</b>	<b>Object Name</b>	<b>Result</b>
ScriptPackage	BDM	Added
ScriptPackage	Integration	Added
ScriptPackage	KMAdmin	Added
ScriptPackage	Mobility	Added
ScriptPackage	MySM	Added
ScriptPackage	Patch Release	Added
ScriptPackage	Rules Engine	Added
ScriptPackage	ScAPI	Added
ScriptPackage	Self Service	Added
ScriptPackage	smisplatform	Added
ScriptPackage	Survey	Added
ScriptPackage	User	Added
SearchConfig	SurveyDefinition	Added
SearchConfig	timeperiodDefinition	Added
secArea	Survey	Added
secArea	Survey Configuration	Added
secModule	Survey	Added

**Added or updated objects in SM9.32 (Part 5), continued**

<b>Object Type</b>	<b>Object Name</b>	<b>Result</b>
secRights	defaultSurvey	Added
secRights	defaultSurvey Configuration	Added
secRights	implementerSurvey	Added
secRights	implementerSurvey Configuration	Added
secRights	knowledge administratorSurvey	Added
secRights	knowledge administratorSurvey Configuration	Added
secRights	Survey AdministratorKnowledge Administration	Added
secRights	Survey AdministratorSecurity	Added
secRights	Survey AdministratorSurvey	Added
secRights	Survey AdministratorSurvey Configuration	Added
secRights	Survey AdministratorTailoring	Added
secRights	Survey AnalystKnowledge Administration	Added
secRights	Survey AnalystSecurity	Added
secRights	Survey AnalystSurvey	Added
secRights	Survey AnalystSurvey Configuration	Added
secRights	Survey AnalystTailoring	Added
secRights	Survey ManagerKnowledge Administration	Added

**Added or updated objects in SM9.32 (Part 5), continued**

<b>Object Type</b>	<b>Object Name</b>	<b>Result</b>
secRights	Survey ManagerSecurity	Added
secRights	Survey ManagerSurvey	Added
secRights	Survey ManagerSurvey Configuration	Added
secRights	Survey ManagerTailoring	Added
secRights	system administratorSurvey	Added
secRights	system administratorSurvey Configuration	Added
secRole	Survey Administrator	Added
secRole	Survey Analyst	Added
secRole	Survey Manager	Added
settings	Calendar	Added
settings	Survey	Added
settings	Timeperiod	Added
settingsConfig	CalendaravailableObjects	Added
settingsConfig	CalendarenbleCalendar	Added
settingsConfig	CalendarmaxreturnedRecords	Added
settingsConfig	CalendarmaxreturnedTimeperiods	Added
settingsConfig	CalendarstartDayOfWeek	Added



**Added or updated objects in SM9.32 (Part 5), continued**

<b>Object Type</b>	<b>Object Name</b>	<b>Result</b>
settingsConfig	CalendartimeRangeDayView	Added
settingsConfig	SurveyaddFilterCFGForm	Added
settingsConfig	SurveyaddFilterCMForm	Added
settingsConfig	SurveyaddFilterIMForm	Added
settingsConfig	SurveyaddFilterPMForm	Added
settingsConfig	SurveyaddFilterSDForm	Added
settingsConfig	SurveycanCopy	Added
settingsConfig	SurveycopyLink	Added
settingsConfig	SurveydefaultLanguage	Added
settingsConfig	SurveyemailFormatHtml	Added
settingsConfig	SurveyemailFormatPlain	Added
settingsConfig	SurveyglobalInbox	Added
settingsConfig	SurveyhtmlEmails	Added
settingsConfig	SurveyhtmlTemplates	Added
settingsConfig	SurveyinitialInbox	Added
settingsConfig	SurveylockDisplay	Added
settingsConfig	SurveypersonalInbox	Added

**Added or updated objects in SM9.32 (Part 5), continued**

<b>Object Type</b>	<b>Object Name</b>	<b>Result</b>
settingsConfig	SurveythreadListEdit	Added
settingsConfig	SurveythreadSearchList	Added
settingsConfig	SurveythreadViewEdit	Added
settingsConfig	SurveythreadViewSearch	Added
settingsConfig	Surveyunretire	Added
settingsConfig	TimeperiodcategoryGroupBy	Added
settingsConfig	TimeperiodcategorySortBy	Added
settingsConfig	TimeperiodcopyLink	Added
settingsConfig	TimeperiodcopyOptions	Added
settingsConfig	TimeperiodlockRules	Added
settingsConfig	Timeperiodmaxexpireoccurrences	Added
settingsConfig	TimeperiodmonthOccurrences	Added
settingsConfig	TimeperiodnbOccurrencesDisplay	Added
settingsConfig	TimeperiodoccurrenceActivityLog	Added
slamodulecontrol	svcCartItem	Updated
SMISRegistry	85711EEA-89EC-4366-A504-E155C04DBA72	Updated
SMISRegistry	900683F4-C1A5-4DF9-AD1F-B5F60A30EAFE	Added

**Added or updated objects in SM9.32 (Part 5), continued**

Object Type	Object Name	Result
States	am.view	Updated
States	calendarFilterEditForm.view	Added
States	calendarFilterFieldMapping.view	Added
States	calendarFilterMapping.view	Added
States	calendarFilterPredefined.view	Added
States	cm.close	Updated
States	cm.view	Updated
States	displayscreen.view	Updated
States	ExpectedState	Added
States	htmltemplates.search	Added
States	htmltemplates.view	Added
States	im.view	Updated
States	kmDOCFlow.view	Updated
States	kne.view	Updated
States	rca.task.view	Updated
States	rca.view	Updated
States	rml.view	Updated

**Added or updated objects in SM9.32 (Part 5), continued**

<b>Object Type</b>	<b>Object Name</b>	<b>Result</b>
States	rmo.view	Updated
States	rmq.view	Updated
States	sm.view	Updated
States	SurveyConnector.list	Added
States	SurveyConnector.new	Added
States	SurveyConnector.search	Added
States	SurveyConnector.view	Added
States	SurveyDefinition.list	Added
States	SurveyDefinition.new	Added
States	SurveyDefinition.search	Added
States	SurveyDefinition.view	Added
States	SurveyEmailLocalization.view	Added
States	SurveyParameterMapping.view	Added
States	SurveyRecipientsMapping.view	Added
States	timeperiodCalendarMapping.new	Added
States	timeperiodCalendarMapping.search	Added
States	timeperiodCalendarMapping.view	Added

**Added or updated objects in SM9.32 (Part 5), continued**

<b>Object Type</b>	<b>Object Name</b>	<b>Result</b>
States	timeperiodCategory.new	Added
States	timeperiodCategory.search	Added
States	timeperiodCategory.view	Added
States	timeperiodDefinition.list	Added
States	timeperiodDefinition.new	Added
States	timeperiodDefinition.search	Added
States	timeperiodDefinition.view	Added
States	timeperiodRule.view	Added
States	WorkflowPhase.view	Updated
SurveyConnector	1	Added
SurveyConnector	2	Added
SurveyDefinition	S00001	Added
SurveyDefinition	S00002	Added
SurveyParameterMapping	1	Added
SurveyParameterMapping	2	Added
SurveyParameterMapping	3	Added
SurveyParameterMapping	4	Added

**Added or updated objects in SM9.32 (Part 5), continued**

<b>Object Type</b>	<b>Object Name</b>	<b>Result</b>
SurveyParameterMapping	5	Added
SurveyParameterMapping	6	Added
SurveyParameterMapping	7	Added
SurveyParameterMapping	9	Added
SurveyParameterMapping	10	Added
SurveyParameterMapping	11	Added
SurveyParameterMapping	12	Added
SurveyParameterMapping	13	Added
SurveyParameterMapping	14	Added
SurveyParameterMapping	15	Added
SurveyParameterMapping	16	Added
SurveyParameterMapping	17	Added
SurveyParameterMapping	19	Added
SurveyParameterMapping	20	Added
SurveyParameterMapping	21	Added
SurveyParameterMapping	22	Added
SurveyParameterMapping	23	Added

**Added or updated objects in SM9.32 (Part 5), continued**

<b>Object Type</b>	<b>Object Name</b>	<b>Result</b>
SurveyParameterMapping	24	Added
SurveyParameterMapping	25	Added
SurveyParameterMapping	26	Added
SurveyParameterMapping	27	Added
SurveyParameterMapping	28	Added
SurveyParameterMapping	29	Added
SurveyParameterMapping	30	Added
SurveyParameterMapping	31	Added
SurveyParameterMapping	32	Added
SurveyParameterMapping	33	Added
SurveyParameterMapping	34	Added
SurveyParameterMapping	35	Added
SurveyParameterMapping	36	Added
SurveyParameterMapping	37	Added
SurveyParameterMapping	38	Added
SurveyParameterMapping	39	Added
SurveyParameterMapping	40	Added

**Added or updated objects in SM9.32 (Part 5), continued**

<b>Object Type</b>	<b>Object Name</b>	<b>Result</b>
SurveyParameterMapping	41	Added
SurveyParameterMapping	42	Added
SurveyParameterMapping	43	Added
SurveyParameterMapping	44	Added
SurveyParameterMapping	45	Added
SurveyParameterMapping	46	Added
SurveyParameterMapping	47	Added
SurveyParameterMapping	48	Added
SurveyParameterMapping	49	Added
SurveyParameterMapping	50	Added
SurveyParameterMapping	51	Added
SurveyParameterMapping	52	Added
SurveyParameterMapping	53	Added
SurveyParameterMapping	54	Added
SurveyParameterMapping	55	Added
SurveyParameterMapping	56	Added
SurveyParameterMapping	57	Added



**Added or updated objects in SM9.32 (Part 5), continued**

<b>Object Type</b>	<b>Object Name</b>	<b>Result</b>
SurveyParameterMapping	58	Added
SurveyParameterMapping	59	Added
SurveyParameterMapping	60	Added
SurveyParameterMapping	61	Added
SurveyParameterMapping	62	Added
SurveyParameterMapping	63	Added
SurveyParameterMapping	64	Added
SurveyParameterMapping	65	Added
SurveyParameterMapping	66	Added
SurveyParameterMapping	67	Added
SurveyParameterMapping	68	Added
SurveyParameterMapping	69	Added
SurveyParameterMapping	70	Added
SurveyParameterMapping	71	Added
SurveyParameterMapping	72	Added
SurveyParameterMapping	73	Added
SurveyParameterMapping	74	Added

**Added or updated objects in SM9.32 (Part 5), continued**

<b>Object Type</b>	<b>Object Name</b>	<b>Result</b>
SurveyParameterMapping	75	Added
SurveyParameterMapping	76	Added
SurveyParameterMapping	77	Added
SurveyParameterMapping	78	Added
SurveyParameterMapping	79	Added
SurveyParameterMapping	80	Added
SurveyParameterMapping	81	Added
SurveyParameterMapping	82	Added
SurveyParameterMapping	83	Added
SurveyParameterMapping	84	Added
SurveyParameterMapping	85	Added
SurveyParameterMapping	86	Added
SurveyParameterMapping	87	Added
SurveyParameterMapping	88	Added
SurveyParameterMapping	89	Added
SurveyParameterMapping	90	Added
SurveyParameterMapping	91	Added

**Added or updated objects in SM9.32 (Part 5), continued**

<b>Object Type</b>	<b>Object Name</b>	<b>Result</b>
SurveyParameterMapping	92	Added
SurveyParameterMapping	93	Added
SurveyParameterMapping	94	Added
SurveyRecipientMapping	1	Added
SurveyRecipientMapping	2	Added
SurveyRecipientMapping	3	Added
SurveyRecipientMapping	4	Added
SurveyRecipientMapping	5	Added
SurveyRecipientMapping	6	Added
SurveyRecipientMapping	7	Added
SurveyRecipientMapping	8	Added
SurveyRecipientMapping	9	Added
SurveyRecipientMapping	10	Added
SurveyRecipientMapping	11	Added
SurveyRecipientMapping	12	Added
SurveyRecipientMapping	13	Added
SurveyRecipientMapping	14	Added

**Added or updated objects in SM9.32 (Part 5), continued**

Object Type	Object Name	Result
SurveyRecipientMapping	15	Added
SurveyRecipientMapping	16	Added
SurveyRecipientMapping	17	Added
SurveyRecipientMapping	18	Added
SurveyRecipientMapping	19	Added
SurveyRecipientMapping	20	Added
SurveyRecipientMapping	21	Added
SurveyRecipientMapping	22	Added
svcCatInterface	Open a Change	Updated
svcCatInterface	Open a Subscription Change	Updated
svcSrcConfig	General Checkout	Added
svcSrcConfig	Service Checkout	Added
svcSrcConfig	Support Checkout	Added
SYSATTACHMENTS	kmattachments22505189fcaa0019f0242000e9a8	Added
SYSATTACHMENTS	kmattachments2350519c643e0017b2032000e9a8	Added
SYSATTACHMENTS	kmattachments2450519c64970032b2042000e9a8	Added
SYSATTACHMENTS	kmattachments2550519c64c3003132052000e9a8	Added

**Added or updated objects in SM9.32 (Part 5), continued**

<b>Object Type</b>	<b>Object Name</b>	<b>Result</b>
timeperiodCalendarMapping	CALMAP01	Added
timeperiodCalendarMapping	CALMAP02	Added
timeperiodCategory	Local Maintenance Window	Added
timeperiodCategory	Neutral Period	Added
timeperiodCategory	Regional Freeze Period	Added
timeperiodDefinition	TP000001	Added
timeperiodDefinition	TP000002	Added
timeperiodDefinition	TP000003	Added
timeperiodOccurrence	TPO0000000001	Added
timeperiodOccurrence	TPO0000000002	Added
timeperiodOccurrence	TPO0000000003	Added
timeperiodOccurrence	TPO0000000004	Added
timeperiodOccurrence	TPO0000000005	Added
timeperiodOccurrence	TPO0000000006	Added
timeperiodOccurrence	TPO0000000007	Added
timeperiodOccurrence	TPO0000000008	Added
timeperiodOccurrence	TPO0000000009	Added

**Added or updated objects in SM9.32 (Part 5), continued**

<b>Object Type</b>	<b>Object Name</b>	<b>Result</b>
timeperiodOccurrence	TPO0000000010	Added
timeperiodOccurrence	TPO0000000011	Added
timeperiodOccurrence	TPO0000000012	Added
timeperiodOccurrence	TPO0000000013	Added
timeperiodOccurrence	TPO0000000014	Added
timeperiodOccurrence	TPO0000000015	Added
timeperiodOccurrence	TPO0000000016	Added
timeperiodOccurrence	TPO0000000017	Added
timeperiodOccurrence	TPO0000000018	Added
timeperiodOccurrence	TPO0000000019	Added
timeperiodOccurrence	TPO0000000020	Added
timeperiodOccurrence	TPO0000000021	Added
timeperiodOccurrence	TPO0000000022	Added
timeperiodRule	TPR000001	Added
timeperiodRule	TPR000002	Added
TodoMap	SurveyDefinition	Added
TodoMap	timeperiodDefinition	Added

**Added or updated objects in SM9.32 (Part 5), continued**

Object Type	Object Name	Result
triggers	activitySurveyDefinition.pre.add	Added
triggers	activitytimeperiod.pre.add	Added
triggers	after.SurveyDefinition.add.todo	Added
triggers	after.SurveyDefinition.delete.todo	Added
triggers	after.SurveyDefinition.update.todo	Added
triggers	after.timeperiodDefinition.add.todo	Added
triggers	after.timeperiodDefinition.delete.todo	Added
triggers	after.timeperiodDefinition.update.todo	Added
triggers	after.update.cirelationship.1to1	Updated
triggers	autogen.after.add.codes	Added
triggers	autogen.after.delete.codes	Added
triggers	autogen.after.update.codes	Added
triggers	dataModEvent.add	Updated
triggers	dataModEvent.update.isoDate	Updated
triggers	svcCartItem.optionList_update	Updated
triggers	SvcItemCountupdate	Added
triggers	timeperiodDefinition.TimeperiodOccurrences.afterUpdate	Added

**Added or updated objects in SM9.32 (Part 5), continued**

Object Type	Object Name	Result
triggers	timeperiodRule.TimeperiodOccurrences.afterAdd	Added
triggers	timeperiodRule.TimeperiodOccurrences.afterDelete	Added
triggers	timeperiodRule.TimeperiodOccurrences.afterUpdate	Added
triggers	trigger.localize.calendarFilterEditForm.add	Added
triggers	trigger.localize.calendarFilterEditForm.delete	Added
triggers	trigger.localize.calendarFilterEditForm.update	Added
triggers	trigger.localize.timeperiodCategory.add	Added
triggers	trigger.localize.timeperiodCategory.delete	Added
triggers	trigger.localize.timeperiodCategory.update	Added
triggers	trigger.svcCartItem.after.delete	Added
triggers	trigger.svcCartItem.after.update	Updated
uimpages	88c0c6d6-d18a-4a58-a141-72bbbb7b1d53	Updated
unload	CLIP_Integration	Updated
unload	mobile2	Added
unload	Survey_Adddtional_filter	Added
unload	timeperiod	Added
validity	dept1serviceRequesters	Added



**Added or updated objects in SM9.32 (Part 5), continued**

<b>Object Type</b>	<b>Object Name</b>	<b>Result</b>
wizard	Add Baseline Version - Add Filter (device)	Updated
wizard	Add Baseline Version - Add Filter (join)	Updated
wizard	Add Baseline Version - setup dvd variables	Updated
wizard	Choose Image File	Added
wizard	Choose Link File	Added
wizard	Choose Record Query	Added
wizard	CIVisual Add Condition	Updated
wizard	CIVisual List Condition	Updated
wizard	CIVisual Write Condition	Updated
wizard	createOperator 2	Updated
wizard	createUser 2	Updated
wizard	dynamic.field.validation.1	Updated
wizard	dynamic.field.validation.add	Updated
wizard	dynamic.field.validation.date	Updated
wizard	dynamic.field.validation.edit	Updated
wizard	dynamic.field.validation.string	Updated
wizard	dynamic.field.wizard.add.field.1	Updated

**Added or updated objects in SM9.32 (Part 5), continued**

Object Type	Object Name	Result
wizard	dynamic.field.wizard.add.field.1a	Updated
wizard	dynamic.field.wizard.add.field.2	Updated
wizard	dynamic.field.wizard.add.field.checkbox	Updated
wizard	dynamic.field.wizard.add.field.write	Updated
wizard	dynamic.field.wizard.edit.field.1	Updated
wizard	dynamic.field.wizard.edit.field.1a	Updated
wizard	dynamic.field.wizard.edit.field.2	Updated
wizard	dynamic.field.wizard.edit.field.checkbox	Updated
wizard	dynamic.field.wizard.edit.field.picklist.2	Updated
wizard	dynamic.field.wizard.edit.field.write	Updated
wizard	editSetting.selectConfig	Updated
wizard	hotfix.view	Updated
wizard	Mass Close Incidents - Resolution Text	Updated
wizard	Set Change State - Add Attributes	Updated
wizard	Set Change State - Get Baseline Values	Updated
wizard	Set Change State - Get Cls_1	Updated
wizard	Set Change State - Get Cls_2	Updated

**Added or updated objects in SM9.32 (Part 5), continued**

<b>Object Type</b>	<b>Object Name</b>	<b>Result</b>
wizard	Set Change State - New State	Updated
wizard	Set Change State - Save State	Updated
wizard	Set Change State - Select Baseline	Updated
wizard	Set Change State - Start	Updated
wizard	Set Image Attr	Added
wizard	Set Link Attr	Added
wizard	SLO Response Add (2)	Updated
wizard	SM00-Execute OO Flow(1)	Updated
wizard	SM00-Execute OO Flow(CM2)	Updated
wizard	SRC Configuration - Edit Config	Updated
wizard	SRC Configuration - List Config	Updated
wizard	SurveyCreate.selectConnector.002	Added
wizard	SurveyCreate.showNewForm.003	Added
wizard	SurveyCreate.start.001	Added
wizard	svcCat AC Request - Get Info 1	Updated
wizard	svcCat AC Request - Get Info 2	Updated
wizard	svcCat New Bundle 4	Updated

**Added or updated objects in SM9.32 (Part 5), continued**

<b>Object Type</b>	<b>Object Name</b>	<b>Result</b>
wizard	svcCat New Bundle 7	Updated
wizard	svcCat New Bundle Item 2	Updated
wizard	svcCat RM Quote - Add/Change Part to Request 4	Updated
wizard	svcCat RM Quote - Get Parts Info 1	Updated
wizard	svcCat RM Quote - Write Parts Info	Updated
wizard	template.editValue_character	Updated
wizard	template.editValue_globallist_array	Updated
wizard	timeperiod.occurrence.statusChange.01	Added
wizard	timeperiod.timezone.01	Added
wizard	timeperiodCalendarMapping.colorPickerAdd	Added
wizard	timeperiodCalendarMapping.colorPickerCleanup	Added
wizard	timeperiodCalendarMapping.colorPickerEdit	Added
wizard	timeperiodCalendarMapping.colorPickerInsertUpdate	Added
wizard	view.copy_1	Updated
wizard	view.finish.L3Field	Updated
wizard	view.get.L1Fields	Updated
wizard	view.get.L1Fields-setup	Updated

**Added or updated objects in SM9.32 (Part 5), continued**

Object Type	Object Name	Result
wizard	view.rename	Updated
wizard	Workflow.addNew_1	Updated
Workflow	SurveySurveyDefinition	Added
Workflow	TimeperiodtimeperiodDefinition	Added
WorkflowPhase	approvalTimeperiodtimeperiodDefinition	Added
WorkflowPhase	planningSurveySurveyDefinition	Added
WorkflowPhase	planningTimeperiodtimeperiodDefinition	Added
WorkflowPhase	publishedTimeperiodtimeperiodDefinition	Added
WorkflowPhase	retiredSurveySurveyDefinition	Added
WorkflowPhase	retiredTimeperiodtimeperiodDefinition	Added
WorkflowPhase	scheduledSurveySurveyDefinition	Added

## Added or updated objects in Service Manager 9.31

The following tables list the objects that are either added or updated with the Service Manager 9.31 applications patch release.

**Added or updated objects in SM9.31**

Object Type	Object Name	Result
Application Cluster	add.update.todo.records	Updated

**Added or updated objects in SM9.31, continued**

<b>Object Type</b>	<b>Object Name</b>	<b>Result</b>
Application Cluster	AdvFind.modifyFilter	Updated
Application Cluster	alert.schedule	Updated
Application Cluster	apm.compute.linked.close	Updated
Application Cluster	approval.approve	Updated
Application Cluster	approval.generate	Updated
Application Cluster	approval.mass	Updated
Application Cluster	axces.map.fields	Updated
Application Cluster	calendar.calc.interval	Updated
Application Cluster	cc.save.incident	Updated
Application Cluster	cm.deny.dataModEvent	Updated
Application Cluster	db.mass.functions	Updated
Application Cluster	ddm.processData	Updated
Application Cluster	display	Updated
Application Cluster	dme.decideAction	Updated
Application Cluster	dme.display.rel	Added
Application Cluster	dme.updateRecord	Updated
Application Cluster	Execute.Split.Script	Added

**Added or updated objects in SM9.31, continued**

<b>Object Type</b>	<b>Object Name</b>	<b>Result</b>
Application Cluster	login	Updated
Application Cluster	patco.rt.calc.timeontz	Added
Application Cluster	pm.eval.alerts	Updated
Application Cluster	pm.process.alert	Updated
Application Cluster	scm.advanced	Updated
Application Cluster	se.call.process	Updated
Application Cluster	se.external.action	Updated
Application Cluster	se.view.engine	Updated
Application Cluster	setup.engine.alerts	Added
Application Cluster	setup.module.licensing	Updated
Application Cluster	sla.state.check	Added
Application Cluster	sla.update.expiration	Updated
Application Cluster	sm.update.affected.services	Updated
Application Cluster	svcCat.check.catalog	Added
Application Cluster	svcCat.display.catalog	Updated
Application Cluster	svcCat.display.item	Updated
Application Cluster	svcCat.get.bundle.opts.sub	Updated

**Added or updated objects in SM9.31, continued**

<b>Object Type</b>	<b>Object Name</b>	<b>Result</b>
Application Cluster	system.status	Updated
Application Cluster	trigger.cm3t.post.edit	Updated
Application Cluster	trigger.dataModEventRel	Added
Application Cluster	trigger.incidents.before.post	Updated
Application Cluster	trigger.outageevent.update	Updated
Application Cluster	trigger.probsummary.edit	Updated
Application Cluster	trigger.svcCartItem.before.post	Updated
bdmmapping	incident1.1	Updated
cidatacopy	joincomputer	Added
cidatacopy	joinmainframe	Added
cidatacopy	joinnetworkcomponents	Added
cidatacopy	joinstorage	Added
cirelationshiptype	LogicalAggregation	Added
cirelationshiptype	LogicalClientServer	Added
cirelationshiptype	LogicalComposition	Added
cirelationshiptype	LogicalConnection	Added
cirelationshiptype	LogicalContainment	Added



**Added or updated objects in SM9.31, continued**

<b>Object Type</b>	<b>Object Name</b>	<b>Result</b>
cirelationshipstype	LogicalDependency	Added
cirelationshipstype	LogicalExecutionEnvironment	Added
cirelationshipstype	LogicalManagedRelationship	Added
cirelationshipstype	LogicalMembership	Added
cirelationshipstype	LogicalOrderedMembership	Added
cirelationshipstype	LogicalOwnership	Added
cirelationshipstype	LogicalRealization	Added
cirelationshipstype	LogicalResponsibility	Added
cirelationshipstype	LogicalTimeBoundConnection	Added
cirelationshipstype	LogicalUsage	Added
ddmRule	ucmdbBusinessService	Updated
ddmRule	ucmdbNode	Added
ddmRule	ucmdbRelationship	Updated
ddmRule	ucmdbRunningSoftware	Added
devtype	Application	Updated
devtype	Cluster	Added
devtype	Mobile Device	Added

**Added or updated objects in SM9.31, continued**

<b>Object Type</b>	<b>Object Name</b>	<b>Result</b>
devtype	Printer	Added
devtype	Running Software	Added
devtype	Switch	Added
displayoption	am.new.device_save	Updated
displayoption	cc.edit.incident_cycledepend_1	Updated
displayoption	cidatacopy.view_copydata	Added
displayoption	cidatacopy.view_save	Added
displayoption	cidatacopy_add	Added
displayoption	cidatacopy_back	Added
displayoption	cidatacopy_backnosave	Added
displayoption	cidatacopy_count	Added
displayoption	cidatacopy_delete	Added
displayoption	cidatacopy_next	Added
displayoption	cidatacopy_ok	Added
displayoption	cidatacopy_previous	Added
displayoption	cm.view.display_copyopen	Updated
displayoption	cm.view.display_dme.display.rel	Added

**Added or updated objects in SM9.31, continued**

<b>Object Type</b>	<b>Object Name</b>	<b>Result</b>
displayoption	cm.view.display_set.expected.states	Updated
displayoption	dataModEventRel.relationship_cancel	Added
displayoption	dataModEventRel.relationship_fill	Added
displayoption	dataModEventRel.relationship_find	Added
displayoption	dataModEventRel.relationship_finish	Added
displayoption	dataModEventRel.relationship_next	Added
displayoption	dataModEventRel.relationship_previous	Added
displayoption	db.view.only_backnosave	Added
displayoption	db.view.only_count	Added
displayoption	db.view.only_customsort	Added
displayoption	db.view.only_do nothing_2	Added
displayoption	db.view.only_do nothing_7	Added
displayoption	db.view.only_export/unload	Added
displayoption	db.view.only_inbox.save	Added
displayoption	db.view.only_menu	Added
displayoption	db.view.only_next	Added
displayoption	db.view.only_previous	Added

**Added or updated objects in SM9.31, continued**

<b>Object Type</b>	<b>Object Name</b>	<b>Result</b>
displayoption	db.view.only_refresh	Added
displayoption	ddmRule.view_loadfields	Added
displayoption	environment.view_reindex	Added
displayoption	Filter.edit.addFilter_next_82	Updated
displayoption	info.view_split_all_cirelationship	Added
displayoption	kmdocFlow.open_save	Added
displayoption	kmdocFlow.open_save draft	Updated
displayoption	task.search_add	Added
displayoption	task.search_addCompound	Added
displayoption	task.search_addFilter	Added
displayoption	task.search_advanced	Added
displayoption	task.search_back	Added
displayoption	task.search_clear	Added
displayoption	task.search_editFilter	Added
displayoption	task.search_export/unload	Added
displayoption	task.search_fill	Added
displayoption	task.search_find	Added

**Added or updated objects in SM9.31, continued**

<b>Object Type</b>	<b>Object Name</b>	<b>Result</b>
displayoption	task.search_findrevision	Added
displayoption	task.search_initrevision	Added
displayoption	task.search_irquery	Added
displayoption	task.search_newtable	Added
displayoption	task.search_newview	Added
displayoption	task.search_openinbox	Added
displayoption	task.search_regen	Added
displayoption	task.search_removeSelection	Added
displayoption	task.search_reset	Added
displayoption	task.search_restore	Added
displayoption	task.search_search	Added
displayoption	task.search_validitylookup	Added
displayoption	task.search_views	Added
displayoption	wizard.display.srcconfig.list.sections_next_5	Updated
displayscreen	am.display.joinfileENG	Updated
displayscreen	cidatacopy.viewENG	Added
displayscreen	cm.view.displayENG	Updated

**Added or updated objects in SM9.31, continued**

<b>Object Type</b>	<b>Object Name</b>	<b>Result</b>
displayscreen	dataModEventRel.relationshipENG	Added
displayscreen	ddmRule.viewENG	Updated
displayscreen	environment.viewENG	Updated
displayscreen	task.searchENG	Added
environment	knowledge management	Updated
erdddef	dataModEventRelItemdataModEventRel{"relEventId"}{"id"}	Added
erdddef	intClipDownTimedevice{"ci.name"}{"logical.name"}	Added
extaccess	AllCatalog	Updated
extaccess	Approval	Updated
extaccess	Attachment	Updated
extaccess	CatalogByLanguage	Updated
extaccess	CatalogDetail	Updated
extaccess	CatalogOrderInfo	Added
extaccess	ChangeDetailForApproval	Added
extaccess	cirelationship1to1	Added
extaccess	DelegateToLists	Updated
extaccess	DelegationLists	Updated

**Added or updated objects in SM9.31, continued**

<b>Object Type</b>	<b>Object Name</b>	<b>Result</b>
extaccess	InteractionApprovalCount	Updated
extaccess	InteractionAttachment	Added
extaccess	InteractionInbox	Updated
extaccess	InteractionInfo	Updated
extaccess	KMDoctypeAttachment	Added
extaccess	KMDocumentAttachment	Added
extaccess	LineItemForQuote	Added
extaccess	OptionsLookup	Updated
extaccess	QuoteDetailForApproval	Added
extaccess	Relationship.bak.ucmdb	Added
extaccess	SubscribeDetailsHistory	Added
extaccess	Subscription	Added
extaccess	SubscriptionInbox	Added
extaccess	SvcCatApprovalInbox	Updated
extaccess	SvcCatCurrentApprovals	Updated
extaccess	SvcCatInteraction	Updated
extaccess	SvcCatInteractionComments	Added

**Added or updated objects in SM9.31, continued**

<b>Object Type</b>	<b>Object Name</b>	<b>Result</b>
extaccess	SvcCatOperator	Updated
extaccess	ucmdbBusinessService	Updated
extaccess	ucmdbDownTime	Added
extaccess	ucmdbIDPushBack	Added
extaccess	ucmdbNode	Added
extaccess	ucmdbRunningSoftware	Added
extactions	UCMDBAdapter.Population	Added
extensionstate	ade	Added
extensionstate	adp	Added
extensionstate	app	Added
extensionstate	asp	Added
extensionstate	bas	Added
extensionstate	bat	Added
extensionstate	cer	Added
extensionstate	chm	Added
extensionstate	cmd	Added
extensionstate	com	Added



**Added or updated objects in SM9.31, continued**

<b>Object Type</b>	<b>Object Name</b>	<b>Result</b>
extensionstate	cpl	Added
extensionstate	crt	Added
extensionstate	csf	Added
extensionstate	der	Added
extensionstate	exe	Added
extensionstate	fxp	Added
extensionstate	gadget	Added
extensionstate	hlp	Added
extensionstate	hta	Added
extensionstate	inf	Added
extensionstate	ins	Added
extensionstate	isp	Added
extensionstate	its	Added
extensionstate	js	Added
extensionstate	jse	Added
extensionstate	ksh	Added
extensionstate	lnk	Added

**Added or updated objects in SM9.31, continued**

<b>Object Type</b>	<b>Object Name</b>	<b>Result</b>
extensionstate	mad	Added
extensionstate	maf	Added
extensionstate	mag	Added
extensionstate	mam	Added
extensionstate	maq	Added
extensionstate	mar	Added
extensionstate	mas	Added
extensionstate	mat	Added
extensionstate	mau	Added
extensionstate	mav	Added
extensionstate	maw	Added
extensionstate	mda	Added
extensionstate	mdb	Added
extensionstate	mde	Added
extensionstate	mdt	Added
extensionstate	mdw	Added
extensionstate	mdz	Added

**Added or updated objects in SM9.31, continued**

<b>Object Type</b>	<b>Object Name</b>	<b>Result</b>
extensionstate	msc	Added
extensionstate	msh	Added
extensionstate	msh1	Added
extensionstate	msh1xml	Added
extensionstate	msh2	Added
extensionstate	msh2xml	Added
extensionstate	mshxml	Added
extensionstate	msi	Added
extensionstate	msp	Added
extensionstate	mst	Added
extensionstate	ops	Added
extensionstate	pcd	Added
extensionstate	pif	Added
extensionstate	plg	Added
extensionstate	prf	Added
extensionstate	prg	Added
extensionstate	ps1	Added

**Added or updated objects in SM9.31, continued**

<b>Object Type</b>	<b>Object Name</b>	<b>Result</b>
extensionstate	ps1xml	Added
extensionstate	ps2	Added
extensionstate	ps2xml	Added
extensionstate	psc1	Added
extensionstate	psc2	Added
extensionstate	pst	Added
extensionstate	reg	Added
extensionstate	scf	Added
extensionstate	scr	Added
extensionstate	sct	Added
extensionstate	shb	Added
extensionstate	shs	Added
extensionstate	tmp	Added
extensionstate	url	Added
extensionstate	vb	Added
extensionstate	vbe	Added
extensionstate	vbs	Added

**Added or updated objects in SM9.31, continued**

<b>Object Type</b>	<b>Object Name</b>	<b>Result</b>
extensionstate	vsmacros	Added
extensionstate	vsw	Added
extensionstate	ws	Added
extensionstate	wsc	Added
extensionstate	wsf	Added
extensionstate	wsh	Added
extensionstate	xnk	Added
format	AlertDef.gen	Updated
format	am.downstream.relationships.vj.bak.ucmdben	Added
format	am.prompt.cien	Updated
format	am.upstream.relationships.vj.bak.ucmdben	Added
format	apm.upgrade.results.gen	Updated
format	ApprovalDef.gen	Updated
format	ApprovalLogen	Updated
format	bdmmapping.gen	Updated
format	cidatacopyen	Added
format	CM.change.approvalen	Updated

**Added or updated objects in SM9.31, continued**

<b>Object Type</b>	<b>Object Name</b>	<b>Result</b>
format	CM.change.approvalprepen	Updated
format	CM.change.closureen	Updated
format	CM.change.dme.vjen	Added
format	CM.change.implementationen	Updated
format	CM.change.loggingen	Updated
format	CM.change.planningen	Updated
format	CM.change.reviewen	Updated
format	CM.relationship.bak.ucmdben	Added
format	CM.relationship.qbe.bak.ucmdben	Added
format	CM.relationship.type.bak.ucmdben	Added
format	CM.relationship.type.qbe.bak.ucmdben	Added
format	cm3r.discover.closeen	Updated
format	cm3r.discoveren	Updated
format	configurationItem	Updated
format	configurationItemNode	Added
format	dataModEvent.mult.vj.qbeen	Updated
format	dataModEvent.vj.rel.qbeen	Added

**Added or updated objects in SM9.31, continued**

<b>Object Type</b>	<b>Object Name</b>	<b>Result</b>
format	dataModEventRel.display.bak.ucmdben	Added
format	dataModEventRel.display.common.bak.ucmdben	Added
format	dataModEventRel.display.commonen	Added
format	dataModEventRel.displayen	Added
format	dataModEventRel.gen	Added
format	dataModEventRel.relationship.detail.bak.ucmdben	Added
format	dataModEventRel.relationship.detailen	Added
format	dataModEventRel.relationship.qbe.bak.ucmdben	Added
format	dataModEventRel.relationship.qbeen	Added
format	dataModEventRel.relationship.selecten	Added
format	dataModEventRelItem.gen	Added
format	ddmRuleForRelationshipen	Added
format	device.node.bulkupdateen	Added
format	dynamic.field.validation.1en	Updated
format	environment.km.gen	Updated
format	extaccess.qbe.wizard.fieldsen	Added
format	extaccess.qbe.wizarden	Added

**Added or updated objects in SM9.31, continued**

<b>Object Type</b>	<b>Object Name</b>	<b>Result</b>
format	info.company.gen	Updated
format	kmknowledgebase.search.gen	Updated
format	patcotask.searchen	Added
format	patcotasken	Updated
format	svcCat.edit.itemen	Updated
format	svcCat.wizard.getConnectoren	Updated
format	svcCat.wizard.newitem.2en	Updated
format	svcCatalog.itemen	Updated
format	svcCatalog.select.huge.ncen	Updated
format	svcCatalog.select.hugeen	Updated
format	svcCatalog.select.item.huge.ncen	Updated
format	svcCatalog.select.item.hugeen	Updated
format	svcCatalog.select.item.large.ncen	Updated
format	svcCatalog.select.item.largeen	Updated
format	svcCatalog.select.item.ncen	Updated
format	svcCatalog.select.item.small.ncen	Updated
format	svcCatalog.select.item.smallen	Updated



**Added or updated objects in SM9.31, continued**

<b>Object Type</b>	<b>Object Name</b>	<b>Result</b>
format	svcCatalog.select.itemen	Updated
format	svcCatalog.select.large.ncen	Updated
format	svcCatalog.select.largeen	Updated
format	svcCatalog.select.ncen	Updated
format	svcCatalog.select.small.ncen	Updated
format	svcCatalog.select.smallen	Updated
format	svcCatalog.selecten	Updated
format	svcSrcConfig.field.wizard.add.1en	Updated
format	svcSrcConfig.field.wizard.add.2.multtexten	Updated
format	svcSrcConfig.field.wizard.add.2.picklisten	Updated
format	svcSrcConfig.field.wizard.add.2.texten	Updated
format	svcSrcConfig.list.sectionsen	Updated
format	system.status.debugen	Added
format	view.relationship.1to1en	Added
format	wiz.slo.resp.3ben	Updated
format	wizard.change.state.starten	Updated
formatctrl	cidatacopy	Added

**Added or updated objects in SM9.31, continued**

<b>Object Type</b>	<b>Object Name</b>	<b>Result</b>
formatctrl	CM.change.closure	Updated
formatctrl	CM.relationship.bak.ucmdb	Added
formatctrl	CM.relationship.type.bak.ucmdb	Added
formatctrl	cm3r	Updated
formatctrl	cm3r.discover	Updated
formatctrl	configurationItemNode	Added
formatctrl	dataModEvent.relationship	Added
formatctrl	dataModEvent.relationship.bak.ucmdb	Added
formatctrl	device	Updated
formatctrl	dynamic.field.wizard.add.checkbox	Added
formatctrl	dynamic.field.wizard.edit.field.picklist.1	Updated
formatctrl	joinsvcDisplay	Updated
formatctrl	knownerror	Updated
formatctrl	svcCat.wizard.getConnector	Added
formatctrl	svcCat.wizard.newitem.2	Updated
formatctrl	wiz.slo.resp.2	Updated
formatctrl	wizard.am.prompt.ci	Updated

**Added or updated objects in SM9.31, continued**

<b>Object Type</b>	<b>Object Name</b>	<b>Result</b>
globallists	devtype - attr files	Updated
globallists	devtype - join files	Updated
globallists	devtypes	Updated
globallists	devtypes.all	Updated
globallists	devtypes.bitmaps	Updated
globallists	devtypes.cm3r	Updated
globallists	devtypes.relationship	Updated
globallists	ICM Status	Updated
globallists	producttypes	Added
globallists	subcategories	Added
help	endescriptioncidatacopyNULLNULL	Added
help	enfieldscidatacopyNULLNULL	Added
help	ennamecidatacopyNULLNULL	Added
help	enquerycidatacopyNULLNULL	Added
help	ensearchservernameenvironmentNULLenvironment.km.g	Added
help	ensource.tablecidatacopyNULLNULL	Added
help	ensrcenvironmentNULLenvironment.km.g	Added

**Added or updated objects in SM9.31, continued**

<b>Object Type</b>	<b>Object Name</b>	<b>Result</b>
help	entarget.tablecidatacopyNULLNULL	Added
joindefs	intClipDownTime-device	Added
joindefs	joinDataModEventRelItem	Added
joindefs	joinnode	Added
kmdoctype	errmsg	Updated
kmdoctype	howto	Updated
kmdoctype	probsol	Updated
kmdoctype	reference	Updated
kmknowledgebase	Knowledge_Library	Updated
link	CM.relationship	Updated
link	cm3r	Updated
link	configurationItemNode	Added
link	dataModEventRel.relationship.detail	Added
link	incidents	Updated
menu	SYSTEM ADMINISTRATION	Updated
Object	cidatacopy	Added
Object	patcotask	Updated

**Added or updated objects in SM9.31, continued**

<b>Object Type</b>	<b>Object Name</b>	<b>Result</b>
Object	Process	Updated
probcause	Automatically ClosedAutomatically Closed	Updated
probcause	Not ReproducibleNot Reproducible	Updated
probcause	Out of ScopeOut of Scope	Updated
probcause	Request RejectedRequest Rejected	Updated
probcause	Solved by Change/Service RequestSolved by Change/Service Request	Updated
probcause	Solved by User InstructionSolved by User Instruction	Updated
probcause	Solved by WorkaroundSolved by Workaround	Updated
probcause	Unable to solveUnable to solve	Updated
probcause	Withdrawn by UserWithdrawn by User	Updated
Process	am.join.query	Updated
Process	am.view.ucmdb	Updated
Process	cc.first.log	Updated
Process	cc.search	Updated
Process	change.open.save	Added
Process	cidatacopy.copydata	Added
Process	cidatacopy.init	Added

**Added or updated objects in SM9.31, continued**

<b>Object Type</b>	<b>Object Name</b>	<b>Result</b>
Process	clip.downtime.withdraw	Added
Process	cm.chg.phase	Updated
Process	ddmRule.discoveryEvent	Updated
Process	ddmRule.managed.fileds.load	Added
Process	dme.display.rel	Added
Process	escalate.interaction	Updated
Process	filterCriteriaDataTypeView	Updated
Process	inbox.init.view	Updated
Process	kmDocFlow.preview	Updated
Process	kmdocument.kmattachlink	Updated
Process	kmdocument.kminsertimage	Updated
Process	kmdocument.kmrecordlink	Updated
Process	kmquery.submitsearch	Updated
Process	mobile.im.save	Updated
Process	SD.approve	Updated
Process	srckmindex.refreshstats	Added
Process	srckmindex.reindex	Added

**Added or updated objects in SM9.31, continued**

<b>Object Type</b>	<b>Object Name</b>	<b>Result</b>
Process	subscription.unsubscribe	Updated
Process	svcSrcConfig.field.wizard.add.2.picklist	Updated
Process	svcSrcConfig.field.wizard.add.2.text	Updated
Process	svcSrcConfig.field.wizard.add.2.textarea	Updated
Process	svcSrcConfig.field.wizard.edit	Updated
Process	task.init	Added
Process	task.save	Added
RuleSet	clip.downtime.withdraw	Added
RuleSet	kmdocument_preview	Updated
scmessage	enam59	Added
scmessage	enam60	Added
scmessage	enam92	Added
scmessage	enbaseline12	Updated
scmessage	encidatacopy1	Added
scmessage	encidatacopy2	Added
scmessage	encidatacopy3	Added
scmessage	encidatacopy4	Added

**Added or updated objects in SM9.31, continued**

<b>Object Type</b>	<b>Object Name</b>	<b>Result</b>
scmessage	encidatacopy5	Added
scmessage	encidatacopy6	Added
scmessage	enclip1	Added
scmessage	enclip2	Added
scmessage	endataModEvent11	Added
scmessage	endataModEvent12	Added
scmessage	endataModEvent13	Added
scmessage	endataModEvent14	Added
scmessage	endataModEvent15	Added
scmessage	endataModEvent16	Added
scmessage	enddmRule11	Updated
scmessage	enddmRule12	Added
scmessage	enddmRule13	Added
scmessage	endme11	Added
scmessage	endme12	Added
scmessage	endme21	Added
scmessage	endme23	Added



**Added or updated objects in SM9.31, continued**

<b>Object Type</b>	<b>Object Name</b>	<b>Result</b>
scmessage	endme24	Added
scmessage	enfc1188	Added
scmessage	enfc1189	Added
scmessage	enfc1190	Added
scmessage	enfc1549_1	Added
scmessage	enfc1559	Added
scmessage	enfc3010	Added
scmessage	enfc3011	Added
scmessage	englobal55	Updated
scmessage	englobal56	Updated
scmessage	englobal58	Added
scmessage	englobal59	Added
scmessage	englobal66	Added
scmessage	enkm255	Added
scmessage	enkm256	Added
scmessage	enkm257	Added
scmessage	enlocal:probcauseprob;Automatically Closed;Automatically Closed	Added

**Added or updated objects in SM9.31, continued**

<b>Object Type</b>	<b>Object Name</b>	<b>Result</b>
scmessage	enlocal:probcauseprob;Not Reproducible;Not Reproducible	Added
scmessage	enlocal:probcauseprob;Out of Scope;Out of Scope	Added
scmessage	enlocal:probcauseprob;Request Rejected;Request Rejected	Added
scmessage	enlocal:probcauseprob;Solved by Change/Service Request;Solved by Change/Service Request	Added
scmessage	enlocal:probcauseprob;Solved by User Instruction;Solved by User Instruction	Added
scmessage	enlocal:probcauseprob;Solved by Workaround;Solved by Workaround	Added
scmessage	enlocal:probcauseprob;Unable to solve;Unable to solve	Added
scmessage	enlocal:probcauseprob;Withdrawn by User;Withdrawn by User	Added
scmessage	ensoapmessage881	Added
scmessage	ensoapmessage882	Added
scmessage	enSvcCatAPI181	Added
scmessage	enSvcCatAPI182	Added
scmessage	enSvcCatAPI183	Added
scmessage	enSvcCatAPI184	Added
scmessage	enSvcCatAPI185	Added
scmessage	enSvcCatAPI186	Added
scmessage	enSvcCatAPI187	Added

**Added or updated objects in SM9.31, continued**

<b>Object Type</b>	<b>Object Name</b>	<b>Result</b>
scmessage	entablenameintClipDownTime-device	Added
scmessage	entablenamejoinDataModEventRelItem	Added
scmessage	entablenamejoinnode	Added
scmessage	entablenameoutageevent-device	Added
scmessage	enus18200	Added
scmessage	enwizard140	Added
scmessage	enwizard141	Added
scmessage	enwizard142	Added
scmessage	enwizard143	Added
scmessage	enwizard144	Added
scmessage	enwizard145	Added
scmessage	enwizard146	Added
ScriptLibrary	ApprovalDelegationGroups	Updated
ScriptLibrary	ApprovalIntegration	Updated
ScriptLibrary	ApprovalUtil	Updated
ScriptLibrary	ArrayUtil	Updated
ScriptLibrary	changeManagement	Updated

**Added or updated objects in SM9.31, continued**

<b>Object Type</b>	<b>Object Name</b>	<b>Result</b>
ScriptLibrary	ChangeOperatorInfo	Updated
ScriptLibrary	ciVisualizationTools	Updated
ScriptLibrary	CLIP_DowntimeManagement	Added
ScriptLibrary	cm3OperatorInfo	Updated
ScriptLibrary	cmlIntegration	Updated
ScriptLibrary	CollaborationPrivilegeCheck	Added
ScriptLibrary	convertToRelatedObjectCaptions	Updated
ScriptLibrary	CopyDataToNode	Added
ScriptLibrary	createRelations	Added
ScriptLibrary	dataModEvent	Updated
ScriptLibrary	DBUtils	Updated
ScriptLibrary	ddmEventForCiRelationship	Added
ScriptLibrary	dynamicFormGenerator	Updated
ScriptLibrary	dynamicFormValidation	Updated
ScriptLibrary	EnableUcldbIntegrationUI	Added
ScriptLibrary	hotfixManager	Updated
ScriptLibrary	interoperabilityHelpers	Updated

**Added or updated objects in SM9.31, continued**

<b>Object Type</b>	<b>Object Name</b>	<b>Result</b>
ScriptLibrary	JSRecord	Added
ScriptLibrary	KMCollection_Update	Updated
ScriptLibrary	KMCollection_Update_Triggers	Updated
ScriptLibrary	KMCollection_Update_Utils	Updated
ScriptLibrary	KMDocPreview	Updated
ScriptLibrary	KMDocStatusChanges	Updated
ScriptLibrary	KMDocument_Index	Updated
ScriptLibrary	KMDocumentAttachment	Added
ScriptLibrary	KMQuery	Updated
ScriptLibrary	KMQuery_SOLR	Updated
ScriptLibrary	KMSearch	Updated
ScriptLibrary	KMSearchInterface	Updated
ScriptLibrary	KMSRCCollection_Update	Added
ScriptLibrary	KMSRCSecurity	Added
ScriptLibrary	KMUtils	Updated
ScriptLibrary	Knowledge_Library_kmcategoryidxscript	Updated
ScriptLibrary	Knowledge_Library_kmsearchsecurity	Updated

**Added or updated objects in SM9.31, continued**

<b>Object Type</b>	<b>Object Name</b>	<b>Result</b>
ScriptLibrary	Notification	Added
ScriptLibrary	ProcessUtil	Added
ScriptLibrary	queryUtil	Added
ScriptLibrary	RendingUtil	Updated
ScriptLibrary	ScAPI_AddBundleToCart	Updated
ScriptLibrary	ScAPI_ApprovalDelegation	Updated
ScriptLibrary	ScAPI_Attachment	Added
ScriptLibrary	ScAPI_CartItem	Updated
ScriptLibrary	ScAPI_ChangeDetail	Added
ScriptLibrary	ScAPI_Constants	Updated
ScriptLibrary	ScAPI_Dispatcher	Updated
ScriptLibrary	ScAPI_dynamicFormValidation	Updated
ScriptLibrary	ScAPI_GetBundleOpts	Updated
ScriptLibrary	ScAPI_GetOptionsLookup	Updated
ScriptLibrary	ScAPI_QuetoDetail	Added
ScriptLibrary	ScAPI_RAD	Updated
ScriptLibrary	ScAPI_Subscriptions	Updated

**Added or updated objects in SM9.31, continued**

<b>Object Type</b>	<b>Object Name</b>	<b>Result</b>
ScriptLibrary	ScAPI_svcCatalog_DiffSync	Updated
ScriptLibrary	ScAPI_svcCatApprovals	Updated
ScriptLibrary	ScAPI_svcCatOperator	Updated
ScriptLibrary	ScAPI_svcCatRequest	Updated
ScriptLibrary	ScAPI_svcSubscriptions	Added
ScriptLibrary	ScAPI_UpdateCartItem	Updated
ScriptLibrary	ScAPI_Util	Updated
ScriptLibrary	ScAPI_WSInterface_Interaction_Inbox	Updated
ScriptLibrary	ScAPI_WSInterface_Interaction_Info	Added
ScriptLibrary	ScAPI_WSInterface_RequestApprovalCount	Updated
ScriptLibrary	ScAPI_WSInterface_svcCatalogDetail	Updated
ScriptLibrary	ScAPI_WSInterface_svcCatalogGather	Updated
ScriptLibrary	ScAPI_WSInterface_svcCatalogLanguage	Updated
ScriptLibrary	SetMessage	Added
ScriptLibrary	SLAUtil	Updated
ScriptLibrary	SMBSMOutageManageController	Added
ScriptLibrary	SMBSMOutageManager	Added

**Added or updated objects in SM9.31, continued**

<b>Object Type</b>	<b>Object Name</b>	<b>Result</b>
ScriptLibrary	smis_InstanceConfiguration	Updated
ScriptLibrary	smis_JUnit_UTILITY	Added
ScriptLibrary	SOAP	Updated
ScriptLibrary	svcCartHelper	Updated
ScriptLibrary	upgradeConstants	Updated
ScriptLibrary	upgradeHelper	Updated
ScriptLibrary	upgradeKeyChanges	Updated
ScriptLibrary	upgradeLog	Updated
ScriptLibrary	upgradeMerging	Updated
ScriptLibrary	xmlHelpers	Updated
ScriptPackage	Collaboration	Added
SMISRegistry	71D469FC-35F7-44AA-A1CB-79810C102D4C	Added
States	cidatacopy.list	Added
States	cidatacopy.search	Added
States	cidatacopy.view	Added
States	cm.view	Updated
States	ddmRule.view	Updated



**Added or updated objects in SM9.31, continued**

<b>Object Type</b>	<b>Object Name</b>	<b>Result</b>
States	environment.view	Updated
States	inbox.add	Updated
States	task.search	Added
States	task.view	Updated
triggers	after.add.cirelationship.1to1	Added
triggers	after.delete.cirelationship.1to1	Added
triggers	after.delete.device.cirelation1to1	Added
triggers	after.screlate.add	Updated
triggers	after.update.cirelationship.1to1	Added
triggers	after.update.device.cirelation1to1	Added
triggers	dataModEventRelItem.update	Added
triggers	joinsvcDisplay.set.bundle.options.add	Added
triggers	joinsvcDisplay.set.bundle.options.update	Added
triggers	joinsvcDisplay.set.options.add	Updated
triggers	joinsvcDisplay.set.options.update	Updated
triggers	screlate.delete	Updated
triggers	trigger.sync.approvallog.with.approval.after.update	Added

**Added or updated objects in SM9.31, continued**

<b>Object Type</b>	<b>Object Name</b>	<b>Result</b>
uimpages	88c0c6d6-d18a-4a58-a141-72bbbb7b1d53	Updated
uimpages	fb22898b-1ecb-426a-b87e-aa15ae49db24	Updated
unload	bdm1.2	Added
unload	CLIP_Integration	Added
validity	BP2relationship.subtype	Updated
wizard	context choose	Updated
wizard	ddmRule Managed Fields	Added
wizard	ddmRule Managed Fields Choose	Added
wizard	ddmRule Managed Fields Start	Added
wizard	ddmRule_create	Updated
wizard	dynamic.field.validation.1	Updated
wizard	dynamic.field.validation.add	Updated
wizard	dynamic.field.validation.edit	Updated
wizard	dynamic.field.validation.number	Updated
wizard	dynamic.field.wizard.add.field.1a	Updated
wizard	dynamic.field.wizard.add.field.checkbox	Updated
wizard	dynamic.field.wizard.edit.field.1a	Updated

**Added or updated objects in SM9.31, continued**

Object Type	Object Name	Result
wizard	dynamic.field.wizard.edit.field.checkbox	Updated
wizard	Set Change State - Add Relationships	Added
wizard	Set Change State - Add Relationships Detail	Added
wizard	Set Change State - New State	Updated
wizard	Set Change State - Save Relationship	Added
wizard	Set Change State - Select Relationships	Added
wizard	SLO Response Add (2)	Updated
wizard	svcCat Select Connector	Updated
wizard	view.setup.ro.display	Updated

## Added or updated objects in Service Manager 9.30.003

The following tables list the objects that are either added or updated with the Service Manager 9.30.003 applications patch release.

**Added or updated objects in SM9.30 Applications Patch 3**

Object Type	Object Name	Result
AlertDef	SLA - 25%	Updated
AlertDef	SLA - 50%	Updated
AlertDef	SLA - 75%	Updated

**Added or updated objects in SM9.30 Applications Patch 3, continued**

<b>Object Type</b>	<b>Object Name</b>	<b>Result</b>
AlertDef	SLA - BREACH	Updated
AlertDef	SLA - Objective 30 mins from expiration	Updated
Application Cluster	ag.editor	Updated
Application Cluster	alert.schedule	Updated
Application Cluster	am.add.device	Added
Application Cluster	apm.compute.linked.close	Updated
Application Cluster	apm.mass.close.confirm	Updated
Application Cluster	apm.save.problem	Updated
Application Cluster	approval.approve	Updated
Application Cluster	approval.delegation.get.groups	Updated
Application Cluster	approval.generate	Updated
Application Cluster	axces.database	Updated
Application Cluster	cc.set.linked	Updated
Application Cluster	cm.setup.globals	Updated
Application Cluster	cm3.last.task.process	Updated
Application Cluster	cm3.unlock	Updated
Application Cluster	dbdict.key.edit	Updated

**Added or updated objects in SM9.30 Applications Patch 3, continued**

<b>Object Type</b>	<b>Object Name</b>	<b>Result</b>
Application Cluster	ddm.processData	Updated
Application Cluster	display	Updated
Application Cluster	es.approval	Updated
Application Cluster	file.unload	Updated
Application Cluster	format.ctrl.exec	Added
Application Cluster	input.number	Updated
Application Cluster	ioevents.schedule	Updated
Application Cluster	km.determine.queue	Updated
Application Cluster	login	Updated
Application Cluster	mailer	Updated
Application Cluster	message	Updated
Application Cluster	money.format	Updated
Application Cluster	ocml.mark.avail.init	Updated
Application Cluster	output.money	Updated
Application Cluster	output.money.mc	Updated
Application Cluster	pmc.sql.front.sqltosql	Updated
Application Cluster	rm.environment	Updated

**Added or updated objects in SM9.30 Applications Patch 3, continued**

<b>Object Type</b>	<b>Object Name</b>	<b>Result</b>
Application Cluster	scheduler.process	Updated
Application Cluster	screlate	Updated
Application Cluster	se.base.method	Updated
Application Cluster	se.view.engine	Updated
Application Cluster	set.login.globalvars	Updated
Application Cluster	sla.check.service.hours	Updated
Application Cluster	sla.outageevent.process	Updated
Application Cluster	sla.outageevent.remove	Updated
Application Cluster	sla.refresh.active	Updated
Application Cluster	sla.schedule.refresh.delete	Added
Application Cluster	sm.hotfix.apply.apply	Added
Application Cluster	sm.hotfix.apply.begin	Added
Application Cluster	sm.hotfix.apply.process	Added
Application Cluster	sm.hotfix.create.dbdict	Added
Application Cluster	sm.hotfix.merge.tool	Added
Application Cluster	sm.hotfix.unload.process	Added
Application Cluster	sm.hotfix.unload.signatures	Added

**Added or updated objects in SM9.30 Applications Patch 3, continued**

<b>Object Type</b>	<b>Object Name</b>	<b>Result</b>
Application Cluster	sm.hotfix.unload.validate	Added
Application Cluster	sm.hotfix.update.dbdict	Added
Application Cluster	sm.update.affected.services	Updated
Application Cluster	svcCat.call.fulfillment	Updated
Application Cluster	svcCat.checkout.getItems	Updated
Application Cluster	svcCat.display.cart.item	Updated
Application Cluster	svcCat.display.catalog	Updated
Application Cluster	svcCat.display.item	Updated
Application Cluster	svcCat.expand.bundle.items	Updated
Application Cluster	svcCat.get.favorites	Updated
Application Cluster	trigger.add.default.folder	Updated
Application Cluster	trigger.scFolderAccess	Updated
Application Cluster	trigger.screlate.post	Updated
Application Cluster	us.build.qbe.format	Updated
Application Cluster	us.copy.open.link	Updated
Application Cluster	us.modify.form	Updated
Application Cluster	wizard.run	Updated

**Added or updated objects in SM9.30 Applications Patch 3, continued**

<b>Object Type</b>	<b>Object Name</b>	<b>Result</b>
codes	callbackTypeE-mail	Added
codes	callbackTypeNone	Added
codes	callbackTypeTelephone	Added
dbdict	ApprovalDef	Updated
dbdict	ddmRule	Updated
dbdict	hotfix	Added
dbdict	Object	Updated
displayoption	cm.view.display_viewapprovallog	Added
displayoption	hotfix.apply.detail_cancel	Added
displayoption	hotfix.apply.detail_merge	Added
displayoption	hotfix.apply.detail_next	Added
displayoption	hotfix.apply.detail_prev	Added
displayoption	hotfix.apply.detail_resolve	Added
displayoption	hotfix.apply.done_cancel	Added
displayoption	hotfix.apply.done_finish	Added
displayoption	hotfix.view_add	Added
displayoption	hotfix.view_back	Added



**Added or updated objects in SM9.30 Applications Patch 3, continued**

<b>Object Type</b>	<b>Object Name</b>	<b>Result</b>
displayoption	hotfix.view_backnosave	Added
displayoption	hotfix.view_createrevision	Added
displayoption	hotfix.view_delete	Added
displayoption	hotfix.view_do nothing_2	Added
displayoption	hotfix.view_do nothing_3	Added
displayoption	hotfix.view_do nothing_4	Added
displayoption	hotfix.view_export/unload	Added
displayoption	hotfix.view_fill	Added
displayoption	hotfix.view_find	Added
displayoption	hotfix.view_inbox.save	Added
displayoption	hotfix.view_massdelete	Added
displayoption	hotfix.view_massunload	Added
displayoption	hotfix.view_massupdate	Added
displayoption	hotfix.view_menu	Added
displayoption	hotfix.view_next	Added
displayoption	hotfix.view_ok	Added
displayoption	hotfix.view_previous	Added

**Added or updated objects in SM9.30 Applications Patch 3, continued**

<b>Object Type</b>	<b>Object Name</b>	<b>Result</b>
displayoption	hotfix.view_proceed	Added
displayoption	hotfix.view_refresh	Added
displayoption	hotfix.view_save	Added
displayoption	hotfix.view_validate	Added
displayoption	hotfix.view_viewrevision	Added
displayoption	Process.view_add	Added
displayoption	Process.view_back	Added
displayoption	Process.view_backnosave	Added
displayoption	Process.view_count	Added
displayoption	Process.view_createrevision	Added
displayoption	Process.view_customsort	Added
displayoption	Process.view_delete	Added
displayoption	Process.view_do nothing	Added
displayoption	Process.view_do nothing_1	Added
displayoption	Process.view_do nothing_2	Added
displayoption	Process.view_do nothing_3	Added
displayoption	Process.view_do nothing_4	Added

**Added or updated objects in SM9.30 Applications Patch 3, continued**

<b>Object Type</b>	<b>Object Name</b>	<b>Result</b>
displayoption	Process.view_do nothing_7	Added
displayoption	Process.view_export/unload	Added
displayoption	Process.view_fill	Added
displayoption	Process.view_find	Added
displayoption	Process.view_inbox.save	Added
displayoption	Process.view_irquery	Added
displayoption	Process.view_massadd	Added
displayoption	Process.view_massdelete	Added
displayoption	Process.view_massunload	Added
displayoption	Process.view_massupdate	Added
displayoption	Process.view_menu	Added
displayoption	Process.view_move.down.application	Added
displayoption	Process.view_move.up.application	Added
displayoption	Process.view_next	Added
displayoption	Process.view_ok	Added
displayoption	Process.view_previous	Added
displayoption	Process.view_refresh	Added

**Added or updated objects in SM9.30 Applications Patch 3, continued**

<b>Object Type</b>	<b>Object Name</b>	<b>Result</b>
displayoption	Process.view_save	Added
displayoption	Process.view_validitylookup	Added
displayoption	Process.view_viewrevision	Added
displayoption	Process.view_views	Added
displayoption	Process.view_xmlfill	Added
displayscreen	am.display.joinfileENG	Updated
displayscreen	hotfix.apply.detailENG	Added
displayscreen	hotfix.apply.doneENG	Added
displayscreen	hotfix.viewENG	Added
displayscreen	Process.viewENG	Added
erdddef	devicenode{"logical.name"}{"logical.name"}	Added
erdddef	sloavailcigroup{"ci"}{"logical.name"}	Added
format	activitycm3ren	Updated
format	advFind.incident.searchen	Updated
format	advFind.SD.searchen	Updated
format	AlertDef.gen	Updated
format	am.downstream.relationships.vj.for.ucmdben	Added

**Added or updated objects in SM9.30 Applications Patch 3, continued**

<b>Object Type</b>	<b>Object Name</b>	<b>Result</b>
format	am.upstream.relationships.vj.for.ucmdben	Added
format	ApprovalDef.gen	Updated
format	ApprovalLog.vj.g.horzen	Updated
format	ApprovalLogen	Updated
format	CM.change.approvalen	Updated
format	CM.change.approvalprepen	Updated
format	CM.change.closureen	Updated
format	CM.change.implementationen	Updated
format	CM.change.loggingen	Updated
format	CM.change.planningen	Updated
format	CM.change.reviewen	Updated
format	cm3r.cigroup.gen	Updated
format	cm3r.discover.closeen	Updated
format	cm3r.discoveren	Updated
format	cm3r.release.closeen	Updated
format	cm3r.releaseen	Updated
format	cm3r.subscriptionen	Updated

**Added or updated objects in SM9.30 Applications Patch 3, continued**

<b>Object Type</b>	<b>Object Name</b>	<b>Result</b>
format	configurationItem	Updated
format	ddmRule	Updated
format	ess.SD.open	Updated
format	ess.SD.update.edit	Updated
format	ess.SD.update	Updated
format	hotfix.add	Added
format	hotfix.apply.begin	Added
format	hotfix.apply.detail	Added
format	hotfix.apply.done	Added
format	hotfix.apply.merge	Added
format	hotfix.listen	Added
format	hotfix.manager	Added
format	hotfix.qbeen	Added
format	hotfix.view	Added
format	hotfix	Added
format	IM.browse.gen	Updated
format	IM.close.incident	Updated

**Added or updated objects in SM9.30 Applications Patch 3, continued**

<b>Object Type</b>	<b>Object Name</b>	<b>Result</b>
format	IM.master.close.gen	Updated
format	IM.open.incidenten	Updated
format	IM.update.incidenten	Updated
format	incidents.resolutioncodeen	Updated
format	interaction.resolutioncodeen	Updated
format	jointelecom.qbe.gen	Updated
format	kmknowledgebase.gen	Updated
format	knownerroren	Updated
format	Object.approvalsen	Updated
format	PM.error.assessmenten	Updated
format	PM.error.closureen	Updated
format	PM.error.investigationen	Updated
format	PM.error.loggingen	Updated
format	PM.error.resolutionen	Updated
format	PM.error.solutionen	Updated
format	PM.error.tasken	Updated
format	PM.pc.ident.and.classen	Updated

**Added or updated objects in SM9.30 Applications Patch 3, continued**

<b>Object Type</b>	<b>Object Name</b>	<b>Result</b>
format	PM.pc.investigate.and.diagen	Updated
format	PM.problem.closureen	Updated
format	PM.problem.investigation.olden	Updated
format	PM.problem.investigationen	Updated
format	PM.problem.loggingen	Updated
format	PM.problem.planning.olden	Updated
format	PM.problem.planningen	Updated
format	PM.problem.resolutionen	Updated
format	pm.profile.gen	Updated
format	PM.tasken	Updated
format	rootcause.gen	Updated
format	rootcausetasksen	Updated
format	SD.open.interactionen	Updated
format	SD.update.interactionen	Updated
format	service.desk.new.callen	Updated
format	sm.app.visualizeen	Added
format	svcCat.disp.itemen	Updated



**Added or updated objects in SM9.30 Applications Patch 3, continued**

<b>Object Type</b>	<b>Object Name</b>	<b>Result</b>
format	svcCat.edit.itemen	Updated
format	svcCat.request.confirmen	Updated
format	svcCat.request.infoen	Updated
format	svcCat.request.updateen	Updated
format	system.status.list.gen	Updated
formatctrl	ddmRule	Updated
formatctrl	hotfix	Added
formatctrl	hotfix.apply.begin	Added
formatctrl	probsummary	Updated
globallists	Callback Type	Added
globallists	Change Activity Types	Updated
globallists	Incidents Activity Types	Added
globallists	Interactions Activity Types	Added
globallists	Knownerror Activity Types	Added
globallists	Problem Activity Types	Added
globallists	problem status edit	Added
globallists	Problemtask Activity Types	Added

**Added or updated objects in SM9.30 Applications Patch 3, continued**

<b>Object Type</b>	<b>Object Name</b>	<b>Result</b>
globallists	Resolution Code	Added
globallists	Startup Lists	Updated
help	en\$gtjoinsvcDisplayNULLwizard-dynamic.field.validation.1.date	Added
help	en\$tjoinsvcDisplayNULLwizard-dynamic.field.validation.1.date	Added
help	enclosed.updatepmenvNULLpm.profile.g	Added
help	endb.complexpmenvNULLpm.profile.g	Added
help	endb.templatepmenvNULLpm.profile.g	Added
help	enholiday.groupAlertDefNULLNULL	Added
help	enholiday.groupsloNULLNULL	Added
help	enjavascript.calcsloNULLNULL	Added
help	enmassclosepmenvNULLpm.profile.g	Added
help	enmodifyTemplatepmenvNULLpm.profile.g	Added
help	ennewpmenvNULLpm.profile.g	Added
help	enNULLformatctrlFormat Control maintenance - Sequentially Numbered fieldsformatctrl.maint.seq.b	Added
help	enprioritycivisualizationdecoratorNULLNULL	Updated
help	enprob.mgmt.candidatepmenvNULLpm.profile.g	Added
help	enschedule.batchsizeinfoNULLNULL	Added

**Added or updated objects in SM9.30 Applications Patch 3, continued**

<b>Object Type</b>	<b>Object Name</b>	<b>Result</b>
help	enunmergeApprovalDefNULLNULL	Added
help	enviewpmenvNULLpm.profile.g	Added
ioaction	ChM.visible.update.to.SM	Added
ioevents	activitycm3r	Updated
joindefs	sloavailcigroup	Added
link	Object	Updated
link	svcCat.disp.item	Updated
link	svcCat.edit.item	Updated
menu	HOTFIX	Added
menu	SYSTEM ADMINISTRATION	Updated
notification	SM Update_1	Updated
Object	cm3r	Updated
Object	device	Updated
Object	hotfix	Added
Object	ocml	Updated
Object	Process	Added
Process	cc.cloneok	Updated

**Added or updated objects in SM9.30 Applications Patch 3, continued**

<b>Object Type</b>	<b>Object Name</b>	<b>Result</b>
Process	cc.first.log	Updated
Process	cm.chg.cat	Updated
Process	cm.close.save	Updated
Process	cm.update.retract	Added
Process	cm.withdraw	Updated
Process	hotfix.add	Added
Process	hotfix.apply.apply	Added
Process	hotfix.apply.apply.prompt	Added
Process	hotfix.apply.begin	Added
Process	hotfix.initView	Added
Process	hotfix.merge.tool	Added
Process	hotfix.proceed	Added
Process	hotfix.validate	Added
Process	hotfix.view	Added
Process	im.clone	Updated
Process	im.first	Updated
Process	im.first.exit	Updated

**Added or updated objects in SM9.30 Applications Patch 3, continued**

<b>Object Type</b>	<b>Object Name</b>	<b>Result</b>
Process	im.first.save	Updated
Process	kmdocument.kmattachlink	Updated
Process	kmdocument.kminsertimage	Updated
Process	kmdocument.kmrecordlink	Updated
Process	object.update	Updated
Process	rca.add	Updated
Process	rmq.open.request	Updated
Process	slo.resp.from.cat	Updated
Process	sm.save	Updated
Process	view.single.approvallog	Added
scFolderAccess	cm3rADMIN	Added
scFolderAccess	cm3rAPPROVER	Added
scFolderAccess	cm3rASSET MANAGEMENT	Added
scFolderAccess	cm3rchange analyst change	Added
scFolderAccess	cm3rchange analyst tasks	Added
scFolderAccess	cm3rchange approver	Added
scFolderAccess	cm3rchange coordinator change	Added

**Added or updated objects in SM9.30 Applications Patch 3, continued**

<b>Object Type</b>	<b>Object Name</b>	<b>Result</b>
scFolderAccess	cm3rchange coordinator tasks	Added
scFolderAccess	cm3rCOORDINATOR	Added
scFolderAccess	cm3rEMERGENCY GROUP	Added
scFolderAccess	cm3rFACILITIES	Added
scFolderAccess	cm3rHELPDESK	Added
scFolderAccess	cm3rINITIATOR	Added
scFolderAccess	cm3rLAN SUPPORT	Added
scFolderAccess	cm3rM/F SUPPORT	Added
scFolderAccess	cm3rMANAGEMENT	Added
scFolderAccess	cm3rONSITE SUPPORT	Added
scFolderAccess	cm3rproblem manager	Added
scFolderAccess	cm3rPROCUREMENT	Added
scFolderAccess	cm3rREVIEWER	Added
scFolderAccess	cm3rsd agent/manager	Added
scFolderAccess	cm3rSERVICE DESK	Added
scFolderAccess	cm3rSOFTWARE	Added
scFolderAccess	cm3rSYSADMIN	Added

**Added or updated objects in SM9.30 Applications Patch 3, continued**

<b>Object Type</b>	<b>Object Name</b>	<b>Result</b>
scFolderAccess	cm3rSYSTEMS ADMIN	Added
scFolderAccess	cm3rSYSTEMS SUPPORT	Added
scFolderAccess	cm3rTECH	Added
scFolderAccess	cm3rTELECOMS	Added
scFolderAccess	cm3rTRAINING	Added
scFolderAccess	cm3rWAN SUPPORT	Added
scFolderAccess	cm3tADMIN	Added
scFolderAccess	cm3tAPPROVER	Added
scFolderAccess	cm3tASSET MANAGEMENT	Added
scFolderAccess	cm3tchange analyst change	Added
scFolderAccess	cm3tchange analyst tasks	Added
scFolderAccess	cm3tchange approver	Added
scFolderAccess	cm3tchange coordinator change	Added
scFolderAccess	cm3tchange coordinator tasks	Added
scFolderAccess	cm3tCOORDINATOR	Added
scFolderAccess	cm3tEMERGENCY GROUP	Added
scFolderAccess	cm3tFACILITIES	Added

**Added or updated objects in SM9.30 Applications Patch 3, continued**

<b>Object Type</b>	<b>Object Name</b>	<b>Result</b>
scFolderAccess	cm3tHELPDESK	Added
scFolderAccess	cm3tINITIATOR	Added
scFolderAccess	cm3tLAN SUPPORT	Added
scFolderAccess	cm3tM/F SUPPORT	Added
scFolderAccess	cm3tMANAGEMENT	Added
scFolderAccess	cm3tONSITE SUPPORT	Added
scFolderAccess	cm3tproblem manager	Added
scFolderAccess	cm3tPROCUREMENT	Added
scFolderAccess	cm3tREVIEWER	Added
scFolderAccess	cm3tsd agent/manager	Added
scFolderAccess	cm3tSERVICE DESK	Added
scFolderAccess	cm3tSOFTWARE	Added
scFolderAccess	cm3tSYSADMIN	Added
scFolderAccess	cm3tSYSTEMS ADMIN	Added
scFolderAccess	cm3tSYSTEMS SUPPORT	Added
scFolderAccess	cm3tTECH	Added
scFolderAccess	cm3tTELECOMS	Added



**Added or updated objects in SM9.30 Applications Patch 3, continued**

<b>Object Type</b>	<b>Object Name</b>	<b>Result</b>
scFolderAccess	cm3tTRAINING	Added
scFolderAccess	cm3tWAN SUPPORT	Added
scFolderAccess	ocmlADMIN	Added
scFolderAccess	ocmlAPPROVER	Added
scFolderAccess	ocmlCOORDINATOR	Added
scFolderAccess	ocmlMASTER	Added
scFolderAccess	ocmlRECEIVER	Added
scFolderAccess	ocmlrequest admin	Added
scFolderAccess	ocmlrequest approver	Added
scFolderAccess	ocmlrequest coordinator	Added
scFolderAccess	ocmlrequest receiver	Added
scFolderAccess	ocmlrequest reviewer	Added
scFolderAccess	ocmlrequest tech	Added
scFolderAccess	ocmlrequestor	Added
scFolderAccess	ocmlREVIEWER	Added
scFolderAccess	ocmlscheduler	Added
scFolderAccess	ocmlSYSADMIN	Added

**Added or updated objects in SM9.30 Applications Patch 3, continued**

<b>Object Type</b>	<b>Object Name</b>	<b>Result</b>
scFolderAccess	ocmlTECH	Added
scFolderAccess	ocmoADMIN	Added
scFolderAccess	ocmoAPPROVER	Added
scFolderAccess	ocmoCOORDINATOR	Added
scFolderAccess	ocmoMASTER	Added
scFolderAccess	ocmoRECEIVER	Added
scFolderAccess	ocmorequest admin	Added
scFolderAccess	ocmorequest approver	Added
scFolderAccess	ocmorequest coordinator	Added
scFolderAccess	ocmorequest receiver	Added
scFolderAccess	ocmorequest reviewer	Added
scFolderAccess	ocmorequest tech	Added
scFolderAccess	ocmorequestor	Added
scFolderAccess	ocmoREVIEWER	Added
scFolderAccess	ocmoscheduler	Added
scFolderAccess	ocmoSYSADMIN	Added
scFolderAccess	ocmoTECH	Added

**Added or updated objects in SM9.30 Applications Patch 3, continued**

<b>Object Type</b>	<b>Object Name</b>	<b>Result</b>
scFolderAccess	ocmqADMIN	Added
scFolderAccess	ocmqAPPROVER	Added
scFolderAccess	ocmqCOORDINATOR	Added
scFolderAccess	ocmqMASTER	Added
scFolderAccess	ocmqRECEIVER	Added
scFolderAccess	ocmqrequest admin	Added
scFolderAccess	ocmqrequest approver	Added
scFolderAccess	ocmqrequest coordinator	Added
scFolderAccess	ocmqrequest receiver	Added
scFolderAccess	ocmqrequest reviewer	Added
scFolderAccess	ocmqrequest tech	Added
scFolderAccess	ocmqrequestor	Added
scFolderAccess	ocmqREVIEWER	Added
scFolderAccess	ocmqscheduler	Added
scFolderAccess	ocmqSYSADMIN	Added
scFolderAccess	ocmqTECH	Added
scmessage	encm31000	Added

**Added or updated objects in SM9.30 Applications Patch 3, continued**

<b>Object Type</b>	<b>Object Name</b>	<b>Result</b>
scmessage	enfchm_1	Added
scmessage	enfchm_2	Added
scmessage	enhm10	Added
scmessage	enhm11	Added
scmessage	enhm12	Added
scmessage	enhm13	Added
scmessage	enhm21	Added
scmessage	enhm22	Added
scmessage	enhm23	Added
scmessage	enhm24	Added
scmessage	enhm31	Added
scmessage	enhm32	Added
scmessage	enhm33	Added
scmessage	enhm34	Added
scmessage	enhm35	Added
scmessage	enhm61	Added
scmessage	enhm62	Added

**Added or updated objects in SM9.30 Applications Patch 3, continued**

<b>Object Type</b>	<b>Object Name</b>	<b>Result</b>
scmessage	enhm63	Added
scmessage	enhm64	Added
scmessage	enhm65	Added
scmessage	enhm66	Added
scmessage	enkm254	Added
scmessage	enlocal:activitytype1;cm3r	Added
scmessage	enlocal:activitytype1;incidents	Added
scmessage	enlocal:activitytype1;knownerror	Added
scmessage	enlocal:activitytype1;probsummary	Added
scmessage	enlocal:activitytype1;rootcause	Added
scmessage	enlocal:activitytype1;rootcausetask	Added
scmessage	enlocal:activitytype1;Subscription	Added
scmessage	enlocal:activitytype10;knownerror	Added
scmessage	enlocal:activitytype10;probsummary	Added
scmessage	enlocal:activitytype11;cm3r	Added
scmessage	enlocal:activitytype11;probsummary	Added
scmessage	enlocal:activitytype12;cm3r	Added

**Added or updated objects in SM9.30 Applications Patch 3, continued**

<b>Object Type</b>	<b>Object Name</b>	<b>Result</b>
scmessage	enlocal:activitytype12;probsummary	Added
scmessage	enlocal:activitytype13;cm3r	Added
scmessage	enlocal:activitytype13;probsummary	Added
scmessage	enlocal:activitytype2;cm3r	Added
scmessage	enlocal:activitytype2;incidents	Added
scmessage	enlocal:activitytype2;knownerror	Added
scmessage	enlocal:activitytype2;probsummary	Added
scmessage	enlocal:activitytype2;rootcause	Added
scmessage	enlocal:activitytype2;rootcausetask	Added
scmessage	enlocal:activitytype2;Subscription	Added
scmessage	enlocal:activitytype20;cm3r	Added
scmessage	enlocal:activitytype3;cm3r	Added
scmessage	enlocal:activitytype3;incidents	Added
scmessage	enlocal:activitytype3;knownerror	Added
scmessage	enlocal:activitytype3;probsummary	Added
scmessage	enlocal:activitytype3;rootcause	Added
scmessage	enlocal:activitytype3;rootcausetask	Added

**Added or updated objects in SM9.30 Applications Patch 3, continued**

<b>Object Type</b>	<b>Object Name</b>	<b>Result</b>
scmessage	enlocal:activitytype4;cm3r	Added
scmessage	enlocal:activitytype4;incidents	Added
scmessage	enlocal:activitytype4;knownerror	Added
scmessage	enlocal:activitytype4;probsummary	Added
scmessage	enlocal:activitytype4;rootcause	Added
scmessage	enlocal:activitytype4;rootcausetask	Added
scmessage	enlocal:activitytype5;incidents	Added
scmessage	enlocal:activitytype5;knownerror	Added
scmessage	enlocal:activitytype5;probsummary	Added
scmessage	enlocal:activitytype5;rootcause	Added
scmessage	enlocal:activitytype5;rootcausetask	Added
scmessage	enlocal:activitytype6;incidents	Added
scmessage	enlocal:activitytype6;knownerror	Added
scmessage	enlocal:activitytype6;probsummary	Added
scmessage	enlocal:activitytype6;rootcause	Added
scmessage	enlocal:activitytype6;rootcausetask	Added
scmessage	enlocal:activitytype7;knownerror	Added

**Added or updated objects in SM9.30 Applications Patch 3, continued**

<b>Object Type</b>	<b>Object Name</b>	<b>Result</b>
scmessage	enlocal:activitytype7;probsummary	Added
scmessage	enlocal:activitytype7;rootcause	Added
scmessage	enlocal:activitytype7;rootcausetask	Added
scmessage	enlocal:activitytype8;knownerror	Added
scmessage	enlocal:activitytype8;probsummary	Added
scmessage	enlocal:activitytype8;rootcause	Added
scmessage	enlocal:activitytype8;rootcausetask	Added
scmessage	enlocal:activitytype9;knownerror	Added
scmessage	enlocal:activitytype9;probsummary	Added
scmessage	enlocal:activitytype9;rootcause	Added
scmessage	enlocal:codescallbackType;E-mail	Added
scmessage	enlocal:codescallbackType;None	Added
scmessage	enlocal:codescallbackType;Telephone	Added
scmessage	ensql66	Updated
scmessage	ensvcCat141	Added
scmessage	entablenamedevicecirelationship	Added
scmessage	entablenamehotfix	Added



**Added or updated objects in SM9.30 Applications Patch 3, continued**

<b>Object Type</b>	<b>Object Name</b>	<b>Result</b>
scmessage	entablenamesloavailcigroup	Added
ScriptLibrary	activityUpdatesInterface	Updated
ScriptLibrary	activityUpdatesTailoring	Updated
ScriptLibrary	ApprovalUtil	Updated
ScriptLibrary	appVisualizationTools	Added
ScriptLibrary	BDM_Mapping_Config	Updated
ScriptLibrary	capability	Updated
ScriptLibrary	ciGrouping	Updated
ScriptLibrary	ciVisualizationTools	Updated
ScriptLibrary	ciVizBalloonHelper	Updated
ScriptLibrary	cmWithdraw	Added
ScriptLibrary	createARequest	Updated
ScriptLibrary	hotfixManager	Added
ScriptLibrary	interoperabilityHelpers	Updated
ScriptLibrary	KMCollection_Update	Updated
ScriptLibrary	KMQuery	Updated
ScriptLibrary	KMSearch	Updated

**Added or updated objects in SM9.30 Applications Patch 3, continued**

<b>Object Type</b>	<b>Object Name</b>	<b>Result</b>
ScriptLibrary	KMSearchInterface	Updated
ScriptLibrary	KMSecurity	Updated
ScriptLibrary	KMSecurityModel	Updated
ScriptLibrary	ScAPI_CartItem	Updated
ScriptLibrary	ScAPI_dynamicFormValidation	Updated
ScriptLibrary	ScAPI_svcCatApprovals	Updated
ScriptLibrary	ScAPI_svcCatRequest	Updated
ScriptLibrary	ScAPI_WSInterface_Interaction_Inbox	Updated
ScriptLibrary	ScAPI_WSInterface_svcCatalogGather	Updated
ScriptLibrary	SLAUtil	Updated
ScriptLibrary	sloDisplay	Updated
ScriptLibrary	smis_InstanceConfiguration	Updated
ScriptLibrary	SOAP	Updated
ScriptLibrary	svcCartHelper	Updated
ScriptLibrary	svcCatalog	Updated
ScriptLibrary	svcCatalogMix	Updated
ScriptLibrary	svcCatBundles	Updated

**Added or updated objects in SM9.30 Applications Patch 3, continued**

<b>Object Type</b>	<b>Object Name</b>	<b>Result</b>
ScriptLibrary	tableAccess	Updated
ScriptLibrary	tableFunctions	Updated
ScriptLibrary	upgradeConstants	Updated
ScriptLibrary	upgradeHelper	Updated
States	am.list	Updated
States	cm.view	Updated
States	hotfix.view	Added
States	Process.view	Added
triggers	dataModEvent.update.isoDate	Added
triggers	screlate.delete	Updated
triggers	trigger.svcCartItem.after.update	Added
wizard	hotfix.apply.apply	Added
wizard	hotfix.apply.apply.prompt	Added
wizard	hotfix.apply.begin	Added
wizard	hotfix.apply.detail	Added
wizard	hotfix.apply.done	Added
wizard	hotfix.apply.merge	Added

**Added or updated objects in SM9.30 Applications Patch 3, continued**

Object Type	Object Name	Result
wizard	hotfix.apply.merge.before	Added
wizard	hotfix.view	Added
wizard	KM choose custom query	Updated
wizard	KM choose km doc id	Updated
wizard	KM choose sc link	Updated
WorkflowPhase	internalKnowledgekmdocument	Updated

## Added or updated objects in Service Manager 9.30.002

The following tables list the objects that are either added or updated with the Service Manager 9.30.002 applications patch release.

**Added or updated objects in SM9.30 Applications Patch 2**

Object Type	Object Name	Result
activityactions	Save Activitiesincidents	Added
activityactions	Update Activitiescm3r	Updated
activityactions	Update Activitiesincidents	Updated
activityactions	Update Activitiesknownerror	Updated
activityactions	Update Activitiesknownerrortask	Updated
activityactions	Update Activitiesprobsummary	Updated

**Added or updated objects in SM9.30 Applications Patch 2, continued**

<b>Object Type</b>	<b>Object Name</b>	<b>Result</b>
activityactions	Update Activitiesrootcause	Updated
activityactions	Update Activitiesrootcausetask	Updated
Application Cluster	ag.editor	Updated
Application Cluster	alert.process	Updated
Application Cluster	alert.schedule	Updated
Application Cluster	apm.mass.close.confirm	Added
Application Cluster	apm.server.initer	Updated
Application Cluster	apm.stop.clock	Updated
Application Cluster	approval.approve	Updated
Application Cluster	approval.build	Updated
Application Cluster	approval.generate	Updated
Application Cluster	axces.apm	Updated
Application Cluster	axces.sm	Updated
Application Cluster	calendar.calc.date	Updated
Application Cluster	calendar.calc.date.fc	Updated
Application Cluster	calendar.calc.date.neg	Updated
Application Cluster	calendar.calc.date.pos	Updated

**Added or updated objects in SM9.30 Applications Patch 2, continued**

<b>Object Type</b>	<b>Object Name</b>	<b>Result</b>
Application Cluster	calendar.calc.interval	Updated
Application Cluster	calendar.calc.interval.fc	Updated
Application Cluster	calendar.calc.interval.wrapper	Updated
Application Cluster	cc.edit.incident	Updated
Application Cluster	cc.search	Updated
Application Cluster	cm.change.catphase	Updated
Application Cluster	cm.open.save	Updated
Application Cluster	cm.search	Updated
Application Cluster	cm.search.duplicates	Updated
Application Cluster	cm.update.save	Updated
Application Cluster	cm3.query.build	Updated
Application Cluster	cm3r.event.pro	Updated
Application Cluster	cm3t.event.pro	Updated
Application Cluster	cts.schedule.sub	Updated
Application Cluster	ddm.exceptionMatching	Updated
Application Cluster	ddm.processData	Updated
Application Cluster	decide.coverage	Updated

**Added or updated objects in SM9.30 Applications Patch 2, continued**

<b>Object Type</b>	<b>Object Name</b>	<b>Result</b>
Application Cluster	dme.updateRecord.sub	Updated
Application Cluster	Filter.edit	Updated
Application Cluster	km.determine.queue	Updated
Application Cluster	macro.build.field.array	Updated
Application Cluster	macro.mail1	Updated
Application Cluster	mailer	Updated
Application Cluster	message	Updated
Application Cluster	message.email	Updated
Application Cluster	message.mail	Updated
Application Cluster	ocm.alerts.sched.check	Updated
Application Cluster	ocm.dates.check	Updated
Application Cluster	ocm.query.build	Updated
Application Cluster	ocml.dates.lead	Updated
Application Cluster	ocml.dates.lead.max	Updated
Application Cluster	ocml.dates.lead.set	Updated
Application Cluster	ocml.dates.lead.set.parents	Updated
Application Cluster	ocml.dates.lead.sub	Updated

**Added or updated objects in SM9.30 Applications Patch 2, continued**

<b>Object Type</b>	<b>Object Name</b>	<b>Result</b>
Application Cluster	ocml.dates.lead.sub1	Updated
Application Cluster	pa.basicfile.QBE	Updated
Application Cluster	pm.availability.recurse	Updated
Application Cluster	pm.process.alert	Updated
Application Cluster	profileCopyFolders	Updated
Application Cluster	rca.setup.search	Updated
Application Cluster	rm.search	Updated
Application Cluster	rml.close	Updated
Application Cluster	rml.ofc.no.req.date	Updated
Application Cluster	rml.ofc.nrd.recurse	Updated
Application Cluster	rml.ofc.req.date	Updated
Application Cluster	rml.open	Updated
Application Cluster	rml.open.from.components	Updated
Application Cluster	rml.parent.changed	Updated
Application Cluster	rml.parent.changed.sub	Updated
Application Cluster	rml.update	Updated



**Added or updated objects in SM9.30 Applications Patch 2, continued**

<b>Object Type</b>	<b>Object Name</b>	<b>Result</b>
Application Cluster	rmo.create.order	Updated
Application Cluster	rmo.select.part	Updated
Application Cluster	rmq.open	Updated
Application Cluster	rmq.update	Updated
Application Cluster	route.todo.list	Updated
Application Cluster	run.merge.tool	Updated
Application Cluster	sc.check.calendar	Updated
Application Cluster	scm.advanced	Updated
Application Cluster	sd.catalog.request	Updated
Application Cluster	sd.confirm.request	Updated
Application Cluster	se.base.method	Updated
Application Cluster	se.external.action	Updated
Application Cluster	se.search.engine	Updated
Application Cluster	se.view.engine	Updated
Application Cluster	sla.check.service.hours	Updated
Application Cluster	sla.compute.means	Updated
Application Cluster	sla.gen.month	Updated

**Added or updated objects in SM9.30 Applications Patch 2, continued**

<b>Object Type</b>	<b>Object Name</b>	<b>Result</b>
Application Cluster	sla.outage.alerts.schedule	Updated
Application Cluster	sla.outage.calc.one	Updated
Application Cluster	sla.outageevent.update	Updated
Application Cluster	sla.refresh.active	Updated
Application Cluster	sm.upgrade	Updated
Application Cluster	svcCat.call.fulfillment	Updated
Application Cluster	svcCat.checkout	Updated
Application Cluster	svcCat.create.request	Updated
Application Cluster	svcCat.display.catalog	Updated
Application Cluster	svcCat.display.item	Updated
Application Cluster	svcCat.get.favorites	Updated
Application Cluster	system.status	Updated
Application Cluster	Template.createFromRecord	Updated
Application Cluster	test.date.calcs	Updated
Application Cluster	test.eow	Updated
Application Cluster	trigger.cm3r.post.edit	Updated
Application Cluster	trigger.folderrights.update	Updated

**Added or updated objects in SM9.30 Applications Patch 2, continued**

<b>Object Type</b>	<b>Object Name</b>	<b>Result</b>
Application Cluster	trigger.incidents.after.update	Updated
Application Cluster	trigger.incidents.before.post	Updated
Application Cluster	trigger.PM.pre.edit	Updated
Application Cluster	trigger.probsummary.edit	Updated
Application Cluster	trigger.rootcause.pre.edit	Updated
Application Cluster	trigger.screlate.post	Updated
Application Cluster	update.change.activity	Updated
Application Cluster	us.fill.xml	Updated
Application Cluster	us.get.end.of.day	Updated
Application Cluster	us.get.end.of.week	Updated
Application Cluster	us.link	Updated
Application Cluster	us.mail.user.from	Updated
Application Cluster	us.notify	Updated
Application Cluster	us.set.reminder	Updated
dbdict	activitytype	Updated
dbdict	AlertDef	Updated

**Added or updated objects in SM9.30 Applications Patch 2, continued**

<b>Object Type</b>	<b>Object Name</b>	<b>Result</b>
dbdict	cm3r	Updated
dbdict	extensionstate	Updated
dbdict	kmknowledgebaseupdates	Updated
dbdict	knownerror	Updated
dbdict	probcause	Updated
dbdict	slo	Updated
dbdict	svcCatInterface	Updated
dbdict	svcCartItem	Updated
dbdict	svcltemCount	Updated
displayevent	kmdocFlow.view_Custom	Updated
displayoption	cc.edit.incident_escalate	Updated
displayoption	cc.edit.incident_resubmit	Updated
displayoption	cm.view.display_close	Updated
displayoption	kmdocFlow.view_editinplace	Updated
displayoption	kmquery.default_newsearch_1	Updated
displayoption	kmquery.default_sortbymdate	Added
displayoption	kmquery.default_sortbyrel	Added

**Added or updated objects in SM9.30 Applications Patch 2, continued**

<b>Object Type</b>	<b>Object Name</b>	<b>Result</b>
displayoption	kmquery.default_sortbystatus	Added
displayoption	scm.advanced_massupdate	Updated
displayoption	svcCat.display.checkout_resubmit_1	Updated
displayoption	upgraderesults.view_automerge	Added
displayoption	upgraderesults.view_compare	Added
displayoption	upgraderesults.view_markrec	Updated
displayoption	upgraderesults.view_massautomerge	Added
displayoption	upgraderesults.view_masschooseupg	Added
displayoption	upgraderesults.view_massmarkrec	Added
displayoption	upgraderesults.view_massrevert	Added
displayoption	upgraderesults.view_merge	Updated
displayoption	upgraderesults.view_revert	Added
displayscreen	dme.displayENG	Updated
displayscreen	kmquery.defaultENG	Updated
displayscreen	svcCat.display.catalogENG	Updated
displayscreen	upgraderesults.viewENG	Updated
erdddef	"devicenode{""logical.name""}{""logical.name""}"	Added

**Added or updated objects in SM9.30 Applications Patch 2, continued**

<b>Object Type</b>	<b>Object Name</b>	<b>Result</b>
extaccess	activity4RFC	Added
extaccess	RequestForChange	Added
extaccess	UcmdbChange	Added
extaccess	UcmdbChangeTask	Added
extaccess	UcmdbDevice	Added
extaccess	UcmdbIncident	Added
extaccess	UcmdbProblem	Added
format	activitycm3ren	Updated
format	AlertDef.g.SLM-HGen	Added
format	AlertDef.gen	Updated
format	apm.upgrade.purge.prompt.gen	Updated
format	apm.upgrade.results.gen	Updated
format	dataModEvent.mult.horz.vj.qbeen	Updated
format	dataModEvent.mult.vj.qbeen	Updated
format	dataModEvent.vj.qbeen	Updated
format	dataModEvent.vj.ro.horz.qbeen	Updated
format	dataModEvent.vj.ro.qbeen	Updated

**Added or updated objects in SM9.30 Applications Patch 2, continued**

<b>Object Type</b>	<b>Object Name</b>	<b>Result</b>
format	dataModEvent.vj.unplanned.horz.qbeen	Updated
format	dataModEvent.vj.unplanned.qbeen	Updated
format	dynamic.field.validation.1.stringen	Updated
format	ess.SD.update.browseen	Updated
format	extensionstate.qbe.gen	Added
format	extensionstateen	Added
format	info.company.gen	Updated
format	kmknowledgebase.gen	Updated
format	kmknowledgebase.search.gen	Updated
format	screlate.cm3r.gen	Updated
format	screlate.incident.gen	Updated
format	screlate.ocmq.gen	Updated
format	slo.search.SLM-HGen	Added
format	slo.SLM-HGen	Added
format	SMISConfiguration.parmen	Updated
format	svcCatalog.bundleen	Updated
format	svcCatalog.categoryen	Updated

**Added or updated objects in SM9.30 Applications Patch 2, continued**

<b>Object Type</b>	<b>Object Name</b>	<b>Result</b>
format	svcCatalog.itemen	Updated
format	system.status.list.gen	Updated
format	template.newen	Updated
format	Templateen	Updated
format	upg.wiz.continue.gen	Updated
format	upg.wiz.dbdict.1x.gen	Updated
format	upg.wiz.dbdict.7.gen	Added
format	upg.wiz.rerun.gen	Added
format	upgradehistory.langen	Added
format	upgradehistoryen	Updated
format	upgradestatusen	Added
format	upgverblden	Updated
format	wizAddFolderRights4noDeleteen	Updated
formatctrl	AlertDef	Updated
formatctrl	apm.upgrade.patch	Updated
formatctrl	cm3r	Updated
formatctrl	cm3rcatphase.main	Updated



**Added or updated objects in SM9.30 Applications Patch 2, continued**

<b>Object Type</b>	<b>Object Name</b>	<b>Result</b>
formatctrl	extensionstate	Added
formatctrl	ocmq.view.summary.quote	Updated
formatctrl	slo	Updated
formatctrl	SMISRegistry	Updated
formatctrl	svcCat.request.info	Updated
formatctrl	Template	Updated
formatctrl	Todo	Added
ioaction	CM3R.visible.update.to.SM	Added
ioevents	activitycm3r	Added
kmdoctype	probsol	Updated
kmhitlisttemplate	Default	Updated
kmknowledgebase	Incident_Library	Updated
kmknowledgebase	Interaction_Library	Updated
kmknowledgebase	Knowledge_Library	Updated
kmknowledgebase	KnownError_Library	Updated
kmknowledgebase	Problem_Library	Updated
link	incidents	Updated

**Added or updated objects in SM9.30 Applications Patch 2, continued**

<b>Object Type</b>	<b>Object Name</b>	<b>Result</b>
link	knownerror	Updated
link	probsummary	Updated
link	rootcause	Updated
menu	MISC	Updated
menu	TAILORING	Updated
Process	call.auto.merge	Added
Process	call.mass.auto.merge	Added
Process	call.mass.chooseupg	Added
Process	call.mass.markrec	Added
Process	call.mass.revert	Added
Process	call.reconcile.record	Updated
Process	call.revert.tool	Added
Process	cc.first.log	Updated
Process	cc.search	Updated
Process	cm.close.save	Updated
Process	cm.update.save	Updated
Process	incidents.massclose	Updated

**Added or updated objects in SM9.30 Applications Patch 2, continued**

<b>Object Type</b>	<b>Object Name</b>	<b>Result</b>
Process	interactions.massclose	Updated
Process	kmdocument.execrecorderlink	Updated
Process	kmdocument.execrecorderlink.view	Added
Process	kmdocument.usesolution	Updated
Process	kmquery.sortby	Added
Process	kmquery.submitsearch	Updated
Process	rca.save	Updated
Process	sm.save	Updated
Process	sm.saveclose	Updated
Process	template.init	Updated
scmessage	encm3370	Added
scmessage	encm3902	Added
scmessage	enddmRule11	Added
scmessage	enfc1500	Added
scmessage	enfc1554	Added
scmessage	enfc3000	Updated
scmessage	enfc3001	Added

**Added or updated objects in SM9.30 Applications Patch 2, continued**

<b>Object Type</b>	<b>Object Name</b>	<b>Result</b>
scmessage	enScriptLibrary172	Added
scmessage	enslo38	Added
scmessage	enslo39	Added
scmessage	enslo40	Added
scmessage	enslo41	Added
scmessage	enslo42	Added
scmessage	enslo43	Added
scmessage	enslo44	Added
scmessage	enslo45	Added
scmessage	enslo46	Added
scmessage	enslo47	Added
scmessage	enslo48	Added
scmessage	enslo49	Added
scmessage	ensvcCat228	Added
scmessage	entablenameextensionstate	Added
scmessage	enupg1155	Added
scmessage	enupg1157	Updated

**Added or updated objects in SM9.30 Applications Patch 2, continued**

<b>Object Type</b>	<b>Object Name</b>	<b>Result</b>
scmessage	enupg401	Updated
scmessage	enupg8	Updated
scmessage	enupgFAIL_AUTO_MERGED	Added
scmessage	enupgFAIL_CHOOSE_UPGRADE	Added
scmessage	enupgFAIL_MARK_RECONCILED	Added
scmessage	enupgFAIL_MASS_CHOOSE_UPGRADE	Added
scmessage	enupgFAIL_MASS_MARK_RECONCILED	Added
scmessage	enupgFAIL_MASS_MERGED	Added
scmessage	enupgFAIL_MASS_REVERTED	Added
scmessage	enupgFAIL_TO_REVERT	Added
scmessage	enupgIMPROPER_KEY_DELETED	Added
scmessage	enupgIMPROPER_KEY_MANUAL	Added
scmessage	enupgMASS_REC_SKIPPED	Added
scmessage	enupgREC_AUTO_MERGED	Added
scmessage	enupgREC_MASS_CHOOSE_UPGRADE	Added
scmessage	enupgREC_MASS_MARK_RECONCILED	Added
scmessage	enupgREC_REVERTED	Added

**Added or updated objects in SM9.30 Applications Patch 2, continued**

<b>Object Type</b>	<b>Object Name</b>	<b>Result</b>
scmessage	enupgSUC_AUTO_MERGED	Added
scmessage	enupgSUC_CHOOSE_UPGRADE	Added
scmessage	enupgSUC_MARK_RECONCILED	Added
scmessage	enupgSUC_REVERT	Added
scmessage	enupgSURE_MARK_RECONCILE	Added
scmessage	enupgSURE_MASS_CHOOSE_UPGRADE	Added
scmessage	enupgSURE_MASS_MARK_RECONCILE	Added
scmessage	enupgSURE_MASS_MERGE	Added
scmessage	enupgSURE_MASS_REVERT	Added
scmessage	enupgSURE_TO_REVERT	Added
scmessage	enupgUNQ_KEY_CHG_SKIPPED	Updated
scmessage	enus2022	Added
scmessage	enus2251	Added
ScriptLibrary	activityUpdatesInterface	Updated
ScriptLibrary	activityUpdatesTailoring	Updated
ScriptLibrary	ApprovalDelegationGroups	Updated
ScriptLibrary	ArrayUtil	Updated

**Added or updated objects in SM9.30 Applications Patch 2, continued**

<b>Object Type</b>	<b>Object Name</b>	<b>Result</b>
ScriptLibrary	BaselineHelper	Updated
ScriptLibrary	BSGFunctions	Updated
ScriptLibrary	Change_KM_Upgrade	Updated
ScriptLibrary	ciVisualizationTools	Updated
ScriptLibrary	cmlIntegration	Added
ScriptLibrary	configurationManagement	Updated
ScriptLibrary	discoveryEvent	Updated
ScriptLibrary	dmeTimeConvert	Added
ScriptLibrary	dynamicFormValidation	Updated
ScriptLibrary	GetFieldNames	Updated
ScriptLibrary	interoperabilityHelpers	Updated
ScriptLibrary	KMChangeManagement	Updated
ScriptLibrary	KMCollection_Update	Updated
ScriptLibrary	KMDocPreview	Updated
ScriptLibrary	KMDocument_Index	Updated
ScriptLibrary	KMQuery	Updated
ScriptLibrary	KMSearch	Updated

**Added or updated objects in SM9.30 Applications Patch 2, continued**

<b>Object Type</b>	<b>Object Name</b>	<b>Result</b>
ScriptLibrary	KMSearchInterface	Updated
ScriptLibrary	KMSecurity	Updated
ScriptLibrary	KMStatusListener	Added
ScriptLibrary	Knowledge_Library_kmprocesslibcriteria	Updated
ScriptLibrary	pagination	Added
ScriptLibrary	QueryHelper	Added
ScriptLibrary	RendingUtil	Updated
ScriptLibrary	rtecallUtil	Updated
ScriptLibrary	ScAPI_CartItem	Updated
ScriptLibrary	ScAPI_svcCatRequest	Updated
ScriptLibrary	ScAPI_UpdateCartItem	Updated
ScriptLibrary	ScAPI_WSInterface_svcCatalogLanguage	Updated
ScriptLibrary	SLAUtil	Updated
ScriptLibrary	smis_ConfigurationManager	Updated
ScriptLibrary	SOAP	Updated
ScriptLibrary	StringUtil	Added
ScriptLibrary	svcCatalogLocalizeData	Updated



**Added or updated objects in SM9.30 Applications Patch 2, continued**

<b>Object Type</b>	<b>Object Name</b>	<b>Result</b>
ScriptLibrary	Template	Updated
ScriptLibrary	uCMDBConfiguration	Added
ScriptLibrary	upgradeBaseXmlGenerater	Added
ScriptLibrary	upgradeConstants	Added
ScriptLibrary	upgradeDatabaseFieldTypeUpdate	Updated
ScriptLibrary	upgradeDbdictChangeFieldType	Updated
ScriptLibrary	upgradeHelper	Updated
ScriptLibrary	upgradeKeyChanges	Updated
ScriptLibrary	upgradeLog	Updated
ScriptLibrary	upgradeMaldatasPurge	Added
ScriptLibrary	upgradeMaldatasRevise	Added
ScriptLibrary	upgradeMerging	Added
ScriptLibrary	upgradeReconciliationHelper	Updated
ScriptLibrary	upgradeRecordsUpdateRoute	Updated
ScriptLibrary	upgradeTableAliasChanges	Updated
ScriptLibrary	upgradeUtility	Added
ScriptLibrary	upgradeVersionUtil	Added

**Added or updated objects in SM9.30 Applications Patch 2, continued**

<b>Object Type</b>	<b>Object Name</b>	<b>Result</b>
ScriptLibrary	urlCreator	Updated
ScriptLibrary	UTCDate	Added
ScriptLibrary	viewFilter	Updated
ScriptLibrary	xmlFill	Updated
ScriptLibrary	xmlHelpers	Updated
States	kmquery.search	Updated
States	sm.view	Updated
States	upgraderesults.view	Updated
TodoMap	cm3r	Updated
TodoMap	cm3t	Updated
TodoMap	incidents	Updated
TodoMap	ocml	Updated
TodoMap	ocmo	Updated
TodoMap	ocmq	Updated
TodoMap	probsummary	Updated
triggers	dataModEvent.add	Updated
triggers	dataModEvent.update	Updated

**Added or updated objects in SM9.30 Applications Patch 2, continued**

<b>Object Type</b>	<b>Object Name</b>	<b>Result</b>
triggers	joinsvcDisplay.set.options.add	Updated
triggers	joinsvcDisplay.set.options.update	Updated
triggers	screlate.delete	Updated
triggers	svcCartItem.optionList_add	Added
triggers	svcCartItem.optionList_update	Added
tzfile	Australia/LHI	Updated
tzfile	Australia/NSW	Updated
tzfile	Australia/Queensland	Updated
tzfile	Australia/South	Updated
tzfile	Australia/Tasmania	Updated
tzfile	Australia/Victoria	Updated
tzfile	Australia/West	Updated
tzfile	Australia/Yancowinna (Broken Hill)	Updated
tzfile	Bangkok	Updated
tzfile	Beijing	Updated
tzfile	Brazil/East	Updated
tzfile	Canada/Atlantic	Updated

**Added or updated objects in SM9.30 Applications Patch 2, continued**

<b>Object Type</b>	<b>Object Name</b>	<b>Result</b>
tzfile	Canada/Central	Updated
tzfile	Canada/Eastern	Updated
tzfile	Canada/Mountain	Updated
tzfile	Canada/Newfoundland	Updated
tzfile	Canada/Pacific	Updated
tzfile	Canada/Yukon	Updated
tzfile	Chongqing	Updated
tzfile	Europe/Eastern	Updated
tzfile	Europe/Middle	Updated
tzfile	Europe/Western	Updated
tzfile	Hanoi	Updated
tzfile	Hong Kong	Updated
tzfile	Jakarta	Updated
tzfile	Osaka	Updated
tzfile	Perth	Updated
tzfile	Sapporo	Updated
tzfile	Seoul	Updated

**Added or updated objects in SM9.30 Applications Patch 2, continued**

<b>Object Type</b>	<b>Object Name</b>	<b>Result</b>
tzfile	Singapore	Updated
tzfile	Taipei	Updated
tzfile	Tokyo	Updated
tzfile	Urumqi	Updated
tzfile	Yakutsk	Updated
unload	cm4sm_core	Added
unload	cm4sm_update	Added
unload	svcCatalogMix	Added
unload	svcCatOptionGroup	Added
wizard	context incident	Updated
wizard	context interaction	Updated
wizard	context knownerror	Updated
wizard	dynamic.field.validation.add	Updated
wizard	dynamic.field.validation.edit	Updated
wizard	escalate interaction - incident	Updated
wizard	escalate interaction - rfc	Updated
wizard	Set Change State - Save State	Updated
wizard	template.new	Updated

## Added or updated objects in Service Manager 9.30.001

The following tables list the objects that are either added or updated with the Service Manager 9.30.001 applications patch release.

### Added or updated objects in SM9.30 Applications Patch 1

Object Type	Object Name	Result
activityactions	Accept ActivitiesSubscription	Updated
activityactions	Deny ActivitiesSubscription	Updated
Application Cluster	add.update.todo.records	Updated
Application Cluster	alert.schedule	Updated
Application Cluster	axces.database	Updated
Application Cluster	catalog.sync.fr.ver	Updated
Application Cluster	cc.set.item.approval	Updated
Application Cluster	cm3r.main	Updated
Application Cluster	km.determine.queue	Updated
Application Cluster	scheduler	Updated
Application Cluster	scm.advanced	Updated
Application Cluster	se.folder.check	Updated
Application Cluster	se.search.engine	Updated
Application Cluster	se.view.engine	Updated
Application Cluster	sla.refresh.active	Updated

**Added or updated objects in SM9.30 Applications Patch 1, continued**

<b>Object Type</b>	<b>Object Name</b>	<b>Result</b>
Application Cluster	svcCat.checkout	Updated
Application Cluster	svcCat.display.catalog	Updated
Application Cluster	svcCat.filter.catalog	Updated
Application Cluster	svcCat.get.catalog.favorite	Updated
Application Cluster	svcCat.get.catalog.structure	Updated
Application Cluster	svcCat.submit.cart	Updated
Application Cluster	trigger.cm3r.post.edit	Updated
Application Cluster	trigger.subscription.cm3r	Updated
Application Cluster	us.get.end.of.day	Updated
Application Cluster	us.notify	Updated
bdmmapping	incident1.2	Added
dbdict	bdmmapping	Updated
dbdict	info	Updated
dbdict	svcCatalog	Updated
dbdict	svcCatLanguage	Updated
dbdict	svcCatJournalUpdate	Updated

**Added or updated objects in SM9.30 Applications Patch 1, continued**

Object Type	Object Name	Result
dbdict	svcCatOperatorList	Updated
dbdict	svcInteractionInbox	Updated
dbdict	SYSATTACHMENTS	Updated
displayoption	cc.edit.incident_resubmit	Added
displayoption	cm.view.display_reject	Updated
displayoption	svcCat.display.catalog_cancel_2	Updated
displayoption	svcCat.display.checkout_resubmit	Added
displayoption	svcCat.display.checkout_resubmit_1	Added
displayoption	svcCat.display.checkout_return	Updated
displayoption	svcCat.display.checkout_return_1	Updated
displayoption	svcCat.display.checkout_submit	Updated
displayoption	svcCat.display.checkout_submit_1	Updated
extaccess	InteractionInboxServiceCatalogAPI	Updated
extaccess	OperatorsServiceCatalogAPI	Updated
extaccess	SvcCatJournalUpdateServiceCatalogAPI	Updated
format	bdmmapping.gen	Updated
format	ess.SD.update.browseen	Updated



**Added or updated objects in SM9.30 Applications Patch 1, continued**

<b>Object Type</b>	<b>Object Name</b>	<b>Result</b>
format	info.company.gen	Updated
format	svcCatalog.checkouten	Updated
format	upgrade.historyen	Added
help	closed.updatepmenvNULLpm.profile.gen	Added
help	db.complexpmenvNULLpm.profile.gen	Added
help	db.templatepmenvNULLpm.profile.gen	Added
help	massclosepmenvNULLpm.profile.gen	Added
help	modifyTemplatepmenvNULLpm.profile.gen	Added
help	prob.mgmt.candidatepmenvNULLpm.profile.gen	Added
help	schedule.batchsizeinfoNULLNULLen	Added
joindefs	joinItemCountDisplay	Updated
joindefs	joinsvcDisplay	Updated
menu	ESSSM	Updated
menu	ESSSM-Approval	Updated
Process	cc.search	Updated
Process	cm.close	Updated
Process	cm.ok	Updated

**Added or updated objects in SM9.30 Applications Patch 1, continued**

<b>Object Type</b>	<b>Object Name</b>	<b>Result</b>
Process	cm.reopen	Updated
Process	ess.catalog.request	Added
Process	prepare.resubmit	Added
Process	svc.add.cart	Updated
Process	svc.add.cart.open	Updated
Process	svcCat.new.refresh.children.type	Added
Process	svcCat.new.subbundle	Updated
Process	svcCat.new.subitem	Updated
Process	svcCat.newsubcat	Updated
scmessage	enmysm7	Updated
scmessage	enSvcCatAPI179	Added
scmessage	enSvcCatAPI180	Added
ScriptLibrary	BasicDAO	Updated
ScriptLibrary	BDM_Mapping	Updated
ScriptLibrary	BDM_Mapping_Config	Updated
ScriptLibrary	BDM_Mapping_MetalInfo	Updated
ScriptLibrary	BDM_SM	Updated

**Added or updated objects in SM9.30 Applications Patch 1, continued**

Object Type	Object Name	Result
ScriptLibrary	context	Updated
ScriptLibrary	DataTypeConst	Updated
ScriptLibrary	IncidentDAO	Updated
ScriptLibrary	KMCollection_Update	Updated
ScriptLibrary	KMCollection_Update_Triggers	Updated
ScriptLibrary	KMSearch	Updated
ScriptLibrary	KMUtils	Updated
ScriptLibrary	Problem_Library_kmprocesslibcriteria	Updated
ScriptLibrary	rtecallUtil	Added
ScriptLibrary	ScAPI_AddBundleToCart	Updated
ScriptLibrary	ScAPI_CartItem	Updated
ScriptLibrary	ScAPI_RAD	Updated
ScriptLibrary	ScAPI_svcCatalog_DiffSync	Updated
ScriptLibrary	ScAPI_svcCatOperator	Updated
ScriptLibrary	ScAPI_UpdateCartItem	Updated
ScriptLibrary	ScAPI_WSInterface_Interaction_Inbox	Updated
ScriptLibrary	ScAPI_WSInterface_svcCatalogDetail	Updated

**Added or updated objects in SM9.30 Applications Patch 1, continued**

<b>Object Type</b>	<b>Object Name</b>	<b>Result</b>
ScriptLibrary	ScAPI_WSInterface_svcCatalogGather	Updated
ScriptLibrary	SMOOWFlowLink	Updated
ScriptLibrary	svcCatalogMix	Added
ScriptLibrary	svcCatalogMixTrigger	Added
ScriptLibrary	Template	Updated
ScriptLibrary	urlCreator	Updated
States	im.browse	Updated
States	sm.open	Updated
States	sm.view	Updated
triggers	DiffSync-svcDisplay-6	Added
triggers	Mixed-add	Added
triggers	Mixed-delete	Added
triggers	Mixed-update	Added
triggers	trigger.before.add.ucmdb.id	Added
wizard	Comment for Editing a cart	Updated
wizard	Comment for Resubmit request	Added
wizard	SMO0-Execute 00 Flow(1)	Updated

# Index

## A

added, content release result 12  
already current, content release result 13

## D

database manager 6  
display application 6

## E

error, content release result 12

## F

forced, content release result 12  
forms designer 6

## M

merge utility 6, 14  
merging changes in xml records 14

## O

object name, content release result field 11  
object type, content release result field 12

## P

patchrel.txt 19-20  
patchrel.unl 21  
previously reconciled, content release result 12  
production environment 9  
production patch 9  
production system  
    replicating 9

## R

RAD 6  
    comparison utility 13, 16  
    editor 6  
    license 16  
    tailored 16

Rapid Application Development

    see RAD 6

reconciled, content release result 12

renamed, content release result 13

required tools

    database manager 6

    display application 6

    forms designer 6

    merge utility 6

    RAD editor 6

requirements

    knowledge 5

    tools 6

result

    added 12

    already current 13

    error 12

    forced 12

    previously reconciled 12

    reconciled 12, 15

    renamed 13

    updated 13

## U

updated, content release result 13

## X

xml records, merging changes in 14

# Send Documentation Feedback

If you have comments about this document, you can [contact the documentation team](#) by email. If an email client is configured on this system, click the link above and an email window opens with the following information in the subject line:

**Feedback on Applications Patch Manager Guide (Service Manager 9.35)**

Just add your feedback to the email and click send.

If no email client is available, copy the information above to a new message in a web mail client, and send your feedback to [ovdoc-ITSM@hp.com](mailto:ovdoc-ITSM@hp.com).

We appreciate your feedback!

