

HP Business Service Management

For the Windows operating system

Software Version: 9.24

RUM for Citrix - Best Practices

Document Release Date: September 2014

Software Release Date: April 2014

Legal Notices

Warranty

The only warranties for HP products and services are set forth in the express warranty statements accompanying such products and services. Nothing herein should be construed as constituting an additional warranty. HP shall not be liable for technical or editorial errors or omissions contained herein.

The information contained herein is subject to change without notice.

Restricted Rights Legend

Confidential computer software. Valid license from HP required for possession, use or copying. Consistent with FAR 12.211 and 12.212, Commercial Computer Software, Computer Software Documentation, and Technical Data for Commercial Items are licensed to the U.S. Government under vendor's standard commercial license.

Copyright Notice

© Copyright 2005 - 2014 Hewlett-Packard Development Company, L.P.

Trademark Notices

Adobe® and Acrobat® are trademarks of Adobe Systems Incorporated.

AMD and the AMD Arrow symbol are trademarks of Advanced Micro Devices, Inc.

Google™ and Google Maps™ are trademarks of Google Inc.

Intel®, Itanium®, Pentium®, and Intel® Xeon® are trademarks of Intel Corporation in the U.S. and other countries.

iPod is a trademark of Apple Computer, Inc.

Java is a registered trademark of Oracle and/or its affiliates.

Microsoft®, Windows®, Windows NT®, Windows® XP, and Windows Vista® are U.S. registered trademarks of Microsoft Corporation.

Oracle is a registered trademark of Oracle Corporation and/or its affiliates.

UNIX® is a registered trademark of The Open Group.

Adobe® and Acrobat® are trademarks of Adobe Systems Incorporated.

Intel®, Pentium®, and Intel® Xeon® are trademarks of Intel Corporation in the U.S. and other countries.

iPod is a trademark of Apple Computer, Inc.

Java is a registered trademark of Oracle and/or its affiliates.

Microsoft®, Windows®, Windows NT®, and Windows® XP are U.S. registered trademarks of Microsoft Corporation.

Oracle is a registered trademark of Oracle Corporation and/or its affiliates.

UNIX® is a registered trademark of The Open Group.

Acknowledgements

This product includes software developed by the Apache Software Foundation (www.apache.org).

This product includes software developed by the JDOM Project (www.jdom.org).

This product includes software developed by the MX4J project (mx4j.sourceforge.net).

Documentation Updates

The title page of this document contains the following identifying information:

- Software Version number, which indicates the software version.
- Document Release Date, which changes each time the document is updated.
- Software Release Date, which indicates the release date of this version of the software.

To check for recent updates or to verify that you are using the most recent edition of a document, go to: <http://h20230.www2.hp.com/selfsolve/manuals>

This site requires that you register for an HP Passport and sign in. To register for an HP Passport ID, go to: <http://h20229.www2.hp.com/passport-registration.html>

Or click the **New users - please register** link on the HP Passport login page.

You will also receive updated or new editions if you subscribe to the appropriate product support service. Contact your HP sales representative for details.

PDF Version of Online Help

This document is a PDF version of the online help. This PDF file is provided so you can easily print multiple topics from the help information or read the online help in PDF format.

Support

Visit the HP Software Support Online web site at: <http://www.hp.com/go/hpssoftwaresupport>

This web site provides contact information and details about the products, services, and support that HP Software offers.

HP Software online support provides customer self-solve capabilities. It provides a fast and efficient way to access interactive technical support tools needed to manage your business. As a valued support customer, you can benefit by using the support web site to:

- Search for knowledge documents of interest
- Submit and track support cases and enhancement requests
- Download software patches
- Manage support contracts
- Look up HP support contacts
- Review information about available services
- Enter into discussions with other software customers
- Research and register for software training

Most of the support areas require that you register as an HP Passport user and sign in. Many also require a support contract. To register for an HP Passport ID, go to:

<http://h20229.www2.hp.com/passport-registration.html>

To find more information about access levels, go to:

http://h20230.www2.hp.com/new_access_levels.jsp

HP Software Solutions Now accesses the HPSW Solution and Integration Portal Web site. This site enables you to explore HP Product Solutions to meet your business needs, includes a full list of Integrations between HP Products, as well as a listing of ITIL Processes. The URL for this Web site is <http://h20230.www2.hp.com/sc/solutions/index.jsp>

Contents

Contents	4
Chapter 1: Introduction	5
Scope and Motivation	5
How is Citrix Unique?	5
Chapter 2: Configure the Citrix Application in EUM	7
Application Configuration	7
Additional Configuration	9
Chapter 3: Citrix EUM Reports	10
Chapter 4: RUM VDI Agent – Installation	11
Chapter 5: RUM VDI Agent – Advanced Configuration	12
We appreciate your feedback!	13

Chapter 1: Introduction

Scope and Motivation

In BSM 9.x, Real User Monitor (RUM) is increasingly used to monitor Citrix environments. This document shows how to configure BSM so that you can maximize the benefit from the data retrieved by RUM regarding your Citrix application.

For more details, refer to the the Real User Monitor Administration Guide.

How is Citrix Unique?

Applications can generally be divided between a front-end tier, to which end users connect directly (or through a load balancer), and one or more back-end tiers. This is configured in BSM End User Management as a front-end tier, with back-end tiers connected to it.

Citrix, or Virtual Desktop Infrastructure (VDI), enables end users to run applications (also called published applications) on the Citrix XenApp Server instead of on their desktops, thereby eliminating the need to install each software change on every desktop. All updates are made on the XenApp Server only.

Users can connect directly to the XenApp Server and run applications (such as a browser or a regular application) on it, using a Citrix desktop client that connects to the XenApp Server.

Another way to connect to the XenApp Server is by a Citrix component called the Portal, or Login application. You connect to it via the web, usually after authentication, and receive from it an ICA client for further direct communication with the XenApp Server.

A common use case of the Citrix platform is illustrated in the following diagram:

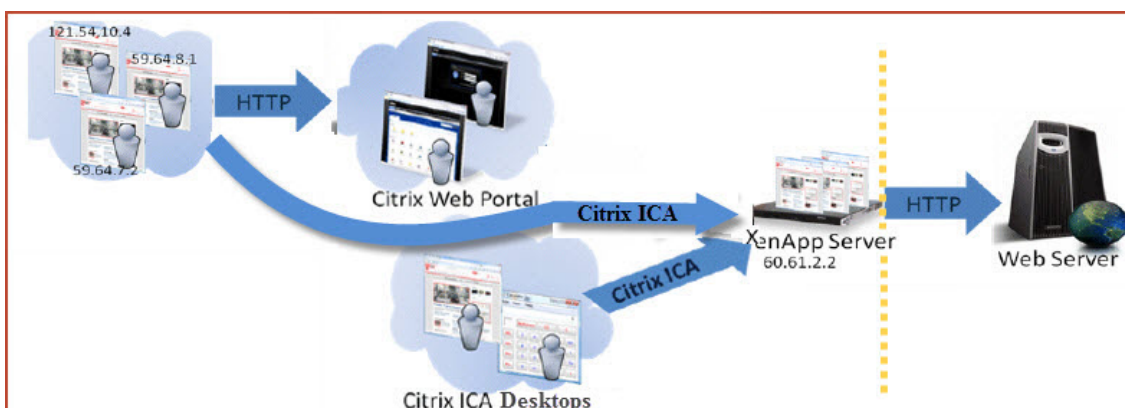

This platform comprises a regular web application that may include back-end tiers, behind a XenApp Citrix server that acts as a proxy for end users.

This architecture poses a challenge to regular monitoring systems due to the fact that when monitoring the web application, all the traffic coming into it seems to be coming directly from the XenApp server, and the actual clients are screened out.

RUM has a solution to overcome this problem. You install the RUM VDI Agent, and configure three front-end applications: the login portal, the XenApp Server, and the real web application that is being accessed, as described in the following section.

Chapter 2: Configure the Citrix Application in EUM

Application Configuration

Within EUM, create the following three front-end applications.

Important: Make sure that you configure the correct template for each application. The XenApp application must use the Citrix ICA template. The Portal (if it exists) must use the Citrix-HTTP template, and the web application (if it exists) should use the General Web Application template.

- **Web Application** (using the General Web Application template).

IP Range	Port	SSL	URL
172.16.239.196-172.16.239.196	47001	-	

Application Name	Template Name
Advantage-BackEnd	General Web Application
Advantage-DB	MS SQL

- **XenApp Application** (using the Citrix ICA template).

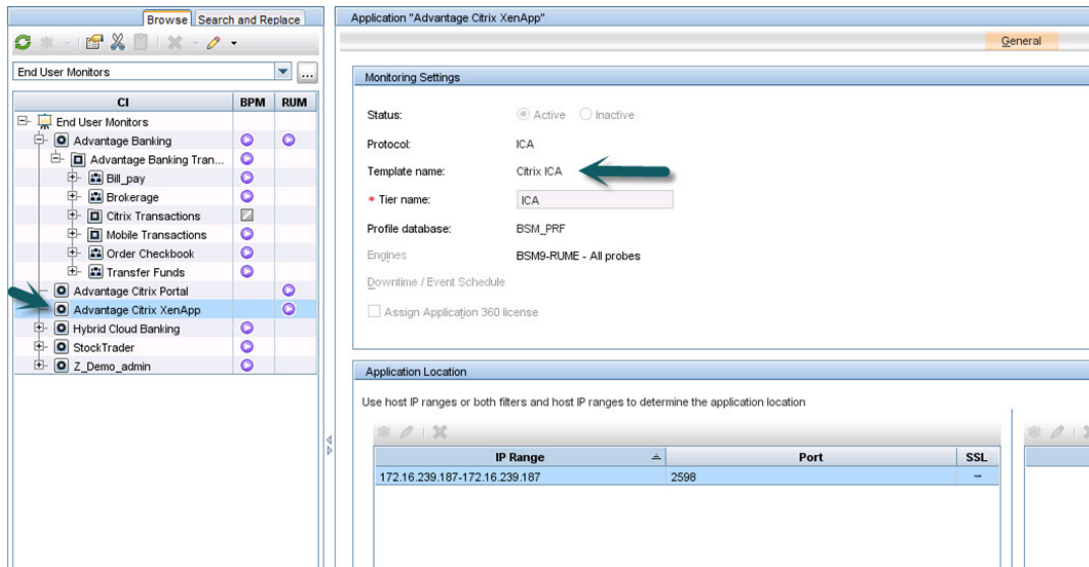

- **Login Application** (using the Citrix HTTP template).

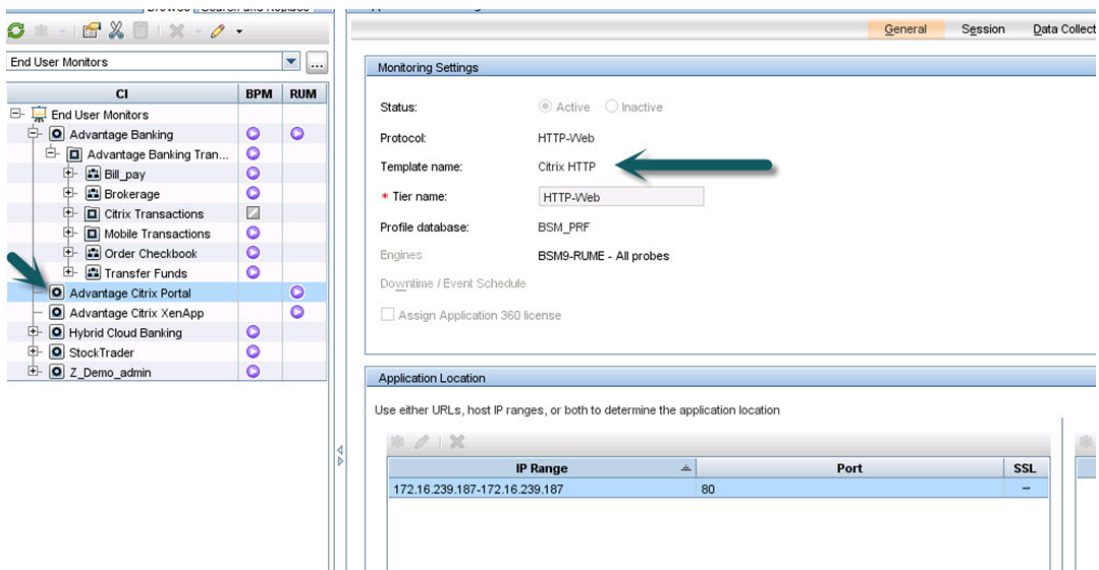

Note the following:

- The web application should also include BPM transactions, if BPM is part of the customer portfolio.
- Make sure you have installed the RUM Citrix Agent on the XenApp Server, so that all the data

from the end user is attached to the web application. Without the RUM Citrix Agent, the web application sees the XenApp server as the end user which made the last actual hit, but the real end user client IP is needed for correct monitoring.

- The RUM VDI Agent supports XenApp server 4.5 or later installed on Windows 2003 server 2003 or later, and it supports monitoring traffic for the following applications: Internet Explorer 6, Internet Explorer 7, Internet Explorer 8, Mozilla Firefox 2, Mozilla Firefox 3.

Additional Configuration

To obtain the user name from the Citrix ICA application to the web application, you must add a user name detection definition with the following details: Search in **HTTP Header**. Header name is **User-Agent**. Extract text between "**RUM_USER_NAME=**" and ";".

The web application may require users to log in when opening the application in the Web browser. In such cases, you should decide whether you prefer configuring the user name for the web application as the Citrix user name, or as the web application's user name. In either case, you may consider configuring the other user name (Citrix or web application) as a Session Property.

If you also want to see the original Citrix end user (and not the XenApp server IP) as the client IP for the web application in the client IP field:

1. Edit the `<HPRUM>\conf\configurationmanager\Beatbox_Default_Const_Configuration.xml` file.
2. Add the following line at the end of the [Global] section: **forwarded_for_header User-Agent**
`.*RUM_CLIENT_ADDRESS=IPV4\[^\];\];.* $1`

For additional information about configuring the Citrix application, see *Monitoring Citrix with RUM* in the Real User Monitor Administration Guide.

Chapter 3: Citrix EUM Reports

The following are examples of out-of-the-box EUM reports useful for monitoring Citrix applications:

- RUM Session Summary.** In this report you can see the actual users, and find the most active users or those experiencing the most errors. You can drill down from this report to the Session Analyzer report to triage the problem. Here is an example of this report grouped by user names:

Value	Number of Sessions	Number of Subgroups	Error Events	Info Events	Performance Events	Total Actions	Unavailable Actions	Latency (sec)	Total Traffic (KB)
sdmce	5	1	4	3	3	70	4	148.88	328.2
casseh	349	1	16	215	10	3,780	18	17.54	208,923.5
dennico	360	1	18	213	12	3,867	18	17.74	218,770.5
marph	2,132	5	338	720	125	16,964	338	43.48	891,298.4
randym	329	1	21	195	14	3,521	21	18.10	197,748.7
robina	950	1	34	799	13	12,602	34	9.09	556,757.6
Other Value	304	0	191	0	1	922	620	25.71	93,985.7
	4,429		620	2,145	178	41,726	1,049	26.18	2,145,810.6

Below the main table, there is a 'Detailed Subgroups' section for 'Windows' with the following data:

Value	Number of Sessions	Error Events	Info Events	Performance Events	Total Actions	Unavailable Actions	Latency (sec)	Total Traffic (KB)
Windows	5	4	3	3	70	4	148.88	328.2

- Application Summary.** In this report you can see the overall experience of the Citrix application for all of its tiers (Portal, XenApp and real application), and quickly assess which tier is the most problematic and needs further examination, as shown here:

Application	Availability (%)	Performance (%)	Volume
Advantage Banking	95.34	95.73	15,413
Advantage Citrix Portal	100.00	88.29	6
Advantage Citrix XenApp	100.00	100.00	17

Chapter 4: RUM VDI Agent – Installation

The setup file for installing the RUM VDI Agent depends on your operating system. The following setup files are available:

- For 32bit systems: **HPRumVdiAgent_v-<Version number>_win32.msi**
- For 64bit systems: **HPRumVdiAgent_v-<Version number>_win64.msi**

The RUM VDI Agent Setup file can be accessed from the RUM installation package.

To install the RUM VDI Agent:

1. Save the relevant setup file to the machine on which you want to install the RUM VDI Agent.
2. Run the setup program by double-clicking the downloaded file.
3. Follow the online instructions. During the installation, you are prompted to select the program location.

Note: The RUM VDI Agent delivers digitally signed DLL files.

Chapter 5: RUM VDI Agent – Advanced Configuration

You configure advanced settings by editing the **<All users Application Data path>\HP\RumVdiAgent\settings\RumVdiAgent.cfg** file on the Citrix XenApp server on which the RUM VDI Agent is installed.

(For example, this might be in C:\Documents and Settings\All Users\Application Data\HP\RumVdiAgent\settings\RumVdiAgent.cfg.)

- **To disable the RUM VDI Agent:**

In the [common] section of the file, change the **disable** parameter value to **true**.

The change takes effect for new IE and Firefox browser instances.

- **To disable the RUM VDI Agent for a specific browser type:**

In the [IE] or [Firefox] section of the file, change the **disable** parameter value to **true**.

The change takes effect for new instances of the specific browser.

- **To turn on logging:**

In the [common] section of the file, change the **enableLog** parameter value to **true**.

Log files are located in the **<COMMONAPPDATA>\HP\RumVdiAgent\logs** directory, where **<COMMONAPPDATA>** is the file system directory that contains application data for all users.

This directory differs between operating systems. For example, in Windows 7 it is C:\ProgramData, and in Windows XP it is C:\Documents and Settings\All Users\Application Data.

We appreciate your feedback!

If you have comments about this document, you can [contact the documentation team](#) by email. If an email client is configured on this system, click the link above and an email window opens with the following information in the subject line:

Feedback on RUM for Citrix - Best Practices (Business Service Management 9.24)

Just add your feedback to the email and click send.

If no email client is available, copy the information above to a new message in a web mail client, and send your feedback to Sw-doc@hp.com.