

HP Network Node Manager i Software

For the Windows[®] and Linux operating systems

Software Version: NNMi 10.00

HP Network Node Manager i Software—NetScout Systems nGenius Performance Manager Integration Guide

Document Release Date: May 2014
Software Release Date: May 2014



Legal Notices

Warranty

The only warranties for HP products and services are set forth in the express warranty statements accompanying such products and services. Nothing herein should be construed as constituting an additional warranty. HP shall not be liable for technical or editorial errors or omissions contained herein.

The information contained herein is subject to change without notice.

Restricted Rights Legend

Confidential computer software. Valid license from HP required for possession, use or copying. Consistent with FAR 12.211 and 12.212, Commercial Computer Software, Computer Software Documentation, and Technical Data for Commercial Items are licensed to the U.S. Government under vendor's standard commercial license.

Copyright Notice

© Copyright 2008–2014 Hewlett-Packard Development Company, L.P.

Trademark Notices

Adobe® is a trademark of Adobe Systems Incorporated.

Intel® is a trademark of Intel Corporation in the U.S. and other countries.

Microsoft® and Windows® are U.S. registered trademarks of Microsoft Corporation.

Oracle and Java are registered trademarks of Oracle and/or its affiliates.

Red Hat® is a registered trademark of Red Hat, Inc. in the United States and other countries.

UNIX® is a registered trademark of The Open Group.

Oracle Technology — Notice of Restricted Rights

Programs delivered subject to the DOD FAR Supplement are 'commercial computer software' and use, duplication, and disclosure of the programs, including documentation, shall be subject to the licensing restrictions set forth in the applicable Oracle license agreement. Otherwise, programs delivered subject to the Federal Acquisition Regulations are 'restricted computer software' and use, duplication, and disclosure of the programs, including documentation, shall be subject to the restrictions in FAR 52.227-19, Commercial Computer Software-Restricted Rights (June 1987). Oracle America, Inc., 500 Oracle Parkway, Redwood City, CA 94065.

For the full Oracle license text, see the license-agreements directory on the NNMi product DVD.

Acknowledgements

This product includes software developed by the Apache Software Foundation.
(<http://www.apache.org>)

This product includes software developed by the Indiana University Extreme! Lab.
(<http://www.extreme.indiana.edu>)

Available Product Documentation

In addition to this guide, the following documentation is available for NNMi:

- *HP Network Node Manager i Software Documentation List*—Available on the HP manuals web site. Use this file to track additions to and revisions within the NNMi documentation set for this version of NNMi. Click a link to access a document on the HP manuals web site.
- *NNMi Installation Guide*—This is an interactive document, and is available on the NNMi product media. See the `nnmi_interactive_installation_en_README.txt` file, located on the product media, for more information.
- *HP Network Node Manager i Software Upgrade Reference*—Available on the HP manuals web site.
- *HP Network Node Manager i Software Release Notes*—Available on the product media and the NNMi management server.
- *HP Network Node Manager i Software System and Device Support Matrix*—Available on the product media and the NNMi management server.
- *HP Network Node Manager iSPI Network Engineering Toolset Planning and Installation Guide*—Available on the NNM iSPI NET diagnostics server product media.

To check for recent updates or to verify that you are using the most recent edition of a document, go to:

<http://h20230.www2.hp.com/selfsolve/manuals>

This site requires that you register for an HP Passport and sign in. To register for an HP Passport ID, go to:

<http://h20229.www2.hp.com/passport-registration.html>

Or click the **New users - please register** link on the HP Passport sign-in page.

You will also receive updated or new editions if you subscribe to the appropriate product support service. Contact your HP sales representative for details.

Support

Visit the HP Software Support Online web site at:

www.hp.com/go/hpsoftwaresupport

This web site provides contact information and details about the products, services, and support that HP Software offers.

HP Software online support provides customer self-solve capabilities. It provides a fast and efficient way to access interactive technical support tools needed to manage your business. As a valued support customer, you can benefit by using the support web site to:

- Search for knowledge documents of interest
- Submit and track support cases and enhancement requests
- Download software patches and associated patch documentation
- Manage support contracts
- Look up HP support contacts
- Review information about available services
- Enter into discussions with other software customers
- Research and register for software training

Most of the support areas require that you register as an HP Passport user and sign in. Many also require a support contract. To register for an HP Passport user ID, go to:

<http://h20229.www2.hp.com/passport-registration.html>

To find more information about access levels, go to:

http://h20230.www2.hp.com/new_access_levels.jsp

May 2014

Contents

HP NNMi–NetScout Systems nGenius Performance Manager Integration.	10
Value	10
Integrated Products	11
Documentation	11
Enabling the HP NNMi–NetScout Systems nGenius Performance Manager Integration	11
Using the HP NNMi–nGenius Performance Manager Integration.	12
Disabling the HP NNMi–nGenius Performance Manager Integration.	12
Troubleshooting the HP NNMi–NetScout Systems nGenius Performance Manager Integration	12

NetScout Systems nGenius Performance Manager

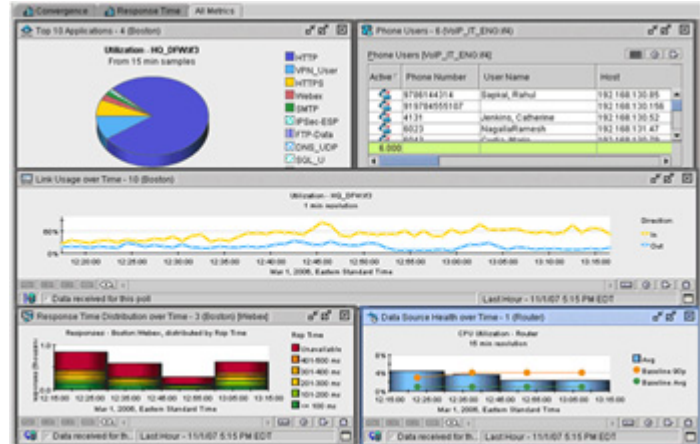

NetScout Systems nGenius Performance Manager provides visibility into complex networks for the following purposes:

- Application recognition and monitoring
- Analysis and troubleshooting of packets and flows
- Response time analysis
- Reporting and capacity planning
- Convergence management
- Alarming and event identification

NetScout Systems nGenius Performance Manager leverages deep packet inspection and flow-based technologies to deliver visibility into real-time, operational intelligence that spans several types of data:

- High-level key performance indicators (KPIs), such as response time, errors, or jitter
- Application flow data, such as utilization, conversations, or top talkers
- Packet-level analysis, such as decodes and bounce diagrams

NetScout Systems nGenius Performance Manager collects performance data from a wide variety of network data sources, allowing it to monitor the usage patterns of all network infrastructures, topologies, and applications. NetScout Systems nGenius Performance Manager then presents the results in a collection of real-time and historical views and reports that can show the following information:

- Application performance
- Users and abusers of network resources
- Resource consumption of network capacity

For information about purchasing NetScout Systems nGenius Performance Manager, contact your HP sales representative.

This chapter contains the following topics:

- [HP NNMi–NetScout Systems nGenius Performance Manager Integration](#)
- [Enabling the HP NNMi–NetScout Systems nGenius Performance Manager Integration](#)
- [Using the HP NNMi–nGenius Performance Manager Integration](#)
- [Disabling the HP NNMi–nGenius Performance Manager Integration](#)
- [Troubleshooting the HP NNMi–NetScout Systems nGenius Performance Manager Integration](#)

HP NNMi–NetScout Systems nGenius Performance Manager Integration

By including NetScout Systems nGenius Performance Manager in the HP Network Node Manager i Software (HP NNMi) environment, network administrators who use HP NNMi to monitor and manage their network devices gain application-level visibility through NetScout Systems nGenius Performance Manager devices.

The HP NNMi–NetScout Systems nGenius Performance Manager integration provides the following functionality:

- Receive nGenius Performance Manager server and probe alarms in the NNMi incident views.
- Investigate the cause of an incident by launching contextual views into NetScout Systems nGenius Performance Manager.
- Display nGenius Probes or InfiniStream appliances with a NetScout icon in NNMi map views.
- Launch nGenius Performance Manager QuickViews from the NNMi console.
- Launch the NetScout Systems nGenius Performance Manager application from the NNMi console.
- Launch NNMi Layer 2 and Layer 3 Neighbor views for the nGenius Performance Manager incidents that are available in the NNMi incident views.
- Launch the NNMi Path View map for nGenius Performance Manager incidents that are available in the NNMi incident views.
- Forward Clear Trap alarms to HP NNMi for each alarm generated by NetScout Systems nGenius Performance Manager.

Value

The HP NNMi–NetScout Systems nGenius Performance Manager integration provides the following benefits:

- Reduces the cost of delivering maximum network availability.
- Consolidates the network management infrastructure in a single console.
- Increases staff productivity and efficiency with integrated fault and application-aware performance data.
- Shrinks MTTR with contextual drill down to flow and packet-level details to identify the performance problems.

Integrated Products

The information in this chapter applies to the following products:

- NetScout Systems nGenius Performance Manager



For the list of supported versions, see the *NNMi System and Device Support Matrix*.

- NetScout Systems nGenius Service Delivery Manager version shipped with NetScout Systems nGenius Performance Manager
- CDM Agent Firmware
- nGenius Probe or InfiniStream appliance
- NNMi 10.00

HP NNMi and nGenius Performance Manager Server must be installed on separate computers. The NNMi management server and the nGenius Performance Manager Server computer can be of the same or different operating systems.

Documentation

The HP NNMi–NetScout Systems nGenius Performance Manager integration is fully described in the following document:

Integrating nGenius Performance Manager with HP Network Node Manager i Software (NetScout part number 733-0194 Rev. A, available from <http://www.netscout.com>)

Enabling the HP NNMi–NetScout Systems nGenius Performance Manager Integration

The nGenius Performance Manager Integration utility for HP Network Node Manager installation file is available in the following location on the nGenius Performance Manager server:

- *Windows:* %nGenius Install%\rtm\bin\nGeniusNNM8.zip
- *Linux:* \$nGenius Install/rtm/bin/nGeniusNNM8.zip

As a user with administrative or root privileges, install the integration utility on the NNMi management server. The utility imports all NNMi integration-related configuration data for the nGenius Server into HP NNMi.

The high-level steps for installing the nGenius Performance Manager Integration utility are as follows. For detailed information, see *Integrating nGenius Performance Manager with HP Network Node Manager i Software*.

- 1 Extract the installation files and configure HP NNMi support within NetScout Systems nGenius Performance Manager.
- 2 Configure NetScout incidents (alarms) in HP NNMi.
- 3 Configure the nGenius Probe to send SNMP traps to port 395.
- 4 *Optional.* Configure Probe Router Mapping.

Using the HP NNMi–nGenius Performance Manager Integration

For information about using the HP NNMi–NetScout Systems nGenius Performance Manager integration, see *Integrating nGenius Performance Manager with HP Network Node Manager i Software*.

Disabling the HP NNMi–nGenius Performance Manager Integration

For information about disabling the HP NNMi–NetScout Systems nGenius Performance Manager integration, see *Integrating nGenius Performance Manager with HP Network Node Manager i Software*.

Troubleshooting the HP NNMi–NetScout Systems nGenius Performance Manager Integration

For information about troubleshooting the HP NNMi–nGenius Performance Manager integration, contact NetScout Systems Customer Support. Contact information is available at:

<https://my.netscout.com/pages/mcplanding.aspx>

We appreciate your feedback!

If an email client is configured on this system, by default an email window opens when you click *here*.

If no email client is available, copy the information below to a new message in a web mail client, and then send this message to **ovdoc-nsm@hp.com**.

Product name and version: NNMi 10.00

Document title: *HP NNMi—NetScout Systems nGenius Performance Manager Integration Guide*

Feedback:

