

# HP Server Automation

*Ultimate Edition*

Software Version: 10.10

## User Guide: Virtualization Management

Document Release Date: June 30, 2014

Software Release Date: June 30, 2014



## Legal Notices

### Warranty

The only warranties for HP products and services are set forth in the express warranty statements accompanying such products and services. Nothing herein should be construed as constituting an additional warranty. HP shall not be liable for technical or editorial errors or omissions contained herein.

The information contained herein is subject to change without notice.

### Restricted Rights Legend

Confidential computer software. Valid license from HP required for possession, use or copying. Consistent with FAR 12.211 and 12.212, Commercial Computer Software, Computer Software Documentation, and Technical Data for Commercial Items are licensed to the U.S. Government under vendor's standard commercial license.

### Copyright Notices

© Copyright 2001-2014 Hewlett-Packard Development Company, L.P.

### Trademark Notices

Adobe® is a trademark of Adobe Systems Incorporated.

Intel® and Itanium® are trademarks of Intel Corporation in the U.S. and other countries.

Microsoft®, Windows®, Windows® XP are U.S. registered trademarks of Microsoft Corporation.

Oracle and Java are registered trademarks of Oracle and/or its affiliates.

UNIX® is a registered trademark of The Open Group.

## Support

Visit the HP Software Support Online website at:

**<http://www.hp.com/go/hpsoftwaresupport>**

This website provides contact information and details about the products, services, and support that HP Software offers.

HP Software online support provides customer self-solve capabilities. It provides a fast and efficient way to access interactive technical support tools needed to manage your business. As a valued support customer, you can benefit by using the support website to:

- Search for knowledge documents of interest
- Submit and track support cases and enhancement requests
- Download software patches
- Manage support contracts
- Look up HP support contacts
- Review information about available services
- Enter into discussions with other software customers
- Research and register for software training

Most of the support areas require that you register as an HP Passport user and sign in. Many also require a support contract. To register for an HP Passport ID, go to:

**<http://h20229.www2.hp.com/passport-registration.html>**

To find more information about access levels, go to:

**[http://h20230.www2.hp.com/new\\_access\\_levels.jsp](http://h20230.www2.hp.com/new_access_levels.jsp)**

## Support Matrices

For complete support and compatibility information, see the support matrix for the relevant product release. All support matrices and product manuals are available here on the HP Software Support Online website:

**[http://h20230.www2.hp.com/sc/support\\_matrices.jsp](http://h20230.www2.hp.com/sc/support_matrices.jsp)**

You can also download the *HP Server Automation Support and Compatibility Matrix* for this release from the HP Software Support Online Product Manuals website:

**<http://h20230.www2.hp.com/selfsolve/manuals>**

## Documentation Updates

All the latest Server Automation product documentation for this release is available from the SA Documentation Library:

**[http://support.openview.hp.com/selfsolve/document/KM00417675/binary/SA\\_10\\_docLibrary.html](http://support.openview.hp.com/selfsolve/document/KM00417675/binary/SA_10_docLibrary.html)**

Use the SA Documentation Library to access any of the guides, release notes, support matrices, and white papers relevant to this release or to download the full documentation set as a bundle. The SA Documentation Library is updated in each release and whenever the release notes are updated or a new white paper is introduced.

### How to Find Information Resources

You can access the information resources for Server Automation using any of the following methods:

Method 1: Access the latest individual documents by title and version with the new SA Documentation Library

Method 2: Use the complete documentation set in a local directory with All Manuals Downloads

Method 3: Search for any HP product document in any supported release on the HP Software Documentation Portal

To access individual documents:

- 1 Go to the SA 10.x Documentation Library:  
**[http://support.openview.hp.com/selfsolve/document/KM00417675/binary/SA\\_10\\_docLibrary.html](http://support.openview.hp.com/selfsolve/document/KM00417675/binary/SA_10_docLibrary.html)**
- 2 Log in using your HP Passport credentials.
- 3 Locate the document title and version that you want, and then click **go**.

### To use the complete documentation set in a local directory:

- 1 To download the complete documentation set to a local directory:
  - a Go to the SA Documentation Library:  
**[http://support.openview.hp.com/selfsolve/document/KM00417675/binary/SA\\_10\\_docLibrary.html](http://support.openview.hp.com/selfsolve/document/KM00417675/binary/SA_10_docLibrary.html)**
  - b Log in using your HP Passport credentials.
  - c Locate the All Manuals Download title for the SA 10.1 version.
  - d Click the **go** link to download the ZIP file to a local directory.
  - e Unzip the file.
- 2 To locate a document in the local directory, use the Documentation Catalog (docCatalog.html), which provides an indexed portal to the downloaded documents in your local directory.
- 3 To search for a keyword across all documents in the documentation set:
  - a Open any PDF document in the local directory.
  - b Select **Edit > Advanced Search** (or Shift+Ctrl\_F).
  - c Select the All PDF Documents option and browse for the local directory.
  - d Enter your keyword and click Search.

### To find additional documents on the HP Software Documentation Portal:

Go to the HP Software Documentation Portal:

**<http://h20230.www2.hp.com/selfsolve/manuals>**

This site requires that you register for an HP Passport and sign in. To register for an HP Passport ID, click the **New users - please register** link on the HP Passport login page.

You will also receive updated or new editions if you subscribe to the appropriate product support service. Contact your HP sales representative for details. See Documentation Change Notes for a list of any revisions.

## Product Editions

There are two editions of Server Automation:

- Server Automation (SA) is the Ultimate Edition of Server Automation. For information about Server Automation, see the SA Release Notes and the SA User Guide: Server Automation.
- Server Automation Virtual Appliance (SAVA) is the Standard Edition of Server Automation. For more information about what SAVA includes, see the SAVA Release Notes and the SAVA at a Glance Guide.





# Contents

1	Benefits of Using SA for Virtualization Management	11
	Visibility	11
	Compliance	12
	Control	12
2	Managing Permissions	15
	Virtualization User Groups	15
	Virtualization Permissions	16
	Setting Virtualization Container Permissions	17
3	The SA Client Virtualization Tab	21
	Virtualization Services	21
	Virtualization Tab	22
	Icons for Virtualization Items	25
	Devices Tab	27
	Managing Oracle Solaris Zones	27
	Managing HP-UX Virtual Servers	28
4	Virtual Machine and VM Template Life Cycle	29
	Create VM Templates	29
	Deploy VMs from VM Templates	31
	Keep VMs in Compliance	31
	VM Template Life Cycle	32
	Modify Attached Policies	32
	Modify Attached Policies and Create New VM Template	33
	Attach New Policies and Create a New VM Template	34
5	Virtualization Service Tasks	37
	Prerequisites	37
	Virtualization Security	39
	Supported Tasks	39
	Add Virtualization Service	39
	Reload Virtualization Service Data	41
	Reload Virtualization Items Data	41
	Edit Virtualization Service	42
	Remove Virtualization Service from SA	43
6	Virtual Machine and VM Template Tasks	45
	Supported Tasks	45
	Create and Provision a VM - vCenter	46

Create and Provision a VM - SCVMM .....	48
Deploy a VM from a VM Template - vCenter .....	52
Deploy a VM from a VM Template - SCVMM .....	56
Clone a VM - vCenter .....	58
Install the SA Agent on a VM .....	60
Prerequisites for OpenStack .....	60
Installing the SA Agent on the VM .....	61
Modify a VM - vCenter and SCVMM .....	62
Migrate a VM - vCenter .....	63
Migrate a VM - SCVMM .....	64
Deactivate the SA Agent on a VM .....	65
Delete a VM - vCenter and SCVMM .....	66
Power On/Off a VM - vCenter and SCVMM .....	66
Suspend a VM - vCenter and SCVMM .....	67
Pause a VM - SCVMM .....	68
Reset a VM - vCenter .....	68
Shut Down a VM Guest OS - vCenter and SCVMM .....	69
Restart a VM Guest OS - vCenter .....	69
Convert a VM to a VM Template - vCenter .....	70
Convert a VM to a VM Template - SCVMM .....	70
Modify a VM Template - vCenter and SCVMM .....	71
Delete a VM Template - vCenter and SCVMM .....	73
<b>7 Managing HP-UX Virtual Servers .....</b>	<b>75</b>
Terms and Definitions .....	75
Requirements .....	75
Supported Platforms and Configurations .....	76
Not Supported .....	76
SA Permissions Required .....	76
Virtualization Service Management Permissions .....	76
Action Permissions Required .....	77
Folder Permissions Required .....	77
Resource Permissions Required .....	77
Server and Switch Status Icons .....	78
Quick Start vPars, HPVMs, and vSwitches .....	78
Launching the HP-UX Virtualization Manager .....	79
Saving ioscan Output .....	79
Viewing Summary, Hardware, and ioScan Information .....	79
Adding an HPVM Hypervisor/vPars Container .....	85
Configuring Server Timeouts .....	87
Custom Attributes that HP-UX Virtualization Manager Creates .....	87
Managing vPars Containers .....	88
Switching between nPars and vPars modes .....	88
Creating a vPar .....	89
Modifying a vPar .....	91



Starting a vPar .....	91
Shutting Down a vPar .....	92
Halting a vPar .....	92
Deleting a vPar .....	92
Managing HPVM Hypervisors .....	92
Creating an HPVM .....	92
Modifying HPVMs .....	97
Starting an HPVM .....	97
Halting an HPVM .....	97
Shutting Down an HPVM .....	97
Removing or Deleting an HPVM .....	98
Managing vSwitches .....	99
Creating a vSwitch .....	99
Modifying a vSwitch .....	100
Starting a vSwitch .....	100
Stopping a vSwitch .....	101
Deleting a vSwitch .....	101
Configuring VLAN Connections .....	101
Troubleshooting Issues .....	101
Checking Log Files .....	102
<b>8 Managing Oracle Solaris Zones .....</b>	<b>103</b>
OS Provisioning and Agent Installation for Oracle Solaris Zones .....	103
Creating a Zone .....	104
Installing an Agent on an Existing Unmanaged Non-Global Zone .....	106
Modifying a Non-Global Zone .....	106
Starting or Stopping a Non-Global Zone .....	107
Deleting a Non-Global Zone .....	107
Reloading Oracle Solaris Zone Information .....	107
<b>A Virtualization Concepts and Terms .....</b>	<b>109</b>
<b>B Virtualization Security .....</b>	<b>111</b>
Editing Secure Mode and Importing the CA Certificate .....	111
Removing a CA Certificate .....	112



# 1 Benefits of Using SA for Virtualization Management

HP-supported integrations with virtualization vendors and cloud computing solutions are referred to collectively as virtualization services.

The virtualization vendors manage multiple hypervisors and VMs in a virtualization environment. HP supports integration with VMware vCenter Server and Microsoft System Center Virtual Machine Manager (SCVMM).

Cloud computing solutions such as OpenStack offer Infrastructure as a Service (IaaS). HP supports limited integration with OpenStack.

Virtualization management in HP HP Server Automation provides:

- Visibility into your datacenter and all your physical and virtual machines (VMs).
- Compliance with all your regulatory and enterprise policies.
- Control over your entire virtual environment so you can keep VM sprawl in check and detect and resolve problems quickly.

## Visibility

SA provides full visibility into your hybrid, heterogeneous, distributed datacenters:

- **Genealogy of VMs** - SA records how each VM was created and displays it in the Virtualization view of the SA Client. You can also perform searches on how VMs were created.
- **Search for VMs by Virtual Characteristics** - Advanced search allows you to locate VMs, VM templates, hypervisors, clusters, resource pools, and datacenters by cluster properties, resource pool properties, number of processors, datastore, hypervisor, memory, creation method, power state, and many other criteria.
- **One Tool, One Unified View** - SA Client's integrated view lets you see and manage your physical and virtual assets across virtualization technologies and in all your datacenters.
- **Support for Major Virtualization and Cloud Vendors** - You can view and manage virtual machines and virtual environments from VMware, Microsoft, Oracle, Hewlett-Packard, and OpenStack. SA allows you to synchronize with these vendors' tools to ensure you have access to all changes and can update your data accurately.
- **Across Physical and Virtual Machines** - You can use the same processes to view, provision, install software and patches, configure, audit, and remediate your physical servers and VMs.
- **See All Virtual Assets** - SA provides comprehensive details about all your virtual assets, such as datacenters, resource pools, projects, clusters, hypervisors, virtual machines, folders, datastores, and network elements.
- **See Outside and Inside Servers** - SA gives you a view of both the outside of your servers – location, relationships with other servers – and inside your servers – hardware, software, and configurations:

- **See Outside Your VMs** - SA provides a single view of your entire datacenter, across physical and virtual boundaries, across virtualization vendors, across networks, and across geographies.
- **See Inside Your Servers** - SA lets you manage and provision the operating system, install and configure software, install patches, audit servers to detect compliance drift, and remediate servers to bring them back into compliance.
- **Extensible** – You can store any custom information about your VMs in custom attributes. Then you can perform operations based on custom attribute values.
- **All Major Operating Systems** - You can provision, configure, and manage servers running on operating systems such as Microsoft Windows, Red Hat Enterprise Linux, Oracle Enterprise Linux, SuSE Linux Enterprise, VMware ESX, Oracle Solaris/SunOS, HP-UX, AIX, Ubuntu, and CentOS.
- **Storage** - SA gives you end-to-end visibility to your datastore inventory, physical and virtual disks, and DVDs.
- **Networks** - You can view detailed network information about physical servers and VMs, their network connections, and interfaces.

## Compliance

With SA, you can keep your physical servers and VMs in compliance with your enterprise business, industry, and government IT requirements:

- **Create VM Templates from Baseline Servers** - VM templates contain everything needed to create standard, fully compliant, and fully manageable VMs – operating system, patches and patch policies, and software and software policies.
- **Guest Customization** - After you create VMs, you can modify them to be network ready.
- **Audit Reports Detect Compliance Drift** – Regular audits identify servers that have been modified and are no longer in compliance.
- **Remediate Servers Back Into Compliance** – You can bring all your noncompliant servers back into compliance by installing required software and patches and reconfiguring your systems and software.

## Control

SA provides users with the ability to create and manage VMs:

- **Full End-to-End VM Life Cycle** - You may create compliant, provisioned VMs from templates; monitor, modify, audit, and remediate them to keep them in compliance; and delete them when you no longer need them.
- **Discovery** - SA discovers the environment managed by a Virtualization Service (VS) to provide an inventory of VMs and associated networking and storage assets.
- **Create and Provision** - You may create, clone, and deploy VMs from templates. All VMs are provisioned with the operating system, application software, and configurations your users need and your IT standards require.
- **Place VMs** - SA provides you with full visibility and placement control.
- **Update Templates** - Keep your templates up to date with the latest patches, software, and configurations.

- **Detect Changes and Resolve Problems** - Detect changes and solve problems across all physical servers and VMs.
- **Power Controls** - With SA, you have full power controls over your VMs, including power on, power off, suspend, pause, reset, restart guest, and shut down guest.
- **Performance** - Allows you to detect overloaded and underutilized resources and move VMs from one host to another to balance resource usage.
- **Quick Access** - SA provides quick access to your servers with SA's Global Shell and remote login.



## 2 Managing Permissions

This section describes how to set permissions in your virtualization environment. For more information on permissions, see the *SA Administration Guide*.

### Virtualization User Groups

Permissions are granted through user groups. SA provides a set of user groups based on typical roles that are intended to help you set up your own user groups specific to your environment.

**Best Practice:** Make a copy of the HP-provided user groups listed in [Table 1](#) and modify them to provide the permissions your staff needs. These user groups are provided as a starting point, and you should create your own user groups based on these user groups.

**table 1**      **Virtualization User Groups**

User Group Name	Description
Virtualization Administrators	Access to add, edit, and remove virtualization services, manage life cycle of VMs and VM templates, and administer permissions for your virtualization inventory.
VM Life Cycle Managers	Access to manage life cycle of VMs, including create, modify, migrate, clone, remove VMs, VM power controls, and deploy VMs from VM templates.
VM Template Deployers	Access to deploy VMs from VM templates, clone VMs, and VM power controls.
VM Template Managers	Access to manage life cycle of VMs and VM templates, including create, modify, migrate, clone, remove VMs, VM power controls, convert VMs to VM templates, deploy VMs from VM templates, and remove VM templates.

# Virtualization Permissions

To perform virtualization actions, you need the following four types of permissions:

- **Action Permissions** allow you to perform specific tasks such as cloning a VM, deploying a VM from a VM template, converting a VM to a VM template, and so forth. Without action permissions, the corresponding menu items are not even displayed in the Actions menu of the SA Client. For a complete list of action permissions, see the *SA Administration Guide*.
- **Virtualization Container Permissions** give you access to the Virtualization Services and the containers under the VS. These containers can be datacenters, hypervisors, host groups, clusters, resource pools, folders, and projects under the Virtualization Service.
- **Server Resource Permissions** give you access to facilities, customers, and device groups where the VMs will run. For more information on server resource permissions, see the *SA Administration Guide*.
- **Folder Permissions** give you access to items in the SA Library needed by VMs, such as OS Build Plans, patches, and patch policies, software packages and software policies, application configurations, audit policies, and reports. For more information on folder permissions, see the *SA Administration Guide*.

Figure 1 shows some of the key permissions needed to create a VM for the customer Acme and provision it with an OS Build Plan.

**figure 1** Partial Permissions Needed to Create a VM

- ✓ Action Permission: *Manage VM Lifecycle: Create VM: Yes*
- ✓ VS Container Permission: *Hypervisor: Write*
- ✓ Server Resource Permission: *Customer Acme: Write*
- ✓ Folder Permission: *OS Build Plan: Execute*

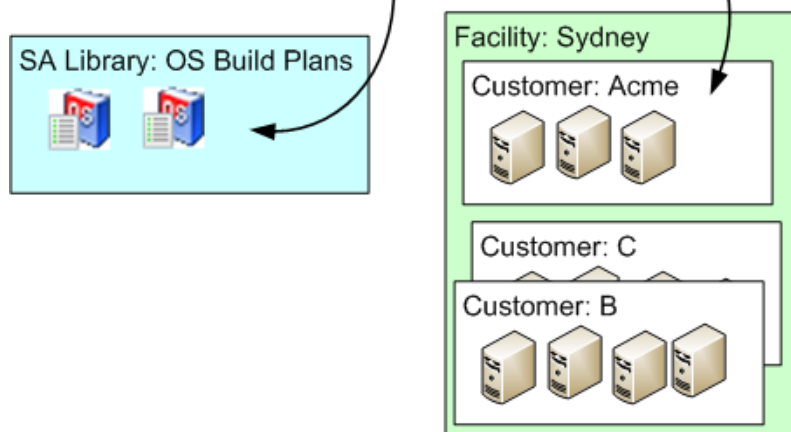

Depending on your particular virtualization hierarchy, some or all of the following permissions are required for complete authorization to create a VM:

- **Action Permissions:** These action permissions are required to create and provision a VM.
  - **Manage VM Life Cycle: Create VM** - This is the basic action permission required to create a VM.
  - **Managed Servers and Groups** - This is the basic action permission required to view managed servers.



- View Virtualization Inventory - This is the basic action permission required to view the virtualization inventory under the Virtualization tab in the SA Client. Without this permission, the Virtualization tab is not displayed in the SA Client.
- Allow Execute OS Build Plans - This is the action permission required to provision a server using an OS Build Plan.
- Manage Package = Read - This action allows you to select the boot image ISO in the SA client when performing an OS Build Plan without network boot, or PXE.
- **Virtualization Container Permissions:** These permissions depend on how your virtualization hierarchy is organized.
  - Inventory Folder: Write - This gives you write access to the virtualization inventory folder where the new VM will be stored.
  - Hypervisor: Write - This gives you write access to the hypervisor where the new VM will run.
  - Resource Pool: Write - This gives you write access to the resource pool where the new VM will run.
  - Datacenter: Read - This gives you write access on the datastores underlying that datacenter.
- **Server Resource Permissions:** Server resource permissions allow you to modify a limited set of specific VMs. For example, you may modify VMs assigned to Customer1, but not VMs assigned to Customer2.
  - Facility: Write - This gives you write access to the facility where managed servers are located.
  - Customer: Write - This gives you write access to the managed servers assigned to the customer. Every managed server is assigned to a customer, and you must grant access permissions to customers.
  - Device Groups: Write - This gives you write access to the device groups in which your VMs will be included automatically. For more information on device groups and customers, see the *SA User Guide: Server Automation*.
- **Folder Permissions:** These permissions give you access to items in the SA Library and depend on where (in which folder) these items are located in the SA Library.
  - OS Build Plan folder: Execute - This gives you permission to use the OS Build Plans in the folder.

## Setting Virtualization Container Permissions

This section describes how to set virtualization container permissions. For information on the other types of permissions (action permissions, server resource permissions, and folder permissions), see the *SA Administration Guide*.

To perform any virtualization actions, including creating, deleting, modifying, or viewing items in your virtualization inventory, you must have virtualization container permissions, such as a datacenter, host, resource pool, and host cluster, on the container of the virtual resources.

- All folders that reside above the targeted hypervisor and the inventory folder must have List permission.
- VMs and VM templates inherit permissions from their parent container.
  - In vCenter, you must have at least Read permission on a folder to view and manage the VMs and VM templates on that folder.

- In SCVMM, you must have at least Read permission on a hypervisor to view and manage the VMs hosted by that hypervisor. To view all templates in SCVMM, you need at least Read rights on the “All VM Templates” folder.
- In OpenStack, you must have at least Read permission on a project to view the VMs in that project.

To set access permissions on virtual resources:

- 1 In the SA Client, locate the virtual resource where you want to set permissions. For example, [Figure 2](#) shows two datacenters, a cluster within a datacenter, and three resource pools within the cluster on the VS:

**figure 2 VS Showing Two Datacenters, a Cluster, and Three Resource Pools**

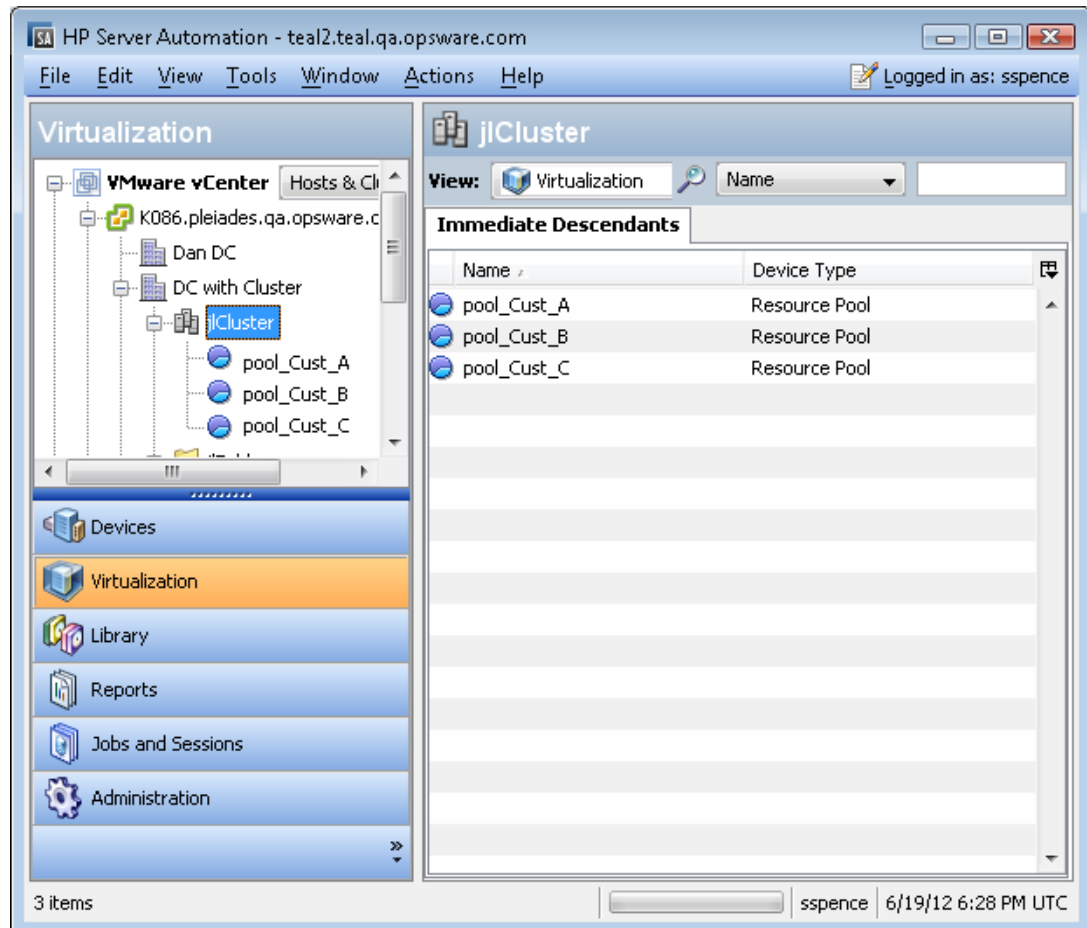

- 2 Select the virtual resource where you want to set permissions, then right-click and select **Permissions**. This displays the permissions window for that resource. Figure 3 shows the virtualization container permissions window for the cluster named j1Cluster.

figure 3 Setting Virtualization Container Permissions on a Cluster

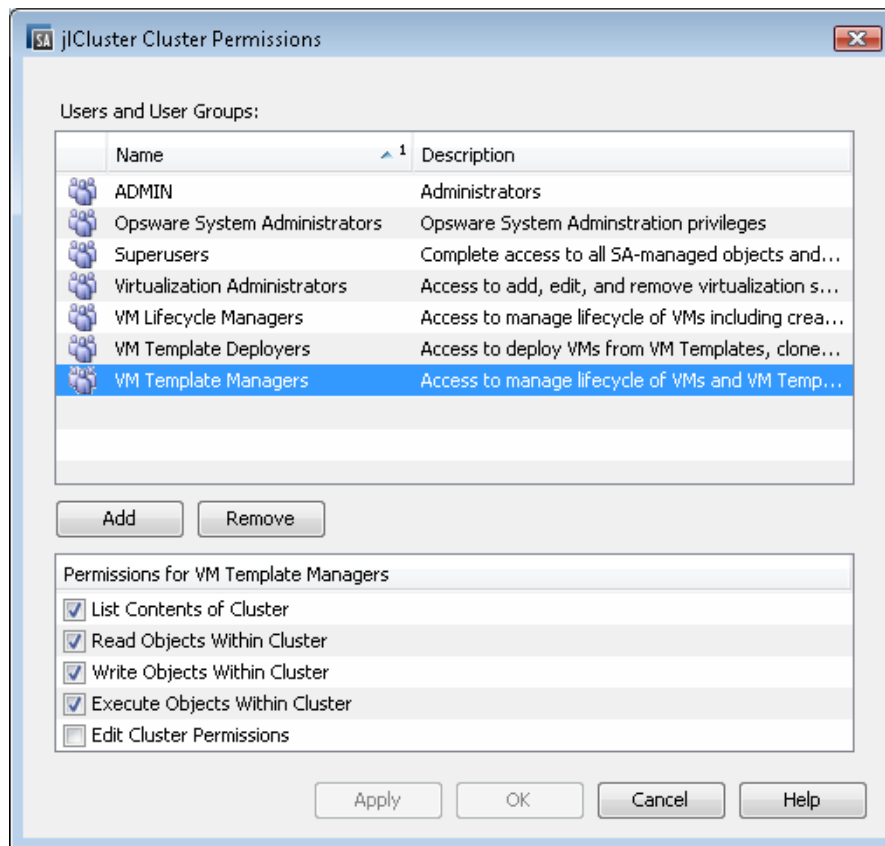

- 3 Select the user or user group on which you want to set permissions. Use the Add and Remove buttons to add or remove user groups and users.

**Best Practice:** Grant permissions only to user groups, not to individual users. Granting permissions through user groups is recommended, because it is more manageable and maintainable than granting permissions to individual users. For more information on user groups, see the *SA Administration Guide*.

- 4 Select the check boxes to grant the desired permissions.
- 5 Select Apply or OK to save the permissions.
- 6 If the virtualization container is itself contained within other ancestor virtualization containers, you may be asked to grant List permissions on the ancestor containers.  
If the virtualization container contains other children containers, you may be asked to grant the same permissions to the children containers.  
If asked, select whether or not to propagate the permissions to the ancestor containers or the children containers.
- 7 Select Apply or OK to save the permissions.



# 3 The SA Client Virtualization Tab

The SA Client allows you to manage your virtualization services (VSs) and create and manage VM templates and VMs. This section introduces you to the SA Client **Virtualization tab** and the **Devices tab** used to manage your VMs.

## Virtualization Services

HP SA supports integration with VMware vCenter Server and Microsoft SCVMM. These virtualization vendors manage multiple hypervisors and VMs in a virtualization environment. SA also supports limited integration with on-premise OpenStack cloud deployments, which offer IaaS. We refer to this group of virtualization vendors and cloud computing solutions collectively as Virtualization Services.

# Virtualization Tab

To start managing your VSs, select the Virtualization tab in the SA Client, as shown in [Figure 4](#). This displays your virtualization inventory, including VMware vCenter, Microsoft SCVMM, and OpenStack servers.

**figure 4** SA Client Virtualization Tab

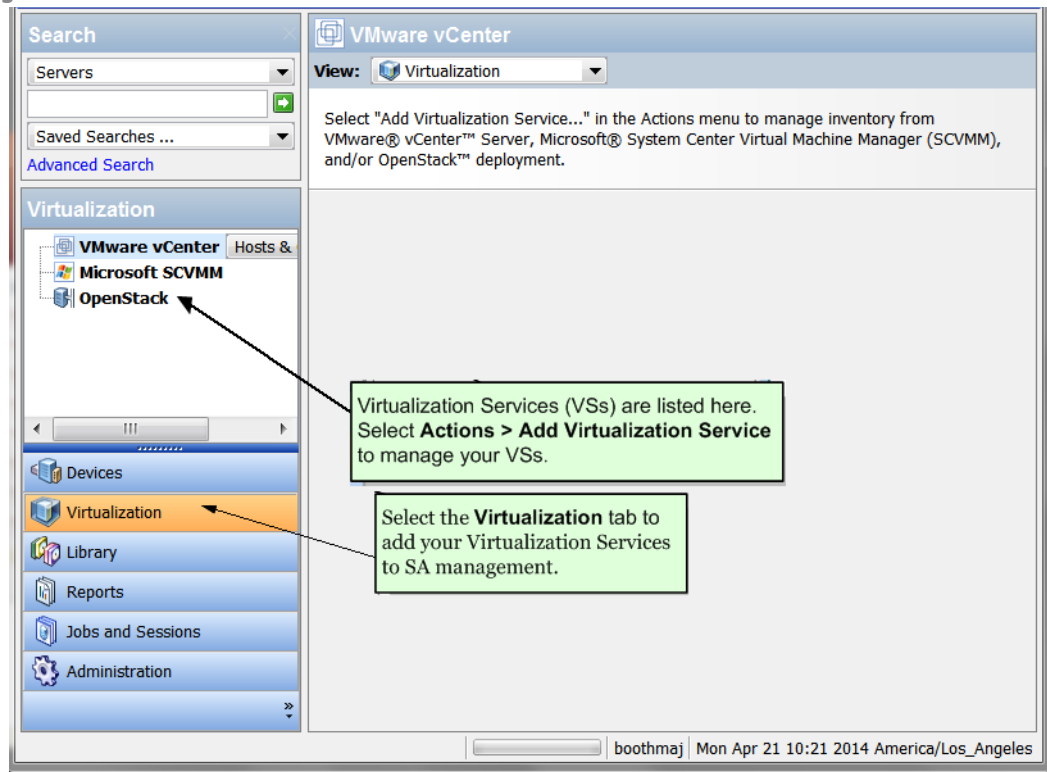

To bring your VSs under SA management, select the **Actions** menu or right-click on VMware vCenter, Microsoft SCVMM, or OpenStack, and select **Add Virtualization Service**. For details, see [Add Virtualization Service](#) on page 39.

After adding the VS to SA, the SA Client displays the virtualization inventory under the VSs in the navigation pane. Locate the desired host, folder, or other element in the virtualization hierarchy.

Select the **Hosts & Clusters** view or the **VMs & Templates** view to focus your view on just those elements of your VMware vCenter Server (see [Figure 5](#)).

**figure 5** Hosts & Clusters View, VMs & Templates View

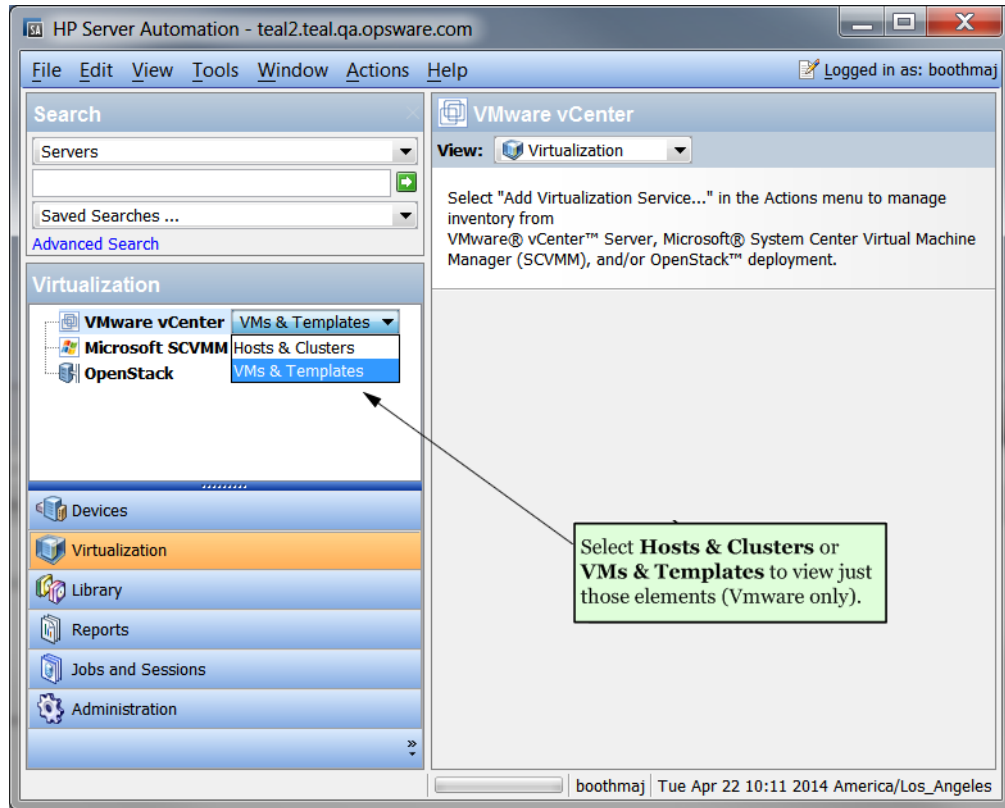

Select an item in the virtualization inventory, then select one of the following tabs:

- **Immediate Descendants** - Shows only items immediately under the selected item. Does not show the contents of any folders below the selected item.
- **All Virtual Machines** - Shows all VMs under the selected item, no matter how far down in the folder hierarchy (not applicable for OpenStack).

- **All Hosts** - Shows all hypervisors under the selected item, no matter how far down in the folder hierarchy (not applicable for OpenStack).

**figure 6      Tabs Showing Different Views**

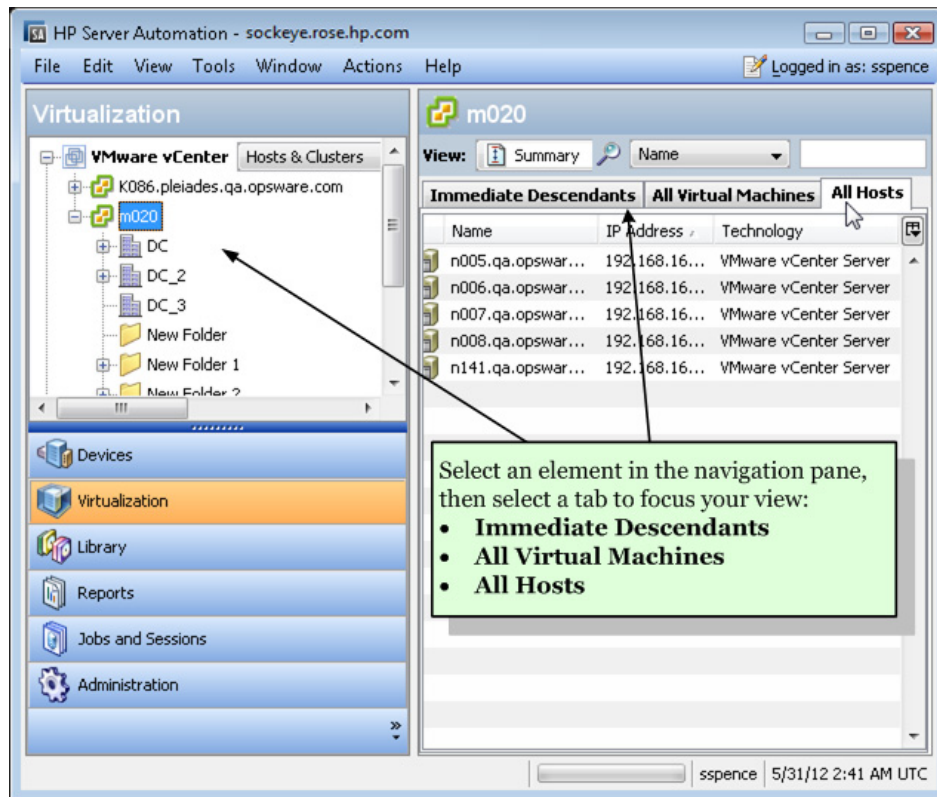



Right-click or use the **Actions** menu to perform a variety of operations on any item in the Virtualization inventory. For details, see [Virtual Machine and VM Template Tasks](#) on page 45.

**figure 7** Use the Actions Menu to Manage VSs, VMs, and VM Templates

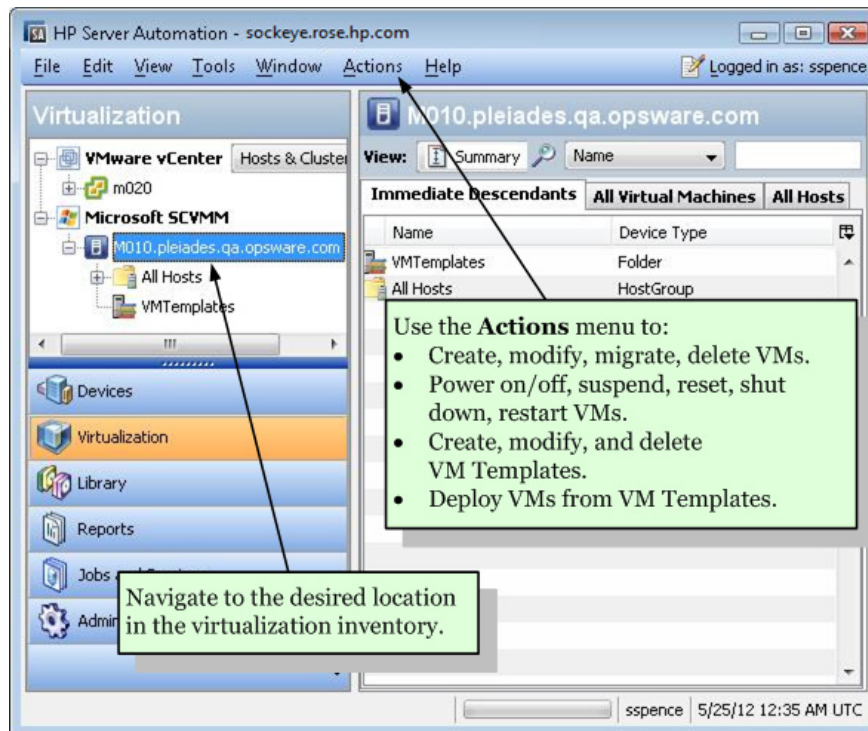













## Icons for Virtualization Items

Table 2 shows the various icons for your virtualization inventory.

**table 2** Icons for Virtualization Items

Icon	Description
	Hypervisor running the SA Agent and communicating with the SA core
	Hypervisor running the SA Agent and not communicating with the SA core
	Agentless hypervisor
	VM template, including the SA Agent
	Agentless VM template, not including the SA Agent
	VM running the SA Agent and communicating with the SA core

**table 2      Icons for Virtualization Items**

<b>Icon</b>	<b>Description</b>
	VM running the SA Agent, not communicating with the SA core
	Agentless VM not running the SA Agent, not communicating with the SA core
	VMware Virtualization Service
	VMware datacenter
	VMware folder containing VMs and VM templates
	VMware folder containing hosts and clusters
	VMware cluster
	Microsoft host group
	Microsoft Virtualization Service
	Microsoft cluster
	Microsoft All VM Templates folder
	OpenStack Virtualization Service. Controller node running the SA Agent and communicating with the SA core.
	OpenStack project

## Devices Tab

Select the **Devices** tab in the SA Client to manage your VMs, just as you would do for physical servers.

**figure 8** The Devices Tab Shows Virtual and Physical Servers

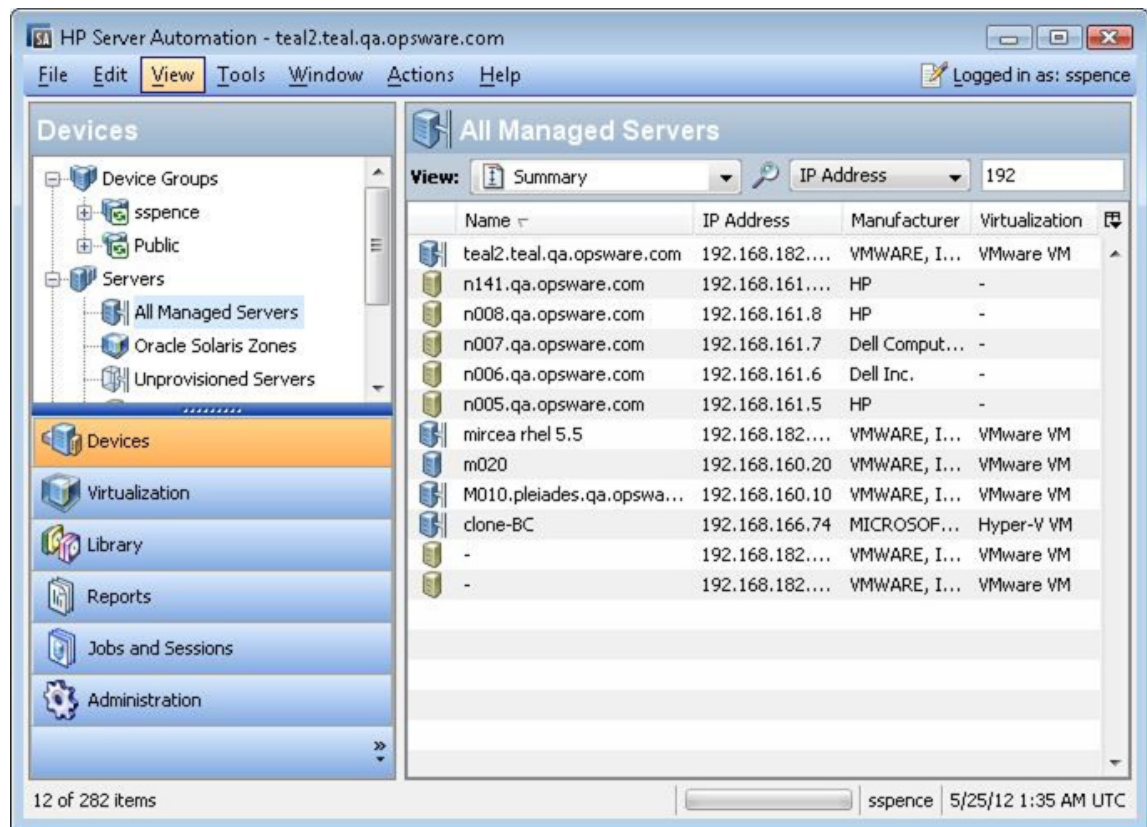

With SA you can provision, patch, install software, configure, audit, and generate reports for all your virtual and physical servers. For details, see the following guides:

- *SA User Guide: Provisioning*
- *SA User Guide: Server Patching*
- *SA User Guide: Software Management*
- *SA User Guide: Application Configuration*
- *SA User Guide: Audit and Compliance*
- *SA Reports Guide*
- *SA User Guide: Server Automation*

## Managing Oracle Solaris Zones

You can manage Oracle Solaris Zones with SA:

- 1 In the SA Client, select the Devices tab.
- 2 Select Servers > Oracle Solaris Zones. This displays your Oracle Solaris Zones.

For more information, see [Managing Oracle Solaris Zones](#) on page 103.

## Managing HP-UX Virtual Servers

For information on managing HP-UX virtual servers, see [Managing HP-UX Virtual Servers](#) on page 75.

## 4 Virtual Machine and VM Template Life Cycle



**Note:** The information in this chapter does not apply to an OpenStack environment in HP SA 10.1.

By setting up a well-defined process of deploying, managing and deleting VMs and VM templates, you can control VM sprawl and VM compliance drift. This section describes and recommends processes for creating, managing, and deleting VMs and VM templates.

This section assumes you have added your Virtualization Service (VS) into SA and are managing your VS from SA, typically the SA Client. For more information, see [Add Virtualization Service](#) on page 39.

Figure 9 summarizes the VM template and VM life cycle:

**figure 9** Virtual Machine Life Cycle

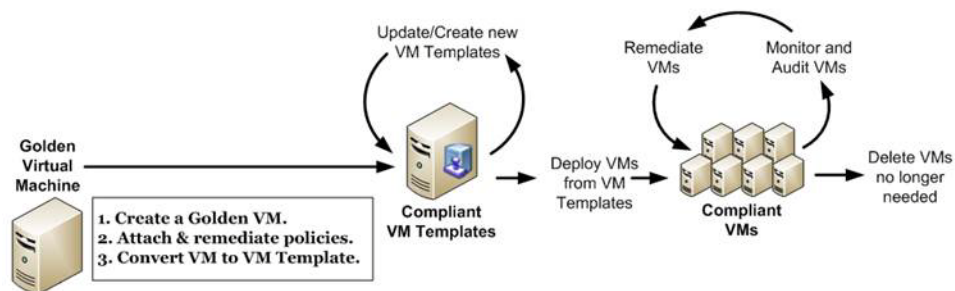

The following sections describe each part of the VM life cycle.

### Create VM Templates

This section explains how to create VM templates. VM templates ensure your users deploy standard VMs that you can monitor, keep in compliance, and destroy efficiently so they do not waste your IT resources.

**Best Practice:** Create a limited number of VM templates. The fewer different templates you have to manage, the easier it will be to manage them and the VMs your users deploy from them.

Figure 10 summarizes the process of creating a VM template.

figure 10 Creating a VM Template

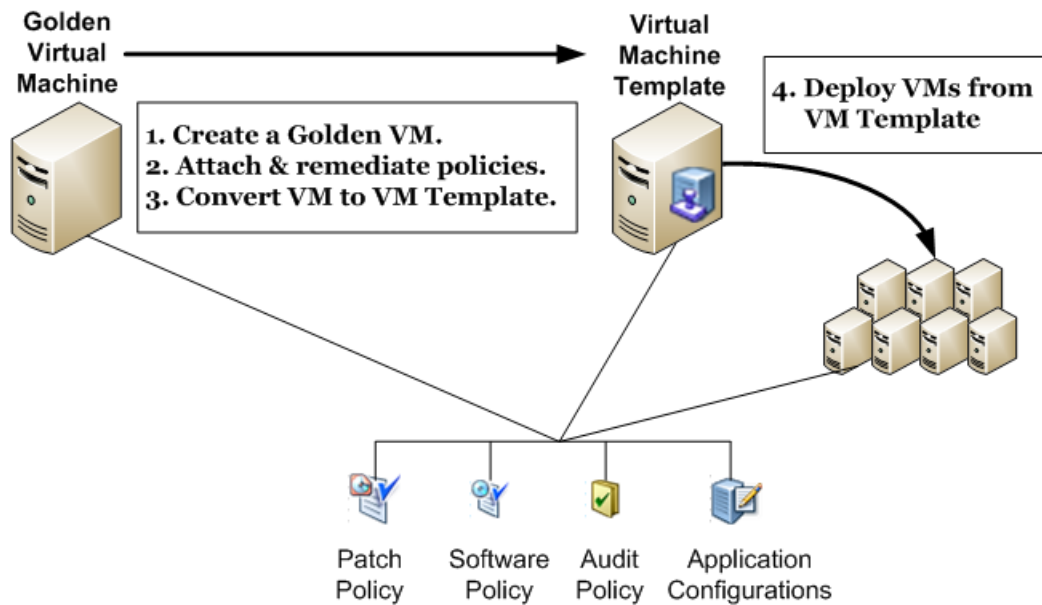

- 1 Determine the basic types of VMs your users will be deploying.

Each type of VM consists of the operating system, software applications, software and system configurations, patches to be installed, and audit rules that must be followed for compliance.

For example, you might have the following four basic types of VMs:

- Windows machine for administrative and managerial users.
- Windows machine for financial users.
- Linux machine for software developers and testers.
- Linux machine for production systems.

You could create two VM templates, one for the Windows servers and one for the Linux servers, and customize the VMs after deploying them from the templates. Or you could create four separate VM templates. Either method can work, but each has different trade-offs, benefits, and drawbacks.

Table 3 lists some of the benefits and drawbacks of each strategy:

table 3 Comparing Two and Four VM Templates

	Benefits	Drawbacks
<b>2 VM Templates -</b> One for all Windows servers and one for all Linux servers	Fewer VM templates to maintain.	You must customize each VM for the intended user (administrative user or financial user for Windows, developer or production user for Linux) after deploying it.
<b>4 VM Templates -</b> Two for Windows servers and two for Linux Servers	No customization of VMs required after deploying them.	More VM templates to maintain.

- 2 For each type of VM your users will be deploying, create that VM as a “golden,” or baseline, VM:
  - a Create the VM. The simplest way to do this is to clone an existing VM that represents the VM or is close to the VM, or deploy a VM from a VM template that is close to the desired VM.
  - b Unless already done, install the operating system using an OS Build Plan. See the *SA User Guide: Provisioning*.
  - c Create a patch policy for the VM that includes all the patches required by the VM. Attach the patch policy to the VM. See the *SA User Guide: Server Patching*.
  - d Create a software policy for the software required for the VM. Attach the software policy to the VM. See the *SA User Guide: Software Management*.
  - e Create application configurations for the VM. Attach the application configurations to the VM. See the *SA User Guide: Application Configuration*.
  - f Create an audit policy for the VM. Attach the audit policy to the VM. See the *SA User Guide: Audit and Compliance*.
  - g Remediate the VM to incorporate all policies into the golden VM.
- 3 From each golden VM, convert the VM to a VM template. For more information, see [Convert a VM to a VM Template - vCenter](#) on page 70.

When you convert a VM to a VM template, the VM no longer exists. If you want to keep the VM, clone the VM first, then convert the VM to a VM template. Or deploy a VM from the VM template immediately after creating the VM template.
- 4 Instruct your users to deploy VMs from your VM templates. These VMs will conform to your standard policies and be maintained by your standard processes for managed servers.

## Deploy VMs from VM Templates

Ensure your users use your VM templates whenever they deploy VMs so they create standard VMs that you can manage. For instructions on deploying VMs from VM templates, see [Deploy a VM from a VM Template - vCenter](#) on page 52.

## Keep VMs in Compliance

To keep your VMs in compliance, perform regular compliance checks and audits to determine which VMs are out of compliance with the attached policies. Remediate noncompliant VMs to bring them back into compliance.

This is the same process you use for keeping physical servers in compliance. For more information, see the *SA User Guide: Server Patching*, the *SA User Guide: Software Management*, and the *SA User Guide: Audit and Compliance*.

# VM Template Life Cycle

This section explains how to update and maintain your VM templates while maintaining the connection between the VM template and the VMs deployed from them. It is important to update them methodically to keep your VMs in compliance efficiently.

Here are three ways to keep templates up to date:

- Modify the contents of the policies attached to the VM template (see [Modify Attached Policies](#) on page 32).
- Modify the contents of the policies attached to the VM template and create a new VM template (see [Modify Attached Policies and Create New VM Template](#) on page 33).
- Attach one or more new policies to the VM template and to all VMs previously deployed from the VM template and create a new VM template (see [Attach New Policies and Create a New VM Template](#) on page 34).

**Best Practice:** Update your VM templates at regular intervals. For example, you might modify the attached policies weekly and create new VM templates monthly.

## Modify Attached Policies

You can update your VM templates by modifying the contents of the policies attached to the VM template. This is the simplest method of updating VM templates.

- 1 Modify the policies attached to your VMs and the VM template from which they were created.
- 2 Remediate the existing VMs previously created from the VM template. This brings them into compliance with the updated policies.

All VMs previously deployed from the VM template immediately become noncompliant and require remediation to be brought back into compliance.

- 3 Deploy new VMs from the updated VM template.
- 4 Scan and remediate the new VMs to bring them into compliance with the updated policies.

All new VMs deployed from the updated VM template immediately require a compliance scan and remediation, because the baseline VM template does not contain the new additions to the policies.



Figure 11 shows the VM template, the VMs created from it, and the attached policies.

**figure 11    Modify the Policies Attached to a VM Template**

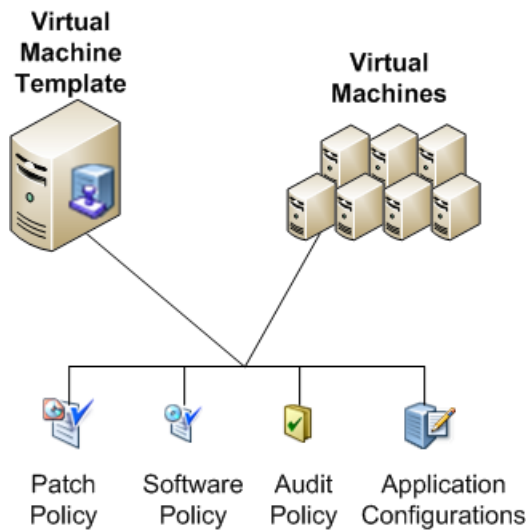

## Modify Attached Policies and Create New VM Template

Figure 12 shows the old VM template (VM Template A), the new VM template (VM Template B), and the policies attached to both VM templates and to all the VMs deployed from them.

**figure 12    Modify Policies and Create a New VM Template**

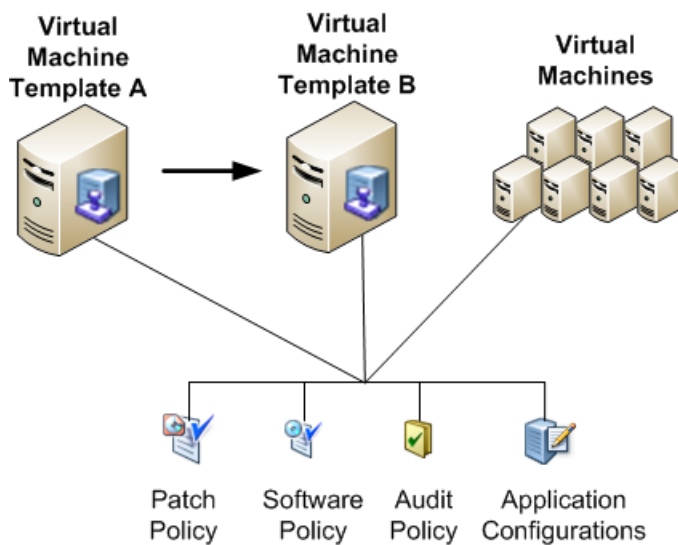

After updating the policies attached to your VM templates, you can create a new VM template from the old VM template with the same set of policies:

- 1 Deploy a VM from the VM template (VM Template A in Figure 12).
- 2 Remediate the VM.
- 3 Convert the VM to a new VM template (VM Template B in Figure 12). This incorporates the contents of all the policies into the baseline VM template (B).

- 4 Remediate all VMs previously deployed from the original VM template (A) to ensure they are in compliance.

After creating the new VM template (B), all VMs previously deployed from the VM template (A) immediately become noncompliant and require remediation to be brought into compliance.

- 5 Deploy new VMs from the new VM template (B).

All new VMs deployed from the new VM template (B) are compliant and do not need remediation. However, they do require a compliance scan.

## Attach New Policies and Create a New VM Template

This section describes how you can add new policies and create a new VM template, and maintain compliance of all VMs previously created from the original VM template. [Figure 13](#) shows this scenario before adding new policies.

**figure 13** VM Template C, Before Adding New Policies

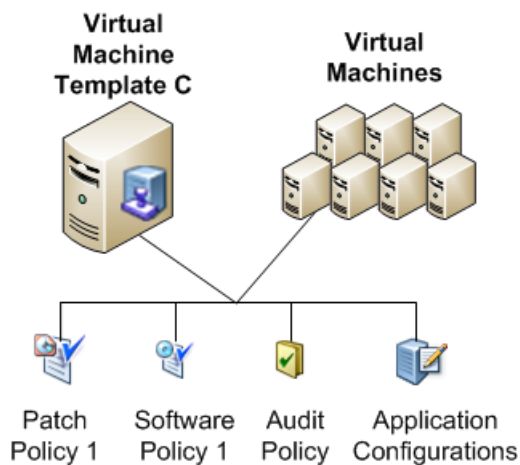

- 1 Deploy a VM from the VM template (VM Template C in [Figure 13](#)).
- 2 Attach new policies to the VM.
- 3 Remediate the VM to incorporate the new policies into the baseline VM.
- 4 Convert the VM to a new VM template (VM Template D in [Figure 14](#)).

- 5 Search for all VMs created from the original VM template (C).

All VMs previously deployed from the original VM template (C) will not have the new policies attached. You can search for all those VMs that were deployed from the original VM template (C), attach the new policies to those VMs, then remediate them to bring them into compliance with the new set of policies and the new VM template (D).

- 6 Attach the new policies to all the VMs deployed from VM templates (C).
- 7 Remediate all those VMs to bring them into compliance.
- 8 Instruct your users to use the new VM template (D) to create VMs. All VMs deployed from the new VM template are compliant and do not need remediation. However, they do require a compliance scan.

Figure 14 shows this scenario after all steps have been completed.

**figure 14 VM Template D, After Attaching Two New Policies**

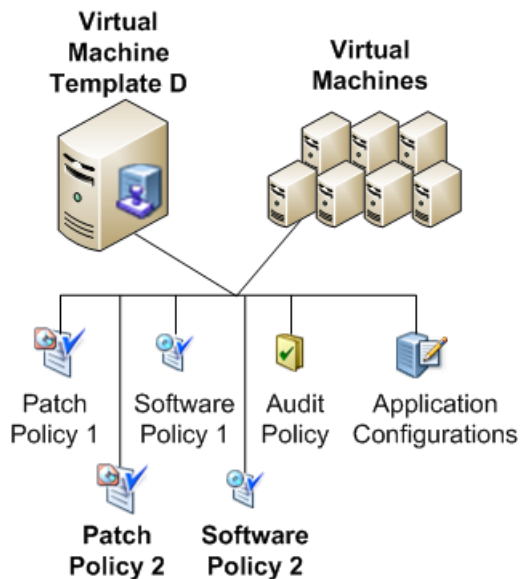



# 5 Virtualization Service Tasks

This section describes the tasks you can do to add Virtualization Services (VSs) and to use the Virtualization tab in the SA Client, as shown in [Figure 15](#).

**figure 15** Adding Virtualization Services to SA Management

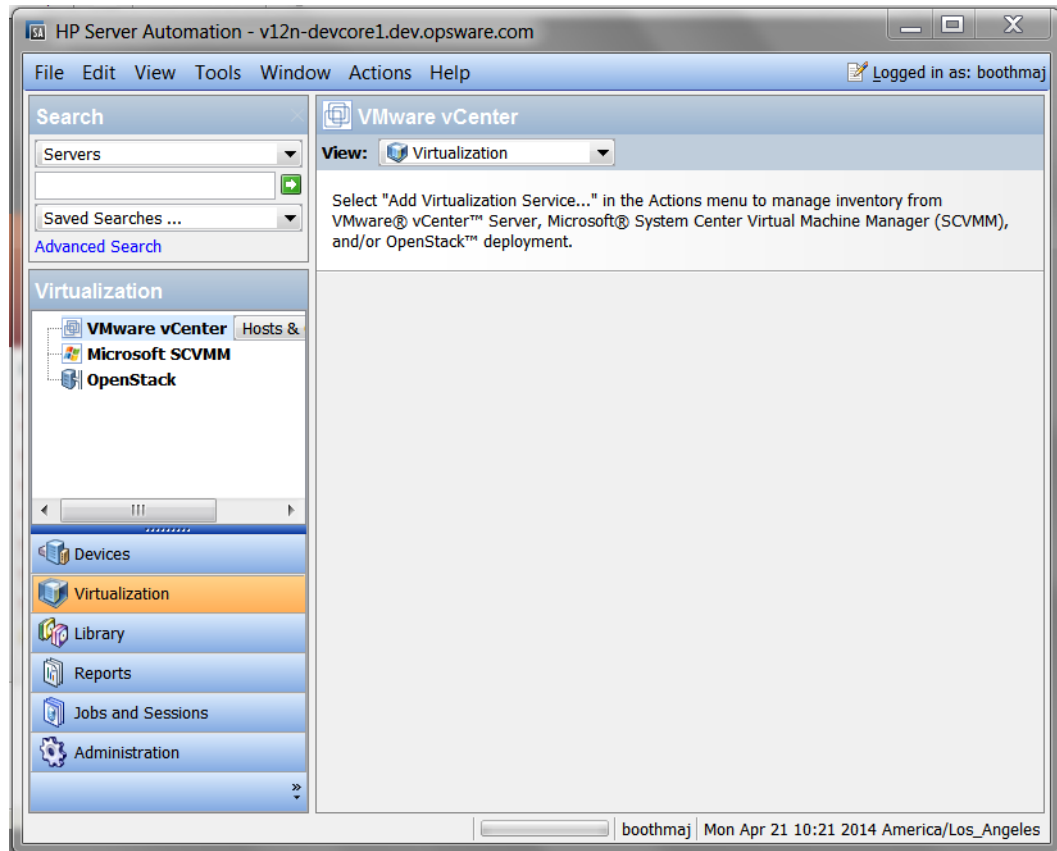

## Prerequisites

- Any server running a VS managed by SA must be an agent-managed server. That is, it must have an SA Agent installed on it. Do not remove the SA Agent from servers running VSs managed by SA.

The simplest way to ensure the server is a managed server running the SA Agent is to check the icon next to the server. A blue server icon indicates it is agent-managed (see [Icons for Virtualization Items](#) on page 25).

Alternatively, you can examine the server summary or the server properties in the SA Client. Select the Devices tab and locate the server under All Managed Servers. Select the server, then select the Summary View or the Properties View. Examine the agent status or the agent version. If this information does not appear, it is not an agent-managed server. For information about installing the SA Agent, see the *SA User Guide: Server Automation*.

- Ensure that a software registration has been performed on the server. For more information on running a software registration, see the *SA User Guide: Server Automation*.
- When adding a VS, specify a user with full permissions and privileges to the VS.
  - Any action done on the VS from SA is logged in the VS history as this user.
  - Enter the user with full permissions, and then apply SA user permissions within SA.
  - To ensure full discovery in OpenStack, the user must be a member of each Project to be discovered and managed in SA. We recommend that the user also has the Admin role for each project.
- When you add a VS with a non-default port, you must first configure agent gateways to allow communication with the port.
  - In vCenter, the Add VS wizard provides you with 443 as the default standard port. If you edit this field, the window shown in [Figure 16](#) appears:

**figure 16** Editing the vCenter Default Standard Port

- To allow tunneling in OpenStack, SA Agent gateway communication must be configured as shown in [Table 4](#):

**table 4** OpenStack Port Configuration for Gateway Communication

Port	Used to Communicate With:
5000 - Or a custom port for your deployment	OpenStack controller node
8774 - Or a custom port for your deployment	OpenStack Nova service
8776 - Or a custom port for your deployment	OpenStack Cinder service

Use the following steps to configure your agent gateway in OpenStack. In this example, OpenStack is configured to listen on the default ports (listed in [Table 4](#)), and the agent gateway name is `example_gateway1`:

- a Identify the gateway host by opening the `/etc/opt/opsware/agent/opswgw.args` file from the OpenStack server.
- b On the gateway host, open the `/etc/opt/opsware/example_gateway1/opswgw.custom` file.
- c Add the following new lines:  

```
opswgw.EgressFilter=tcp:*:5000:*:*  
opswgw.EgressFilter=tcp:*:8774:*:*  
opswgw.EgressFilter=tcp:*:8776:*:*
```
- d Save and close the file.
- e Restart the agent gateway component on the gateway host from [step a](#) by running the following command:

```
/etc/init.d/opsware-sas restart opswgw-agws
```

For more information on configuring the agent gateway, see the *HP SA Standard/Advanced Installation Guide*. For more information about OpenStack configuration, see the *OpenStack Quick Start Guide*.

## Virtualization Security

For information regarding Virtualization Security prerequisites and tasks, see [Virtualization Security](#) on page 111.

## Supported Tasks

You can perform the following tasks with SA. Any tasks not listed must be performed with the native tools.

## Add Virtualization Service

To make a VS visible to and managed by SA, you need to add it to SA.

- 1 In the SA Client, select the Virtualization tab. This displays all your registered VSs and the virtualization inventory under them.
- 2 In the navigation pane, select either **VMware vCenter**, **Microsoft SCVMM**, or **OpenStack**.

- 3 Right-click or select the **Actions** menu, and select **Add Virtualization Service**. This displays the Add Virtualization Service window (see [Figure 17](#)).

**figure 17** Add Virtualization Service Window

The screenshot shows the 'Add Virtualization Service' window. The left sidebar contains 'All Steps' with 'Virtualization Service Definition' selected, and a 'Help' section with instructions. The main panel is titled 'Virtualization Service Definition' and includes a 'Type' dropdown menu set to 'VMware vCenter Server', a 'Server' text field with a 'Select Server...' button, and 'User Name' and 'Password' text fields. The bottom of the window features 'Back', 'Next', 'Start Job', and 'Cancel' buttons.

- 4 **Virtualization Service Definition:** Enter the following information, then select Next. Or select Start Job to accept the remaining defaults and run the job.
  - Confirm that the type of VS you want to register appears in the Type field.
  - Click the Select Server button. This displays your available agent-managed servers running a VS of the selected Type; for example, if you select OpenStack Type, only OpenStack servers are displayed.
  - Select the server to be added as a VS, then click the Select button.
  - If the server has more than one IP address, select the IP address to use from the drop-down list.
  - Enter the port number to use to communicate with the VS (see [Prerequisites](#) on page 37).
  - Specify the username and password to the VS. If the user resides in a domain, provide the domain credentials, as shown:  
`domain1\username1`
- 5 **Scheduling:** Enter when you want the VS to be added—immediately or in the future— then select Next.
- 6 **Notifications:** Optionally enter a notifier, then select Next.
- 7 **Job Status:** Select the Start Job or Schedule Job button. This runs the job or schedules it to be run in the future and displays the Job ID number in the window banner. You can use the Job ID number to look up the job under the Jobs and Sessions tab.
  - When the job runs, it adds the VS to SA management and displays the results. Once the VS is under SA management, you will see the virtualization inventory of the VS in the SA Client.



**Best Practice:** If you change the IP address, port, or administrator password for a VS, the virtualization administrator must run Edit VS to update that VS's connection information.

**Best Practice:** Once the VS is under SA management, it is highly recommended that you make all its VMs agent-managed servers to have maximum visibility, control, and compliance for these VMs. For information about installing the SA Agent, see [Install the SA Agent on a VM](#) on page 60, the *SA User Guide: Server Automation*, and the *SA Standard/Advanced Installation Guide*.

## Reload Virtualization Service Data

This section explains how to update SA information about the VS. Do this whenever something has changed outside of SA; for example, in the native VMware, Microsoft, or OpenStack tools.

**Best Practice:** If you modify elements of your virtualization inventory outside of SA, refresh the VS data in SA to ensure SA has complete and up-to-date information. Otherwise, the information in SA about your virtualization inventory may be inaccurate.

**Best Practice:** Schedule a recurring job that runs during non-peak hours and reloads the VS data in SA. This task synchronizes your data with any changes that occur outside of SA, such as distributed resource scheduler (DRS) migrations from VMware. The frequency you choose depends on how large your virtual inventory is and how much it changes outside of SA. The larger your virtual inventory, the longer the reload operation may take. One common frequency to use is every 24 hours.

To reload the VS data:

- 1 In the SA Client, select the Virtualization tab. This displays all your registered VSs.
- 2 Select a VS.
- 3 Right-click or select the **Actions** menu and select **Reload Data Now** or **Reload Data Scheduled**. This displays the Reload Data window.  
If you selected Reload Data Now, the job begins and displays the status window.
- 4 **Preview:** If you selected Reload Data Scheduled, select Next. Or select Start Job to accept the remaining defaults and run the job.
- 5 **Scheduling:** Enter when you want the VS data to be reloaded, then select Next.  
You can reload VS data immediately, once in the future, or set a recurring schedule.
- 6 **Notifications:** Optionally enter a notifier, then select Next.
- 7 **Job Status:** Select the Start Job or Schedule Job button. This runs the job or schedules it to be run in the future and displays the Job ID number in the window banner. You can use the Job ID number to look up the job under the Jobs and Sessions tab.

When the job runs, it reloads all the data about the VS.

## Reload Virtualization Items Data

You can reload virtualization service data on demand for all virtualization items (for example, VMs, templates, resource pools, and so on). However, you cannot perform a scheduled reload on any virtualization item other than the VS.

## Edit Virtualization Service

In vCenter and OpenStack, Edit VS lets you update the IP address (when the server has multiple IP addresses), port number, and administrator password for the VS. If you change the port number for vCenter or OpenStack, be sure to configure the port in the agent gateway (see [Prerequisites](#) on page 37).

In SCVMM, you can edit the port number and password for the VS. The IP address is the SA management IP used to connect to SCVMM.

**Best Practice:** If the IP address for a VS is changed, the virtualization administrator must run Edit VS to update that VS's IP connection information.

To edit the VS:

- 1 In the SA Client, select the Virtualization tab. This displays all your registered VSs.
- 2 Select a VS.
- 3 Right-click or select the **Actions** menu and select **Edit Virtualization Service**. This displays the Virtualization Service Definition window.
- 4 **Virtualization Service Definition:** Modify the IP address or the port number used to communicate with the VS, or the password of the VS user, then select Next. Or you can select Start Job to accept the remaining defaults and run the job (see [Figure 18](#)).

**figure 18** Virtualization Service Definition Window

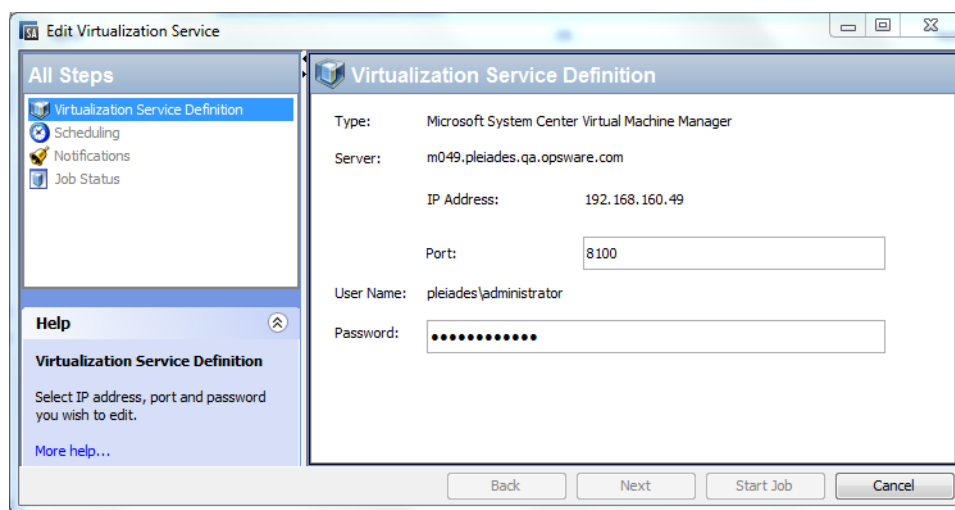

- 5 **Scheduling:** Select when you want the job to run, then select Next.
- 6 **Notifications:** Optionally enter a notifier, then select Next.
- 7 **Job Status:** Select the Start Job or Schedule Job button. This runs the job or schedules it to be run in the future and displays the Job ID number in the window banner. You can use the Job ID number to look up the job under the Jobs and Sessions tab.

When the job runs, it modifies the VS and displays the results.

## Remove Virtualization Service from SA



SA does not permit you to remove a VS if there are any other jobs running against it.

When you no longer need to manage a VS from SA Management, you can remove it using the following process. This process removes all the VMs and hypervisors from SA management that are only managed by the VS. That is, any VMs and hypervisors managed by the VS that are also agent-managed will still be managed by SA.

- 1 In the SA Client, select the Virtualization tab. This displays all your registered VSs.
- 2 Select a VS.
- 3 Right-click or select the **Actions** menu and select **Remove Virtualization Service**. This displays the Remove Virtualization Service window.
- 4 **Confirmation:** Confirm that the VS displayed is the one you want to remove, then select Next. Or you can select Start Job to accept the remaining defaults and run the job.
- 5 **Scheduling:** Select when you want the VS to be removed—immediately or in the future—then select Next.
- 6 **Notifications:** Optionally enter a notifier, then select Next.
- 7 **Job Status:** Select the Start Job or Schedule Job button. This runs the job or schedules it to be run in the future and displays the Job ID number in the window banner. You can use the Job ID number to look up the job under the Jobs and Sessions tab.

When the job runs, it removes the VS and displays the results.

Once the VS has been removed from SA management, the virtualization inventory of the VS will not be displayed in the SA Client under the Virtualization tab. All hypervisors or virtual machines that are agent-managed or iLO-managed will still be displayed under the Devices tab.



## 6 Virtual Machine and VM Template Tasks

This section describes the tasks you can do with VMs and VM Templates using the Virtualization tab in the SA Client, as shown in [Figure 19](#).

You can also view and manage VMs using the Devices tab. For more information, see the *SA User Guide: Server Automation*.

**figure 19** Virtualization Tab in the SA Client

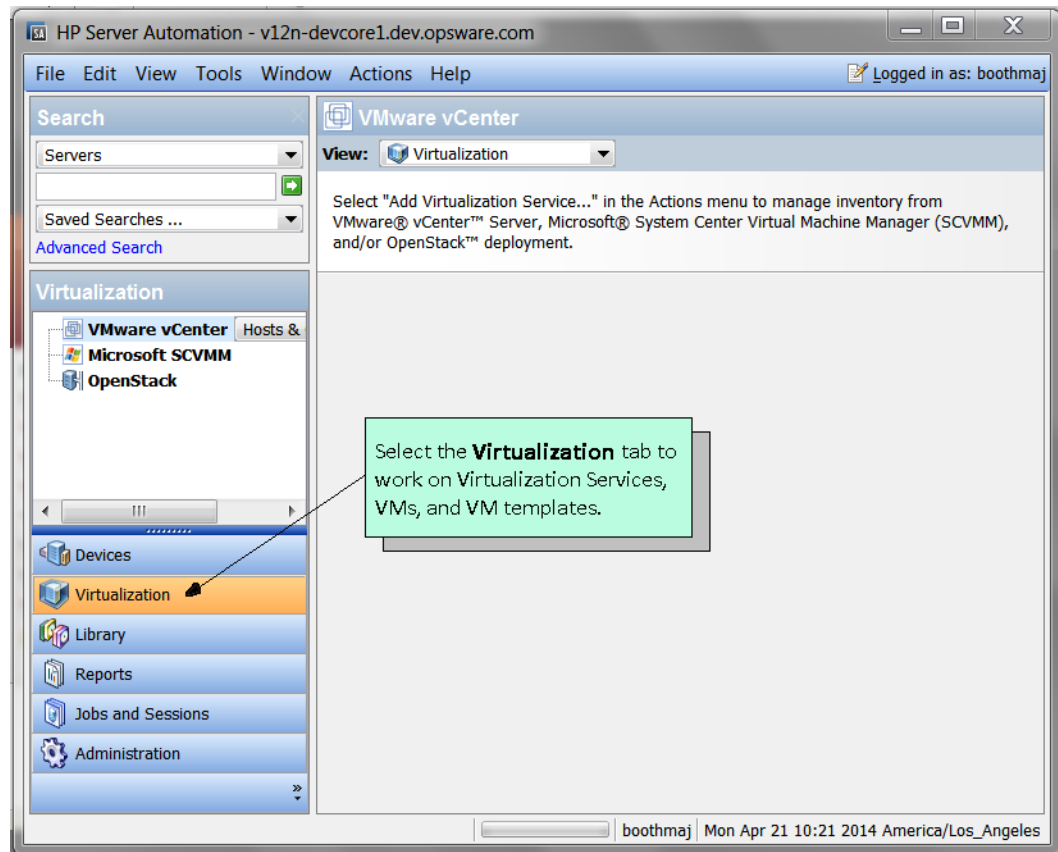

### Supported Tasks

You can perform the VM and VM template tasks described in this chapter with SA. Any other VM or VM template tasks not listed here must be performed with the native tools. For more information, see also [Virtualization Service Tasks](#) on page 37.

## Create and Provision a VM - vCenter

This section describes how to create and provision a VM under a VMware vCenter Server. You can also deploy a VM from a VM template or clone a VM from another VM. See [Deploy a VM from a VM Template - vCenter](#) on page 52 and [Clone a VM - vCenter](#) on page 58 for more information.

- 1 In the SA Client, select the Virtualization tab to display your virtualization inventory.
- 2 Navigate to the desired location where you want to place the new VM. VMs must be created under a datacenter. VMs can also be placed under clusters, hypervisors, or resource pools or in folders under these virtualization containers.
- 3 Select the desired location and right-click or select the **Actions** menu. Select **Create VM...** to display the Virtual Machine Definition window (see [Figure 20](#)).

**figure 20** Virtual Machine Definition Window

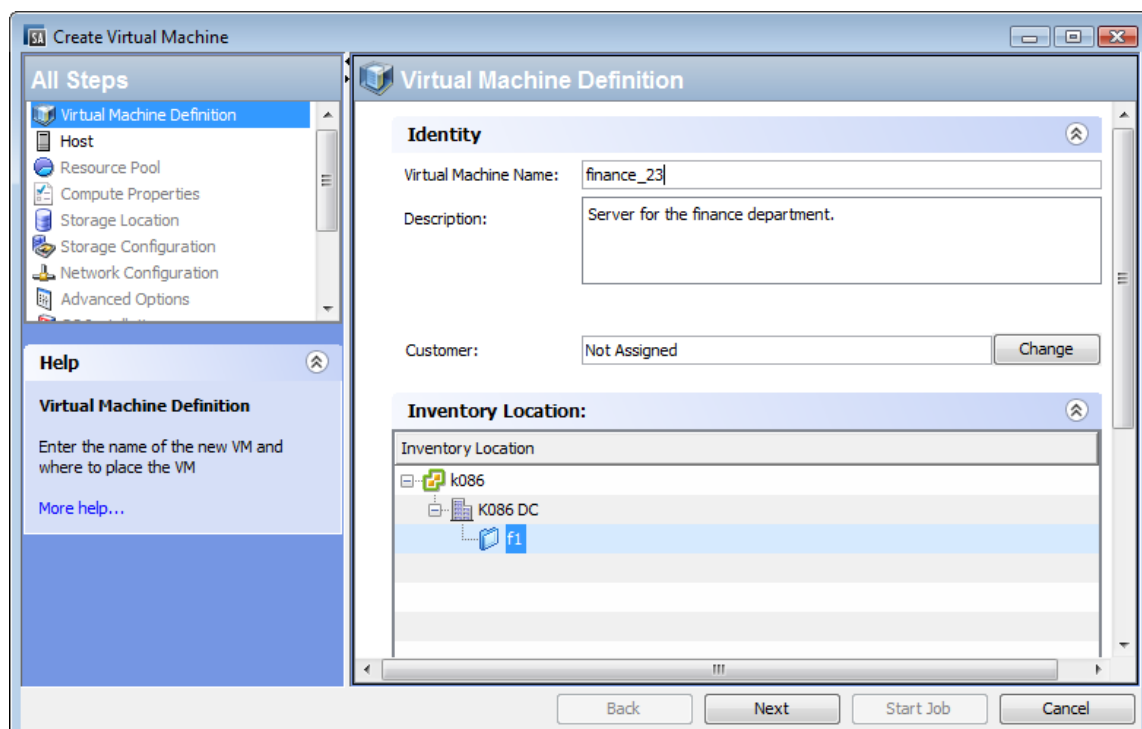

- 4 **Virtual Machine Definition:** Enter the following information, then select Next.
  - The VM name.
  - A VM description.
  - A customer to assign the VM to. The default is “Not Assigned.”
  - Verify or change the location in the virtualization inventory where you want to place the new VM.
- 5 **Host:** Navigate to and select the server that you want to host the VM. Verify that the host is compatible, then select Next.
- 6 **Resource Pool:** If the host or cluster has resource pools defined, navigate to and select the resource pool where you want to place the new VM. Select Next.
- 7 **Compute Properties:** Enter the following information, then select Next.
  - Enter the amount of memory for the VM.

- Enter the number of virtual processors for the VM.
  - Select the guest operating system that you will install on the VM.
- 8 **Storage Location:** Select the datastore with sufficient free space in which to store the VM configuration file, then select Next.
- 9 **Storage Configuration:** Your first virtual hard disk (VHD) is added automatically. Use this window to specify the details for this VHD:
- Type: Select IDE or SCSI (default) from the drop-down list.
  - Allocated Size: Select the amount of GB (the default is 20).
  - Disk Provisioning Type: Thin (default) or thick.
  - Location: Select Store with the virtual machine (default) or select a datastore from the list.
- Optionally, you can add and configure more storage devices. The maximum number of IDE devices you can add is 4. Specify the storage details, then select Next.
- 10 **Network Configuration:** The first Network Interface Card (NIC) for your new VM is added automatically. Configure the following, then select Next:
- Network name
  - Adapter type
  - MAC address: Automatic (default) or manual
  - Device status - Connect at power on.

**Best Practice:** It is recommended that you create the VM with a single network adapter to ensure that the job completes. However, if you must create a VM with multiple adapters, ensure that the NIC on the provisioning network is specified first.

- 11 **OS Installation:** Specify the following to provision an OS on the VM, then select Next (see [Figure 21](#)).

**figure 21 OS Installation Window**

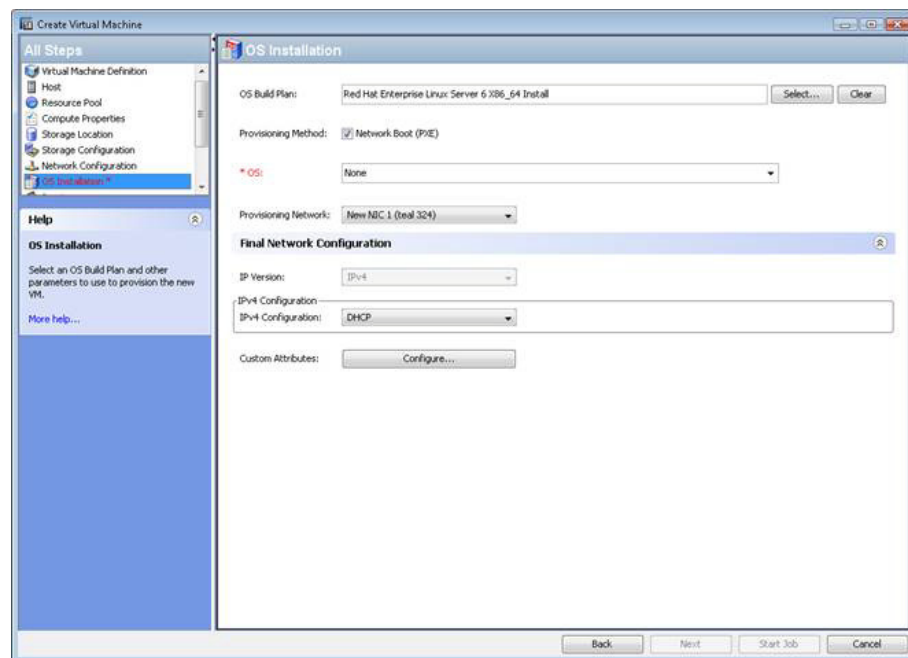

- **OS Build Plan** - Select the OS Build Plan you want to install. For more information on OS Build Plans, see the *SA User Guide: Provisioning*. To run an OS Build Plan, you must have adequate action permissions and adequate resource permissions on the OS Build Plan. For information on permissions, see the *SA Administration Guide*.

SA no longer integrates Create VM with OS sequences. Contact your OS Provisioning administrator to create a custom OS Build Plan for your needs.

- **Provisioning Method** - Select the provisioning method to use:
    - **Network boot (PXE)** - Network-based installation.
    - **CD/DVD boot** - Uncheck Network Boot (PXE) to install the OS from virtual media on an attached CD/DVD drive.
  - **Operating System** - Use the OS selector to choose the OS that the OS Build Plan will install.
  - **Provisioning Network** - Select the NIC to be used for provisioning.
  - **Final Network Configuration** - Select DHCP to configure your network using your HPSA DHCP-enabled environment, or choose Static to configure your network settings manually. For more information about an HPSA DHCP-enabled environment, see the *User Guide: OS Provisioning*.
    - You can specify a Static IP as the final network configuration for PXE boot, although DHCP must be enabled for you to PXE boot.
    - For static IP, you are required to enter the IP address, subnet mask, default gateway, and DNS server.
  - **Custom Attributes** - Optionally specify custom attributes. For more information on custom attributes, see the *SA User Guide: Server Automation*.
- 12 **Preview:** Verify all your VM settings. Use the Back button or select any step to make changes, then select Next.
- 13 **Scheduling:** Select when you want the job to run, then select Next.
- 14 **Notifications:** Optionally enter a notifier, then select Next.
- 15 **Job Status:** Select the Start Job or Schedule Job button. This runs the job or schedules it to be run in the future and displays the Job ID number in the window banner. You can use the Job ID number to look up the job under the Jobs and Sessions tab.

When the job runs, it creates the VM and displays the results. Once the VM is created, you will see it in the virtualization inventory of the VS in the SA Client and in the Devices All Managed Servers view.

**Best Practice:** It is highly recommended that you make all VMs agent-managed servers to have maximum visibility, control, and compliance for these VMs. The easiest way is to install the OS using an OS Build Plan, which automatically installs the SA Agent. For more information about installing the SA Agent, see [Install the SA Agent on a VM](#) on page 60 and the *SA User Guide: Server Automation*. For more information about OS Build Plans, see the *SA User Guide: Provisioning*.

## Create and Provision a VM - SCVMM

This section describes how to create and provision a VM on a Microsoft SCVMM Server. You can also deploy a VM from a VM template. See [Deploy a VM from a VM Template - SCVMM](#) on page 56.





If you install Ubuntu with a single or multiple CPUs, or any other Linux VM with multiple CPUs, you must exclude the `irqbalance` package from your installation media, or the VM's networking will not work.

To modify the Ubuntu OS Build Plan to exclude `irqbalance`, copy the default Ubuntu OS Build Plan and create a new one. In the new OS Build Plan, modify step 3 to add the following line:

```
d-i preseed/late_command string \  
    in-target apt-get -y remove irqbalance
```

- 1 In the SA Client, select the Virtualization tab to display your virtualization inventory.
- 2 Navigate to the location where you want to place the new VM.
- 3 Select the desired location and right-click or select the **Actions** menu. Select **Create VM** to display the Virtual Machine Definition window.
- 4 **Virtual Machine Definition:** Enter the following information, then select Next.
  - The VM name.
  - A VM description.
  - A customer to assign the VM to. The default is “Not Assigned.”
  - Amount of memory for the VM.
  - Number of virtual processors for the VM.
  - The guest operating system for the VM.



To create a Linux VM on SCVMM, you must select “Other Linux (64-bit)” or “Other Linux (32-bit).”

- 5 **Storage Configuration:** Your first VHD is added automatically. Use this window to specify the details for this VHD (see [Figure 22](#)):
  - Type: Select IDE from the drop-down list. Do not select the SCSI option.
  - Allocated Size: Select the amount of GB (the default is 20).
  - Disk Provisioning Type: Dynamic (default) or Fixed.

- **File Name:** Accept the default file name for the VHD, or modify it.

**figure 22 Storage Configuration Window - SCVMM**

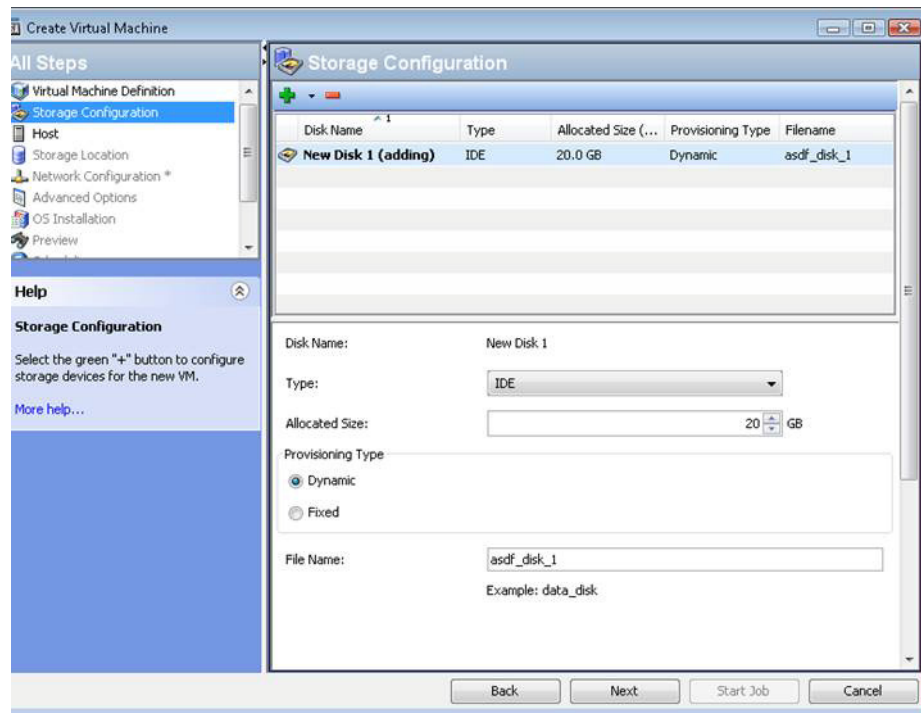

Optionally, you can add and configure more storage devices. Select the **+** button to add a virtual hard disk or CD/DVD drive to the VM. The maximum number of IDE devices you can add is 3. Specify the storage details, then select Next.

- Host:** Select the hypervisor that you want to host the VM. Verify the host ratings, then select Next.
- Storage Location:** Select from the default paths configured on the hypervisor or enter a valid path that exists on the host.

- 8 **Network Configuration:** The first NIC for your new VM is added automatically. Configure the following, then select Next (see Figure 23).

figure 23 Network Configuration Window - SCVMM

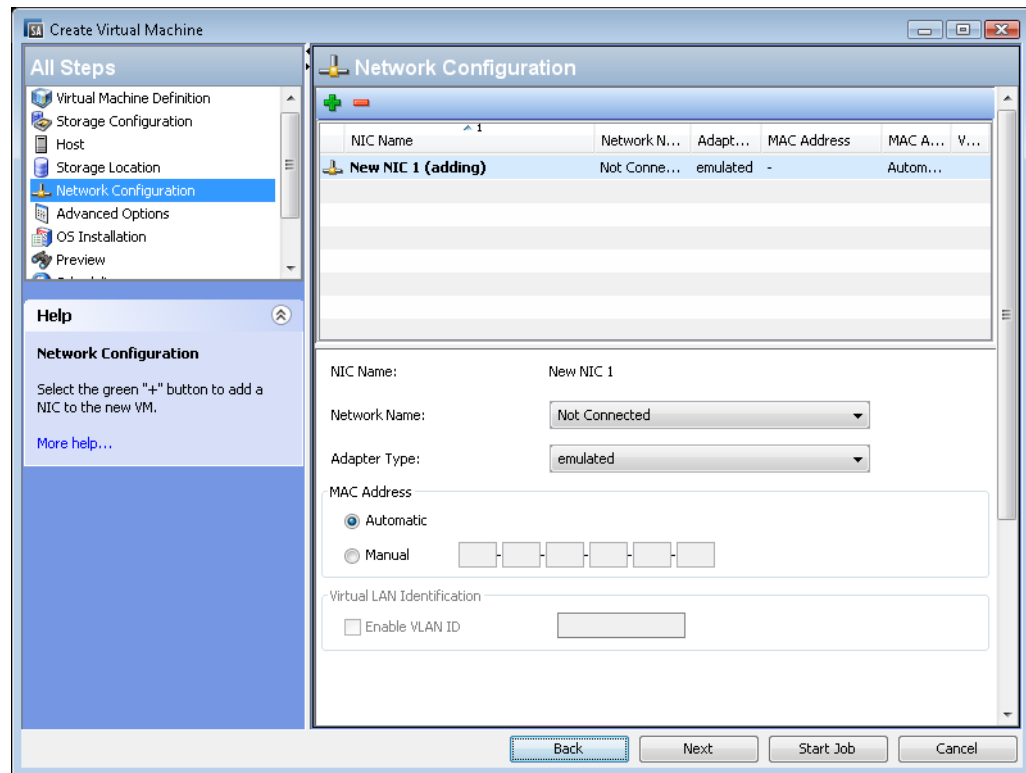

- Network name
- Adapter type
- MAC address: Automatic (default) or manual
- Virtual LAN identification: Enable VLAN ID, then specify the VLAN ID.

**Best Practice:** It is recommended that you create the VM with a single network adapter to ensure that the job completes. However, if you must create a VM with multiple adapters, ensure that the NIC on the provisioning network is specified first.

- 9 **Advanced Options:** Select the action you want to perform on the VM when the hypervisor stops and starts, select the boot order, and then select Next.
- 10 **OS Installation:** Specify the following to provision an OS on the VM, then select Next.

- **OS Build Plan** - Select the OS Build Plan you want to install. For more information on OS Build Plans, see the *SA User Guide: Provisioning*. To run an OS Build Plan, you must have adequate action permissions and adequate resource permissions on the OS Build Plan. For information on permissions, see the *SA Administration Guide*.

SA no longer integrates Create VM with OS sequences. Contact your OS Provisioning administrator to create a custom OS Build Plan for your needs.

- **Provisioning Method** - Select the provisioning method to use:
  - **Network boot (PXE)** - Network-based installation.
  - **CD/DVD boot** - Uncheck Network Boot (PXE) to install the OS from physical media on an attached CD/DVD drive.



To create a 64-bit Linux VM using PXE provisioning with a 64-bit Linux OS Build Plan, choose the 32-bit version of the OS from the OS selector.

- **Operating System** - Use the OS selector to choose the OS that the OS Build Plan will install.
  - **Provisioning Network** - Select the NIC to be used for provisioning.
  - **Final Network Configuration** - Select DHCP to configure your network using your HPSA DHCP-enabled environment, or choose Static to configure your network settings manually. For more information about an HPSA DHCP-enabled environment, see the *User Guide: OS Provisioning*.
    - You can specify a Static IP as the final network configuration for PXE boot, although DHCP must be enabled for you to perform PXE boot.
    - For static IP, you are required to enter the IP address, subnet mask, default gateway, and DNS server.
  - **Custom Attributes** - Optionally specify custom attributes. For more information on custom attributes, see the *SA User Guide: Server Automation*.
- 11 **Preview:** Verify all your VM settings. Use the Back button or select any step to make changes, then select Next.
- 12 **Scheduling:** Select when you want the create VM job to run, then select Next.
- 13 **Notifications:** Optionally enter a notifier, then select Next.
- 14 **Job Status:** Select the Start Job or Schedule Job button. This runs the job or schedules it to be run in the future and displays the Job ID number in the window banner. You can use the Job ID number to look up the job under the Jobs and Sessions tab.

When the job runs, it creates the VM and displays the results. Once the VM is created, you will see it in the virtualization inventory of the VS in the SA Client and All Managed Servers.

**Best Practice:** It is highly recommended that you make all VMs into agent-managed servers to have maximum visibility, control, and compliance for these VMs. The easiest way is to install the OS using an OS Build Plan, which automatically installs the SA Agent. For information about installing the SA Agent, see [Install the SA Agent on a VM](#) on page 60 and the *SA User Guide: Server Automation*. For more information about OS Build Plans, see the *SA User Guide: Provisioning*.

## Deploy a VM from a VM Template - vCenter

This section describes how to deploy a VM from a VM template. You can also create and provision a VM or clone a VM from another VM (see [Create and Provision a VM - vCenter](#) on page 46 and [Clone a VM - vCenter](#) on page 58).

**Best Practice:** Use an agent-managed template.

- 1 In the SA Client, select the Virtualization tab to display your virtualization inventory.
- 2 Navigate to the VM template.

- 3 Select the VM template and right-click or select the **Actions** menu. Select **Deploy VM** to display the Deploy VM from VM Template window (see Figure 24).

figure 24 Deploy VM from Template Window

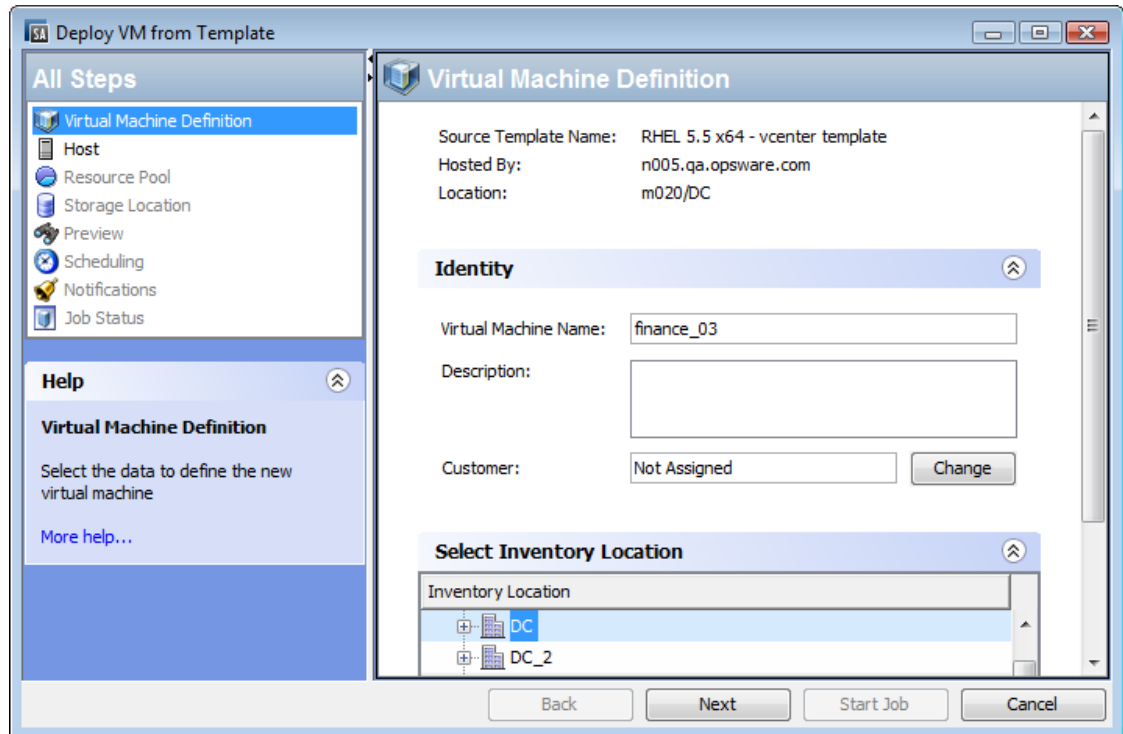

- 4 **Virtual Machine Definition:** Enter the following information, then select Next.
  - The VM name.
  - Select a customer to assign the VM to. You can select the customer; the default option is the customer assigned to the template.

The defaults for customer, inventory location, host, resource pool, and storage location are the same as the source.
  - Verify or change the location in the virtualization inventory where you want to place the new VM.
- 5 **Host:** Navigate to and select the server that you want to host the VM. Verify that the host is compatible, then select Next.
- 6 **Resource Pool:** If the host or cluster has resource pools defined, navigate to and select the resource pool where you want to place the new VM. Examine the Compatibility Details to make sure the resource pool can support the new VM, then select Next.
- 7 **Storage Location:** Select the datastore in which to store the VM configuration file and the VM disk files.
  - Use the drop-down list to select a virtual disk format.
    - In Basic mode, select the datastore where all the VM related files will go (the VM configuration file and the VM disk files).
    - In Advanced mode, you can select different datastores for the VM configuration file and for each of the VM disk files. Select the VM configuration file or any disk, then select the datastore from the drop-down list of available datastores.

Verify that the specified storage location is compatible with the VM you are creating, then select Next.

- 8 **Guest Customization:** Guest customization is strongly recommended so that your new VM does not have any network conflicts with the source VM and to ensure HPSA agent connectivity. Guest customization is available on agent-managed VMs and templates.



Guest customization can be used on the following platforms:

- CentOS 5.8 and above
- Microsoft Windows Server 2008 (32-bit)
- Microsoft Windows Server 2008 (64-bit)
- Microsoft Windows Server 2008 R2 (64-bit)
- Microsoft Windows Server 2012 (64-bit)
- Microsoft Windows Server 2012 R2 (64-bit)
- Oracle Enterprise Linux 5.8 and above
- Red Hat Enterprise Linux 5 and above
- SuSE Linux Enterprise Server 11
- Ubuntu Linux Server 12.04
- Ubuntu Linux Server 12.04 x86\_64

Do the following to guest-customize the new VM:

On Windows:

- Use the drop-down list to select the Network Interface.
  - For IPv4 Configuration, use the drop-down list to select DHCP or Static IP.
  - For DHCP, configure your network using your HPSA DHCP-enabled environment. For more information about an HPSA DHCP-enabled environment, see the *User Guide: OS Provisioning*.
  - For Static IP, enter the IP address, subnet mask, default gateway, and DNS server.
- Enter the Computer Name for the new VM.
- Use the source volume license key, or optionally enter the product key as XXXXX-XXXXX-XXXXX-XXXXX-XXXXX, in which each X represents a letter or number.
- Set the Administrator Password.
- Select Network Membership for the new VM.
  - If you select Workgroup, enter the Workgroup name for the new VM.
  - If you select Windows Server Domain, enter the domain. You must then enter your User Name and Password for that domain.

- To add optional Custom Attributes, press the Configure button (see [Figure 25](#)).

**figure 25 Guest Customization for a Windows Source**



**Tip:** Determine which drive the system partition is using. If the Source Windows VM has more than one partition (for example, a “Reserved Partition,” which default Windows installations have), you must set a custom attribute called “SystemPartition” on the source to specify the partition in which the system files reside. For example, if you have two partitions (Reserved and OS), set the “SystemPartition” drive custom attribute to D.

On Linux:

- Use the drop-down list to select the Network Interface.
- For IPv4 Configuration, use the drop-down list to select DHCP or Static IP.
  - For DHCP, configure your network using your HPSA DHCP-enabled environment. For more information about an HPSA DHCP-enabled environment, see the *User Guide: OS Provisioning*.
  - For Static IP, enter the IP address, subnet mask, default gateway, and DNS server.
- Enter the Host Name and Domain for the new VM.

- Optionally set custom attributes for the new VM (see [Figure 26](#)).

**figure 26 Guest Customization for a Linux Source**

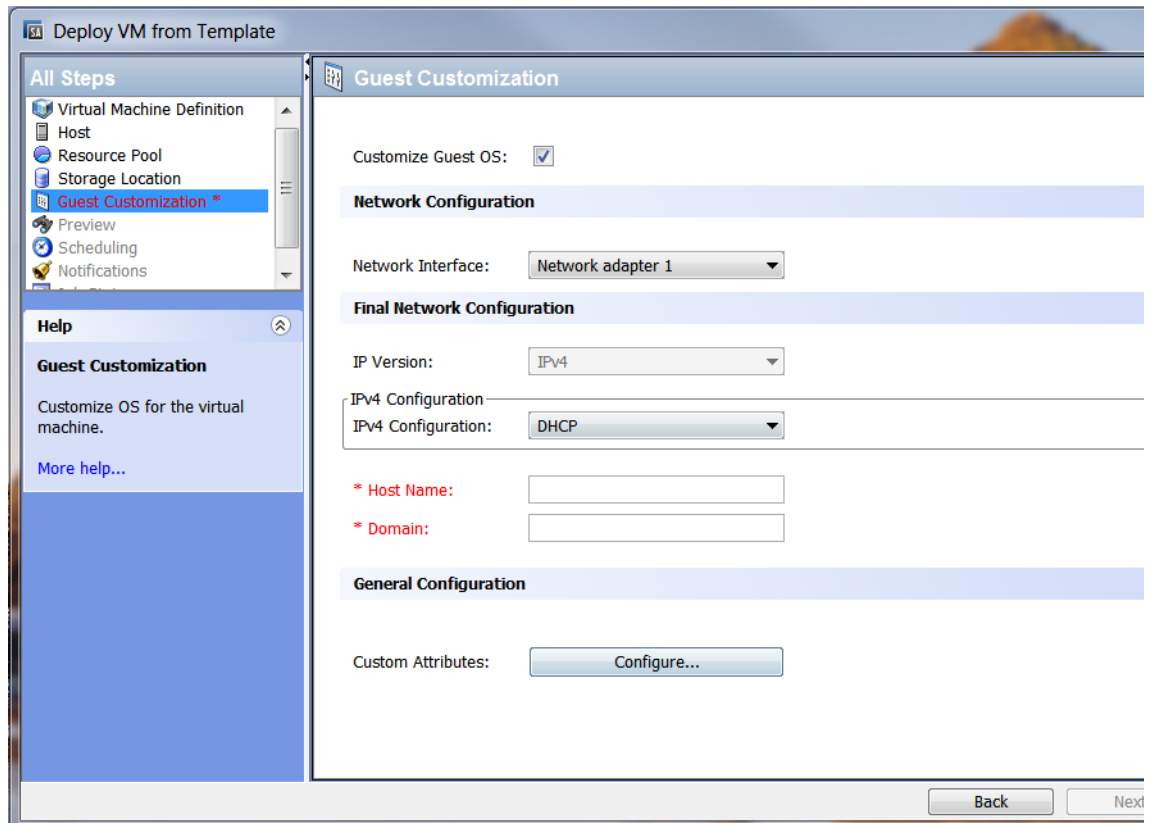

- 9 Preview:** Verify the information about the VM to be deployed. Use the Back button or select a previous step to make changes, then select Next.
- 10 Scheduling:** Select when you want the deploy VM job to run, then select Next.
- 11 Notifications:** Optionally enter a notifier, then select Next.
- 12 Job Status:** Select the Start Job or Schedule Job button. This runs the job or schedules it to be run in the future and displays the Job ID number in the window banner. You can use the Job ID number to look up the job under the Jobs and Sessions tab.

When the job runs, it deploys the VM and displays the results. Once the VM is deployed, you will see it in the virtualization inventory of the VS in the SA Client and All Managed Servers.

## Deploy a VM from a VM Template - SCVMM

This section describes how to create a VM from a VM template. You can also create and provision a VM using [Create and Provision a VM - SCVMM](#) on page 48.

**Best Practice:** Use an agent-managed template.

- 1 In the SA Client, select the Virtualization tab to display your virtualization inventory.
- 2 Navigate to the VM template.



- 3 Select the VM template and right-click or select the **Actions** menu and select **Deploy VM** to display the Deploy VM from VM Template window.
- 4 **Virtual Machine Definition:** Enter the following information, then select Next.
  - The VM name.
  - A description of the VM.
  - Assign a customer to the VM. You can select the customer; the default option is the customer assigned to the template.
- 5 **Host:** Select the server that you want to host the VM. Verify the host ratings, then select Next.
- 6 **Storage Location:** Select from the default paths configured on the host or enter a valid path that exists on the host.
- 7 **Network Configuration:** Select the network and optionally configure the VLAN ID for each NIC.
- 8 **Guest Customization:** Guest customization is strongly recommended so that your new VM does not have any network conflicts with the source VM and to ensure HPSA agent connectivity. Guest customization is available on agent-managed VMs and templates.



Guest customization is supported on the following platforms:

- CentOS 5.8 and above
- Microsoft Windows Server 2008 (32-bit)
- Microsoft Windows Server 2008 (64-bit)
- Microsoft Windows Server 2008 R2 (64-bit)
- Oracle Enterprise Linux 5.8 and above
- Red Hat Enterprise Linux 5 and above
- SuSE Linux Enterprise Server 11
- Ubuntu Linux Server 12.04
- Ubuntu Linux Server 12.04 x86\_64

Do the following to guest-customize the new VM:

On Windows:

- Use the drop-down list to select the Network Interface.
- For IPv4 Configuration, use the drop-down list to select DHCP or Static IP.
  - For DHCP, configure your network using your HPSA DHCP-enabled environment. For more information about an HPSA DHCP-enabled environment, see the *User Guide: OS Provisioning*.
  - For Static IP, enter the IP address, subnet mask, default gateway, and DNS server.
- Enter the Computer Name for the new VM.
- Use the source volume license key, or optionally enter the product key as XXXXX-XXXXX-XXXXX-XXXXX-XXXXX, in which each X represents a letter or number.
- Set the Administrator Password.
- Select Network Membership for the new VM.
  - If you select Workgroup, enter the Workgroup name for the new VM.
  - If you select Windows Server Domain, enter the domain. You must then enter your User Name and Password for that domain.
- To add optional Custom Attributes, press the Configure button.



**Tip:** Determine which drive the system partition is using. If the Source Windows VM has more than one partition (for example, a “Reserved Partition,” which default Windows installations have), you must set a custom attribute called “SystemPartition” on the source to specify the partition in which the system files reside. For example, if you have two partitions (Reserved and OS), set the “SystemPartition” drive custom attribute to D.

On Linux:

- Use the drop-down list to select the Network Interface.
- For IPv4 Configuration, use the drop-down list to select DHCP or Static IP.
  - For DHCP, configure your network using your HPSA DHCP-enabled environment. For more information about an HPSA DHCP-enabled environment, see the *User Guide: OS Provisioning*.
  - For Static IP, enter the IP address, subnet mask, default gateway, and DNS server.
- Enter the Host Name and Domain for the new VM.
- Optionally set custom attributes for the new VM (see [Figure 26](#)).

Windows or Linux: When configuring the network interfaces, if there are multiple NICs, only one can be configured with a Static IP.

- 9 **Preview:** Verify the information about the VM to be deployed. Use the Back button or select a previous step to make changes, then select Next.
- 10 **Scheduling:** Select when you want the deploy VM job to run, then select Next.
- 11 **Notifications:** Optionally enter a notifier, then select Next.
- 12 **Job Status:** Select the Start Job or Schedule Job button. This runs the job or schedules it to be run in the future and displays the Job ID number in the window banner. You can use the Job ID number to look up the job under the Jobs and Sessions tab.

When the job runs, it deploys the VM and displays the results. Once the VM is deployed, you will see it in the virtualization inventory of the VS in the SA Client and All Managed Servers.

## Clone a VM - vCenter

Cloning a VM creates an exact copy of the original VM. It is recommended that you primarily use VM templates to create VMs to ensure the VMs are consistent and maintainable.

To clone a VM, the source VM must be agent-managed. For information about installing the SA Agent, see [Install the SA Agent on a VM](#) on page 60 and the *SA User Guide: Server Automation*.

- 1 In the SA Client, select the Virtualization tab to display your virtualization inventory.
- 2 Navigate to the VM you want to clone.
- 3 Select the desired VM and right-click or select the **Actions** menu. Select **VM Manage > Clone** to display the Virtual Machine Definition window.
- 4 **Virtual Machine Definition:** Enter the following information, then select Next.
  - The VM name.
  - Select a customer to assign the VM to. You can select the customer; the default option is the customer assigned to the source VM.

The defaults for customer, inventory location, hypervisor, resource pool, and storage location are the same as the source.

- Verify or change the location in the virtualization inventory where you want to place the new VM.
- 5 **Host:** Navigate to and select the Host where you want the new VM to run. Examine the Compatibility Details to make sure the host can support the new VM. Note that compatibility can be checked only if the VM being cloned is powered off.
  - 6 **Resource Pool:** If the host has resource pools defined, select the resource pool where you want to place the new VM. Examine the Compatibility Details to make sure the resource pool can support the new VM, then select Next. Note that compatibility can be checked only if the VM being cloned is powered off.
  - 7 **Storage Location:** Select the datastore in which to store the VM configuration file and the VM disk files.
    - Use the drop-down list to select a virtual disk format.
    - In Basic mode, select the datastore where all the VM related files will go (the VM configuration file and the VM disk files).
    - In Advanced mode, you can select different datastores for the VM configuration file and for each of the VM disk files. Select the VM configuration file or any disk, then select the datastore from the drop-down list of available datastores.

Verify that the specified storage location is compatible with the VM you are creating, then select Next.
  - 8 **Guest Customization:** Guest customization is strongly recommended so that your new VM does not have any network conflicts with the source VM and to ensure HPSA agent connectivity. Guest customization is available on agent-managed VMs and templates.



Guest customization can be used on the following platforms:

- CentOS 5.8 and above
- Microsoft Windows Server 2008 (32-bit)
- Microsoft Windows Server 2008 (64-bit)
- Microsoft Windows Server 2008 R2 (64-bit)
- Microsoft Windows Server 2012 (64-bit)
- Microsoft Windows Server 2012 R2 (64-bit)
- Oracle Enterprise Linux 5.8 and above
- Red Hat Enterprise Linux 5 and above
- SuSE Linux Enterprise Server 11
- Ubuntu Linux Server 12.04
- Ubuntu Linux Server 12.04 x86\_64

Do the following to guest-customize the new VM:

— On Windows:

- Use the drop-down list to select the Network Interface.
- For IPv4 Configuration, use the drop-down list to select DHCP or Static IP.

For DHCP, configure your network using your HPSA DHCP-enabled environment. For more information about an HPSA DHCP-enabled environment, see the *User Guide: OS Provisioning*.

For Static IP, enter the IP address, subnet mask, default gateway, and DNS server.

- Enter the Computer Name for the new VM.
- Use the source volume license key, or optionally enter the product key as XXXXX-XXXXX-XXXXX-XXXXX-XXXXX, in which each X represents a letter or number.
- Set the Administrator Password.
- Select Network Membership for the new VM.

If you select Workgroup, enter the Workgroup name for the new VM.

If you select Windows Server Domain, enter the domain. You must then enter your User Name and Password for that domain.

- To add optional Custom Attributes, press the Configure button (see [Figure 25](#)).
  - On Linux:
    - Use the drop-down list to select the Network Interface.
    - For IPv4 Configuration, use the drop-down list to select DHCP or Static IP.  
For DHCP, configure your network using your HPSA DHCP-enabled environment. For more information about an HPSA DHCP-enabled environment, see the *User Guide: OS Provisioning*.  
For Static IP, enter the IP address, subnet mask, default gateway, and DNS server.
    - Enter the Host Name and Domain for the new VM.
    - Optionally set custom attributes for the new VM (see [Figure 26](#)).
- 9 **Preview:** Verify the selections listed. Use the Back button or select any previous step to make changes, then select Next.
- 10 **Scheduling:** Select when you want the clone VM job to run, then select Next.
- 11 **Notifications:** Optionally enter a notifier, then select Next.
- 12 **Job Status:** Select the Start Job or Schedule Job button. This runs the job or schedules it to be run in the future and displays the Job ID number in the window banner. You can use the Job ID number to look up the job under the Jobs and Sessions tab.

When the job runs, it clones the VM and displays the results. Once the VM is created, you will see it in the virtualization inventory of the VS in the SA Client and All Managed Servers.

## Install the SA Agent on a VM

To gain the most benefit from SA, you should always install the SA Agent on all managed servers, both VMs and physical servers.

If you created the VM from an agent-managed server or an agent-managed VM template, the SA Agent is already installed on the VM. You only need to install the SA Agent if you created a VM without an SA Agent.

To determine if the SA Agent is running on a VM (or any server), locate the VM or server in the SA Client and hover your mouse pointer over the icon for the server. The SA Client will display the agent status of the server, either agentless or agent managed. You can also select or open the server in the SA Client, and select the Summary view. This view gives the status of the SA Agent. To ensure connectivity, you can run a Communication test by selecting the **Actions** menu, then selecting **Run**.

For more information about the SA Agent, agent-managed servers, and installing the agent on multiple servers, see the *SA User Guide: Server Automation*.

## Prerequisites for OpenStack

The OpenStack instance must have a user name and password set up on the VM. Enable SSH on the server to allow remote logins.

## Requirements for OpenStack Instance

An OpenStack instance must have:

- A working username/password login.
- A routable IP (typically a floating IP) that the SA core can reach.

## Installing the SA Agent on the VM

- 1 In the SA Client, select the Virtualization tab to display your virtualization inventory.
- 2 Navigate to the VM on which you want to install the SA Agent.
- 3 Select the desired VM and right-click or select the **Actions** menu. Select **Install SA Agent** to display the Install SA Agent window.
- 4 Select the IP address for the VM from the drop-down list. Select the IP the SA core can reach.
- 5 Select Scan. SA attempts to establish communications with the VM and determines the best protocol to use to install the SA Agent. If the scan fails, check the power status and network settings of the VM.
- 6 Select a network protocol to connect to the VM from the drop-down list.

In most cases, you should choose *Select Automatically* to allow SA to select an appropriate protocol for the VM.

- 7 Enter a user name and password to use for logging into the VM.

For Windows-based systems, specify the Windows administrator user name and password.

For UNIX systems, specify a `root` user and password.

- If you are unable to deploy the agent to a UNIX server by logging in as `root`, the system you are deploying to may be configured to disallow direct root logins. In such cases, SA allows you to log in as a non-root user and escalates your privileges using either the `su` or `sudo` command.

To deploy agents as non-root users:

- Enter the non-root user name in the Username field to log into the server.
- Enter the non-root password in the Password field.
- Select the Become root (UNIX) checkbox. Select “Supply root password” and enter the password or select “Use sudo.” If you use sudo, the non-root account must be able to run any command as root.

In OpenStack, you must enable “Security Group Rule” on a project to allow required port 1002 through. If this is not open, installing an agent will not work.

- 8 Select one of the following deployment actions:
  - Verify installation prerequisites.  
Checks for sufficient disk space for agent installation on the VM, verifies that no other applications are using port 1002, and verifies that ports to the SA gateway are accessible.
  - Verify prerequisites and copy agent installer to servers.  
Copies the agent installer to the VM.
  - Verify prerequisites, copy installer, and install agent.  
Installs the SA Agent on the VM.
- 9 Optionally specify the agent installer options and advanced options to control the way the agent is installed on a server. See the *SA User Guide: Server Automation* for more information.

- 10 Select **OK** to perform your selected actions.
- 11 After the deployment action is completed, the SA Client displays the results and updates the status icons for the VM.

For more information on agent installation status and troubleshooting, see the *SA User Guide: Server Automation*.

## Modify a VM - vCenter and SCVMM

A VM must be powered off before it can be modified. For more information, see [Power On/Off a VM - vCenter and SCVMM](#) on page 66.

- 1 In the SA Client, select the Virtualization tab to display your virtualization inventory.
- 2 Navigate to the VM you want to modify. Make sure it is powered off.
- 3 Select the desired VM and right-click or select the **Actions** menu. Select **VM Manage > Modify** to display the Virtual Machine Definition window, as shown below.

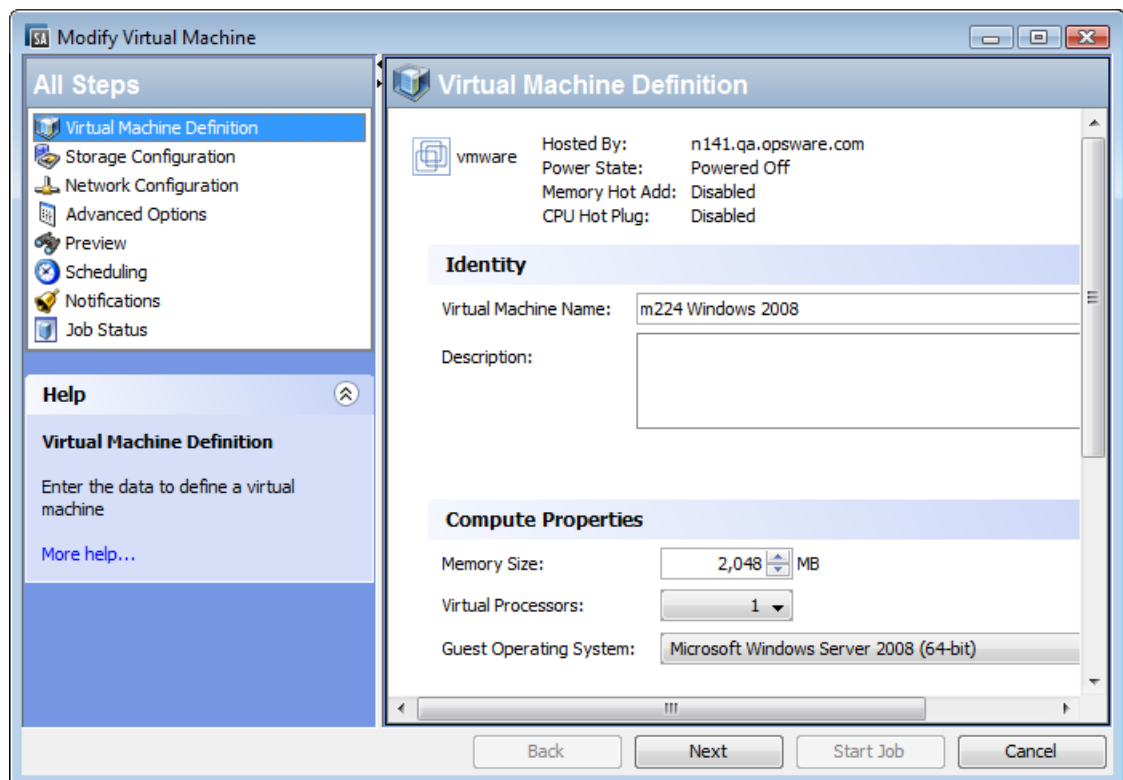

- 4 **Virtual Machine Definition:** Change the VM name, description, memory size, number of virtual processors, or the guest operating system setting, then select Next.
- 5 **Storage Configuration:** Use the **+** and **-** buttons to add or remove storage for the VM. Select any storage item to modify its settings, then select Next.
- 6 **Network Configuration:** Use the **+** and **-** buttons to add or remove NICs. Select a NIC to change its settings, then select Next.
- 7 **Integration Services:** For SCVMM, select the desired services for the VM, then select Next.

- 8 **Advanced Options:** Set the following, then select Next.
  - vCenter - Set the power on boot delay time, if desired.
  - SCVMM - Set the start and stop options and the boot order, if desired.
- 9 **Preview:** Verify the information about the VM. Use the Back button or select a previous step to make changes, then select Next.
- 10 **Scheduling:** Select when you want the modify VM job to run, then select Next.
- 11 **Notifications:** Optionally enter a notifier, then select Next.
- 12 **Job Status:** Select the Start Job or Schedule Job button. This runs the job or schedules it to be run in the future and displays the Job ID number in the window banner. You can use the Job ID number to look up the job under the Jobs and Sessions tab.

When the job runs, it modifies the VM and displays the results.

## Migrate a VM - vCenter

You can migrate a VM to run on a different host, migrate a VM's storage to a different storage location, or migrate the VM to a different resource pool. To migrate a VM, it must be powered off or suspended. For more information, see [Power On/Off a VM - vCenter and SCVMM](#) on page 66 and [Suspend a VM - vCenter and SCVMM](#) on page 67.

- 1 In the SA Client, select the Virtualization tab to display your virtualization inventory.
- 2 Navigate to the VM you want to migrate. If the VM is powered on, power it off or suspend it.
- 3 Select the desired VM and right-click or select the **Actions** menu. Select **VM Manage > Migrate** to display the Migration Type window, as shown below.

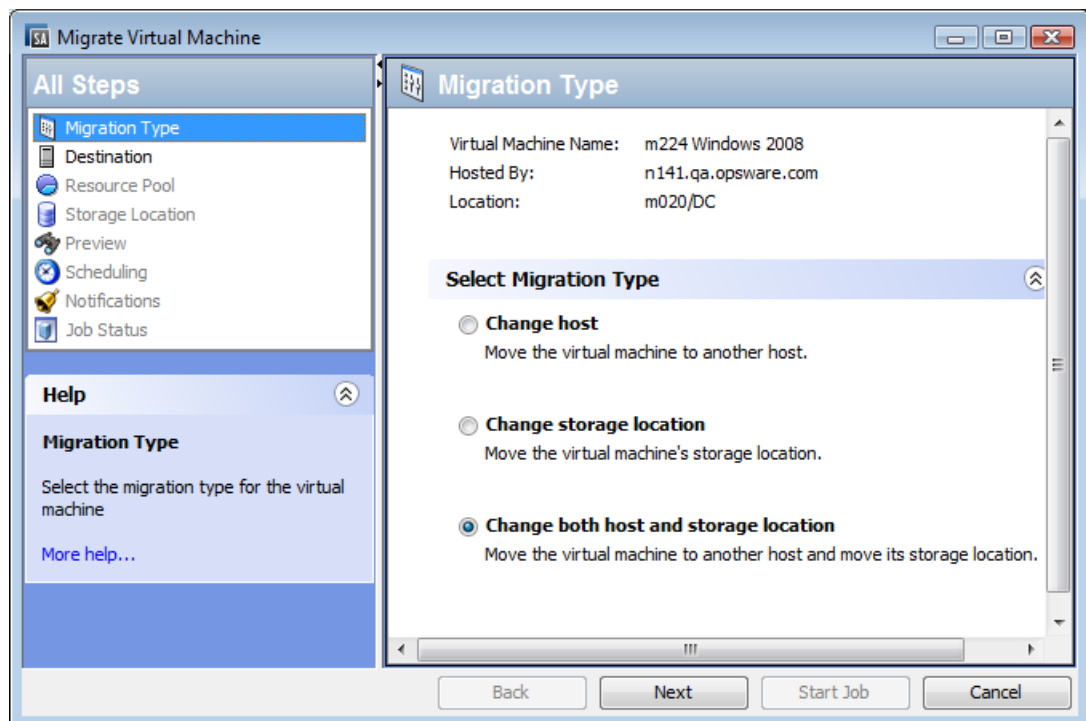

- 4 **Migration Type:** Select the type of migration you want, then select Next. You can change the VM host, or the VM storage, or both. The next window or windows depend on the type of migration you selected. Check all of the following windows that apply to your situation:
- 5 **Destination:** Change the host where you want to migrate the VM. Examine the Compatibility Details to make sure the selected location can support the VM, and select Next.
- 6 **Resource Pool:** Change where you want to place the VM. Examine the compatibility details to make sure the resource pool can support the VM, and select Next.
- 7 **Storage Location:** Select the datastore in which you want to store the VM configuration file and the VM disk files. Verify that the specified storage location is compatible with the VM you are migrating, and select Next.
  - Select the format for the virtual disk. You can specify the same format as the source disk, thin provisioned, or thick provisioned with lazy zeroing. If the VM has multiple disks, this setting applies only to disks being migrated to another datastore. It will not change the format for disks not being migrated to another datastore.
  - In Basic mode, select the datastore where all the VM related files will go (the VM configuration file and the VM disk files).
  - In Advanced mode, you can select different datastores for the VM configuration file and for each of the VM disk files. Select the VM configuration file or any disk, then select the datastore from the drop-down list of available datastores.
- 8 **Preview:** Verify the changes. Use the Back button or select a previous step to make changes, then select Next.
- 9 **Scheduling:** Select when you want the migrate VM job to run, then select Next.
- 10 **Notifications:** Optionally enter a notifier, then select Next.
- 11 **Job Status:** Select the Start Job or Schedule Job button. This runs the job or schedules it to be run in the future and displays the Job ID number in the window banner. You can use the Job ID number to look up the job under the Jobs and Sessions tab.

When the job runs, it migrates the VM and displays the results.

## Migrate a VM - SCVMM

You can migrate a VM to run on a different host or you can migrate a VM's storage to a different storage location. To migrate a VM, it must be powered off or suspended. For more information, see [Power On/Off a VM - vCenter and SCVMM](#) on page 66 and [Suspend a VM - vCenter and SCVMM](#) on page 67.

- 1 In the SA Client, select the Virtualization tab to display your virtualization inventory.
- 2 Navigate to the VM you want to migrate. If the VM is powered on, power it off or suspend it.



- 3 Select the desired VM and right-click or select the **Actions** menu. Select **VM Manage > Migrate** to display the Migration Type window, as shown below.

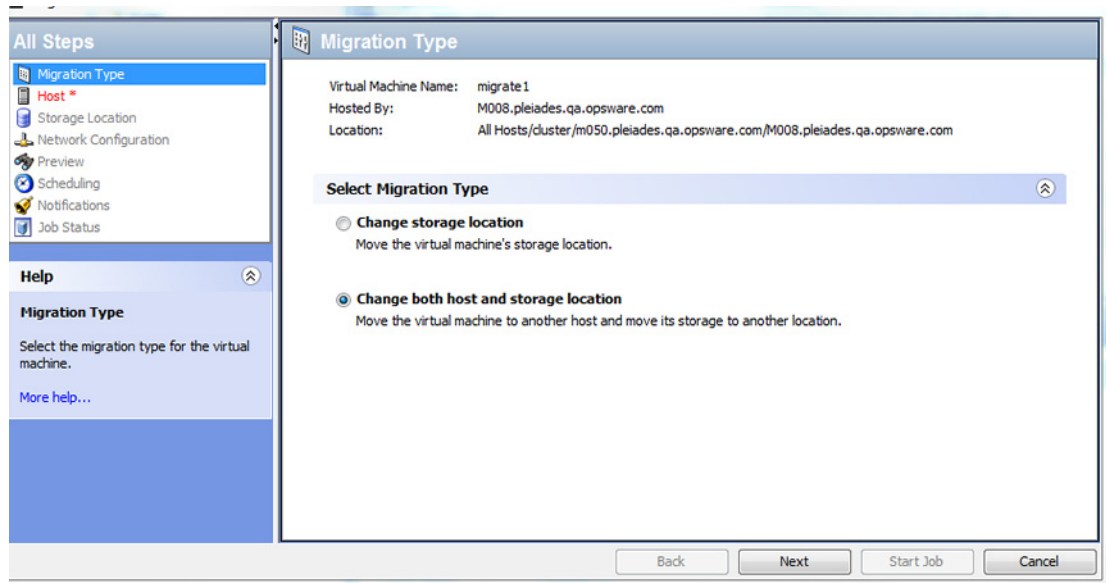

- 4 **Migration Type:** Select the type of migration you want, then select Next. The next window or windows depend on the type of migration you selected. Check all of the following windows that apply to your situation:
- 5 **Host:** Select the host to which you want to migrate the VM. Check the host rating details to verify the destination host is compatible, and select Next.
- 6 **Storage Location:** Enter the path on the host where you want to place the VM file and the VM disk files, then select Next. You can specify a different location for each disk.
- 7 **Network Configuration:** For each NIC, use the drop-down menu to select the network to which you want to connect the VM, and select Next.
- 8 **Preview:** Verify the changes listed. Use the Back button or select a previous step to make changes, then select Next.
- 9 **Scheduling:** Select when you want the migrate VM job to run, then select Next.
- 10 **Notifications:** Optionally enter a notifier, then select Next.
- 11 **Job Status:** Select the Start Job or Schedule Job button. This runs the job or schedules it to be run in the future and displays the Job ID number in the window banner. You can use the Job ID number to look up the job under the Jobs and Sessions tab.

When the job runs, it migrates the VM and displays the result.

## Deactivate the SA Agent on a VM

Deactivating the SA Agent on a virtual machine is the same as deactivating the agent on a physical machine: it makes the server no longer agent-managed. Virtual servers that are not agent-managed can still be managed by a Virtualization Service.

This is the same process used for physical servers, which are accessed under the Devices tab. For more information about the SA Agent and agent-managed servers, see the *SA User Guide: Server Automation*.

- 1 In the SA Client, select the Virtualization tab to display your virtualization inventory.
- 2 Navigate to the agent-managed VM you want to deactivate.
- 3 Select the desired VMs and right-click or select the **Actions** menu and select **Deactivate SA Agent**.
- 4 Verify that you want to deactivate the agent on the VM and select Deactivate.

## Delete a VM - vCenter and SCVMM

To delete a VM, the SA Agent on the VM must be deactivated, and the VM must be powered off. You can delete several VMs at once. For more information, see [Deactivate the SA Agent on a VM](#) on page 65 and [Power On/Off a VM - vCenter and SCVMM](#) on page 66.

- 1 In the SA Client, select the Virtualization tab to display your virtualization inventory.
- 2 Navigate to the VM you want to delete. If the VM is agent-managed, deactivate the agent. If the VM is powered on, power it off.
- 3 Select the desired VM and right-click or select the **Actions** menu and select **VM Manage > Delete** to display the Delete Virtual Machines window.
- 4 **Delete Virtual Machines:** Verify the VM that you want to delete, then select Next. Or you can select Start Job to accept the remaining defaults and run the job.
- 5 **Scheduling:** Select when you want the delete VM job to run, then select Next.
- 6 **Notifications:** Optionally enter a notifier, then select Next.
- 7 **Job Status:** Select the Start Job or Schedule Job button. This runs the job or schedules it to be run in the future and displays the Job ID number in the window banner. You can use the Job ID number to look up the job under the Jobs and Sessions tab.

When the job runs, it deletes the VM and displays the results.

## Power On/Off a VM - vCenter and SCVMM

- 1 In the SA Client, select the Virtualization tab to display your virtualization inventory.
- 2 Navigate to the VM you want to power on or off.

- 3 You can power on or power off several VMs at once. Select the desired VM(s) and right-click or select the **Actions** menu. Select **VM Power > Power On** or **Power Off** to display the Run Power Control window, as shown below.

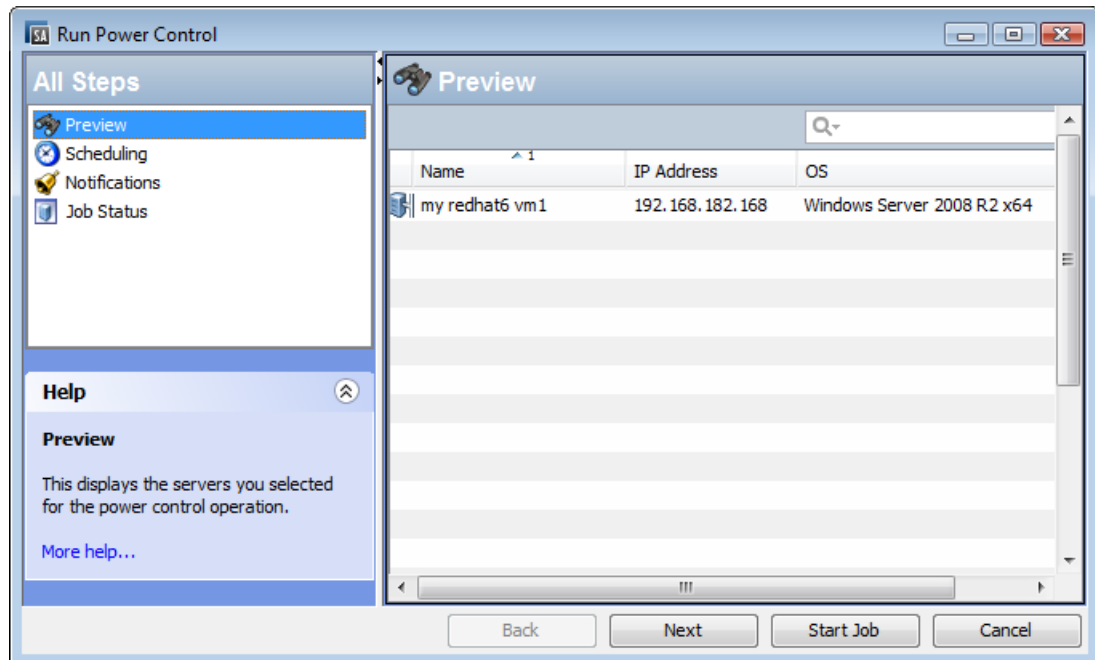

- 4 **Run Power Control:** Verify the VM you want to power on or off, then select Next. Or you can select Start Job to accept the remaining defaults and run the job.
- 5 **Scheduling:** Select when you want the power control job to run, then select Next.
- 6 **Notifications:** Optionally enter a notifier, then select Next.
- 7 **Job Status:** Select the Start Job or Schedule Job button. This runs the job or schedules it to be run in the future and displays the Job ID number in the window banner. You can use the Job ID number to look up the job under the Jobs and Sessions tab.

When the job runs, it powers the VM on or off and displays the results.

## Suspend a VM - vCenter and SCVMM

Suspending a VM pauses the virtual machine activity. All transactions are frozen until you power on the VM. Consumed host memory and CPU are released back to host.

- 1 In the SA Client, select the Virtualization tab to display your virtualization inventory.
- 2 Navigate to the VM you want to suspend.
- 3 Select the desired VM and right-click or select the **Actions** menu and select **VM Power > Suspend** to display the Run Power Control window.
- 4 **Run Power Control:** Verify the VM you want to suspend, then select Next. Or you can select Start Job to accept the remaining defaults and run the job.
- 5 **Scheduling:** Select when you want the suspend job to run, then select Next.
- 6 **Notifications:** Optionally enter a notifier, then select Next.

- 7 **Job Status:** Select the Start Job or Schedule Job button. This runs the job or schedules it to be run in the future and displays the Job ID number in the window banner. You can use the Job ID number to look up the job under the Jobs and Sessions tab.

When the job runs, it suspends the VM and displays the results.

Use Power On to restart a suspended VM. For more information, see [Power On/Off a VM - vCenter and SCVMM](#) on page 66.

## Pause a VM - SCVMM

Pausing a VM suspends execution of the VM and keeps all VM state in memory.

- 1 In the SA Client, select the Virtualization tab to display your virtualization inventory.
- 2 Navigate to the VM you want to pause.
- 3 Select the desired VM and right-click or select the **Actions** menu. Select **VM Power > Pause** to display the Run Power Control window.
- 4 **Run Power Control:** Verify the VM you want to pause, then select Next. Or you can select Start Job to accept the remaining defaults and run the job.
- 5 **Scheduling:** Select when you want the pause job to run, then select Next.
- 6 **Notifications:** Optionally enter a notifier, then select Next.
- 7 **Job Status:** Select the Start Job or Schedule Job button. This runs the job or schedules it to be run in the future and displays the Job ID number in the window banner. You can use the Job ID number to look up the job under the Jobs and Sessions tab.

When the job runs, it pauses the VM and displays the results.

Use Power On to resume a paused VM. For more information, see [Power On/Off a VM - vCenter and SCVMM](#) on page 66.

## Reset a VM - vCenter

Resetting a VM stops the VM and restarts (reboots) it.



Use care when resetting a VM because it performs a hard shut down.

- 1 In the SA Client, select the Virtualization tab to display your virtualization inventory.
- 2 Navigate to the VM you want to reset.
- 3 Select the desired VM and right-click or select the **Actions** menu. Select **VM Power > Reset** to display the Run Power Control window.
- 4 **Run Power Control:** Verify the VM you want to reset, then select Next. Or you can select Start Job to accept the remaining defaults and run the job.
- 5 **Scheduling:** Select when you want the reset job to run, then select Next.
- 6 **Notifications:** Optionally enter a notifier, then select Next.
- 7 **Job Status:** Select the Start Job or Schedule Job button. This runs the job or schedules it to be run in the future and displays the Job ID number in the window banner. You can use the Job ID number to look up the job under the Jobs and Sessions tab.

When the job runs, it resets the VMs and displays the results.

## Shut Down a VM Guest OS - vCenter and SCVMM

To shut down the guest operating system of the VM, the guest tools must be installed on the VM. For more information on guest tools, see the virtualization vendor's documentation.

- 1 In the SA Client, select the Virtualization tab to display your virtualization inventory.
- 2 Navigate to the VMs you want to shut down.
- 3 Select the desired VMs and right-click or select the **Actions** menu. Select **VM Power > Shut down guest** to display the Run Power Control window.
- 4 **Run Power Control:** Verify the VM you want to shut down, then select Next. Or you can select Start Job to accept the remaining defaults and run the job.
- 5 **Scheduling:** Select when you want the shut down job to run, then select Next.
- 6 **Notifications:** Optionally enter a notifier, then select Next.
- 7 **Job Status:** Select the Start Job or Schedule Job button. This runs the job or schedules it to be run in the future and displays the Job ID number in the window banner. You can use the Job ID number to look up the job under the Jobs and Sessions tab.

When the job runs, it shuts down the VM operating system and displays the results.

Use Power On to restart a VM that has been shut down. For more information, see [Power On/Off a VM - vCenter and SCVMM](#) on page 66.

## Restart a VM Guest OS - vCenter

To stop and restart the guest operating system of the VM, the guest tools must be installed on the VM. For more information on guest tools, see the virtualization vendor's documentation.

- 1 In the SA Client, select the Virtualization tab to display your virtualization inventory.
- 2 Navigate to the VMs you want to restart.
- 3 Select the desired VMs and right-click or select the **Actions** menu. Select **VM Power > Restart guest** to display the Run Power Control window.
- 4 **Run Power Control:** Verify the VM you want to restart, then select Next. Or you can select Start Job to accept the remaining defaults and run the job.
- 5 **Scheduling:** Select when you want the restart job to run, then select Next.
- 6 **Notifications:** Optionally enter a notifier, then select Next.
- 7 **Job Status:** Select the Start Job or Schedule Job button. This runs the job or schedules it to be run in the future and displays the Job ID number in the window banner. You can use the Job ID number to look up the job under the Jobs and Sessions tab.

When the job runs, it stops and restarts the VM operating system and displays the results.

## Convert a VM to a VM Template - vCenter

You can convert VM information to a VM template and then deploy VMs from the VM template. For more information, see [Deploy a VM from a VM Template - vCenter](#) on page 52.

To convert a VM to a VM template, the VM must be agent-managed and powered off. For more information, see [Install the SA Agent on a VM](#) on page 60 and [Power On/Off a VM - vCenter and SCVMM](#) on page 66.

- 1 In the SA Client, select the Virtualization tab to display your virtualization inventory.
- 2 Navigate to the VM you want to convert to a VM template. If the VM is powered on, power it off.
- 3 Select the desired VM and right-click or select the **Actions** menu. Select **VM Manage > Convert to VM Template** to display the Convert VM to VM Template window.
- 4 **Convert VM to VM Template:** Verify the VM you want to convert to a VM template, then select Next. Or you can select Start Job to accept the remaining defaults and run the job.
- 5 **Scheduling:** Select when you want the job to run, then select Next.
- 6 **Notifications:** Optionally enter a notifier, then select Next.
- 7 **Job Status:** Select the Start Job or Schedule Job button. This runs the job or schedules it to be run in the future and displays the Job ID number in the window banner. You can use the Job ID number to look up the job under the Jobs and Sessions tab.

When the job runs, it converts the VM to a VM template and displays the results.

## Convert a VM to a VM Template - SCVMM

You can convert VM information to a VM template and then deploy VMs from the VM template. For more information, see [Deploy a VM from a VM Template - SCVMM](#) on page 56.

To convert a VM to a VM template, the VM must be agent-managed and powered off. For more information, see [Install the SA Agent on a VM](#) on page 60 and [Power On/Off a VM - vCenter and SCVMM](#) on page 66.

- 1 In the SA Client, select the Virtualization tab to display your virtualization inventory.
- 2 Navigate to the VM you want to convert to a VM template. If the VM is powered on, power it off.
- 3 Select the desired VM and right-click or select the **Actions** menu. Select **VM Manage > Convert to VM Template** to display the Convert VM to VM Template window.

- 4 **Convert VM to VM Template:** Verify the VM you want to convert to a VM template. Specify the Library Server to which you want to store the template and enter the location, which must be an existing path. Then select Next or Start Job to accept the remaining defaults and run the job.

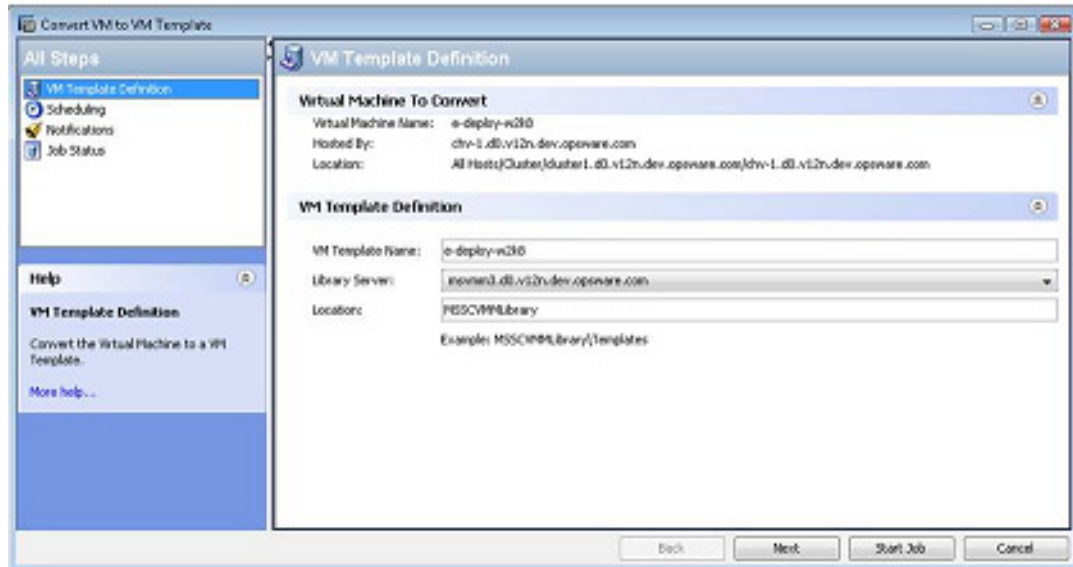

- 5 **Scheduling:** Select when you want the job to run, then select Next.
- 6 **Notifications:** Optionally enter a notifier, then select Next.
- 7 **Job Status:** Select the Start Job or Schedule Job button. This runs the job or schedules it to be run in the future and displays the Job ID number in the window banner. You can use the Job ID number to look up the job under the Jobs and Sessions tab.

When the job runs, it converts the VM to a VM template and displays the results.

## Modify a VM Template - vCenter and SCVMM

This section describes how to modify certain aspects of a VM template. [Table 5](#) shows the actions you can perform with an agent-managed VM template and an agentless VM template.

To modify other aspects of the VM template, you must deploy a VM from the VM template, modify the VM, and convert the modified VM to a new VM template. For more information, see [Deploy a VM from a VM Template - vCenter](#) on page 52 and [Convert a VM to a VM Template - vCenter](#) on page 70.

**table 5** VM Template Actions

VM Template Action	Agent-Managed	Agentless
Open the VM template	✓	✓
Modify the name and description	✓	✓
Modify the customer with which the VM template is associated	✓	✓
Modify the Server Use setting	✓	✓

**table 5 VM Template Actions (cont'd)**

<b>VM Template Action</b>	<b>Agent-Managed</b>	<b>Agentless</b>
Add, modify, and delete custom attributes	✓	✓
Create a snapshot specification with the VM template	✗	✗
Deactivate the SA Agent on the VM template	✓	✗
Deploy a VM from the VM template	✓	✓
Delete the VM template	✓	✓
Reload data about the VM template	✓	✓
View event history for the VM template	✓	✓
Add the VM template to a device group	✓	✓
Attach software policies to the VM template	✓	✗
Attach patch policies to the VM template	✓	✗
Attach application configurations to the VM template	✓	✗
Create an audit with the VM template	✗	✗
Export patch information from the VM template	✓	✗
Open the VM template with HP Service Automation Visualizer	✓	✗

- 1 In the SA Client, select the Virtualization tab to display your virtualization inventory.
- 2 Navigate to the VM template you want to modify.
- 3 Select the VM template and right-click or select the **Actions** menu. Select **Open** to display the VM template in a separate window.
- 4 Navigate to the desired view of the VM template by selecting one of the tabs labeled Information, Relationships, and Inventory.
- 5 Use the navigation pane on the left to locate the elements of the VM template you want to change, and make your changes.
- 6 Select the **File > Revert** menu to discard your changes.  
Select the **File > Save** menu to save your changes.



## Delete a VM Template - vCenter and SCVMM

Performing the Delete a VM Template action deletes a template or templates permanently. You can delete several VM templates at once.

- 1 In the SA Client, select the Virtualization tab to display your virtualization inventory.
- 2 Navigate to the VM template you want to delete.
- 3 Select the desired VM template and right-click or select the **Actions** menu. Select **Delete VM Template** to display the Delete VM Templates window.
- 4 Verify the VM templates that you want to delete, then select Next. Or you can select Start Job to accept the remaining defaults and run the job.
- 5 **Scheduling:** Select when you want the delete VM template job to run, then select Next.
- 6 **Notifications:** Optionally enter a notifier, then select Next.
- 7 **Job Status:** Select the Start Job or Schedule Job button. This runs the job or schedules it to be run in the future and displays the Job ID number in the window banner. You can use the Job ID number to look up the job under the Jobs and Sessions tab.

When the job runs, it deletes the VM template and displays the results.



# 7 Managing HP-UX Virtual Servers

This section describes how to use the SA web extension to create and manage HP-UX VMs, HP-UX Virtual partitions, and HP Integrity Virtual machines.

## Terms and Definitions

- **HP-UX Virtual Partitions (vPars containers)** - vPars containers enables you to run multiple instances of HP-UX simultaneously on one hard partition by dividing that hard partition further into virtual partitions. Each virtual partition is assigned its own subset of hardware, runs a separate instance of HP-UX, and hosts its own set of applications. Because each instance of HP-UX is isolated from all other instances, vPars provides application and operating system (OS) fault isolation. Each instance of HP-UX can have different patches and a different kernel.
- **HPVM Hypervisors** - HPVM hypervisors are soft partitioning and virtualization technologies that provides operating system isolation, with sub-CPU allocation granularity and shared I/O. HPVM hypervisors can be installed on an Integrity server, Integrity server blade, or hardware partition (nPartition) running HP-UX. The HPVM hypervisor environment consists of two types of components:
  - HPVM Host
  - VMs (also called guests)
- **HPVM Hypervisor Host (Host)** - The HPVM hypervisor host virtualizes physical processors, memory, and I/O devices, allowing you to allocate them as virtual resources to each virtual machine.
- **HPVM** - Individual VMs, components of the HPVM Hypervisor.
- **vPars** - Individual vPars, components of the vPars Container.
- **vSwitches** - Virtual switches.

## Requirements

The following are requirements for HP-UX virtualization:

- For both vPars and HPVM hypervisors:
  - Make all host servers (HP-UX servers) managed servers on HP Server Automation. For more information, see the *SA User Guide: Server Automation*.
- For vPars:
  - Install the Virtual Partitions product on the host server. See “Virtual Partitions” in <http://docs.hp.com/hpux/11iv3>.
- For HPVM hypervisors:

- Install the HP Integrity Virtual Machine product on the host server. See “HP Integrity Virtual Machines and Online VM Migration” in: <http://docs.hp.com/hpux/11iv3>.

## Supported Platforms and Configurations

Managing HP-UX virtual servers using SA supports the following platforms and configurations:

**table 6**      **Supported Platforms and Configurations**

Platform or Configuration	Support
Virtualization platforms	vPars A.5.06 and later versions HPVM hypervisors 4.2 and later versions
HP-UX guest OS	11iV3
HP-UX host OS for IVM and first vPars on physical server	11iV3
Processor architecture	Itanium
SA version	9.04 CORD release
SA platform	RHEL AS4 – 64-bit
Satellite and multimaster support	RHEL AS4 – 64-bit
Integrity platform support	As defined by the vPars and HPVM support matrix.

## Not Supported

Cloning and migration of VMs are not supported by the HP-UX Virtualization Manager. However, they are supported by HP Integrity Virtual Machines.

## SA Permissions Required

This section describes the SA permissions required for HP-UX use. For complete information on permissions, see the *SA Administration Guide*.

### Virtualization Service Management Permissions

[Table 5](#) and [Table 6](#) of the *SA Administration Guide* provide details on permissions required for HP-UX use. Not all of these permissions apply to HP-UX; check these tables for more detailed information.

## Action Permissions Required

To manage HP-UX VMs, your SA user must either belong to an SA user group that has the following action permissions or have the permissions:

**table 7** Action Permissions Required for Managing HP-UX VMs

Permission Tab	Setting	User Action Enabled
System Administration: Managed Servers and Groups	Yes	View managed servers and device groups
Virtualization: View Virtualization Inventory	Yes	View HPVM hypervisors, HPVMs, vPars containers, vPars, and vSwitches Discover and refresh HPVM hypervisors
Virtualization: Manage VM Lifecycle: Create VM Manage VM Lifecycle: Modify VM Manage VM Lifecycle: Delete VM	Yes	Create, modify, and remove HPVM hypervisors, vPars containers, vPars, vSwitches, and HPVMs
Virtualization: Manage VM Power State	Yes	Shut down, halt, and start HPVMs, vPars, and vSwitches

## Folder Permissions Required

You need access to the SA Library folder containing the HP-UX Virtualization Manager web extension to manage HP-UX VMs and run the web extension. This web extension is located in the SA Library folder / `Opware/Tools/Virtualization Programs`. For complete information on folder permissions, refer to the *SA Administration Guide*.

Use the following procedure to assign the required folder permissions to a user:

- 1 Log in to the SA Client as an administrative user that has permission to set folder permissions.
- 2 In the SA Client, select the Library tab.
- 3 Select the By Folder tab to display the SA Library folder structure.
- 4 Navigate to the folder: `/Opware/Tools/Virtualization Programs`.
- 5 Right-click Virtualization Programs and select the Folder Properties menu. This displays the Folder Properties window.
- 6 In the Folder Properties window, select the Permissions tab. This displays the user groups that have some permissions to the folder.
- 7 Select the user group you want to grant access to. If the user group does not appear, select the Add button to add it.
- 8 Select Execute Objects Within Folder.
- 9 Select OK.

## Resource Permissions Required





As with all server management tasks, you need access to the HP-UX servers. Grant access to the facility, customer and at least one device group of your HP-UX managed servers. For complete information on resource permissions, see the *SA Administration Guide*.

## Server and Switch Status Icons

This section describes the icons associated with HPVM hypervisors and vPars containers.



[Table 8](#) describes the vPar container and HPVM hypervisor status icons (displayed in the HP-UX Virtualization Manager web extension) and their meaning:

**table 8**      **Status Icons**

Icon	Icon Meaning for vPars Containers	Icon Meaning for HPVM Hypervisor
	Agent-managed 1 or more vPars reachable	Agent-managed and reachable
	Agent-managed Unreachable	Agent-managed but unreachable
	Agentless (or HP-UX Virtualization Manager web extension not run while the server in nPars mode) 1 or more nPars reachable	Not applicable
	Agentless (or HP-UX Virtualization Manager web extension not run while the server in vPars mode) Unreachable	Not applicable

[Table 9](#) shows the vSwitch icons displayed in the HP-UX Virtualization Manager web extension and their meanings.

**table 9**      **vSwitch Icons**

Icon	Icon Meaning for vSwitches
	Status is Up
	Status is not Up

## Quick Start vPars, HPVMs, and vSwitches

This section describes prerequisites for using HP-UX Virtualization Manager web extensions:

- 1 Make sure that your HP-UX servers are agent-managed by SA and visible in the SA client under Devices > All Managed Servers. For more information, see the *SA User Guide: Server Automation*.
- 2 Make sure that your SA user has adequate permissions. For details, see [SA Permissions Required](#) on page 76.

Prerequisites for managing vPars, HPVMs, or vSwitches:

- 1 Manage your vPars as described in [Managing vPars Containers](#) on page 88.

- 2 Manage your HPVMs as described in [Managing HPVM Hypervisors](#) on page 92.
- 3 Manage your vSwitches as described in [Managing vSwitches](#) on page 99.

## Launching the HP-UX Virtualization Manager

To launch the HPVM manager:

- 1 In the SA Client, in the left panel, choose Library > Extensions > Web.
- 2 In the Web panel, double-click the HP-UX Virtualization Manager icon to display the HP-UX Virtual Servers window, which lists HPVM hypervisors and vPars containers.

## Saving ioscan Output

For vPars, `ioscan` output can only be obtained when the nPar or physical server is in nPars mode.

The following procedure saves a copy of the `ioscan` output, makes the output viewable, and simplifies the process of creating and modifying vPars. You will need to repeat these steps to refresh the `ioscan` output if you add or remove input/output information.

- 1 Boot the server to nPars mode.
- 2 Follow the steps in [Launching the HP-UX Virtualization Manager](#) on page 79 to display the HP-UX Virtual Servers window.
- 3 If the server is already displayed on the main page, the `ioscan` output has been saved.
- 4 If the server is not displayed, add the server to the main page (see [Adding an HPVM Hypervisor/vPars Container](#) on page 85).

The saved `ioscan` output can now be viewed at any time. However, if I/O on the server is added or removed, you must repeat steps 1 through 4 to refresh the `ioscan` output.

The `ioscan` output displayed in this view can also be used to simplify the creation and modification of vPars.

## Viewing Summary, Hardware, and ioScan Information

This section describes how to view information for HPVM hypervisors/vPars containers/HPVMs/vPars, and vSwitches.

To view information:

- 1 Follow the steps in [Launching the HP-UX Virtualization Manager](#) on page 79 to display the HP-UX Virtual Servers window (see [Figure 27](#)).

**figure 27 HP-UX Virtualization Manager Properties**

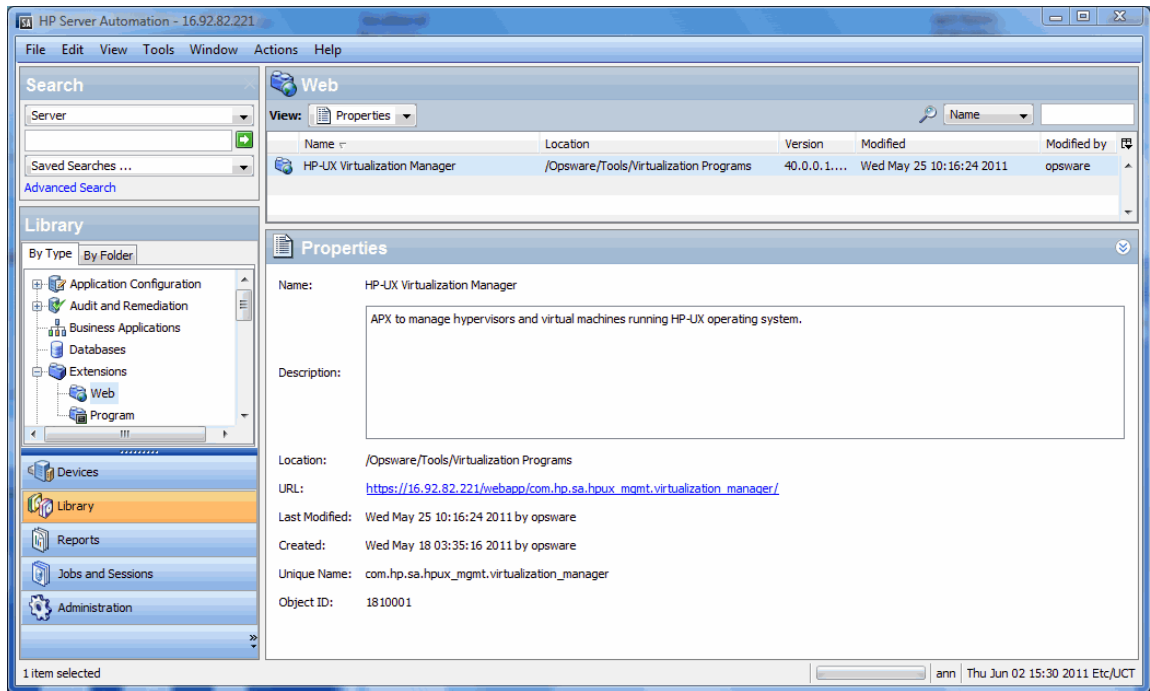

- 2 Double-click HP-UX Virtualization Manager to display the HP-UX Virtual Servers window, which contains a list of HPVM hypervisors/vPars containers associated with that manager (see [Figure 28](#)).

**figure 28 HPVM Hypervisors and vPars Associated with HP-UX Virtualization Manager**

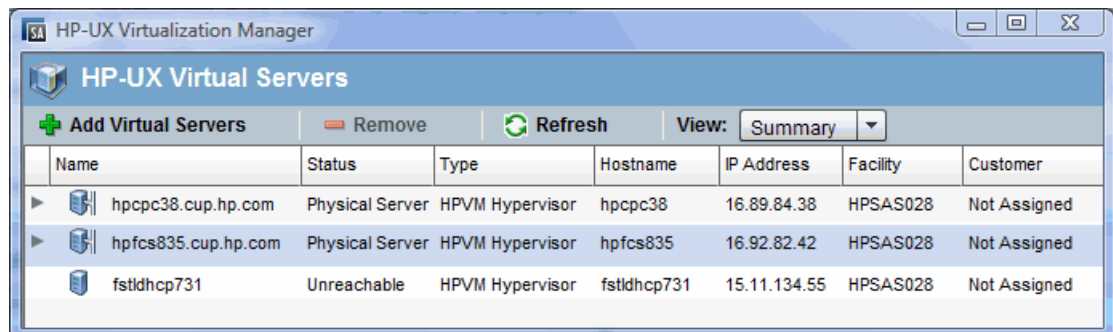

To view individual HPVMs/vPars/vSwitches, click the arrow to the left of the HPVM hypervisor/vPars container associated with that individual component (see [Table 10](#)).



**table 10**     **HPVM Hypervisor/vPars Containers/HPVMs/vPars/vSwitches Information**

Property	Description
Name	Name, as designated when the HPVM hypervisor/ vPars container was added to the HP-UX Virtualization Manager
Status	<p>Status (whether the HPVM hypervisor/vPars container is reachable from the SA Client core or not)</p> <p>Status = Unreachable or</p> <p>Status = vPars (for vPars mode); Physical Server (for nPars mode or HPVM)</p> <p>For individual vPars and vSwitches, status = Up/ Down</p> <p>For individual HPVMs, status = On/Off</p>
Type	Whether the HPVM hypervisor or vPars container is running the vPars or HPVM software
Hostname	<p>Hostname of:</p> <ul style="list-style-type: none"> <li>— HPVM hypervisor or vPars container</li> <li>— HPVM or vPars that has become a managed server in the SA Client</li> </ul> <p><b>Note:</b> Hostname = - (dash) if HPVM or vPars is not a managed server</p>
IP Address	<p>Individual HPVM hypervisor/vPars container / HPVM/vPars IP address</p> <p><b>Note:</b> Value is blank if HPVM is not an SA-managed server</p>
Facility	Physical location of the HPVM hypervisor/vPars container host machine
Customer	Assigned customer

- To display summary information for a selected HPVM hypervisor/vPars container/HPVM/vPars/vSwitch, choose View > Summary and then select the HPVM hypervisor/vPars container/HPVM/vPars/vSwitch to display its summary information in the bottom summary panel (see [Figure 29](#)).

**figure 29 HP-UX Virtual Servers Summary Information**

HP-UX Virtual Servers



Add Virtual Servers

Remove

Refresh

View:

Summary

	Name	Status	Type	Hostname	IP Address	Facility	Customer
▶	 hpcpc38.cup.hp.com	Physical Server	HPVM Hypervisor	hpcpc38	16.89.84.38	HPSAS028	Not Assigned
▶	 hpfc835.cup.hp.com	Physical Server	HPVM Hypervisor	hpfc835	16.92.82.42	HPSAS028	Not Assigned
	 fstldhcp731	Unreachable	HPVM Hypervisor	fstldhcp731	15.11.134.55	HPSAS028	Not Assigned

Summary

ID:

350001

Status:

Physical Server

Lifecycle:

MANAGED

Manufacturer:

HP

Model:

IA64 HP SERVER RX8600

OS Version:

HP-UX 11.31

Serial:

USE4720HWW

Summary information includes:

**table 11 Summary Information**

Property	Description
ID	Identification number in the SA Client
Status	<p>Status (whether the HPVM hypervisor/vPars container/HPVM/vPars/vSwitch is reachable from the SA Client core or not)</p> <p>Status = Unreachable or</p> <p>Status = vPars (for vPars mode); Physical Server (for nPars mode or HPVM)</p> <p>For individual vPars and vSwitches, status = Up/Down</p> <p>For individual HPVMs, status = On/Off</p>
Lifecycle	Managed by the SA Client or not
Manufacturer	Name of the manufacturer
OS Version	Version
Serial	Serial number

- 4 To display hardware information for a selected HPVM hypervisor/vPars container/HPVMs/vPars, choose **View > Hardware** (see [Figure 30](#)).

**figure 30 HP-UX Virtual Servers - Hardware**

HP-UX Virtual Servers

+

Add Virtual Servers

-

Remove

↺

Refresh

View:

Summary

▼

Name	Status	Type	Hostname	IP Address	Facility	Customer
<div>▶</div> <div><div></div><div></div></div> <div>hpcpc38.cup.hp.com</div>	Physical Server	HPVM Hypervisor	hpcpc38	16.89.84.38	HPSAS028	Not Assigned
<div>▶</div> <div><div></div><div></div></div> <div>hpfc835.cup.hp.com</div>	Physical Server	HPVM Hypervisor	hpfc835	16.92.82.42	HPSAS028	Not Assigned
<div></div> <div><div></div><div></div></div> <div>fstldhcp731</div>	Unreachable	HPVM Hypervisor	fstldhcp731	15.11.134.55	HPSAS028	Not Assigned

Hardware

Available CPUs:

8

Available CPU speed for a VM:

1595 MHZ

Total Physical Memory:

65504 MB

Available memory for a VM:

52226 MB

Hardware information includes:

**table 12 HPVM Hypervisor Hardware Information**

Property	Description
Available CPUs	Number of CPUs assigned
Available CPU speed for an HPVM	CPU speed available for HPVMs associated with that HPVM hypervisor/vPars container
Total Physical Memory	Total physical memory associated with the HPVM hypervisors/vPars container
Available memory for a HPVM	Memory available for a particular HPVM associated with the HPVM hypervisors/vPars container

**table 13 vPars Container Hardware Information**

Property	Description
Available CPUs	Number of CPUs assigned
Available Interleaved Memory	Amount of non-cached memory available to the vPars container
Available Cell - Memory	Amount of memory available per cell (series of comma-separated <cell number>:<memory size>)
Available Cell - CPU	Indicates the number of CPUs available per cell (a series of comma-separated <cell number>:<number of CPUs>)

**table 14 vPars Hardware Information**

Property	Description
Assigned CPUs	Number of CPUs assigned to vPars
Assigned Total Memory	Amount of assigned memory for vPars
Cell - CPU	Number of available cell CPUs
Cell - Memory	Amount of cell memory available
Primary Boot Disk	Name of the primary boot disk
Alternate Boot Disk	Name of the alternate boot disk
Number of Local Bus Adapter(s)	Number of local bus adapters for vPar
Local Bus Adapter(s)	Name of the local bus adapters

**table 15 HPVM Hardware Information**

Property	Description
Assigned CPUs	Number of CPUs assigned to HPVM
Assigned Memory	Amount of memory assigned to HPVM
Assigned vSwitches	vSwitches assigned to HPVM, in a list of comma-separated <port> - <HPVM> associated with the vSwitch
Assigned Storage	Amount of storage assigned to the HPVM

**table 16 vSwitch Hardware Information**

Property	Description
Assigned LAN interface	LAN interface assigned to the vSwitch
Assigned Ports	Ports assigned exclusively to the vSwitch

- 5 To display information about the devices connected to a selected HPVM hypervisors/vPars container/ HPVM/vPars machine, such as storage, disk, memory, and processor information, choose **View > IO Scan** (see [Figure 31](#)).

The IO Scan view shows the output from the HP-UX ioscan (1M) command for the selected vPars container or HPVM.

To rearrange ioScan output columns, drag and drop them. To sort by column, select the column header. To sort by additional columns, hold down the Ctrl key while selecting the column header.

**figure 31 IO Scan View**

HP-UX Virtualization Manager							
HP-UX Virtual Servers							
+ Add Virtual Servers		- Remove		Refresh		View: IO Scan	
Name	Status	Type	Hostname	IP Address	Facility	Customer	
hpcpc38.cup.hp.com	Physical Server	HPVM Hypervisor	hpcpc38	16.89.84.38	HPSAS028	Not Assigned	
hpfc835.cup.hp.com	Physical Server	HPVM Hypervisor	hpfc835	16.92.82.42	HPSAS028	Not Assigned	
fstldhcp731	Unreachable	HPVM Hypervisor	fstldhcp731	15.11.134.55	HPSAS028	Not Assigned	

IO Scan						
Class	Instance	Hardware Path	Driver	Software State	Description	Device Special Files
root	0		root	CLAIMED		
ioa	0	0	sba	CLAIMED	System Bus	
ba	0	0/0	lba_adapter	CLAIMED	Local PCI-X Bus	
tty	0	0/0/1/0	rmp3f01	CLAIMED	PCI class(255,0)	
tty	1	0/0/1/1	rmp3f01	CLAIMED	PCI SimpleComm	
target	172	0/4/1/0.1.214.0.0.0	tgt	NO_HW		
disk	172	0/4/1/0.1.214.0.0.0	sdisk	NO_HW	HP HSV210	/dev/dsk/c172t0d1, /dev/rdisk/c172t0d1
ext_bus	171	0/4/1/0.1.214.255.0	fcpdev	NO_HW	FCP Device	
target	171	0/4/1/0.1.214.255.0	tgt	NO_HW		
slot	1	0/1/2	pci_slot	CLAIMED	PCI Slot	

6 IOScan information (which is applicable only to HPVM hypervisors and vPars containers) includes:

**table 17 IO Scan Information**

Property	Description
Class	Device class
Instance	Instance
Hardware Path	Hardware path to the device
Driver	Driver associated with the device
Software State (of devices attached to the machine)	CLAIMED = device software bound successfully NO-HW = device hardware is no longer responding
Description	Device description (for example, whether it is an adapter or processor)
Device Special Files	Device filename (as identified by the system)

## Adding an HPVM Hypervisor/vPars Container

To add an HPVM hypervisor or vPars container to HP-UX Virtualization Manager management:

- 1 Follow the instructions in [Launching the HP-UX Virtualization Manager](#) to display the HP-UX Virtual Servers window.

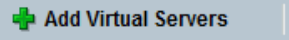
- 2 In the HP-UX Virtual Servers window, select the HPVM hypervisor to associate with the new HPVM.
- 3 Click .

The Add Virtual Servers window is displayed (see [Figure 32](#)).

**figure 32** Add Virtual Servers Window

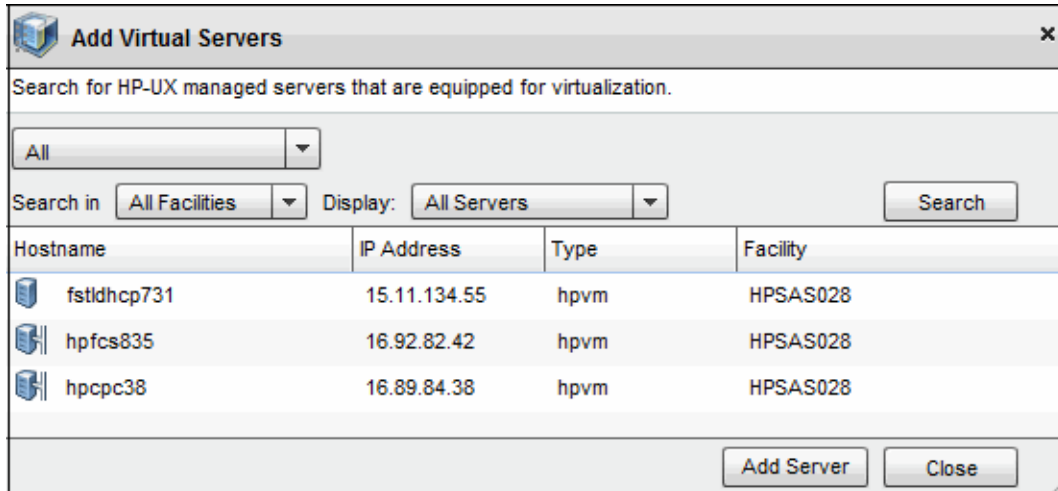

Hostname	IP Address	Type	Facility
fstldhcp731	15.11.134.55	hpvm	HPSAS028
hpfc835	16.92.82.42	hpvm	HPSAS028
hpcpc38	16.89.84.38	hpvm	HPSAS028

- 4 In the Virtual Servers window, choose the following HPVM search criteria (you can use wild cards to search):

**table 18** Add Virtual Servers Search

Field	Choice	Displays
Main field		
	All	All servers (including managed and virtual)
	Explicit IPs/Hostname	HPVM hypervisors by their IP address or hostname
	Supply IP Address Range	HPVMs within an IP address range
Search in	All Facilities	HPVMs at all facilities
	<specific facility choice>	HPVMs at the specified facility
Display	Virtual Servers only	Only HPVMs
	All Servers	

- 5 Click Search.
- 6 In the results field, select the HPVM(s) to be added.
- 7 Click Add Server to add the HPVM.

The new HPVM is added as a managed server in the list below its associated HPVM hypervisor/vPars container.

## Configuring Server Timeouts

SA verifies connectivity with HP-UX virtual servers by pinging them. If a server is offline, the ping will time out, and the server will be considered offline. By default, the ping timeout value is 15 seconds. You can reduce the ping timeout and improve responsiveness on networks with low latency by setting the value of the custom attribute `hpux_v12n_timeout`.

You can configure the timeout value by setting a custom attribute named `hpux_v12n_timeout`. The default value is 15 seconds. You can set it to any integer from 1 to 120.

For each server, SA searches the following objects in order for the custom attribute:

- 1 Server
- 2 Device group
- 3 Customer
- 4 Realm
- 5 Facility
- 6 OS
- 7 Software policy

For example, if you add the `hpux_v12n_timeout` custom attribute to the device group named “HP-UX 11.31,” all HP-UX 11.31 servers inherit that timeout value unless the custom attribute is set explicitly at the server level.

To change the timeout value for all the servers that reside in a particular facility, add the custom attribute to that facility.

For more information on custom attributes, see the *SA User Guide: Server Automation*.

## Custom Attributes that HP-UX Virtualization Manager Creates

The HP-UX Virtualization Manager creates the custom attributes shown in [Table 19](#) for internal management:

**table 19** HP-UX Virtualization Manager Custom Attributes

vPars/HPVM	Attribute	Value	Description
vPars	ioscan	String (JSON format)	ioscan command output (enables server to be displayed in vPars mode)
vPars	nPar	True	True = server reboots while in nPars mode
vPars HPVM	partition_ident: <value>	True	Partition identifier (identifies which servers are on the same partition)
vPars	sa_vPars_hypervisor	True	True = server displayed on the HPUX Virtualization Manager main page
vPars	vpar_name	String	Server's vPars name.

# Managing vPars Containers

You can only create, use, and manage vPars containers on managed servers. See the *SA User Guide: Server Automation* for instructions on how to make a server a managed SA server.

Your HP-UX server must be in nPars mode or in vPars mode to use the HP-UX Virtualization Manager. You must use HP-UX commands and tools to switch between nPars mode and vPars mode. For more information, see the HP-UX Virtual Partitions documentation.

The following sections describe how to manage HP-UX virtual partitions. You can perform any of these operations on any vPars as long as at least one vPar in the vPar container is a managed server and is online.

## Switching between nPars and vPars modes

**To switch between nPars and vPars from the HP-UX shell:**

Set the mode for the next nPartition reboot:

```
# vparenv [-m mode]
```

where mode has the value of either vPars or nPars. This action might take a few minutes to process.

For example:

**a Set the mode:**

```
# vparenv -m vPars
```

**b Manually reboot the nPartition:**

```
# shutdown -r
...
Shell> fs0:
fs0:\> hpux/stand/vpmon
...
MON>
```



**To switch between nPars and vPars from the vPars monitor:**

Reboot the nPartition into the *mode* mode:

```
reboot [mode]
```

where mode is either vPars or nPars.

If any virtual partitions are up, issuing this command causes them to be shut down ungracefully.

**To switch from the EFI, issue the following command:**

```
Shell> fs0:  
fs0:\. vparconfig reboot [mode]
```

where mode is either vPars or nPars.

## Creating a vPar

To create an HP-UX vPars virtual partition:

- 1 Run the HP-UX Virtualization Manager as described in [Launching the HP-UX Virtualization Manager](#) on page 79.
- 2 Select an HP-UX server that is a vPars Container.
- 3 Right-click on the HP-UX server, and select Create vPar. This displays the Create Virtual Partition window (see [Figure 33](#)).

**figure 33** Create Virtual Partition Screen

**Create Virtual Partition**

General CPU Memory Input/Output

**Name**

vPar Name:

When the host powers up, the virtual machine should boot: Automatically ▼

☒ Use Primary boot disk only.

☐ Use Primary boot disk. If it fails, use alternate boot disk.

**Advanced Settings**

4 Select the General tab, and enter the vPars General settings:

**table 20 vPars General Settings**

Property	Description
vPars name	Name, as designated when the vPars container was added to the HP-UX Virtualization Manager
vPar Boot Disk Setting	Setting to automatically or manually boot the disk Use the primary boot only or have alternate boot available.
Advanced Settings - Kernel path and Kernel Boot Options	Full kernel path and kernel boot options (optional)

5 Select the CPU tab, and enter the CPU settings:

**table 21 vPars CPU Settings**

Property	Description
CPU	Number of CPUs to be allocated to the vPars If the server is in nPars mode, the total available CPUs, remaining CPUs, number of cells and the default maximum number of CPUs are unknown. The number of allocated CPUs must fall within the 'CPU Minimum'/'CPU Maximum' range. A total of 16 cells will always be displayed in the table.
Minimum Number of CPUs	Minimum number of CPUs to allocate to the vPars
Maximum Number of CPUs	Maximum number of CPUs to allocate to the vPars (default: 256)

Select the Memory tab, and enter the memory settings:

**table 22 vPars Memory Settings**

Property	Description
Base Memory	Amount of base memory to allocate to the vPars If the server is in nPars mode, the Remaining Available memory and the number of cells are unknown. A total of 16 cells will always be displayed in the table.

**table 22 vPars Memory Settings**

Property	Description
Floating Memory	Amount of floating memory to allocate to the vPars
Cell Local Memory	Amount of cell local memory to allocate to the first vPars (optional)
Inter Leaved Memory	Amount of inter-leaved memory to allocate to the first vPars (optional)

Select the Input/Output tab, and set the I/O settings for the vPar:

**table 23 vPars Input-Output Settings**

Property	Description
Primary boot disk	Path to the primary boot disk (You must type in the full hardware path of the disk or logical box (LBA).)
Alternate boot disk	Path to the alternate boot disk (optional) (You must type in the full hardware path of the disk or logical box (LBA))
Local bus adapter	Name of the local bus adapter
Advanced setting: Kernel Path	Kernel path
Advanced setting: Kernel Boot	Kernel boot options

If ioScan data is not available, the Available Hardware Inventory panel will be blank.

- 6 Click Submit to create the vPar virtual partition.

## Modifying a vPar

To modify a vPar, right-click on a vPar and select Modify vPar. The Modify vPar window is generally the same as the Create vPar, except the current values of the vPar are filled in, and the memory and I/O settings cannot be modified if the vPar's status is Up.



This APX will make multiple calls to the `vparmodify` command to modify the vPar as needed. So, although the `vparmodify` command has restrictions on the number of things that can be modified per command invocation, this APX does not.

## Starting a vPar

To start a vPar, right-click on the vPar and select Start vPar. (Starting a vPar invokes the `vparboot` command, which always attempts to boot an OS from the primary boot disk regardless of the autoboot settings.)

## Shutting Down a vPar

To shut down a vPar gracefully, right-click the vPar and select Shutdown vPar. This runs the HP-UX shutdown (1M) command on the vPar. This operation is only available when the vPar is an SA managed server, and the status is Up.

## Halting a vPar

To halt a vPar forcefully, right-click the vPar and select Halt vPar. This runs the HP-UX `vparreset -f -h` command to halt the vPar. This operation is only available when the vPar status is Up.

## Deleting a vPar

A vPar that is not in Up status can be deleted. To delete a vPar, right-click on the vPar and select Delete vPar. This option is also available on the right-click menu of a vPar.

# Managing HPVM Hypervisors

This section describes how to create, add, delete, and modify HPVM hypervisors and HPVMs using the HP-UX Virtualization Manager.

To manage HPVMs using the web extension, the HPVM host must be a managed server in Server Automation. For instructions on how to convert HPVMs into managed servers, see the *SA User Guide: Server Automation*.

## Creating an HPVM

To create an HPVM:

- 1 Follow the instructions in [Launching the HP-UX Virtualization Manager](#).
- 2 In the HP-UX Virtual Servers window, right-click an HPVM hypervisor.

- 3 Choose Create VM to display the Create Virtual Machine window (see [Figure 34](#)).



**figure 34 Create Virtual Machine Window**

- 4 Enter the following information for the new HPVM. You can create a new HPVM simply by entering a name and accepting the defaults:

**table 24 Create VM**

Tab and Section	Field or Button	Choice	Description and Default Setting
General			
General	Name		HPVM name  (Can include up to 256 upper or lower case alphanumeric characters; dash (—); underscore (_), and period (..))  <b>Note:</b> Cannot <i>start</i> with a dash (Required)  Default: NewVirtualMachine.
	Description		HPVM description.  (Can include up to 256 upper or lower case alphanumeric characters; dash (—); underscore (_), and period (..))
	Operating System will be HP-UX		Whether the HP-UX operating system be installed on this VM  Note: Installing the HP-UX operating system is not part of creating an HPVM.  Default: Not selected.

**table 24      Create VM (cont'd)**

Tab and Section	Field or Button	Choice	Description and Default Setting
	When the host machine powers up, the HPVM should start:	Automatically	Starts when host powers up Default: Automatically.
		Manually	Start HPVM manually
CPU			
Desired CPUs	Number of CPUs	1 - 256	Number of CPUs dedicated to the HPVM Default: 1
Entitlement  (click  to display choices)	Specify Processing Power	%Utilization: <ul style="list-style-type: none"> <li>Minimum</li> <li>Maximum</li> </ul>	% of each CPU to be used for the HPVM % Utilization maximum must be >= % utilization minimum Defaults: Minimum: 10; Maximum: 100
		CPU Cycles <ul style="list-style-type: none"> <li>Minimum</li> <li>Maximum</li> </ul>	Number of CPU cycles (Megahertz or Gigahertz)
Memory			
Desired Memory	Memory		MegaBytes (MB) of memory allocated to HPVM Default: 512
Dynamic Memory Control  (click  to display choices)	Use dynamic memory control		Required: Checked Dynamic Memory Control box Default: Disabled
	Initial Target Memory Size		Initial memory that dynamic memory driver tries to access when guest starts Required: Checked Dynamic Memory Control box

**table 24     Create VM (cont'd)**

Tab and Section	Field or Button	Choice	Description and Default Setting
	Minimum Memory Size		Minimum memory available to be dynamically allocated to guest  Required: Checked Dynamic Memory Control box
	Maximum Memory Size		Maximum memory available to be dynamically allocated to guest  Required: Checked Dynamic Memory Control box
Virtual Networks			List of vSwitches associated with HPVM
Defined Virtual Network - Add Virtual Switch  (click Add Virtual Switch to display choices)			vSwitch information for existing vSwitches
	Network Adapter Type	LAN AVIO-LAN	LAN or AVIO-LAN to associate with the vSwitch  Default: LAN
	Network Interface Card	Any available PCI Bus (0 - 7) PCI Device (0-7)	Type of interface card to associate with the vSwitch  Default: Any available PCI bus or device (recommended choice)
	Select a vSwitch		vSwitches available to associate with the HPVM  <b>Note:</b> Select the switch and click Done to add the switch to the list.
vSwitch Display Columns (these criteria are for display purposes only)			
	Name		vSwitch name
	Status		vSwitch status (Up or Down)
	Type	Shared or Exclusive	vSwitch type (shared with another HPVM or exclusive)

**table 24     Create VM (cont'd)**

Tab and Section	Field or Button	Choice	Description and Default Setting
	Number of HPVMs using vSwitch		Number of HPVMs that share the vSwitch
	Network Adapter Type	LAN AVIO-LAN	LAN AVIO-LAN
	PCI Bus		Peripheral Component Interconnect Bus (PCI Bus) associated with the vSwitch
	PCI Device		Peripheral Component Interconnect Device (PCI Device) associated with the vSwitch
<b>Virtual Storage</b>			
Virtual Storage  (click  to display choices)			Information about virtual storage associated with the HPVM
Add Virtual Storage	Storage Type	Emulated Small Computer System Interface (SCSI) AVIO Storage	Type of storage to associate with HPVM Default: Emulated SCSI
	Virtual Device	Disk DVD	Virtual device to associate with HPVM Default: Disk
	Backing Store	Disk Logical Volume File System	Type of backing store to associate with the HPVM Default: Disk
	Device Special File (DSF) Addressing (for disk backing only)	Agile Legacy	Type of storage device file addressing Default: Agile
	Select a Device (for disk backing only)	Device File/Logical Volume	Type of Device <b>Note:</b> Select a device from the list and click Done to add the device to the list.

- 5 Click Submit to create the HPVM and add it to the list.



## Modifying HPVMs

To modify HPVM information:

- 1 Follow the instructions in [Launching the HP-UX Virtualization Manager](#).
- 2 In the HP-UX Virtual Servers window, right-click an HPVM.
- 3 Choose Modify VM.
- 4 Change HPVM settings (see [Creating an HPVM](#) for more information on the settings).

**Note:** Modify VM has a setting that is not available in the Creating HPVM function:

Advance Settings > Forced Configuration.

Choosing this setting will force the system to make configuration changes and suppress all resource conflict checks and associated warning messages.

**Note:** If you choose this setting, there will be no notification of potential resource problems for a virtual machine that is modified with this option.

- 5 Click Submit to save the modifications.

## Starting an HPVM

To start an HPVM:

- 1 Follow the instructions in [Launching the HP-UX Virtualization Manager](#).
- 2 In the HP-UX Virtual Servers window, right-click an HPVM.
- 3 Choose Start VM.



For information about operating system installation, go to the *HP Integrity Virtual Machines Installation, Configuration, Administration Guide* at: <http://docs.hp.com/hpux/11iv3>, then choose: HP Virtualization Software > HP Integrity Virtual Machines and Online VM Migration.

## Halting an HPVM

To halt an HPVM:

- 1 Follow the instructions in [Launching the HP-UX Virtualization Manager](#).
- 2 In the HP-UX Virtual Servers window, right-click an HPVM.
- 3 Choose Halt VM.



Halting an HPVM temporarily stops it from performing its functions and allows the manager to reallocate resources assigned to it.

## Shutting Down an HPVM

- 1 Follow the instructions in [Launching the HP-UX Virtualization Manager](#).
- 2 In the HP-UX Virtual Servers window, right-click an HPVM.
- 3 Choose Shutdown HPVM.

Choosing shutdown means that the HPVM shuts down within 30 seconds. If the time-out period expires before the shutdown occurs, a hard stop occurs.



Shutting down an HPVM takes the machine offline and allows the manager to reallocate resources assigned to it.

## Removing or Deleting an HPVM

To remove or delete an HPVM from HP-UX Virtualization Manager control:

- 1 Follow the instructions in [Launching the HP-UX Virtualization Manager](#).
- 2 In the HP-UX Virtual Servers window, right-click an HPVMs to delete.
- 3 Choose Delete VM, and click OK when asked to confirm the deletion.
- 4 The HPVM is removed from the list of managed servers.

# Managing vSwitches

This section describes how to create, modify, and delete a vSwitch.

- HP-UX Virtualization Manager manages vSwitches. To view HPVM/vSwitch settings, go to the *HP Integrity Virtual Machines Installation, Configuration, Administration Guide* at: <http://docs.hp.com/hpux/11iv3>, then choose: HP Virtualization Software > HP Integrity Virtual Machines and Online VM Migration. For instructions on how to configure LANs and VLANs, see LAN/VLAN documentation.

## Creating a vSwitch

To create a vSwitch:

- 1 Follow the instructions in [Launching the HP-UX Virtualization Manager](#).
- 2 In the HP-UX Virtual Servers window, right-click an HPVM hypervisor.
- 3 Choose Create vSwitch to display the Create vSwitch window (see [Figure 35](#)).

**figure 35** Create vSwitch Window

Create Virtual Switch

Name:

Type:

☒ Create a local virtual switch

☐ Select a LAN interface to connect with:

LAN Interface	Number of vSwitches already using	Hardware Path	Status
lan0	0	0/0/3/0	UP
lan1	0	0/1/2/0	DOWN
lan900	1		DOWN
lan901	1		DOWN
lan902	0		DOWN

☐ Start the virtual switch after creating

- 4 Enter the following information for the new vSwitch:

**table 25     Create vSwitch**

Field/Button	Description
Name	Choose a name for the vSwitch that does not exceed eight (8) characters.  Default: Switch1
Type	Sharable (shared with other HPVMs) or dedicated (associated only with this HPVM)  Default: Shareable
Create a local virtual switch, OR  Select a LAN interface to connect to (must select the LAN from the list)	Local switch that is not connected to another device.  LAN to connect to (Default)
Start the virtual switch after creating	Starts the vSwitch immediately after it is created.  Default: Not selected

## Modifying a vSwitch

To modify vSwitch information:

- 1 Follow the instructions in [Launching the HP-UX Virtualization Manager](#) to access the HP-UX Virtual Servers window.
- 2 In the HP-UX Virtual Servers window, right-click a vSwitch.
- 3 Choose Modify vSwitch.
- 4 Change vSwitch settings.

The fields that cannot be modified will not be enabled.

## Starting a vSwitch

To start a vSwitch:

- 1 Follow the instructions in [Launching the HP-UX Virtualization Manager](#) to access the HP-UX Virtual Servers window.
- 2 In the HP-UX Virtual Servers window, right-click a vSwitch.
- 3 Choose Start vSwitch.

## Stopping a vSwitch

To stop or halt a vSwitch:

- 1 Follow the instructions in [Launching the HP-UX Virtualization Manager](#) to access the HP-UX Virtual Servers window.
- 2 In the HP-UX Virtual Servers window, right-click a vSwitch.
- 3 Choose Stop vSwitch.



Halting or stopping a vSwitch temporarily stops it from performing its functions and allows the manager to reallocate resources assigned to it.

## Deleting a vSwitch

To delete a vSwitch from HP-UX Virtualization Manager control:

- 1 Follow the instructions in [Launching the HP-UX Virtualization Manager](#) to access the HP-UX Virtual Servers window.
- 2 In the HP-UX Virtual Servers window, right-click a vSwitch to delete.
- 3 Choose Delete vSwitch, and click OK when asked to confirm the deletion.

## Configuring VLAN Connections

To configure VLAN connections:

- 1 Follow the instructions in [Launching the HP-UX Virtualization Manager](#).
- 2 In the HP-UX Virtual Servers window, right-click a vSwitch.
- 3 Choose Configure VLAN.
- 4 For each HPVM, choose the corresponding VLAN ID.

## Troubleshooting Issues

**Problem:** The HP-UX Virtualization Manager extension is not displayed in the SA Library.

- Make sure your user has permission to view and execute the web extension. For details, see [Folder Permissions Required](#) on page 77.

**Problem:** When adding virtual servers, an HP-UX server does not appear in the search results. Or, when searching all servers, the server displays, but when searching for specific IP addresses, it does not.

- Set the Display drop-down list to All Servers, and search again.
- Ensure the server is a managed server. For more information, see the *SA User Guide: Server Automation*.
- Perform a hardware registration. On the managed server, run the following SA command:

```
/opt/opsware/agent/pylibs/cog/bs_hardware
```

**Problem:** When adding virtual servers, a particular server only shows in the results when display is set to All Servers.

- Ensure either Virtual Partition or HP VM software is installed on the server
- Perform a software registration. On the managed server, run the following SA command:

```
/opt/opsware/agent/pylibs/cog/bs_software
```

**Problem:** The Summary view for a server does not display all information about the server.

- If the server is not managed by SA, some information may not be displayed. Bring the server under SA management. For instructions, see the *SA User Guide: Server Automation*.
- If the server is a managed server, perform a hardware registration. On the managed server, run the following SA command:

```
/opt/opsware/agent/pylibs/cog/bs_hardware
```

## Checking Log Files

Log files are stored in the user's `/tmp` directory in the Global File System (OGFS). To access them, log in to the OGS and change directory to `/tmp`.

The name of the log file for HP-UX virtualization is `hpuxvirtlog`. This is a rotating log file, so over time you will see `hpuxvirtlog.1` and `hpuxvirtlog.2` up to a maximum of 3 log files. The current log file is always `hpuxvirtlog`. The file rotates when the size reaches 5Mb.

The log file shows informative messages, warnings, and errors. The informative messages show the vPars and HP VM commands that are executed on the managed servers.

Nearly all errors and warnings are displayed in the HP-UX Virtualization manager, so checking the log files is usually not necessary.

## Example Log Messages

Here are example log messages:

```
2011-05-31 10:53:59 INFO HPUX-V12N(127): Requested operation: modify_virtual_machine
```

```
2011-05-31 10:54:00 INFO HPUX-V12N.vpar(416): dhcp-184-241: scanning
```

```
2011-05-31 10:54:03 INFO HPUX-V12N.vpar(462): /usr/sbin/vparmodify -p vpar2 -m
cell:1:cpu::1
```

```
Returned: 0
```

```
2011-05-31 10:54:03 INFO HPUX-V12N.vpar(462): /usr/sbin/vparmodify -p vpar2 -B search
```

```
Returned: 0
```

The messages include the date, time, log level (INFO), module (HPUX-V12N and HPUX-V12N.vpar), and the message text. The lines above show a modify operation performed on a vPar (vpar2). The modify commands were executed on server dhcp-184-241 and both commands returned 0, meaning they were successful.

## 8 Managing Oracle Solaris Zones

This section describes how to manage Oracle Solaris Zones with the SA Client.



To perform any of these tasks, the zone must be reachable by SA.

### OS Provisioning and Agent Installation for Oracle Solaris Zones

Figure 36 shows the process for creating a non-global zone and bringing it under Agent management by SA. You can create a zone using either the SA Client or the Solaris commands. When you use the SA Client to create a zone, SA also installs an Agent on the zone, which allows you to manage the zone using SA.

**Figure 36 OS Provisioning and Agent Installation on an Oracle Solaris Zone**

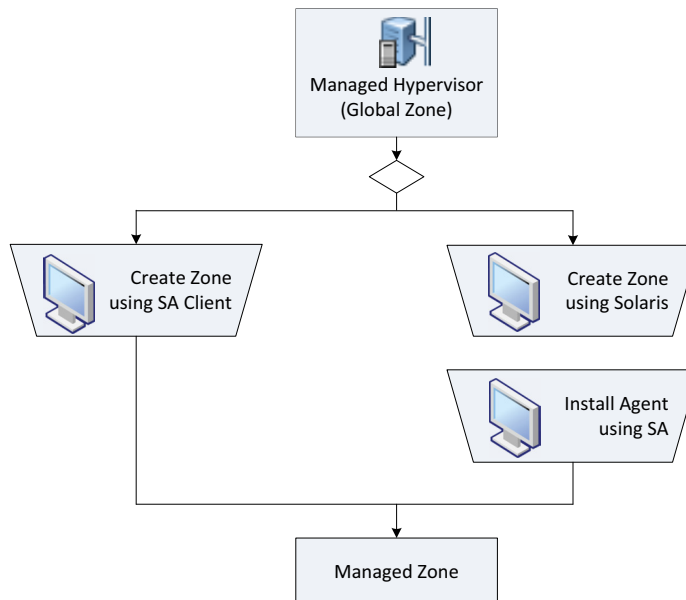

To find out more about the tasks shown in [Figure 36](#), see the documentation referenced in [Table 26](#).

**Table 26 Documentation for Zone OS Provisioning and Agent Installation**

Task in <a href="#">Figure 36</a>	Where to get more information
Create a Zone using the SA Client	<a href="#">Creating a Zone</a> on page 104
Create a Zone using Solaris	Solaris 10 documentation
Install an Agent using the SA Client	<a href="#">Installing an Agent on an Existing Unmanaged Non-Global Zone</a> on page 106

## Creating a Zone

The SA Client enables you to create a fully operable, non-global zone on a Solaris global zone (hypervisor).

Before a non-global zone can be created with the SA Client for the first time, the global zone's hardware must be registered with SA. This hardware registration only needs to occur once. Creating a non-global zone also installs an Agent on the zone, bringing the zone under Agent management by SA. After Agent installation, the non-global zone appears in the **All Managed Servers** and the **Virtual Servers** lists in the SA Client.

To create a non-global zone:

- 1 In the SA Client, from the navigation pane, select the **Devices** tab.
- 2 Expand **Servers** and select **Oracle Solaris Zones**.
- 3 In the content pane, right-click the global zone that will host the new zone, and select **Oracle Solaris Zones > Create Zone**.
- 4 In the Zone Definition Method step of the Create Virtual Zone window, select one of the following methods:
  - **Manual (Fill out data form)**: Using this method, you must manually enter the zone configuration parameters in the fields provided on the Zone Definition dialog.
  - **Zone Creation Command Script**: Using this method, you provide a command script that contains the zone creation and configuration commands. This command script has the same syntax as the *command\_file* specified by the following Solaris command:

```
zonecfg -z zone_name -f command_file
```



SA does not validate the contents of the zone creation command script, so ensure that your script works. For the syntax of the commands allowed in the script, see the Solaris 10 documentation on `zonecfg`.

- 5 Click **Next** to proceed to the Zone Definition step.
- 6 If you are using a Zone Creation Command script, skip to [step 7](#) below. If you chose the manual method in [step 4](#) above, complete the following fields:
  - **Server**: Enter the SA server name for the new virtual server. (The global zone (hypervisor) that will host the new non-global zone is displayed below this field.)



- **Zone Name:** Enter an appropriate name for the new non-global zone.
- **Locale:** Enter the language code for the non-global zone.
- **Terminal Type:** Specify the terminal client that the SA Client uses for Remote Terminal sessions on the non-global zone.
- **Auto Reboot:** Specifies whether to automatically reboot the non-global zone if the physical server running the hosting Global zone is rebooted.
- **Time Zone:** Specify a time zone for the non-global zone.
- **Root Password:** Enter the root password for the non-global zone.
- **Confirm Password:** Enter the root password again for verification.
- **CPU Shares Reservation:** Enter an integer that allocates the shares of the CPU resource.



For the CPU Shares Reservation to take effect, the Fair Share Scheduler (FSS) must be enabled on the Solaris 10 hypervisor server on which you are creating the new zone. By default, the FSS is not enabled.

- **IP Address:** Click **Add** to enter the IP address and the name of the virtual network interface. A zone that requires network connectivity must have one or more dedicated IP addresses. These addresses are associated with the physical network interface of the global zone.
  - **Device:** (Optional) Click **Add** to enter a path name to a device, for example, `/dev/pts*`, on the global zone hypervisor. This action gives the new zone access to a device on the global zone.
  - **Inherited Package Directory:** (Optional) Click **Add Sparse Root Directory** to enter a default package directory inherited by the new zone from the global zone. Or, click **Add** to enter a path name to the package directory you want the zone to inherit. These package directories are read-only.
  - **Mount Directory:** (Optional) Click **Add** to mount a file system type and path for the zone. This action grants the zone access to a physical disk or file system of the non-global zone. A `ufs` file system creates a file system mount within the zone; the `lofs` type is a loopback file system mount to the global zone.
- 7 If you are using a Zone Creation Command Script, you will see the Zone Configuration Commands section. Here you can manually enter the contents of the zone creation command script, cut-and-paste from another file, or select **Import File** to import the script directly from another file, then select **Next**.
  - 8 **Scheduling:** Select when you want the create zone job to run, then select **Next**.
  - 9 **Notifications:** Enter email addresses to receive notifications when the job finishes. Select the type of notifications you want. Optionally enter a ticket identifier to be associated with the job, then select **Next**.
  - 10 **Job Status:** Select the Start Job or Schedule Job button. This runs the job or schedules it to be run in the future and displays the Job ID number in the window banner. You can use the Job ID number to look up the job under the Jobs and Sessions tab.

When the job runs, it creates the zone and displays the results.

# Installing an Agent on an Existing Unmanaged Non-Global Zone

To bring a zone under agent management by SA, you must first install an SA Server Agent. Before installing an Agent, verify that the following requirements are met:

- The non-global zone is running.
- All *services* on the non-global zone are up and running. If they are not, the zone may not have the necessary `sysconfig` information that is provided when the non-global zone is booted for the first time. See the Sun Solaris 10 documentation on zone configuration for more information.

You can install an Agent on an unmanaged Oracle Solaris Zone in two ways:

- Using SA as described in “Installing and Managing User Agents” in the *SA User Guide: Server Automation*.
- Using the SA zone management interface.

To install an Agent on an unmanaged non-global zone through the SA zone management interface:

- 1 In the navigation pane, select **Devices**.
- 2 Expand **Servers**, and then select **Oracle Solaris Zones**.
- 3 In the content pane, expand the Global zone that hosts the unmanaged non-global zone you want to modify.
- 4 Right-click the non-global zone and select **Oracle Solaris Zones > Install Agent**.

## Modifying a Non-Global Zone

You can modify a subset of the zone parameters that were defined when you created the non-global zone. For example, if an HTTP server running on a zone is sluggish because of increased usage, you can increase the CPU Share Reservation parameter for the zone. After you modify a zone with the SA Client, the zone is automatically restarted.

To modify the parameters of a non-global zone:

- 1 In the SA Client, from the navigation pane, select the **Devices** tab.
- 2 Expand **Servers** and select **Oracle Solaris Zones**.
- 3 In the content pane, expand the global zone that hosts the zone you want to modify.
- 4 Right-click the non-global zone and select **Oracle Solaris Zones > Modify Zone**.

The Modify Virtual Zone window appears. In the Zone Definition step of the Modify Virtual window, edit the parameters you want to change, then select **Next**.

- 5 **Scheduling**: Select when you want the modify zone job to run, then select Next.
- 6 **Notifications**: Enter email addresses to receive notifications when the job finishes. Select the type of notifications you want. Optionally enter a ticket identifier to be associated with the job, then select Next.
- 7 **Job Status**: Select the Start Job or Schedule Job button. This runs the job or schedules it to be run in the future and displays the Job ID number in the window banner. You can use the Job ID number to look up the job under the Jobs and Sessions tab.

When the job runs, it modifies and restarts the zone and displays the results.

## Starting or Stopping a Non-Global Zone

- 1 In the navigation pane, select the **Devices** tab.
- 2 Expand **Servers** and select **Oracle Solaris Zones**.
- 3 In the content pane, expand the global zone that hosts the non-global zone.
- 4 Right-click the zone and select **Oracle Solaris Zones > Start Zone** or **Stop Zone**.  
Or
- 5 In the Oracle Solaris Zones list, open the hypervisor. In the **Virtualization** view, select the zone and click either **Start** or **Stop**.



---

If a non-global zone is not running, the state displayed is **Installed**.

---

## Deleting a Non-Global Zone

This action deletes the non-global zone permanently and removes it from the SA.

- 1 In the SA Client, from the navigation pane, select the **Devices** tab.
- 2 Expand **Servers** and select **Oracle Solaris Zones**.
- 3 In the content pane, expand the global zone that hosts the zone you want to delete.
- 4 Right-click the non-global zone and select **Oracle Solaris Zones > Remove Zone**.

## Reloading Oracle Solaris Zone Information

Because Oracle Solaris Zones can be created and managed outside of SA, SA automatically reloads the virtual server information every 24 hours.

To reload Oracle Solaris Zone information manually:

- 1 In the SA Client navigation pane, select the **Devices** tab, then select **Servers > Oracle Solaris Zones**. This action displays all your Oracle Solaris Zones being managed by SA.
- 2 Locate the hypervisor whose information you want to reload. Right-click or select the **Actions** menu and select **Oracle Solaris Zones > Reload Data**.



# A Virtualization Concepts and Terms

This section defines terms in this guide. For more information, also refer your virtualization vendor's documentation.

**Agent** – The SA Agent is software that runs on a server and enables SA to manage the server. The SA Agent must be installed on physical and virtual servers for full management capabilities on servers.

**Clone** – (n.) A virtual machine created by copying another virtual machine. The clone is identical to the original machine in that it has the same operating system, software, patches as well as CPU, memory and network resources. (vb.) The action of making a copy of a virtual machine.

**Cluster** – A group of hosts that share resources and can be managed as a unit. You can create virtual machines that run on and share the resources of the cluster. When you add a host to a cluster, that host's resources become part of the cluster's resources. The cluster provides a way to manage the resources of the hosts within it. Clusters also enable high availability and load balancing.

**Datacenter** – The top level container for a set of VMware virtualization resources. A datacenter contains hosts, clusters, resource pools, datastores, and virtual machines. These items can also be organized in folders.

**Datastore** – A VMware container of storage elements used to allocate storage to virtual machines.

**Folder** – A location and a container in the virtualization inventory where virtualization objects are stored and accessed. Folders also provide access control based on permissions.

The SA Library also uses folders to organize and control access to other items such as patches, patch policies, software packages, and so forth.

**Guest Customization** – The process of modifying a new virtual machine to make it unique. This may include setting the host name, domain name, time zone, and static IP address. Guest customization is typically one step in deploying a VM from a VM template or in cloning a VM.

**Guest Operating System** – The configuration setting indicating the operating system running on the virtual machine. Note that this setting may be different from the actual operating system running on the VM.

**Guest Tools** – The virtualization vendor's software that runs on a virtual machine and improves integration and performance of the VM. Guest tools perform operations such as synchronizing system clocks and providing a heart beat back to the Virtualization Service. Also called **VMware Tools** in VMware and **Virtual Machine Additions** in SCVMM.

**Best Practice:** Always install the guest tools on all your VMs for best integration.

**Host** – A server that uses virtualization software to run VMs. A host provides CPU and memory resources, and access to storage and networks for VMs.

**Host Groups** – In SCVMM, containers you can create to group a set of virtual machine hosts for easier management. Host groups are hierarchical and can contain other host groups.

**Hypervisor** – A software program that provides the ability to run VMs and typically runs on physical server. May also be called a host.

**IaaS** - Infrastructure as a Service is a provisioning model in which an organization outsources the equipment used to support operations, including storage, hardware, servers and networking components. The service provider owns the equipment and is responsible for housing, running and maintaining it. The client typically pays on a per-use basis.

**Management Path** – The method by which SA manages a server. Three management paths are available: agent managed, VS managed and iLO managed. Servers can be managed by more than one management path.

- **Agent Managed** - Servers managed by the SA Agent. The SA Agent provides the most management capabilities.
- **VS Managed** - Servers managed by a Virtualization Service such as VMware vCenter Server or Microsoft SCVMM.
- **iLO Managed** - Servers managed by HP Integrated Lights Out. For more information, see [www.hp.com/go/iLO](http://www.hp.com/go/iLO).

**NIC** – Network interface card.

**OpenStack** - OpenStack is a cloud computing project aimed at providing IaaS. It is free and open-source software released under the terms of the Apache License. The project is managed by the OpenStack Foundation, a non-profit corporate entity established in September 2012 to promote OpenStack software and its community.

**OpenStack controller node** - Server on which you have installed your OpenStack controller and keystone services.

**Project** – In OpenStack, a project is a logical grouping of VMs that defines quotas and access to VM images.

**PXE** - The **P**reboot **E**xecution **E**nvironment, or PXE, is an environment in which to boot computers using a network interface independently of data storage devices or installed operating systems.

**Resource Pool** – In VMware, a way to divide the resources of a host or a cluster into smaller pools. A resource pool contains a set of CPU and memory resources that all the VMs running in the resource pool share. Resource pools provide the ability to balance workloads across the resource pool.

**SCVMM** – System Center Virtual Machine Manager, Microsoft’s management tool for managing hypervisors and virtual machines.

**vCenter Server** – VMware’s Virtualization Service for managing ESX and ESXi hypervisors, and virtual machines.

**Virtualization Containers** – Any container of virtualization resources including clusters, datacenters, folders, host groups, hypervisors, resource pools, and virtualization services.

**Virtualization Service** – A platform for centrally managing virtual resources such as hypervisors and virtual machines. Examples are VMware vCenter Server and Microsoft System Center Virtual Machine Manager (SCVMM).

**Virtual Machine (VM)** – A software version of a computer, consisting of an operating system, storage, networking and applications, just like a physical computer. In OpenStack, a VM may be called an “instance.”

**VM Template** – A specification for a virtual machine. You can create a virtual machine from a VM template and you can create a VM templates from a virtual machine. A VM template typically includes an OS Build Plan for installing an operating system, patch policies that specify patches to be installed, software policies that specify software to be installed, application configurations that specify how the software should be configured, and the SA Agent for managing the virtual machine. VM templates allow you to control what type of virtual machines get created and they allow you to keep your virtual machines in compliance.

## B Virtualization Security



**Note:** If your architecture includes a master core and one or more secondary cores, follow the steps in this section for the master core and for each of the secondary cores. Similarly, if your SA computer has a sliced-core installation with one or more slices, repeat the steps for each slice.

HP Server Automation (SA) complies with the Federal Information Processing Standards (FIPS) publication 140-2, a security standard that enables government entities to procure equipment that uses validated cryptographic modules.

Secure Mode in SA Virtualization allows you to upload CA Certificates for secure communication to the VS. When Secure Mode is enabled, it secures the communication with the VS by authenticating the certificate that the customer uploads to the non-FIPS keystore. Secure Mode is enabled (or True) by default in a new SA 10.1 installation and disabled (or False) on an upgrade to SA 10.1.

- If FIPS is enabled, it overrides Virtualization Secure Mode. In this case, you need to upload the VS certificate to the FIPS keystore.
- If FIPS is disabled, then Secure Mode can be True or False.
  - If Secure Mode is True, you must upload the certificate to the non-FIPS keystore. This will use SSL to communicate with the VS and also validate the certificate.
  - If False, you do not need to upload any certificates.

For more information about FIPS, see Chapter 5, “SA Core Installation” and Appendix G, “HP SA FIPS 140-2 Compliance Statement” in the *SA Standard/Advanced Installation Guide*.

### Editing Secure Mode and Importing the CA Certificate



FIPS-enabled OpenStack can be used only in a properly secured SA environment. For more information, see Chapter 5 in the *SA Standard/Advanced Installation Guide*.

- 1 Select the **Administration** tab in the SA Client.
- 2 Select System Configuration in the navigation pane.
- 3 In the list of SA components, select Server Automation Web Services Data Access Engine. This displays the system configuration parameters for this component.
- 4 Locate the Secure Mode flag, which is called `twist.v12n.ssl.secure`, and change the Value to True or False.
- 5 Import your root CA Certificate onto each core and slice:

```
/opt/opsware/twist/importV12nCert.sh ~/<srcCertFile> <type> <certAlias>
```

where

- `<type>` is either `vmware` or `openstack`.
- `<certAlias>` is a unique alias name you provide to identify the CA Certificate.

For example:

```
/opt/opsware/twist/importV12nCert.sh ~/tmp/rui.crt vmware vcenter_cert
```

The import function automatically imports your CA Certificate to both the FIPS NSS store and the Virtualization non-FIPS store.

- 6 Restart the Web Services Data Access Engine (Twist) on all servers on the core where the certificate was imported:

```
/etc/init.d/opsware-sas restart twist
```

## Removing a CA Certificate

To remove a CA Certificate from the Virtualization FIPS keystore, perform the following steps:

- 1 Enter the following command to view a list of CA Certificates. The certificates are listed by randomly generated alias names:

```
export LD_LIBRARY_PATH=/opt/opsware/nss/lib/;/opt/opsware/nss/bin/certutil  
-d /var/opt/opsware/crypto/nss/twist/db -L
```

- 2 To view details about your certificate, enter your unique alias name:

```
export LD_LIBRARY_PATH=/opt/opsware/nss/lib/;/opt/opsware/nss/bin/certutil  
-d /var/opt/opsware/crypto/nss/twist/db -L -n <certAlias>
```

For example:

```
export LD_LIBRARY_PATH=/opt/opsware/nss/lib/;/opt/opsware/nss/bin/certutil  
-d /var/opt/opsware/crypto/nss/twist/db -L -n vcenter_cert
```

- 3 To remove the certificate, enter the following command:

```
/opt/opsware/nss/bin/certutil -d /var/opt/opsware/crypto/nss/twist/db -D  
-n <certAlias>
```

For example:

```
/opt/opsware/nss/bin/certutil -d /var/opt/opsware/crypto/nss/twist/db -D  
-n vcenter_cert
```

To remove CA Certificates from the Virtualization non-FIPS keystore, perform the following steps:

- 1 Enter the following command to view a list of imported certificates and identify your certificate alias:

```
/opt/opsware/twist/v12nCertUtil.sh <type> list
```

Where:

— <type> is either vmware or openstack.

- 2 Enter the following command to remove the certificate:

```
opt/opsware/twist/v12nCertUtil.sh <type> delete <certAlias>
```

Where:

— <type> is either vmware or openstack.

— <certAlias> is your certificate alias.

For example:

```
opt/opsware/twist/v12nCertUtil.sh vmware delete vcenter_cert
```