

HP Server Automation

Enterprise Edition

Software Version: 10.0

User Guide: Virtualization Management

Document Release Date: June 13, 2013

Software Release Date: June 2013

Legal Notices

Warranty

The only warranties for HP products and services are set forth in the express warranty statements accompanying such products and services. Nothing herein should be construed as constituting an additional warranty. HP shall not be liable for technical or editorial errors or omissions contained herein.

The information contained herein is subject to change without notice.

Restricted Rights Legend

Confidential computer software. Valid license from HP required for possession, use or copying. Consistent with FAR 12.211 and 12.212, Commercial Computer Software, Computer Software Documentation, and Technical Data for Commercial Items are licensed to the U.S. Government under vendor's standard commercial license.

Copyright Notices

© Copyright 2001-2013 Hewlett-Packard Development Company, L.P.

Trademark Notices

Adobe® is a trademark of Adobe Systems Incorporated.

Intel® and Itanium® are trademarks of Intel Corporation in the U.S. and other countries.

Microsoft®, Windows®, Windows® XP are U.S. registered trademarks of Microsoft Corporation.

Oracle and Java are registered trademarks of Oracle and/or its affiliates.

UNIX® is a registered trademark of The Open Group.

Support

Visit the HP Software Support Online website at:

<http://www.hp.com/go/hpsoftwaresupport>

This website provides contact information and details about the products, services, and support that HP Software offers.

HP Software online support provides customer self-solve capabilities. It provides a fast and efficient way to access interactive technical support tools needed to manage your business. As a valued support customer, you can benefit by using the support website to:

- Search for knowledge documents of interest
- Submit and track support cases and enhancement requests
- Download software patches
- Manage support contracts
- Look up HP support contacts
- Review information about available services
- Enter into discussions with other software customers
- Research and register for software training

Most of the support areas require that you register as an HP Passport user and sign in. Many also require a support contract. To register for an HP Passport ID, go to:

<http://h20229.www2.hp.com/passport-registration.html>

To find more information about access levels, go to:

http://h20230.www2.hp.com/new_access_levels.jsp

Support Matrices

For complete support and compatibility information, see the support matrix for the relevant product release. All support matrices and product manuals are available here on the HP Software Support Online website:

http://h20230.www2.hp.com/sc/support_matrices.jsp

You can also download the *HP Server Automation Support and Compatibility Matrix* for this release from the HP Software Support Online Product Manuals website:

<http://h20230.www2.hp.com/selfsolve/manuals>

Documentation Updates

To check for recent updates or to verify that you are using the most recent edition of a document, go to:

<http://h20230.www2.hp.com/selfsolve/manuals>

This site requires that you register for an HP Passport and sign in. To register for an HP Passport ID, click the **New users - please register** link on the HP Passport login page.

You will also receive updated or new editions if you subscribe to the appropriate product support service. Contact your HP sales representative for details. See Documentation Change Notes for a list of any revisions.

Product Editions

There are two editions of HP Server Automation:

- HP Server Automation (SA) is the Enterprise Edition of Server Automation. For information about Server Automation, see the SA Release Notes and the SA User Guide: Server Automation.
- HP Server Automation Virtual Appliance (SAVA) is the Standard Edition of Server Automation. For more information about what SAVA includes, see the SAVA Release Notes and the SAVA at a Glance Guide.

Contents

1	Why Use SA for Virtualization Management?	9
	Visibility	9
	Compliance	10
	Control	10
2	The SA Client Virtualization Tab	13
	Virtualization Tab	13
	Icons for Virtualization Items	16
	Devices Tab	17
	Managing Oracle Solaris Zones	18
	Managing HP-UX Virtual Servers	18
3	Setting Up a Virtualization Environment	19
	VS Scenario	19
	VS Roles	20
	Action Permissions for Each Role	20
	Virtualization Container Permissions for Each Role	21
4	Managing Permissions	23
	Virtualization User Groups	23
	Virtualization Permissions	24
	Setting Virtualization Container Permissions	25
5	Virtual Machine and VM Template Life Cycle	29
	Create VM Templates	29
	Deploy VMs from VM Templates	31
	Keep VMs in Compliance	31
	VM Template Life Cycle	32
	Modify Attached Policies	32
	Modify Attached Policies and Create New VM Template	33
	Attach New Policies and Create a New VM Template	34
6	Virtualization Service Tasks	37
	Supported Tasks	37
	Add Virtualization Service	38
	Reload Virtualization Service Data	40
	Reload Virtualization Items Data	41
	Edit Virtualization Service	41
	Remove Virtualization Service from SA	42

7	Virtual Machine and VM Template Tasks	43
	Supported Tasks	43
	Modify a VM Template - vCenter and SCVMM	43
	Create and Provision a VM - vCenter	45
	Create and Provision a VM - SCVMM	48
	Deploy a VM from a VM Template - vCenter	50
	Deploy a VM from a VM Template - SCVMM	52
	Clone a VM - vCenter	53
	Install the SA Agent on a VM	54
	Modify a VM - vCenter and SCVMM	56
	Migrate a VM - vCenter	57
	Migrate a VM - SCVMM	59
	Delete a VM - vCenter and SCVMM	60
	Power On/Off a VM - vCenter and SCVMM	60
	Suspend a VM - vCenter and SCVMM	61
	Pause a VM - SCVMM	62
	Reset a VM - vCenter	62
	Shut Down a VM Guest OS - vCenter and SCVMM	63
	Restart a VM Guest OS - vCenter	63
	Deactivate the SA Agent on a VM - vCenter and SCVMM	64
	Convert a VM to a VM Template - vCenter	64
	Convert a VM to a VM Template - SCVMM	65
	Delete a VM Template - vCenter and SCVMM	66
8	Managing HP-UX Virtual Servers	67
	Terms and Definitions	67
	Requirements	67
	Supported Platforms and Configurations	68
	Not Supported	68
	SA Permissions Required	68
	Virtualization Service Management Permissions	68
	Action Permissions Required	69
	Folder Permissions Required	69
	Resource Permissions Required	70
	Server and Switch Status Icons	70
	Quick Start vPars, HPVMs, and vSwitches	71
	Launching the HP-UX Virtualization Manager	71
	Saving ioscan Output	71
	Viewing Summary, Hardware, and ioScan Information	72
	Adding an HPVM Hypervisor/vPars Container	78
	Configuring Server Timeouts	79
	Custom Attributes that HP-UX Virtualization Manager Creates	79
	Managing vPars Containers	80
	Switching between nPars and vPars modes	80
	Creating a vPar	81

Modifying a vPar	83
Starting a vPar	84
Shutting Down a vPar	84
Halting a vPar	84
Deleting a vPar	84
Managing HPVM Hypervisors	84
Creating an HPVM	84
Modifying HPVMs	89
Starting an HPVM	89
Halting an HPVM	90
Shutting Down an HPVM	90
Removing or Deleting an HPVM	90
Managing vSwitches	91
Creating a vSwitch	91
Modifying a vSwitch	92
Starting a vSwitch	92
Stopping a vSwitch	93
Deleting a vSwitch	93
Configuring vLAN Connections	93
Troubleshooting	93
Troubleshooting Issues	93
Checking Log Files	94
9 Managing Oracle Solaris Zones	97
OS Provisioning and Agent Installation for Oracle Solaris Zones	97
Creating a Zone	98
Installing an Agent on an Existing Unmanaged Non-Global Zone	100
Modifying a Non-Global Zone	100
Starting or Stopping a Non-Global Zone	101
Deleting a Non-Global Zone	101
Reloading Oracle Solaris Zone Information	101
A Virtualization Concepts and Terms	103
B Upgrading Virtualization from HP SA 9.x	105
Summary of the Migration Process	105
1) Prepare to Migrate - Use the --list Option	105
2) Examine the Output from the --list Option	106
Sample Output 1 - Manual Migration Required	106
Sample Output 2 - No Manual Migration Required	107
3) Migrate Virtualization Services Not Managed by an Agent	107
4) Migrate Individually Managed Hypervisors	107
5) Migrate with the --migrate Option	108
6) Clean Up with the --clean_all Option	108
Migration Script Reference	108
Location of the Migration Script	108
Where to Run the Migration Script	108

Set Up Your Environment	109
Location of the Log Files	109
Syntax of the Migration Script.....	109
Options	109

1 Why Use SA for Virtualization Management?

Virtualization management in HP Server Automation provides:

- Visibility into your datacenter and all your physical and virtual machines (VMs).
- Compliance with all your regulatory and enterprise policies.
- Control over your entire virtual environment so you can keep VM sprawl in check and detect and resolve problems quickly.

Visibility

SA provides full visibility into your hybrid, heterogeneous, distributed datacenters:

- **Genealogy of VMs** - SA records how each VM was created and displays it in the Virtualization view of the SA Client. You can also perform searches on how VMs were created.
- **Search for VMs by Virtual Characteristics** - Advanced search allows you to locate VMs, VM templates, hypervisors, clusters, resource pools, and datacenters by cluster properties, resource pool properties, number of processors, datastore, hypervisor, memory, creation method, power state, and many other criteria.
- **One Tool, One Unified View** - SA Client's integrated view lets you see and manage your physical and virtual assets across virtualization technologies and in all your datacenters.
- **Support for Major Virtualization Vendors** - You can view and manage virtual machines and virtual environments from VMware, Microsoft, Oracle, and Hewlett-Packard. SA allows you to synchronize with these vendors' tools to ensure you have access to all changes and can update your data accurately.
- **Across Physical and Virtual Machines** - You can use the same processes to view, provision, install software and patches, configure, audit, and remediate your physical servers and VMs.
- **See All Virtual Assets** - SA provides comprehensive details about all your virtual assets, such as datacenters, resource pools, clusters, hypervisors, virtual machines, folders, datastores, and network elements.
- **See Outside and Inside Servers** - SA gives you a view of both the outside of your servers – location, relationships with other servers – and inside your servers – hardware, software, and configurations:
 - **See Outside Your VMs** - SA provides a single view of your entire datacenter, across physical and virtual boundaries, across virtualization vendors, across networks, and across geographies.
 - **See Inside Your Servers** - SA lets you manage and provision the operating system, install and configure software, install patches, audit servers to detect compliance drift, and remediate servers to bring them back into compliance.

- **Extensible** – You can store any custom information about your VMs in custom attributes. Then you can perform operations based on custom attribute values.
- **All Major Operating Systems** - You can provision, configure, and manage servers running on operating systems such as Windows, Red Hat Linux, Oracle Linux, SuSE Linux, VMware ESX, Oracle Solaris/SunOS, HP-UX, AIX, and CentOS.
- **Storage** - SA gives you end-to-end visibility to your datastore inventory, physical and virtual disks, and DVDs.
- **Networks** - You can view detailed network information about physical servers and VMs, their network connections, and interfaces.

Compliance

With SA, you can keep your physical servers and VMs in compliance with your enterprise business, industry, and government IT requirements:

- **Create VM Templates from Baseline Servers** - VM templates contain everything needed to create standard, fully compliant, and fully manageable VMs – operating system, patches and patch policies, software and software policies, and audit policies.
- **Guest Customization** - After you create VMs, you can modify them to be network ready.
- **Audit Reports Detect Compliance Drift** – Regular audits identify servers that have been modified and are no longer in compliance.
- **Remediate Servers Back Into Compliance** – You can bring all your noncompliant servers back into compliance by installing required software and patches and reconfiguring your systems and software.

Control

SA provides users with the ability to create and manage VMs:

- **Full End-to-End VM Life Cycle** - You may create compliant, provisioned VMs from templates; monitor, modify, audit, and remediate them to keep them in compliance; and delete them when you no longer need them.
- **Discovery** - SA discovers the environment managed by a Virtualization Service (VS) to provide an inventory of VMs and associated networking and storage assets.
- **Create and Provision** - You may create, clone, and deploy VMs from templates. All VMs are provisioned with the operating system, application software, and configurations your users need and your IT standards require.
- **Place VMs** - SA provides you with full visibility and placement control.
- **Update Templates** - Keep your templates up to date with the latest patches, software, and configurations.
- **Detect Changes and Resolve Problems** - Detect changes and solve problems across all physical servers and VMs.
- **Power Controls** - With SA, you have full power controls over your VMs, including power on, power off, suspend, pause, reset, restart guest, and shut down guest.

- **Performance** - Allows you to detect overloaded and underutilized resources and move VMs from one host to another to balance resource usage.
- **Quick Access** - SA provides quick access to your servers with SA's Global Shell and remote login.

2 The SA Client Virtualization Tab

The SA Client allows you to manage your virtualization services (VSs) and create and manage VM templates and VMs. This section introduces you to the SA Client **Virtualization tab** and the **Devices tab** used to manage your VMs.

Virtualization Tab

To start managing your VSs, select the Virtualization tab in the SA Client, as shown in [Figure 1](#). This displays your virtualization inventory, including VMware vCenter servers and Microsoft System Center Virtual Machine Manager (SCVMM) servers.

To bring your VSs under SA management, select the **Actions** menu or right-click on VMware vCenter or Microsoft SCVMM, and select **Add Virtualization Service**. For details, see [Add Virtualization Service](#) on page 38.

Figure 1 SA Client Virtualization Tab

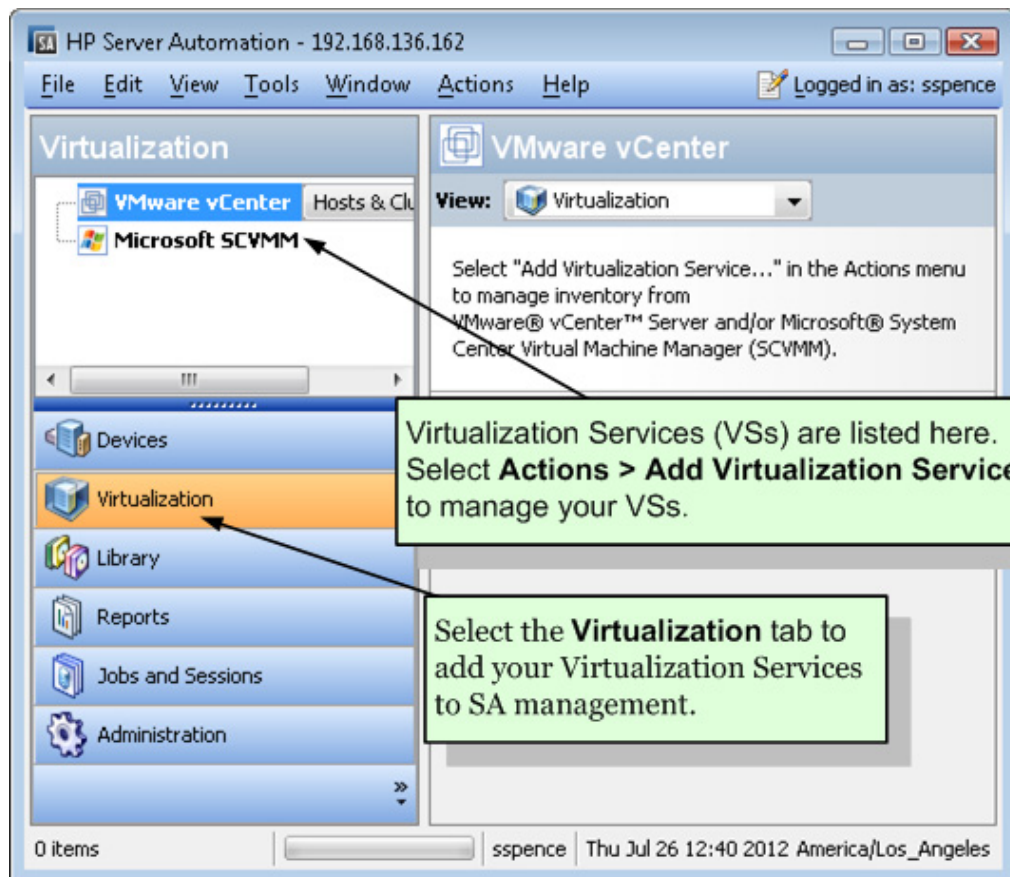

After adding the VS to SA, the SA Client displays the virtualization inventory under the VSs in the navigation pane. Locate the desired host, folder, or other element in the virtualization hierarchy.

Select the **Hosts & Clusters** view or the **VMs & Templates** view to focus your view on just those elements of your VMware vCenter Server.

Figure 2 Hosts & Clusters View, VMs & Templates View

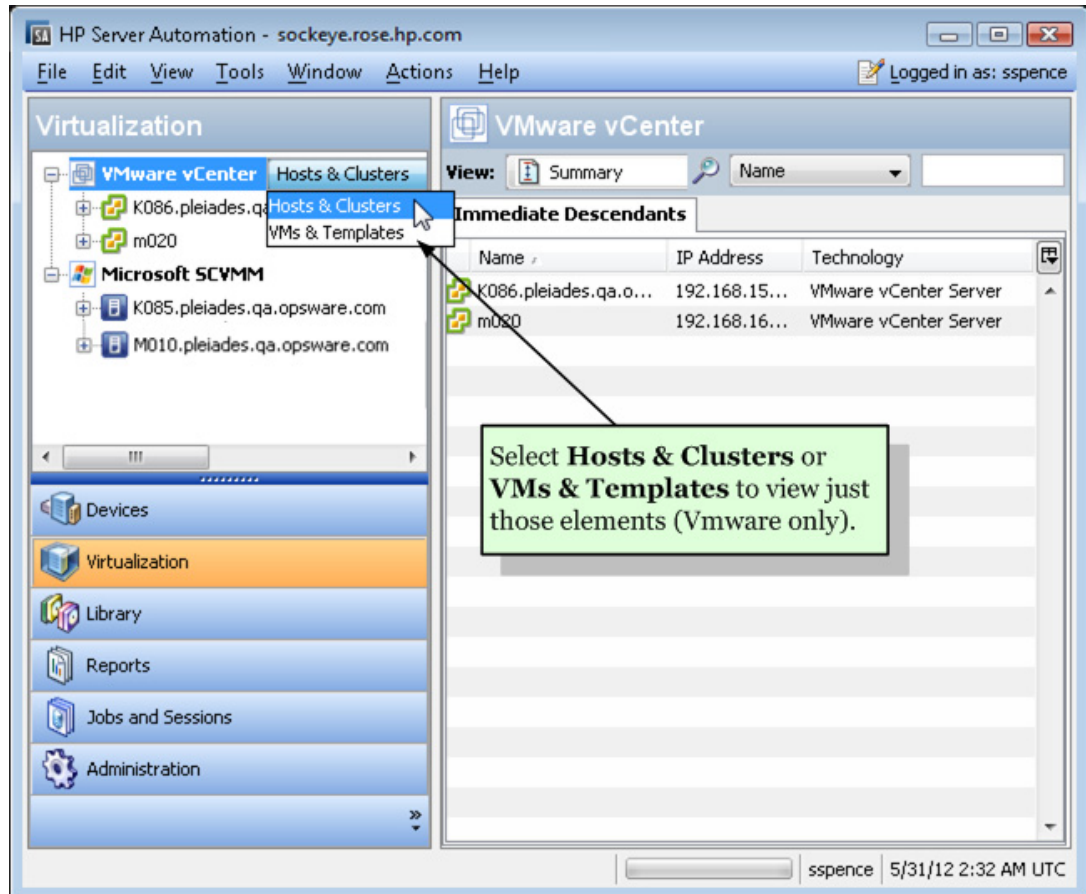

Select an item in the virtualization inventory, then select one of the following tabs:

- **Immediate Descendants** - Shows only items immediately under the selected item. Does not show the contents of any folders below the selected item.
- **All Virtual Machines** - Shows all VMs under the selected item, no matter how far down in the folder hierarchy.
- **All Hosts** - Shows all hypervisors under the selected item, no matter how far down in the folder hierarchy.

Figure 3 Tabs Showing Different Views

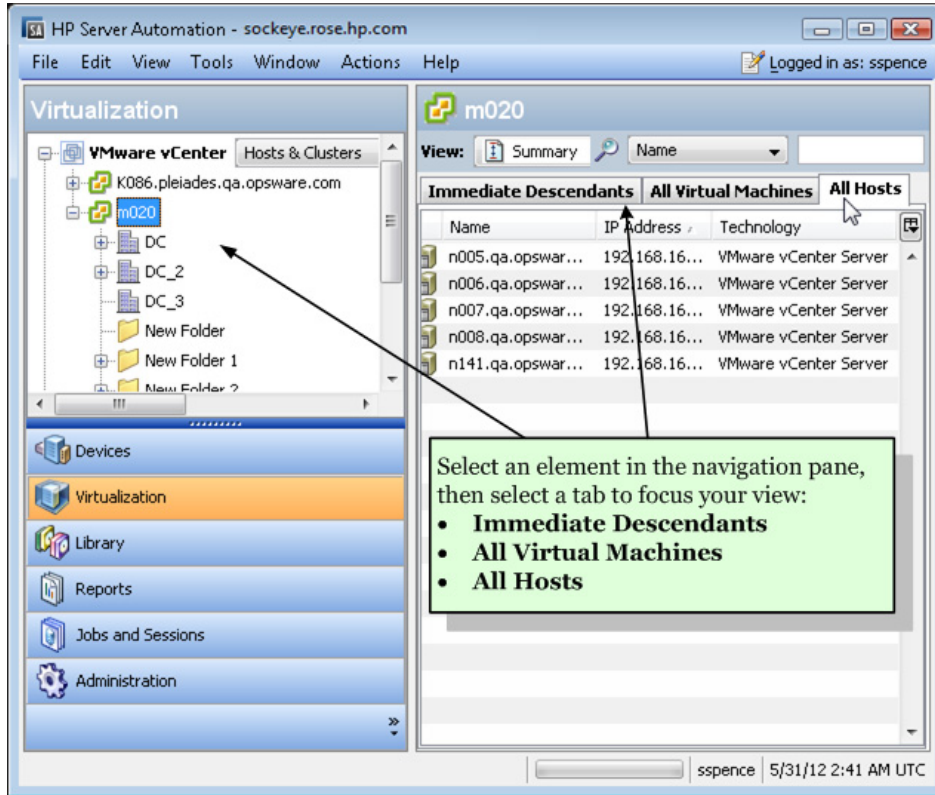

Right-click or use the **Actions** menu to perform a variety of operations on any item in the Virtualization inventory. For details, see [Virtual Machine and VM Template Tasks](#) on page 43.

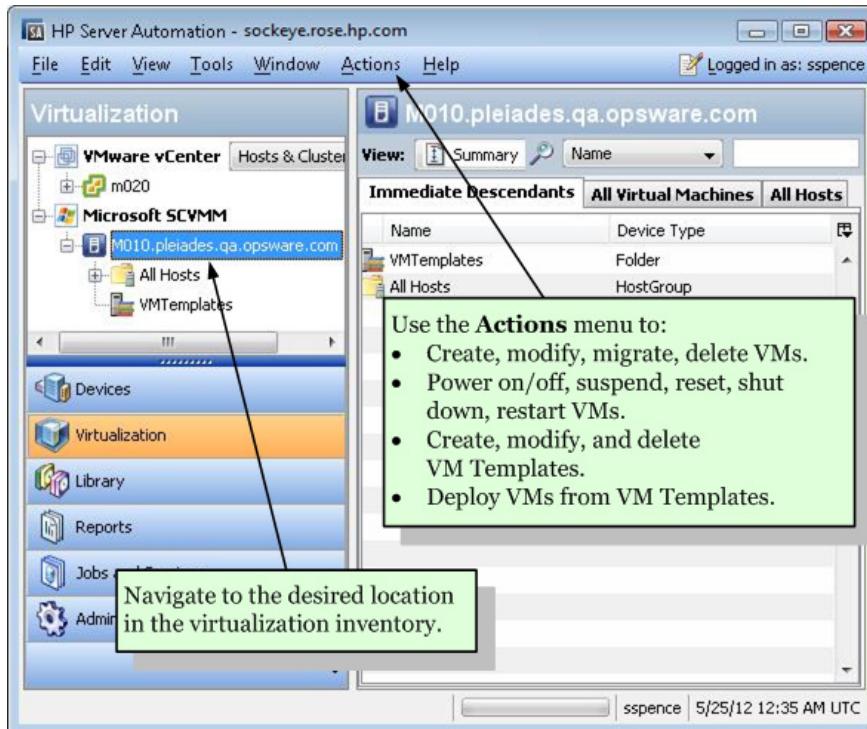

Figure 4 Use the Actions Menu to Manage VSs, VMs, and VM Templates

Icons for Virtualization Items

Table 1 shows the various icons for your virtualization inventory.

Table 1 Icons for Virtualization Items

Icon	Description
	Hypervisor running the SA agent and communicating with the SA core
	Agentless hypervisor
	VM template, including the SA agent
	VM template, not including the SA agent
	VM running the SA agent and communicating with the SA core
	VM running the SA agent, not communicating with the SA core
	VM not running the SA agent, not communicating with the SA core
	VMware Virtualization Service
	VMware datacenter
	VMware folder containing VMs and VM templates
	VMware folder containing hosts and clusters
	VMware cluster
	Microsoft host group
	Microsoft Virtualization Service
	Microsoft cluster
	Microsoft All VM Templates folder

Devices Tab

Select the **Devices** tab in the SA Client to manage your VMs just as you would do for physical servers.

Figure 5 The Devices Tab Shows Virtual and Physical Servers

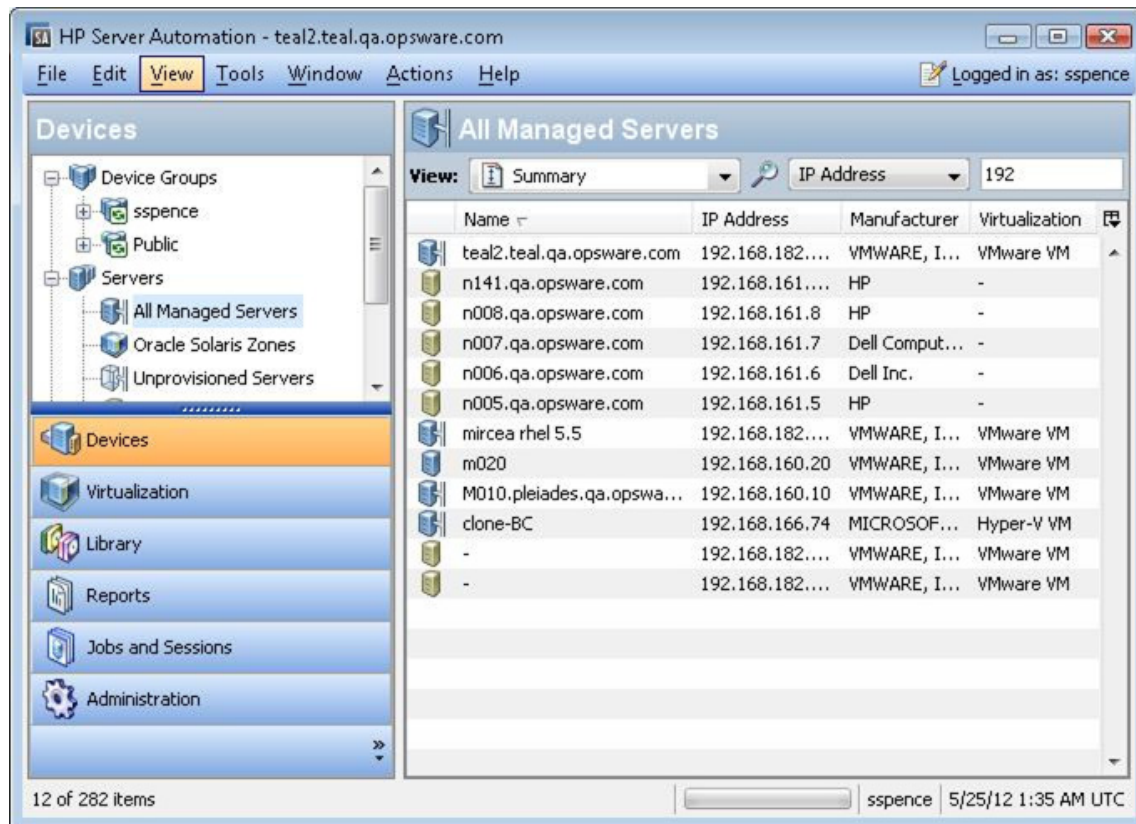

With SA you can provision, patch, install software, configure, audit, and generate reports for all your virtual and physical servers. For details, see the following guides:

- *SA User Guide: OS Provisioning*
- *SA User Guide: Server Patching*
- *SA User Guide: Software Management*
- *SA User Guide: Application Configuration*
- *SA User Guide: Audit and Compliance*
- *SA Reports Guide*
- *SA User Guide: Server Automation*

Managing Oracle Solaris Zones

You can manage Oracle Solaris Zones with SA. To do so, perform the following steps:

- 1 In the SA Client, select the Devices tab.
- 2 Select Servers > Oracle Solaris Zones. This displays your Oracle Solaris Zones.

For more information, see [Managing Oracle Solaris Zones](#) on page 97.

Managing HP-UX Virtual Servers

For information on managing HP-UX virtual servers, see [Managing HP-UX Virtual Servers](#) on page 67

3 Setting Up a Virtualization Environment

This chapter describes how to set up your virtualization environment with Virtualization Services such as VMware vCenter Server and Microsoft SCVMM.

VS Scenario

This section describes a simple VS configuration that divides up the virtualization resources into two containers – two datacenters – and delegates responsibility to two sets of administrators. You can expand this scenario to additional roles and additional containers, such as hypervisors and resource pools, using the same techniques.

This configuration (Figure 6) shows two datacenters, one for each department:

- **Finance Department Datacenter** - The Finance department needs primarily Windows servers, with a few Linux servers.
- **Developer Department Datacenter** - The Developers need primarily Linux servers, with some Windows servers.

Figure 6 Virtualization Service with Two Datacenters

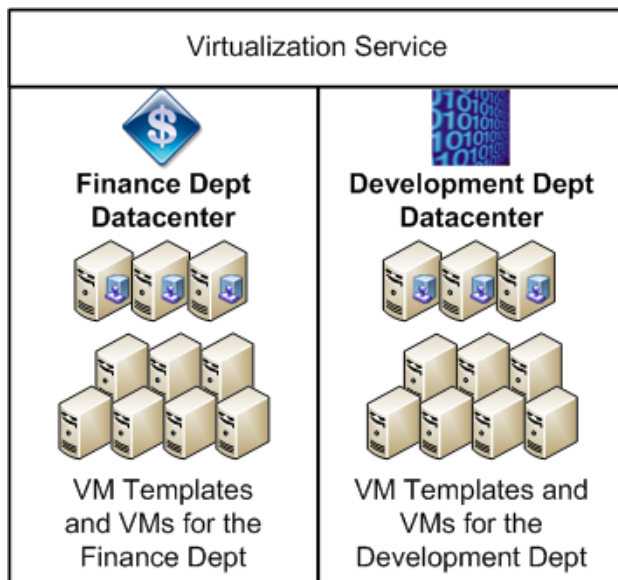

VS Roles

This section describes the following roles for managing virtualization resources. Each role may be performed by a separate person, by more than one person, or one person may perform multiple roles. Each role could be expanded into multiple roles. Use these roles as a guideline to establish responsibilities and keep your virtual environment compliant and under control.

- **VS Administrators** - VS administrators have full administrative permissions in the VS and full visibility to the various groups, departments, or customers who are using the VS.
 - Allocates the virtualization resources of the VS among various departments.
 - Assigns permissions to each set of users, the VM template managers, VM deployers, and VM managers.
- **VM Template Managers** - This role has visibility only to the part of the VS that their users need.
 - Creates VM templates for each type of VM their customers need.
 - Keeps the VM templates up to date and refreshes them periodically as needed.
 - Provides the VM templates to the VM deployers.
- **VM Deployers** - This role has visibility only to the part of the VS that their users need and has limited permissions.
 - Gets the VM templates from the VM Template Manager.
 - Deploys VMs from VM templates for their customers.
- **VM Managers** - This role has visibility only to the part of the VS that their users need and has limited permissions.
 - Manages the VMs as they would manage any physical system - installs patches and software, performs audits, and so forth.

Action Permissions for Each Role

This section describes the set of action permissions needed by each role based on the [VS Scenario](#) on page 19. Permissions are granted to a user by adding the user to a user group. [Table 2](#) shows the roles described above and the user group that grants the action permissions appropriate for that role.

Table 2 User Groups for Each Role

Role	Appropriate User Group
VS Administrator	Virtualization Administrator
VM Template Managers	VM Template Managers
VM Deployers	VM Template Deployers
VM Managers	VM Lifecycle Managers

Virtualization Container Permissions for Each Role

This section describes the set of VS container permissions needed by each role based on the [VS Scenario](#) on page 19. Permissions are granted to a user by granting “folder” permissions on each container or item in the virtualization hierarchy. The virtualization hierarchy consists of one or more of the following, depending on which VS you are using and on how you have organized your virtualization resources:

Table 3 Virtualization Containers and Other Items

VMware Virtualization Items	Microsoft Virtualization Items
<ul style="list-style-type: none"> • Datacenters • Clusters • Hypervisors • Resource Pools • VMs • VM Templates • Folders 	<ul style="list-style-type: none"> • Host Groups • Clusters • Hypervisors • VMs • VM Templates

[Table 4](#) shows the VS container permissions you would grant for each role described in the [VS Scenario](#) on page 19.

To give different VS container permissions to different sets of users, create a separate user group for each user group based on the standard user groups. [Table 4](#) lists the user groups to create and the appropriate permissions to assign.

Table 4 User Groups and VS Container Permissions

New User Group to Create	Action Permissions	VS Container Permissions
VS Administrator	Same as the Virtualization Administrators user group.	Access to entire virtualization inventory.
Finance VM Template Managers	Same as the VM Template Managers user group.	Access restricted to Finance Datacenter.
Finance VM Deployers	Same as the VM Template Deployers user group.	Access restricted to Finance Datacenter.
Finance VM Managers	Same as the VM Lifecycle Managers user group.	Access restricted to Finance Datacenter.
Developer VM Template Managers	Same as the VM Template Managers user group.	Access restricted to Developer Datacenter.
Developer VM Deployers	Same as the VM Template Deployers user group.	Access restricted to Developer Datacenter.
Developer VM Managers	Same as the VM Lifecycle Managers user group.	Access restricted to Developer Datacenter.

4 Managing Permissions

This section describes how to set permissions in your virtualization environment. For more information on permissions, see the *SA Administration Guide*.

Virtualization User Groups

Permissions are granted through user groups. SA provides a set of user groups based on typical roles that are intended to help you set up your own user groups specific to your environment.

Best Practice: Make a copy of the HP-provided user groups listed in [Table 5](#) and modify them to provide the permissions your staff needs. These user groups are provided as a starting point, and you should create your own user groups based on these user groups. For an example of creating user groups for a specific scenario and set of roles, see [Setting Up a Virtualization Environment](#) on page 19.

Table 5 Virtualization User Groups

User Group Name	Description
Virtualization Administrators	Access to add, edit, and remove virtualization services, manage life cycle of VMs and VM templates, and administer permissions for your virtualization inventory.
VM Lifecycle Managers	Access to manage lifecycle of VMs, including create, modify, migrate, clone, remove VMs, VM power controls, and deploy VMs from VM templates.
VM Template Deployers	Access to deploy VMs from VM templates, clone VMs, and VM power controls.
VM Template Managers	Access to manage lifecycle of VMs and VM templates, including create, modify, migrate, clone, remove VMs, VM power controls, convert VMs to VM templates, deploy VMs from VM templates, and remove VM templates.

Virtualization Permissions

To perform virtualization actions, you need the following four types of permissions:

- **Action Permissions** allow you to perform specific tasks such as cloning a VM, deploying a VM from a VM template, converting a VM to a VM template, and so forth. Without action permissions, the corresponding menu items are not even displayed in the Actions menu of the SA Client. For a complete list of action permissions, see the *SA Administration Guide*.
- **Virtualization Container Permissions** give you access to the Virtualization Services and the containers under the VS. These containers can be datacenters, hypervisors, host groups, clusters, resource pools, and folders under the Virtualization Service.
- **Server Resource Permissions** give you access to facilities, customers, and device groups where the VMs will run. For more information on server resource permissions, see the *SA Administration Guide*.
- **Folder Permissions** give you access to items in the SA Library needed by VMs, such as OS Build Plans, patches, and patch policies, software packages and software policies, application configurations, audit policies, and reports. For more information on folder permissions, see the *SA Administration Guide*.

Figure 7 shows some of the key permissions needed to create a VM for the customer Acme and provision it with an OS build plan.

Figure 7 Partial Permissions Needed to Create a VM

- ✓ Action Permission: *Manage VM Lifecycle: Create VM: Yes*
- ✓ VS Container Permission: *Hypervisor: Write*
- ✓ Server Resource Permission: *Customer Acme: Write*
- ✓ Folder Permission: *OS Build Plan: Execute*

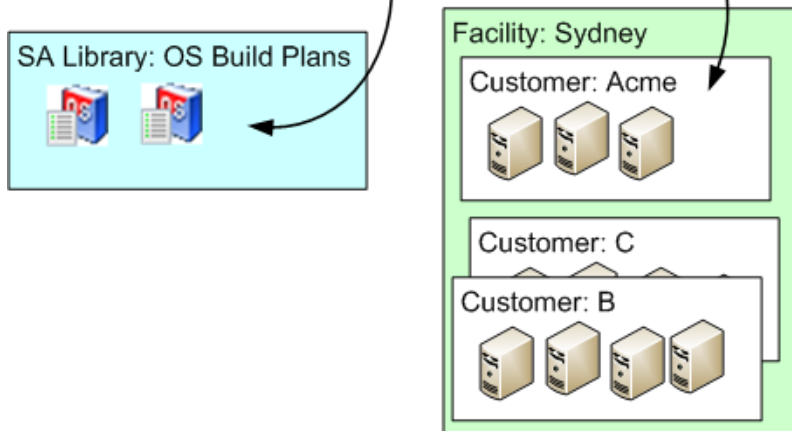

Depending on your particular virtualization hierarchy, some or all of the following permissions are required for complete authorization to create a VM:

- **Action Permissions:** These action permissions are required to create and provision a VM.
 - **Manage VM Lifecycle: Create VM** - This is the basic action permission required to create a VM.
 - **Managed Servers and Groups** - This is the basic action permission required to view managed servers.

- View Virtualization Inventory - This is the basic action permission required to view the virtualization inventory under the Virtualization tab in the SA Client. Without this permission, the Virtualization tab is not displayed in the SA Client.
- Allow Execute OS Build Plans - This is the action permission required to provision a server using an OS build plan.
- Manage Package = Read - This action allows you to select the boot image ISO in the SA client when performing an OS build plan without network boot, or PXE.
- **Virtualization Container Permissions:** These permissions depend on how your virtualization hierarchy is organized.
 - Inventory Folder: Write - This gives you write access to the virtualization inventory folder where the new VM will be stored.
 - Hypervisor: Write - This gives you write access to the hypervisor where the new VM will run.
 - Resource Pool: Write - This gives you write access to the resource pool where the new VM will run.
 - Datacenter: Read - This gives you write access on the datastores underlying that datacenter.
- **Server Resource Permissions:** These permissions give you access to managed servers.
 - Facility: Write - This gives you write access to the facility where managed servers are located.
 - Customer: Write - This gives you write access to the managed servers assigned to the customer. Every managed server is assigned to a customer, and you must grant access permissions to customers.
 - Device Groups: Write - This gives you write access to the device groups in which your VMs will be included automatically. For more information on device groups and customers, see the *SA User Guide: Server Automation*.
- **Folder Permissions:** These permissions give you access to items in the SA Library and depend on where (in which folder) these items are located in the SA Library.
 - OS Build Plan folder: Execute - This gives you permission to use the OS build plans in the folder.

Setting Virtualization Container Permissions

This section describes how to set virtualization container permissions. For information on the other types of permissions (action permissions, server resource permissions, and folder permissions), see the *SA Administration Guide*.

To perform any virtualization actions, including creating, deleting, modifying, or viewing items in your virtualization inventory, you must have virtualization container permissions, such as a datacenter, host, resource pool, and host cluster, on the container of the virtual resources.

- All folders that reside above the targeted hypervisor and the inventory folder must have List permission.
- VMs and VM templates inherit permissions from their parent container.

- In vCenter, you must have at least Read permission on a folder to view and manage the VMs and VM templates on that folder.
- In SCVMM, you must have at least Read permission on a hypervisor to view and manage the VMs hosted by that hypervisor. To view all templates in SCVMM, you need at least Read rights on the “All VM Templates” folder.

To set access permissions on virtual resources, perform the following steps.

- 1 In the SA Client, locate the virtual resource where you want to set permissions. For example, [Figure 8](#) below shows two datacenters, a cluster within a datacenter, and three resource pools within the cluster on the VS:

Figure 8 VS Showing Two Datacenters, a Cluster and Three Resource Pools

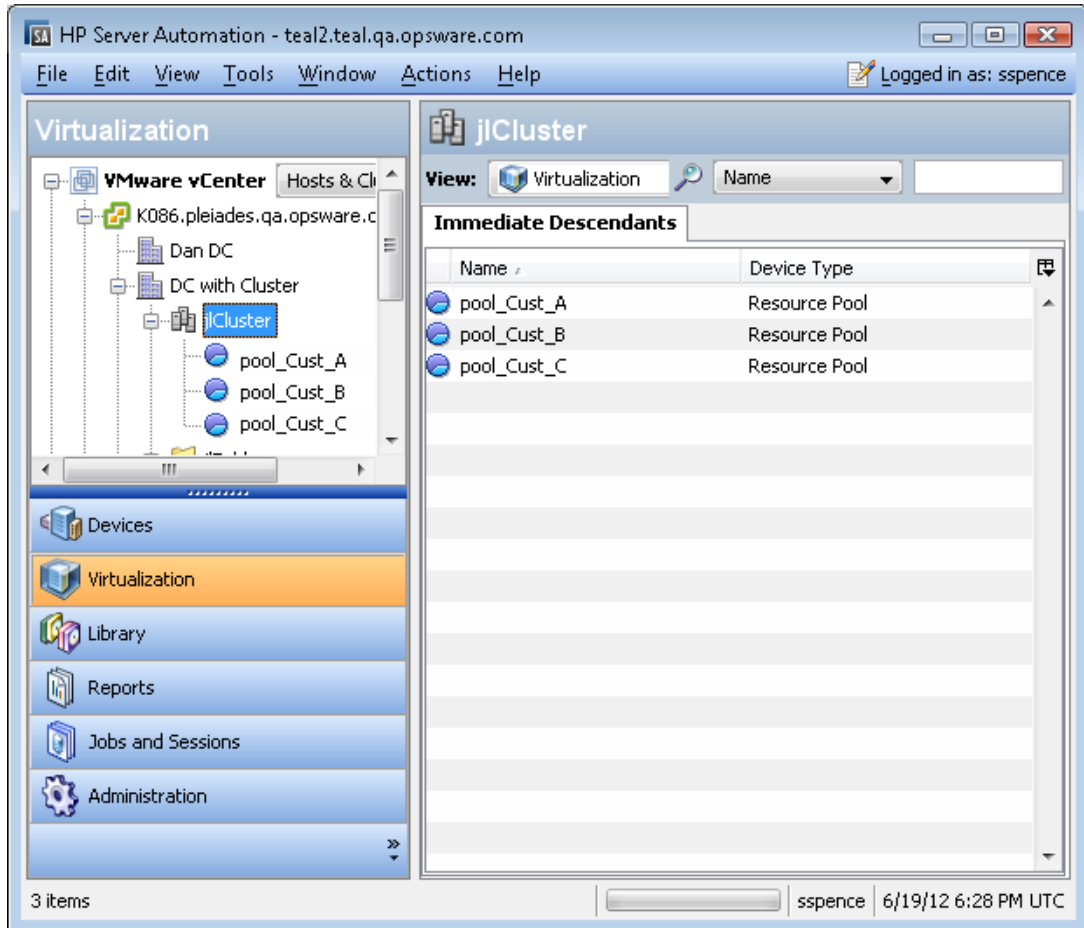

- 2 Select the virtual resource where you want to set permissions, then right-click and select **Permissions**. This displays the permissions window for that resource. Figure 9 shows the virtualization container permissions window for the cluster named j1Cluster.

Figure 9 Setting Virtualization Container Permissions on a Cluster

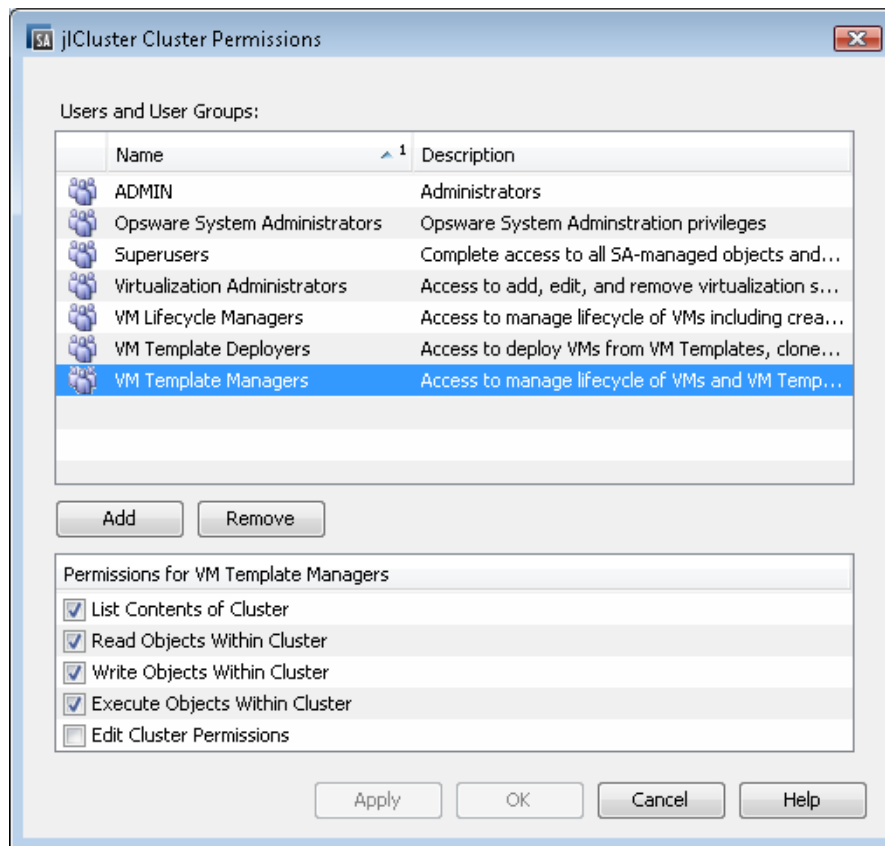

- 3 Select the user or user group on which you want to set permissions. Use the Add and Remove buttons to add or remove user groups and users.

Best Practice: Grant permissions only to user groups, not to individual users. Granting permissions through user groups is recommended, because it is more manageable and maintainable than granting permissions to individual users. For more information on user groups, see the *SA Administration Guide*.

- 4 Select the check boxes to grant the desired permissions.
- 5 Select Apply or OK to save the permissions.
- 6 If the virtualization container is itself contained within other ancestor virtualization containers, you may be asked to grant List permissions on the ancestor containers.

If the virtualization container contains other children containers, you may be asked to grant the same permissions to the children containers.

If asked, select whether or not to propagate the permissions to the ancestor containers or the children containers.

- 7 Select Apply or OK to save the permissions.

5 Virtual Machine and VM Template Life Cycle

By setting up a well-defined process of deploying, managing and deleting VMs and VM templates, you can control VM sprawl and VM compliance drift. This section describes and recommends processes for creating, managing, and deleting VMs and VM templates.

This section assumes you have added your Virtualization Service (VS) into SA and are managing your VS from SA, typically the SA Client. For more information, see [Add Virtualization Service](#) on page 38.

Figure 10 summarizes the VM template and VM life cycle:

Figure 10 Virtual Machine Life Cycle

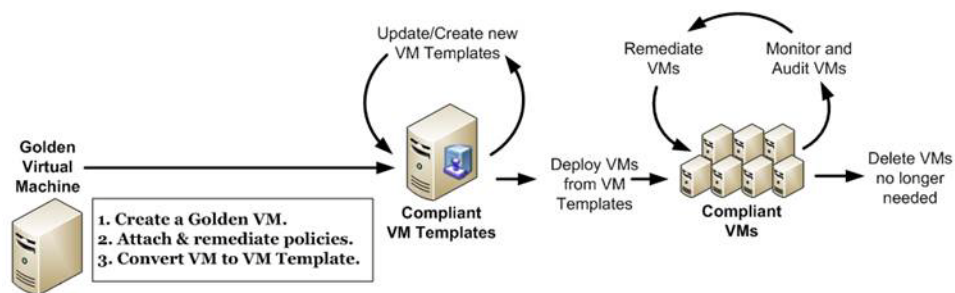

The following sections describe each part of the VM life cycle.

Create VM Templates

This section explains how to create VM templates. VM templates ensure your users deploy standard VMs that you can monitor, keep in compliance, and destroy efficiently so they do not waste your IT resources.

Best Practice: Create a limited number of VM templates. The fewer different templates you have to manage, the easier it will be to manage them and the VMs your users deploy from them.

Figure 11 summarizes the process of creating a VM template.

Figure 11 Creating a VM Template

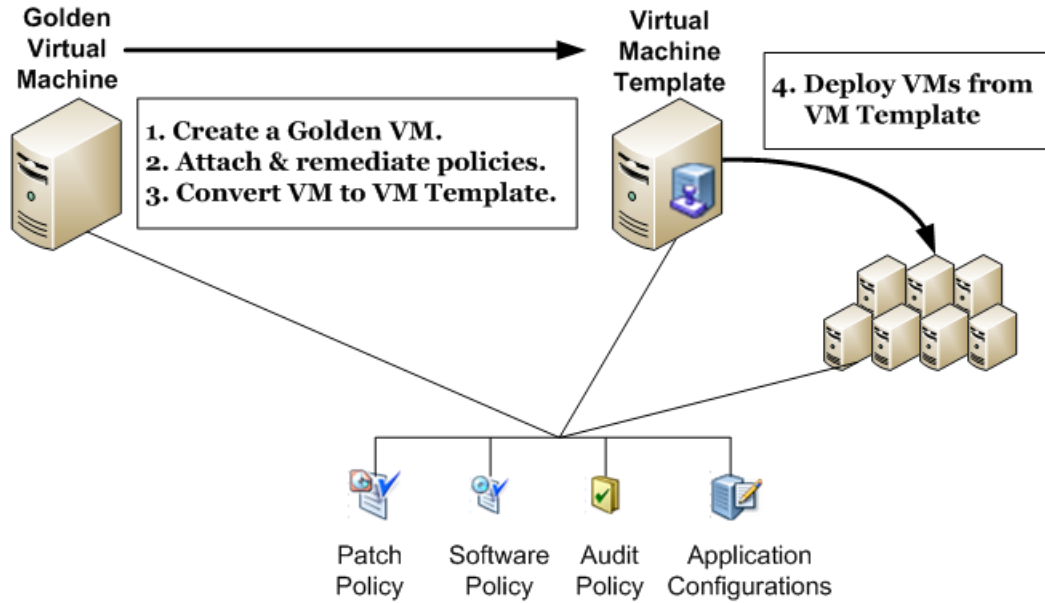

- 1 Determine the basic types of VMs your users will be deploying.

Each type of VM consists of the operating system, software applications, software and system configurations, patches to be installed, and audit rules that must be followed for compliance.

For example, you might have the following four basic types of VMs:

- Windows machine for administrative and managerial users.
- Windows machine for financial users.
- Linux machine for software developers and testers.
- Linux machine for production systems.

You could create two VM templates, one for the Windows servers and one for the Linux servers, and customize the VMs after deploying them from the templates. Or you could create four separate VM templates. Either method can work, but each has different trade-offs, benefits, and drawbacks. [Table 6](#) lists some of the benefits and drawbacks of each strategy:

Table 6 Comparing Two and Four VM Templates

	Benefits	Drawbacks
2 VM Templates - One for all Windows servers and one for all Linux servers	Fewer VM templates to maintain.	You must customize each VM for the intended user (administrative user or financial user for Windows, developer or production user for Linux) after deploying it.
4 VM Templates - Two for Windows servers and two for Linux Servers	No customization of VMs required after deploying them.	More VM templates to maintain.

- 2 For each type of VM your users will be deploying, create that VM as a “golden,” or baseline, VM:
 - a Create the VM. The simplest way to do this is to clone an existing VM that represents the VM or is close to the VM, or deploy a VM from a VM template that is close to the desired VM. Otherwise you can create a VM from scratch. For more information, see [Create and Provision a VM - vCenter](#) on page 45.
 - b Unless already done, install the operating system using an OS Build Plan. See the *SA User Guide: OS Provisioning*.
 - c Create a patch policy for the VM that includes all the patches required by the VM. Attach the patch policy to the VM. See the *SA User Guide: Server Patching*.
 - d Create a software policy for the software required for the VM. Attach the software policy to the VM. See the *SA User Guide: Software Management*.
 - e Create application configurations for the VM. Attach the application configurations to the VM. See the *SA User Guide: Application Configuration*.
 - f Create an audit policy for the VM. Attach the audit policy to the VM. See the *SA User Guide: Audit and Compliance*.
 - g Remediate the VM to incorporate all policies into the golden VM.
- 3 From each golden VM, convert the VM to a VM template. For more information, see [Convert a VM to a VM Template - vCenter](#) on page 64.

When you convert a VM to a VM template, the VM no longer exists. If you want to keep the VM, clone the VM first, then convert the VM to a VM template. Or deploy a VM from the VM template immediately after creating the VM template.
- 4 Instruct your users to deploy VMs from your VM templates. These VMs will conform to your standard policies and be maintained by your standard processes for managed servers.

Deploy VMs from VM Templates

Ensure your users use your VM templates whenever they deploy VMs so they create standard VMs that you can manage. For instructions on deploying VMs from VM templates, see [Deploy a VM from a VM Template - vCenter](#) on page 50.

Keep VMs in Compliance

To keep your VMs in compliance, perform regular compliance checks and audits to determine which VMs are out of compliance with the attached policies. Remediate noncompliant VMs to bring them back into compliance.

This is the same process you use for keeping physical servers in compliance. For more information, see the *SA User Guide: Server Patching*, the *SA User Guide: Software Management*, and the *SA User Guide: Audit and Compliance*.

VM Template Life Cycle

This section explains how to update and maintain your VM templates while maintaining the connection between the VM template and the VMs deployed from them. It is important to update them methodically to keep your VMs in compliance efficiently.

Here are three ways to keep templates up to date:

- Modify the contents of the policies attached to the VM template. See [Modify Attached Policies](#) on page 32.
- Modify the contents of the policies attached to the VM template and create a new VM template. See [Modify Attached Policies and Create New VM Template](#) on page 33.
- Attach one or more new policies to the VM template and to all VMs previously deployed from the VM template and create a new VM template. See [Attach New Policies and Create a New VM Template](#) on page 34.

Best Practice: Update your VM templates at regular intervals. For example, you might modify the attached policies weekly and create new VM templates monthly.

Modify Attached Policies

You can update your VM templates by modifying the contents of the policies attached to the VM template. This is the simplest method of updating VM templates.

- 1 Modify the policies attached to your VMs and the VM template from which they were created.
- 2 Remediate the existing VMs previously created from the VM template. This brings them into compliance with the updated policies.

All VMs previously deployed from the VM template immediately become noncompliant and require remediation to be brought back into compliance.

- 3 Deploy new VMs from the updated VM template.
- 4 Scan and remediate the new VMs to bring them into compliance with the updated policies.

All new VMs deployed from the updated VM template immediately require a compliance scan and remediation, because the baseline VM template does not contain the new additions to the policies.

[Figure 12](#) shows the VM template, the VMs created from it, and the attached policies.

Figure 12 Modify the Policies Attached to a VM Template

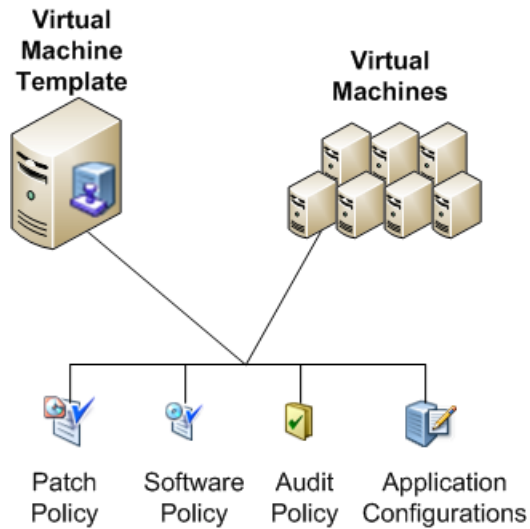

Modify Attached Policies and Create New VM Template

Figure 13 shows the old VM template (VM Template A), the new VM template (VM Template B), and the policies attached to both VM templates and to all the VMs deployed from them.

Figure 13 Modify Policies and Create a New VM Template

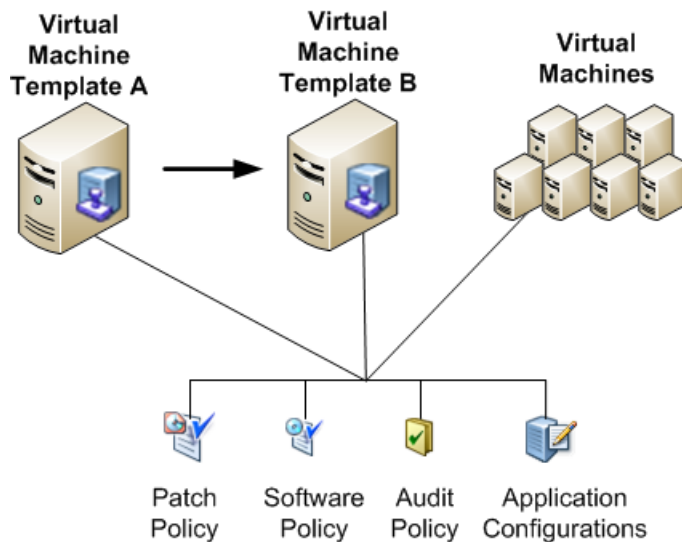

After updating the policies attached to your VM templates, you can create a new VM template from the old VM template with the same set of policies:

- 1 Deploy a VM from the VM template (VM Template A in [Figure 13](#)).
- 2 Remediate the VM.
- 3 Convert the VM to a new VM template (VM Template B in [Figure 13](#)). This incorporates the contents of all the policies into the baseline VM template (B).
- 4 Remediate all VMs previously deployed from the original VM template (A) to ensure they are in compliance.

After creating the new VM template (B), all VMs previously deployed from the VM template (A) immediately become noncompliant and require remediation to be brought into compliance.

- 5 Deploy new VMs from the new VM template (B).

All new VMs deployed from the new VM template (B) are compliant and do not need remediation. However, they do require a compliance scan.

Attach New Policies and Create a New VM Template

This section describes how you can add new policies and create a new VM template, and maintain compliance of all VMs previously created from the original VM template. [Figure 14](#) shows this scenario before adding new policies.

Figure 14 VM Template C, Before Adding New Policies

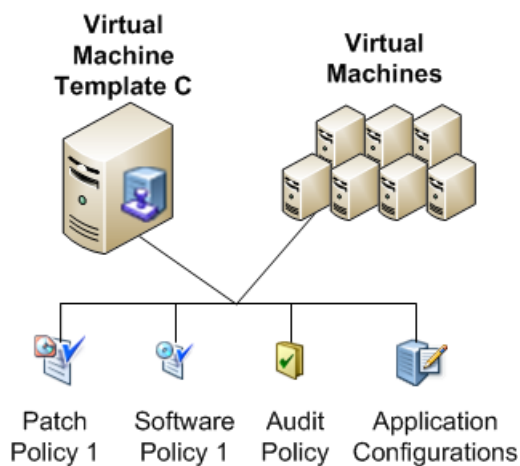

- 1 Deploy a VM from the VM template (VM Template C in [Figure 14](#)).
- 2 Attach new policies to the VM.
- 3 Remediate the VM to incorporate the new policies into the baseline VM.
- 4 Convert the VM to a new VM template (VM Template D in [Figure 15](#)).

- 5 Search for all VMs created from the original VM template (C).
All VMs previously deployed from the original VM template (C) will not have the new policies attached. You can search for all those VMs that were deployed from the original VM template (C), attach the new policies to those VMs, then remediate them to bring them into compliance with the new set of policies and the new VM template (D).
- 6 Attach the new policies to all the VMs deployed from VM templates (C).
- 7 Remediate all those VMs to bring them into compliance.
- 8 Instruct your users to use the new VM template (D) to create VMs. All VMs deployed from the new VM template are compliant and do not need remediation. However, they do require a compliance scan.

Figure 15 shows this scenario after all steps have been completed.

Figure 15 VM Template D, After Attaching Two New Policies

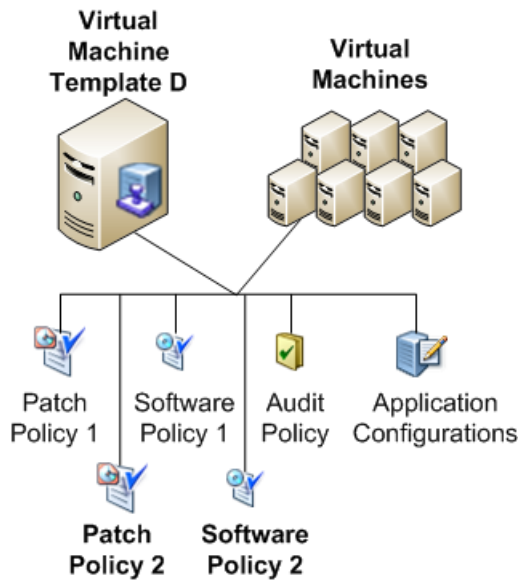

6 Virtualization Service Tasks

This section describes the tasks you can do with Virtualization Services (VS) using the Virtualization tab in the SA Client, as shown in [Figure 16](#).

Figure 16 Adding Virtualization Services to SA Management

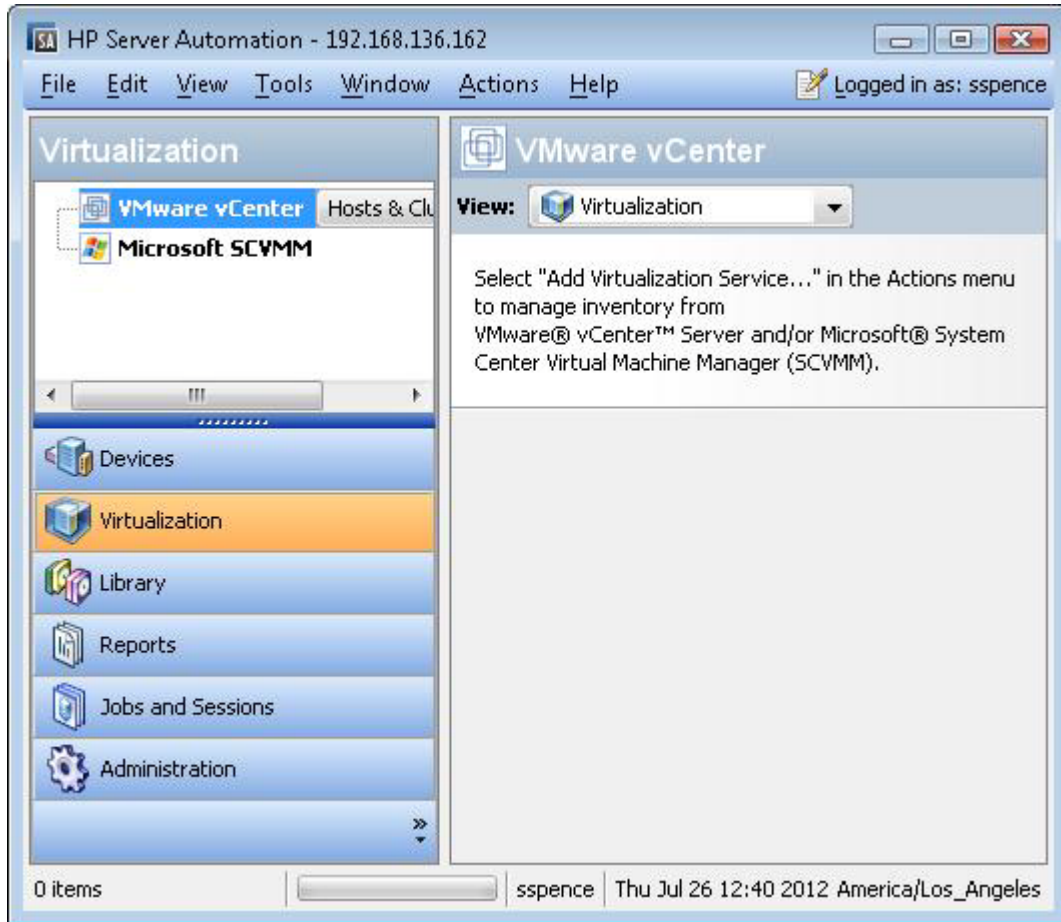

Supported Tasks

You can perform the following tasks with SA. Any other tasks not listed must be performed with the native tools.

Add Virtualization Service

To make a VS visible to and managed by SA, you need to add it to SA.

- 1 In the SA Client, locate the server on which the VS is running. Ensure that this server is an agent-managed server, meaning it has an SA agent installed.

The simplest way to ensure the server is a managed server running the SA agent is to check the icon next to the server. A blue server icon indicates it is agent-managed.

Alternatively, you can examine the server summary or the server properties in the SA Client. Select the Devices tab and locate the server under All Managed Servers. Select the server, then select the Summary View or the Properties View. Examine the agent status or the agent version. If this information does not appear, it is not an agent-managed server. For information about installing the SA agent, see the *SA User Guide: Server Automation*.

Any server running a VS managed by SA must be an agent-managed server. That is, it must have an SA agent installed on it. Do not remove the SA agent from servers running VSs managed by SA.

- 2 In the SA Client, select the Virtualization tab. This displays all your registered VSs and the virtualization inventory under them (see [Figure 16](#)).
- 3 In the navigation pane, select either **VMware vCenter** or **Microsoft SCVMM**.
- 4 Right-click or select the **Actions** menu, and select **Add Virtualization Service**. This displays the Add Virtualization Service window (see [Figure 17](#)).

Figure 17 Add Virtualization Service Window

- 5 **Virtualization Service Definition:** Enter the following information, then select Next. Or select Start Job to accept the remaining defaults and run the job.

- Select the type of VS you want to register; for example, select either VMware vCenter Server or Microsoft SCVMM.
- Click the Select Server button. This displays your available agent-managed servers running a VS. Select the server where the VS is running, then click the Select button.

Troubleshooting Tip - If the server where the VS is running does not appear, ensure that a software registration has been performed on the server. The only servers that appear are servers where the specified VS is known to be running. For more information on running a software registration, see the *SA User Guide: Server Automation*.

- If the server has more than one IP address, select the IP address to use.
- In both vCenter and SCVMM, enter the new port number to use to communicate with the VS.

In vCenter only: The Add VS wizard initially provides you with 443 as the default, which is the standard port. If you edit this field, the following window appears:

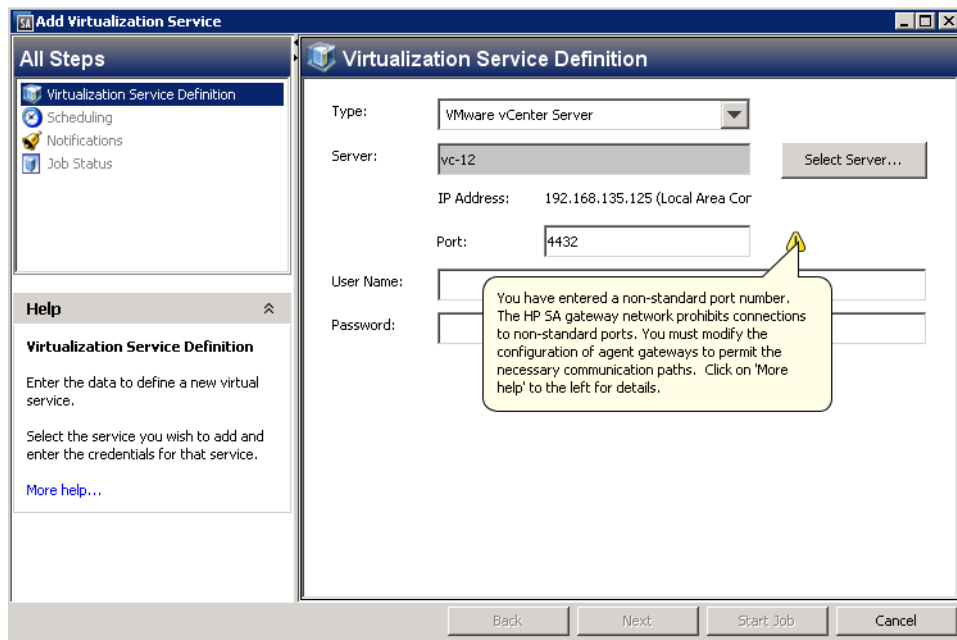

If you enter a non-standard port number, because the HP SA gateway network prohibits connections to non-standard ports, you must modify the configuration of agent gateways to permit the necessary communication paths.

For more information on modifying agent gateway configuration, see “Network Requirements” in the *HP SA Standard / Advanced Installation Guide*.

- Specify the Windows <DOMAIN>\<username> and password to the VS.

Whether using vCenter or SCVMM, specify a user with full permissions and privileges to the VS and manage VS permissions through SA.

- Scheduling:** Enter when you want the VS to be added—immediately or in the future—then select Next.
- Notifications:** Optionally enter a notifier, then select Next.
- Job Status:** Select the Start Job or Schedule Job button. This runs the job or schedules it to be run in the future and displays the Job ID number in the window banner. You can use the Job ID number to look up the job under the Jobs and Sessions tab.

When the job runs, it adds the VS to SA management and displays the results. Once the VS is under SA management, you will see the virtualization inventory of the VS in the SA Client.

Best Practice: If you change the IP address, port, or administrator password for a VS, the virtualization administrator must run Edit VS to update that VS's IP connection information.

Best Practice: Once the VS is under SA management, it is highly recommended that you make all its VMs agent-managed servers to have maximum visibility, control, and compliance for these VMs. For information about installing the SA agent, see [Install the SA Agent on a VM](#) on page 54, the *SA User Guide: Server Automation*, and the *SA Simple/Advanced Installation Guide*.

Reload Virtualization Service Data

This section explains how to update SA information about the VS. Do this whenever something has changed outside of SA; for example, in the native VMware or Microsoft tools.

Best Practice: If you modify elements of your virtualization inventory outside of SA, refresh the VS data in SA as described below to ensure SA has complete and up-to-date information. Otherwise, the information in SA about your virtualization inventory may be inaccurate.

Best Practice: Schedule a recurring job that runs during non-peak hours and reloads the VS data in SA. This task synchronizes your data with any changes that occur outside of SA, such as distributed resource scheduler (DRS) migrations from VMware. The frequency you choose depends on how large your virtual inventory is and how much it changes outside of SA. The larger your virtual inventory is, the longer the reload operation may take. One common frequency to use is every 24 hours.

To reload the VS data, perform the following steps:

- 1 In the SA Client, select the Virtualization tab. This displays all your registered VSs.
- 2 Select a VS.
- 3 Right-click or select the **Actions** menu and select **Reload Data Now** or **Reload Data Scheduled**. This displays the Reload Data window.
If you selected Reload Data Now, the job begins and displays the status window.
- 4 **Preview:** If you selected Reload Data Scheduled, select Next. Or select Start Job to accept the remaining defaults and run the job.
- 5 **Scheduling:** Enter when you want the VS data to be reloaded, then select Next.
You can reload VS data immediately, once in the future, or set a recurring schedule, as described in **Best Practices**, above.
- 6 This is the key step to the 2nd best practice above -- schedule a recurring reload data job.
- 7 **Notifications:** Optionally enter a notifier, then select Next.
- 8 **Job Status:** Select the Start Job or Schedule Job button. This runs the job or schedules it to be run in the future and displays the Job ID number in the window banner. You can use the Job ID number to look up the job under the Jobs and Sessions tab.

When the job runs, it reloads all the data about the VS.

Reload Virtualization Items Data

You can reload virtualization service data on demand for all virtualization items (e.g., VMs, templates, resource pools, and so on). However, you cannot perform a scheduled reload on any virtualization item other than the VS.

Edit Virtualization Service

In vCenter, Edit VS lets you update the IP address (when the server has multiple IP addresses), port number, and administrator password for the VS.

In SCVMM, you can edit the port number and password for the VS. The IP address is the SA management IP used to connect to SCVMM.

Best Practice: If the IP address for a VS is changed, the virtualization administrator must run Edit VS to update that VS's IP connection information.

To edit the VS, perform the following steps:

- 1 In the SA Client, select the Virtualization tab. This displays all your registered VSs.
- 2 Select a VS.
- 3 Right-click or select the **Actions** menu and select **Edit Virtualization Service**. This displays the Virtualization Service Definition window.
- 4 **Virtualization Service Definition:** Modify the IP address, or the port number used to communicate with the VS, or the password of the VS user, then select Next. Or you can select Start Job to accept the remaining defaults and run the job.

Type:	Microsoft System Center Virtual Machine Manager
Server:	m049.pleiades.qa.opsware.com
IP Address:	192.168.160.49
Port:	8100
User Name:	pleiades\administrator
Password:

At the bottom of the dialog, there are four buttons: 'Back', 'Next', 'Start Job', and 'Cancel'.

- 5 **Scheduling:** Select when you want the job to run, then select Next.
- 6 **Notifications:** Optionally enter a notifier, then select Next.
- 7 **Job Status:** Select the Start Job or Schedule Job button. This runs the job or schedules it to be run in the future and displays the Job ID number in the window banner. You can use the Job ID number to look up the job under the Jobs and Sessions tab.

When the job runs, it modifies the VS and displays the results.

For more information about editing the VS, refer to the *SA Simple/Advanced Installation Guide*.

Remove Virtualization Service from SA

SA does not permit you to remove a VS if there are any other jobs running against it.

When you no longer need to manage a VS from SA Management, you can remove it using the following process. This process removes all the VMs and hypervisors from SA management that are only managed by the VS. That is, any VMs and hypervisors managed by the VS that are also agent-managed will still be managed by SA.

- 1 In the SA Client, select the Virtualization tab. This displays all your registered VSs.
- 2 Select a VS.
- 3 Right-click or select the **Actions** menu and select **Remove Virtualization Service**. This displays the Remove Virtualization Service window.
- 4 **Confirmation:** Confirm that the VS displayed is the one you want to remove, then select Next. Or you can select Start Job to accept the remaining defaults and run the job.
- 5 **Scheduling:** Select when you want the VS to be removed—immediately or in the future—then select Next.
- 6 **Notifications:** Optionally enter a notifier, then select Next.
- 7 **Job Status:** Select the Start Job or Schedule Job button. This runs the job or schedules it to be run in the future and displays the Job ID number in the window banner. You can use the Job ID number to look up the job under the Jobs and Sessions tab.

When the job runs, it removes the VS and displays the results.

Once the VS has been removed from SA management, the virtualization inventory of the VS will not be displayed in the SA Client under the Virtualization tab. All physical hypervisors that are agent-managed or iLO-managed, or virtual hypervisors that are agent-managed will still be displayed under the Devices tab.

7 Virtual Machine and VM Template Tasks

This section describes the tasks you can do with VMs and VM Templates using the Virtualization tab in the SA Client, as shown in [Figure 18](#).

You can also view and manage VMs using the Devices tab. For more information, see the *SA User Guide: Server Automation*.

Figure 18 Virtualization Tab in the SA Client

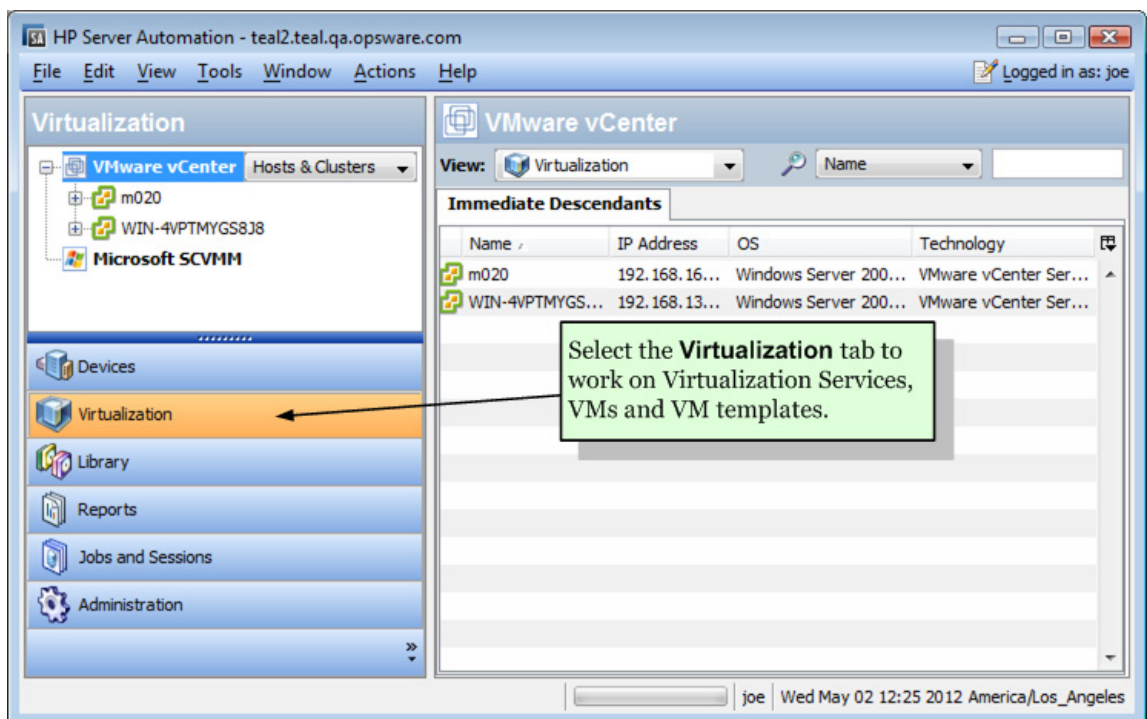

Supported Tasks

You can perform the VM and VM template tasks described in this chapter with SA. Any other VM or VM template tasks not listed here must be performed with the native tools. For more information, see also [Virtualization Service Tasks](#) on page 37.

Modify a VM Template - vCenter and SCVMM

This section describes how to modify certain aspects of a VM template. [Table 7](#) shows the actions you can perform with an agent-managed VM template and an agentless VM template.

To modify other aspects of the VM template, you must deploy a VM from the VM template, modify the VM, and convert the modified VM to a new VM template. For more information, see [Deploy a VM from a VM Template - vCenter](#) on page 50 and [Convert a VM to a VM Template - vCenter](#) on page 64.

Table 7 VM Template Actions

VM Template Action	Agent-Managed	Agentless
Open the VM template	✓	✓
Modify the name and description	✓	✓
Modify the customer with which the VM template is associated	✓	✓
Modify the Server Use setting	✓	✓
Add, modify, and delete custom attributes	✓	✓
Create a snapshot specification with the VM template	✓	✗
Deactivate the SA agent on the VM template	✓	✗
Deploy a VM from the VM template	✓	✓
Delete the VM template	✓	✓
Reload data about the VM template	✓	✓
View event history for the VM template	✓	✓
Add the VM template to a device group	✓	✓
Attach software policies to the VM template	✓	✗
Attach patch policies to the VM template	✓	✗
Attach application configurations to the VM template	✓	✗
Create an audit with the VM template	✓	✗
Export patch information from the VM template	✓	✗
Open the VM template with HP Service Automation Visualizer	✓	✗

To modify a VM template, perform the following steps:

- 1 In the SA Client, select the Virtualization tab to display your virtualization inventory.
- 2 Navigate to the VM template you want to modify.

- 3 Select the VM template and right-click or select the **Actions** menu. Select **Open** to display the VM template in a separate window.
- 4 Navigate to the desired view of the VM template by selecting one of the tabs labeled Information, Relationships, and Inventory.
- 5 Use the navigation pane on the left to locate the elements of the VM template you want to change, and make your changes.
- 6 Select the **File > Revert** menu to discard your changes.
- 7 Select the **File > Save** menu to save your changes.

Create and Provision a VM - vCenter

This section describes how to create a VM from scratch under a VMware vCenter Server. You can also deploy a VM from a VM template or clone a VM from another VM. See [Deploy a VM from a VM Template - vCenter](#) on page 50 and [Clone a VM - vCenter](#) on page 53 for more information

- 1 In the SA Client, select the Virtualization tab to display your virtualization inventory.
- 2 Navigate to the desired location where you want to place the new VM. VMs must be created under a datacenter. VMs can also be placed under clusters, hypervisors, or resource pools or in folders under these virtualization containers.
- 3 Select the desired location and right-click or select the **Actions** menu. Select **Create Virtual Machine** to display the Virtual Machine Definition window (see [Figure 19](#)).

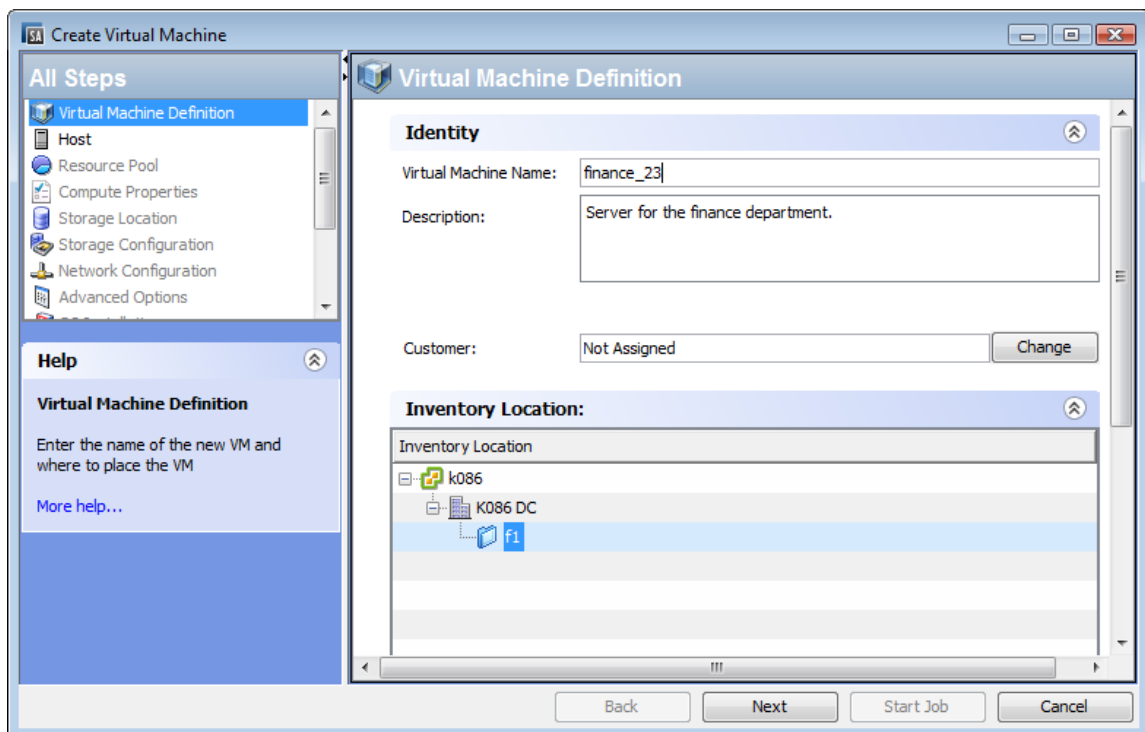
Figure 19 Virtual Machine Definition Window

- 4 **Virtual Machine Definition:** Enter the following information, then select Next.
 - The VM name.

- A VM description.
 - A customer to assign the VM to. The default is “Not Assigned”.
 - Verify or change the location in the virtualization inventory where you want to place the new VM.
- 5 **Host:** Navigate to and select the server that you want to host the VM. Verify that the host is compatible, then select Next.
 - 6 **Resource Pool:** If the host or cluster has resource pools defined, navigate to and select the resource pool where you want to place the new VM. Select Next.
 - 7 **Compute Properties:** Enter the following information, then select Next.
 - Set the amount of memory for the VM.
 - Set the number of virtual processors for the VM.
 - Select the guest operating system that you will install on the VM.
 - 8 **Storage Location:** Select the datastore with sufficient free space in which to store the VM configuration file, then select Next.
 - 9 **Storage Configuration:** You need at least one virtual hard disk for storage. Select the  button to add a virtual hard disk, CD/DVD drive, or floppy drive to the VM. The maximum number of IDE devices you can add is 4. Specify the storage details, then select Next.
 - 10 **Network Configuration:** Select the  button to add a network interface card (NIC). Specify the details for each NIC, then select Next. For each disk drive added, configure the following:
 - Network name
 - Adapter type
 - MAC address: Automatic (default) or manual
 - Device Status: Connect at Power on (default)

Best Practice: It is recommended that you create the VM with a single network adapter to ensure that the job completes. However, if you must create a VM with multiple adapters, ensure that the NIC on the provisioning network is specified first.

- 11 **Advanced Options:** Set the power on boot delay time, if desired, then select Next.
- 12 **OS Installation:** Specify the following to provision an OS on the VM, then select Next.
 - **OS Build Plan** - Select the OS build plan you want to install. For more information on OS build plans, see the *SA User Guide: OS Provisioning*. To run an OS build plan, you must have adequate action permissions and adequate resource permissions on the OS build plan. For information on permissions, see the *SA Administration Guide*.
SA no longer integrates Create VM with OS sequences. Contact your OS Provisioning administrator to create a custom OS Build Plan for your needs.
 - **Provisioning Method** - Select the provisioning method to use:
 - **Network boot (PXE)** - When using a PXE environment, keep the default settings.
 - **CD/DVD boot** - Uncheck Network Boot (PXE) to install the OS from physical media on an attached CD/DVD drive.

IP Configuration - Select DHCP to configure your network using your DHCP-enabled environment, or choose Static to configure your network settings manually.

Static IP input varies, depending on your boot image. Linux images require that you enter a host name.

Figure 20 provides an example of OS Installation settings used in creating and provisioning a VM from a CD using a static IP address.

Figure 20 OS Installation Settings: Using a Static IP Address

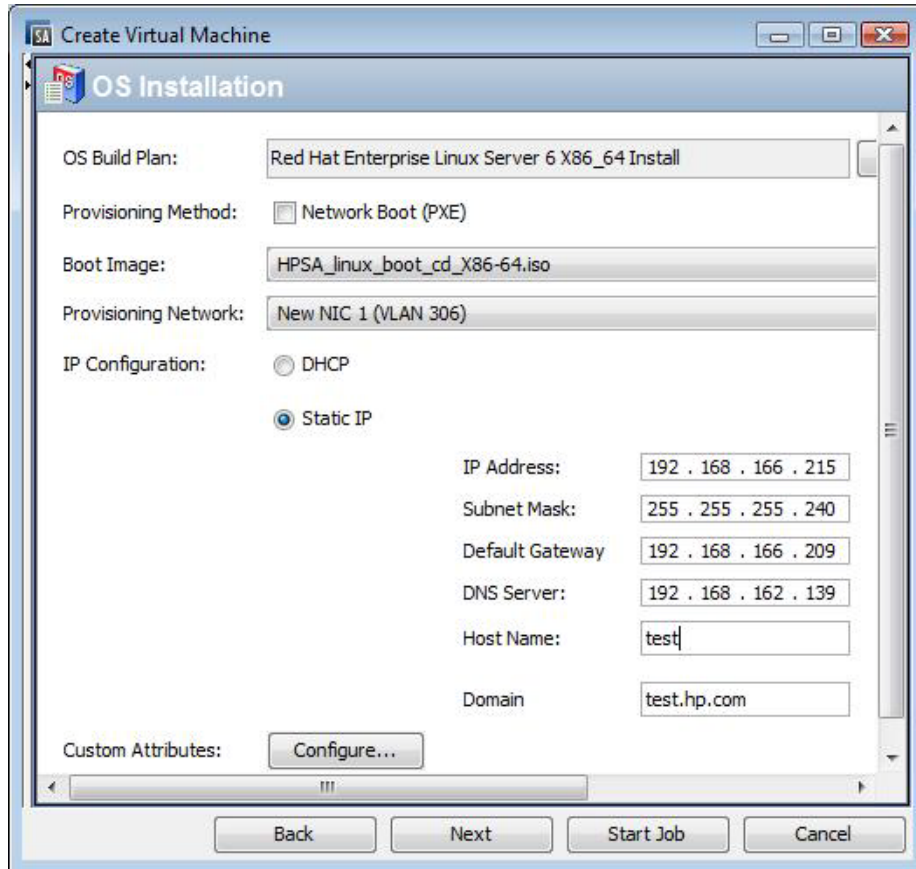

- **Boot Image** - Select the boot image corresponding to the OS you are installing.
- **Provisioning Network** - Select the NIC to be used for provisioning.
- **Custom Attributes** - Optionally specify custom attributes. For more information on custom attributes, see the *SA User Guide: Server Automation*.

13 **Preview:** Verify all your VM settings. Use the Back button or select any step to make changes, then select Next.

14 **Scheduling:** Select when you want the job to run, then select Next.

15 **Notifications:** Optionally enter a notifier, then select Next.

16 **Job Status:** Select the Start Job or Schedule Job button. This runs the job or schedules it to be run in the future and displays the Job ID number in the window banner. You can use the Job ID number to look up the job under the Jobs and Sessions tab.

When the job runs, it creates the VM and displays the results. Once the VM is created, you will see it in the virtualization inventory of the VS in the SA Client and in the Devices All Managed Servers view.

Best Practice: It is highly recommended that you make all VMs agent-managed servers to have maximum visibility, control, and compliance for these VMs. The easiest way is to install the OS using an OS Build Plan, which automatically installs the SA agent. For more information about installing the SA agent, see [Install the SA Agent on a VM](#) on page 54 and the *SA User Guide: Server Automation*. For more information about OS Build Plans, see the *SA User Guide: OS Provisioning*.

Create and Provision a VM - SCVMM

This section describes how to create a VM from scratch on a Microsoft SCVMM Server. You can also deploy a VM from a VM template. See [Deploy a VM from a VM Template - SCVMM](#) on page 52.

If you install any version of Linux on a VM with multiple CPUs, you must exclude the Linux RPM `irqbalance` from your installation media, or the VM's networking will not work. This only applies to VMs configured with more than one CPU and running any Linux OS.

To create a VM, perform the following steps:

- 1 In the SA Client, select the Virtualization tab to display your virtualization inventory.
- 2 Navigate to the location where you want to place the new VM.
- 3 Select the desired location and right-click or select the **Actions** menu. Select **Create VM** to display the Virtual Machine Definition window.
- 4 **Virtual Machine Definition:** Enter the following information, then select Next.
 - The VM name.
 - A VM description.
 - A customer to assign the VM to. The default is “Not Assigned”.
 - Amount of memory for the VM.
 - Number of virtual processors for the VM.
 - Desired guest operating system for the VM.

To create a Linux VM on SCVMM, you must select “Other Linux (64-bit)” or “Other Linux (32-bit).”

- 5 **Storage Configuration:** You need at least one virtual hard disk for storage. Select the **+** button to add a virtual hard disk or CD/DVD drive to the VM. The maximum number of IDE devices you can add is 3. Specify the storage details, then select Next.
- 6 **Host:** Select the hypervisor that you want to host the VM. Verify the host ratings, then select Next.
- 7 **Storage Location:** Select from the default paths configured on the hypervisor or enter a valid path that exists on the host.
- 8 **Network Configuration:** Select the **+** button to add a NIC. At least one NIC is required for network connectivity. Specify the details for each NIC, then select Next.

Best Practice: It is recommended that you create the VM with a single network adapter to ensure that the job completes. However, if you must create a VM with multiple adapters, ensure that the NIC on the provisioning network is specified first.

- 9 **Advanced Options:** Select the action you want to perform on the VM when the hypervisor stops and starts, select the boot order, and then select Next.
- 10 **OS Installation:** Specify the following to provision an OS on the VM, then select Next.
 - **OS Build Plan** - Select the OS build plan you want to install. For more information on OS build plans, see the *SA User Guide: OS Provisioning*. To run an OS build plan, you must have adequate action permissions and adequate resource permissions on the OS build plan. For information on permissions, see the *SA Administration Guide*.

SA no longer integrates Create VM with OS sequences. Contact your OS Provisioning administrator to create a custom OS Build Plan for your needs.
 - **Provisioning Method** - Select the provisioning method to use:
 - **Network boot (PXE)** - When using a PXE environment, keep the default settings.
 - **CD/DVD boot** - Uncheck Network Boot (PXE) to install the OS from physical media on an attached CD/DVD drive.

IP Configuration - Select DHCP to configure your network using your DHCP-enabled environment, or choose Static to configure your network settings manually.

Static IP input varies, depending on your boot image. Linux images require that you enter a host name.
 - **Boot Image** - Select the boot image corresponding to the OS you are installing.
 - **Provisioning Network** - Select the NIC to be used for provisioning.
 - **Custom Attributes** - Optionally specify custom attributes. For more information on custom attributes, see the *SA User Guide: Server Automation*.
- 11 **Preview:** Verify all your VM settings. Use the Back button or select any step to make changes, then select Next.
- 12 **Scheduling:** Select when you want the create VM job to run, then select Next.
- 13 **Notifications:** Optionally enter a notifier, then select Next.
- 14 **Job Status:** Select the Start Job or Schedule Job button. This runs the job or schedules it to be run in the future and displays the Job ID number in the window banner. You can use the Job ID number to look up the job under the Jobs and Sessions tab.

When the job runs, it creates the VM and displays the results. Once the VM is created, you will see it in the virtualization inventory of the VS in the SA Client and All Managed Servers.

Best Practice: If you provision Linux VMs, you should periodically delete the ISO files from the VM folder on the hypervisor.

Best Practice: It is highly recommended that you make all VMs into agent-managed servers to have maximum visibility, control, and compliance for these VMs. The easiest way is to install the OS using an OS Build Plan, which automatically installs the SA agent. For information about installing the SA agent, see [Install the SA Agent on a VM](#) on page 54 and the *SA User Guide: Server Automation*. For more information about OS Build Plans, see the *SA User Guide: OS Provisioning*.

Deploy a VM from a VM Template - vCenter

This section describes how to deploy a VM from a VM template. You can also create a VM from scratch or clone a VM from another VM. See [Create and Provision a VM - vCenter](#) on page 45 and [Clone a VM - vCenter](#) on page 53.

Best Practice: Use an agent-managed template.

- 1 In the SA Client, select the Virtualization tab to display your virtualization inventory.
- 2 Navigate to the VM template.
- 3 Select the VM template and right-click or select the **Actions** menu. Select **Deploy VM** to display the Deploy VM from VM Template window, as shown below.

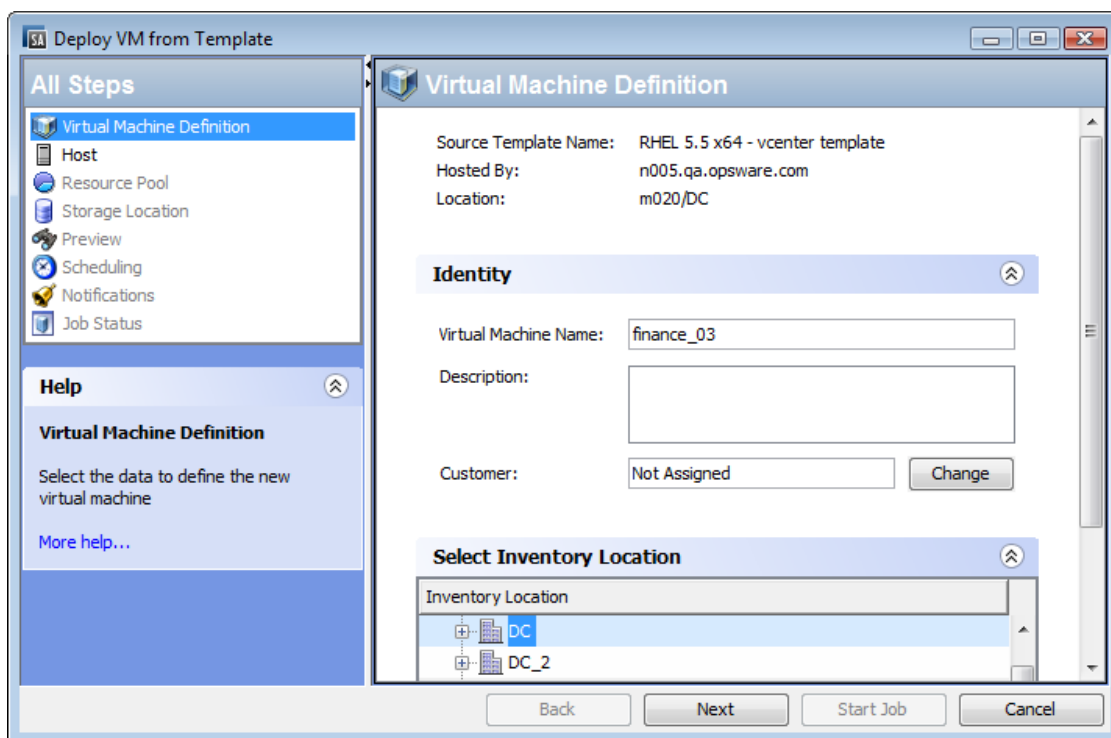

- 4 **Virtual Machine Definition:** Enter the following information, then select Next.
 - The VM name.
 - Select a customer to assign the VM to. You can select the customer; the default option is the customer assigned to the template.

The defaults for customer, inventory location, host, resource pool, and storage location are the same as the source.
 - Verify or change the location in the virtualization inventory where you want to place the new VM.
- 5 **Host:** Navigate to and select the server that you want to host the VM. Verify that the host is compatible, then select Next.
- 6 **Resource Pool:** If the host or cluster has resource pools defined, navigate to and select the resource pool where you want to place the new VM. Examine the Compatibility Details to make sure the resource pool can support the new VM, then select Next.

- 7 **Storage Location:** Select the datastore in which to store the VM configuration file and the VM disk files.
 - a In Basic mode, select the datastore where all the VM related files will go (the VM configuration file and the VM disk files).
 - b In Advanced mode, you can select different datastores for the VM configuration file and for each of the VM disk files. Select the VM configuration file or any disk, then select the datastore from the drop-down list of available datastores.
 - c In either mode, you can also use the disk format.Verify that the specified storage location is compatible with the VM you are creating, then select Next.
- 8 **Guest Customization:** Guest customization is strongly recommended and is available on agent-managed templates.

Guest customization is supported on the following platforms:

- CentOS 5.8 and above
 - OEL 5.8 and above
 - Red Hat 5 and above
 - SLES versions 10 and 11
 - Windows 2008 32-bit
 - Windows 2008 R2 x64
 - Windows 2008 x64
 - Windows 2012 x64
-

Set the following for the new VM:

- Windows: Enter the computer name for the new VM. Configure the network interfaces. Specify the Windows license key, administrator password, and network membership for the new VM. Optionally set custom attributes for the new VM.
 - For Windows guests only—Determine which drive the system partition is using. If the source Windows VM has more than one partition (for example, a “Reserved Partition,” which default Windows installations have), you must set a custom attribute called “SystemPartition” on the source to specify the partition in which the system files reside. For example, if you have two partitions (Reserved and OS), set the “SystemPartition” drive custom attribute to D.

Use the source volume license key, or optionally enter the product key as XXXXX-XXXXX-XXXXX-XXXXX, in which each X represents a letter or number.
 - Linux: Enter the host name and domain name for the new VM. Configure the network interfaces. Enter the IP address of the DNS server. Optionally set custom attributes for the new VM.
- 9 **Preview:** Verify the information about the VM to be deployed. Use the Back button or select a previous step to make changes, then select Next.
 - 10 **Scheduling:** Select when you want the deploy VM job to run, then select Next.
 - 11 **Notifications:** Optionally enter a notifier, then select Next.
 - 12 **Job Status:** Select the Start Job or Schedule Job button. This runs the job or schedules it to be run in the future and displays the Job ID number in the window banner. You can use the Job ID number to look up the job under the Jobs and Sessions tab.

When the job runs, it deploys the VM and displays the results. Once the VM is deployed, you will see it in the virtualization inventory of the VS in the SA Client and All Managed Servers.

Deploy a VM from a VM Template - SCVMM

This section describes how to create a VM from a VM template. You can also create a VM from scratch (see [Create and Provision a VM - SCVMM](#) on page 48).

- 1 In the SA Client, select the Virtualization tab to display your virtualization inventory.
- 2 Navigate to the VM template.
- 3 Select the VM template and right-click or select the **Actions** menu and select **Deploy VM** to display the Deploy VM from VM Template window.
- 4 **Virtual Machine Definition:** Enter the following information, then select Next.
 - The VM name.
 - A description of the VM.
 - Assign a customer to the VM. You can select the customer; the default option is the customer assigned to the template.
- 5 **Host:** Select the server that you want to host the VM. Verify the host ratings, then select Next.
- 6 **Storage Location:** Select from the default paths configured on the host or enter a valid path that exists on the host.
- 7 **Network Configuration:** Select the network and optionally configure the VLAN ID for each NIC.
- 8 **Guest Customization:** Guest customization is strongly recommended and is available on agent-managed templates.

Guest customization is supported on the following platforms:

- CentOS 5.8 and above
- OEL 5.8 and above
- Red Hat 5 and above
- SLES versions 10 and 11
- Windows 2008 32-bit
- Windows 2008 R2 x64
- Windows 2008 x64

Set the following for the new VM:

- Windows: Enter the computer name for the new VM. Specify the Windows license key, administrator password, and network membership for the new VM. Optionally set custom attributes for the new VM.
- For Windows guests only—Determine which drive the system partition is using. If the source Windows VM has a “Reserved Partition,” you must set a custom attribute called “SystemPartition” on the source to specify the drive. If you have two partitions (Reserved and OS), set the “SystemPartition” drive attribute to D.

Enter the product key as `XXXXX-XXXXX-XXXXX-XXXXX-XXXXX`, in which each *X* represents a letter or number.

- Linux: Enter the host name and domain name for the new VM. Enter the IP address of the DNS server. Optionally set custom attributes for the new VM.
- 9 **Preview:** Verify the information about the VM to be deployed. Use the Back button or select a previous step to make changes, then select Next.

- 10 **Scheduling:** Select when you want the deploy VM job to run, then select Next.
- 11 **Notifications:** Optionally enter a notifier, then select Next.
- 12 **Job Status:** Select the Start Job or Schedule Job button. This runs the job or schedules it to be run in the future and displays the Job ID number in the window banner. You can use the Job ID number to look up the job under the Jobs and Sessions tab.

When the job runs, it deploys the VM and displays the results. Once the VM is deployed, you will see it in the virtualization inventory of the VS in the SA Client and All Managed Servers.

Clone a VM - vCenter

Cloning a VM creates an exact copy of the original VM. It is recommended that you primarily use VM templates to create VMs to ensure the VMs are consistent and maintainable.

To clone a VM, the source VM must be agent-managed. For information about installing the SA agent, see [Install the SA Agent on a VM](#) on page 54 and the *SA User Guide: Server Automation*.

- 1 In the SA Client, select the Virtualization tab to display your virtualization inventory.
- 2 Navigate to the VM you want to clone.
- 3 Select the desired VM and right-click or select the **Actions** menu. Select **VM Manage > Clone** to display the Virtual Machine Definition window.
- 4 **Virtual Machine Definition:** Enter the following information, then select Next.
 - The VM name.
 - Select a customer to assign the VM to. You can select the customer; the default option is the customer assigned to the source VM.

The defaults for customer, inventory location, hypervisor, resource pool, and storage location are the same as the source.
 - Verify or change the location in the virtualization inventory where you want to place the new VM.
- 5 **Host:** Navigate to and select the Host where you want the new VM to run. Examine the Compatibility Details to make sure the host can support the new VM. Note that compatibility can only be checked if the VM being cloned is powered off.
- 6 **Resource Pool:** If the host has resource pools defined, select the resource pool where you want to place the new VM. Examine the Compatibility Details to make sure the resource pool can support the new VM, then select Next. Note that compatibility can only be checked if the VM being cloned is powered off.
- 7 **Storage Location:** Select the datastore in which to store the VM configuration file and the VM disk files.
 - a In Basic mode, select the datastore where all the VM related files will go (the VM configuration file and the VM disk files).
 - b In Advanced mode, you can select different datastores for the VM configuration file and for each of the VM disk files. Select the VM configuration file or any disk, then select the datastore from the drop-down list of available datastores.
 - c In either mode, you can also use the disk format.

Verify that the specified storage location is compatible with the VM you are creating, then select Next.

- 8 Guest Customization:** Guest customization is strongly recommended and is available on agent-managed templates.

Guest customization is supported on the following platforms:

- CentOS 5.8 and above
 - OEL 5.8 and above
 - Red Hat 5 and above
 - SLES versions 10 and 11
 - Windows 2008 32-bit
 - Windows 2008 R2 x64
 - Windows 2008 x64
 - Windows 2012 x64
-

Set the following for the new VM:

- Enter the computer name for the new VM. Specify the Windows license key, administrator password, and network membership for the new VM. Optionally set custom attributes for the new VM.
- For Windows guests only—Determine which drive the system partition is using. If the source Windows VM has a “Reserved Partition,” you must set a custom attribute called “SystemPartition” on the source to specify the drive. If you have two partitions (Reserved and OS), set the “SystemPartition” drive attribute to D.

Enter the product key as XXXXX-XXXXX-XXXXX-XXXXX-XXXXX, in which each X represents a letter or number.

- Linux: Enter the host name and domain name for the new VM. Enter the IP address of the DNS server. Optionally set custom attributes for the new VM.
- 9 Preview:** Verify the selections listed. Use the Back button or select any previous step to make changes, then select Next.
 - 10 Scheduling:** Select when you want the clone VM job to run, then select Next.
 - 11 Notifications:** Optionally enter a notifier, then select Next.
 - 12 Job Status:** Select the Start Job or Schedule Job button. This runs the job or schedules it to be run in the future and displays the Job ID number in the window banner. You can use the Job ID number to look up the job under the Jobs and Sessions tab.

When the job runs, it clones the VM and displays the results. Once the VM is created, you will see it in the virtualization inventory of the VS in the SA Client and All Managed Servers.

Install the SA Agent on a VM

To gain the most benefit from SA, you should always install the SA agent on all managed servers, both VMs and physical servers.

If you created the VM from an agent-managed server or an agent-managed VM template, the SA agent is already installed on the VM. You only need to install the SA agent if you created a VM without an SA agent.

To determine if the SA agent is running on a VM (or any server), locate the VM or server in the SA Client and hover your mouse pointer over the icon for the server. The SA Client will display the agent status of the server, either agentless or agent managed. You can also select or open the server in the SA Client, and select the Summary view. This view gives the status of the SA agent.

For more information about the SA agent, agent-managed servers, and installing the agent on multiple servers, see the *SA User Guide: Server Automation*.

To install the SA agent on a VM, perform the following steps:

- 1 In the SA Client, select the Virtualization tab to display your virtualization inventory.
- 2 Navigate to the VM on which you want to install the SA agent.
- 3 Select the desired VM and right-click or select the **Actions** menu. Select **Install SA Agent** to display the Install SA Agent window.
- 4 Enter the IP address of the VM.
- 5 Select Scan. SA attempts to establish communications with the VM and determines the best protocol to use to install the SA agent. If the scan fails, check the power status and network settings of the VM.
- 6 Select a network protocol to connect to the VM from the drop-down list.

In most cases, you should choose *Select Automatically* to allow SA to select an appropriate protocol for the VM.

- 7 Enter a user name and password to use for logging into the VM.

For Windows-based systems, specify the Windows administrator user name and password.

For UNIX systems, specify a `root` user and password. If logging in as `root` is not permitted, select the check box **Become root (UNIX)**. Select **Supply root password** and enter the password, or select **Use sudo** if `sudo` access is enabled for that account.

If you log in using `sudo`, the `sudo` user's configuration file (typically `/etc/sudoers`) must allow the account to run any command with root privileges. This is typically accomplished by using the "ALL" alias in the `sudoers` file.

If you are unable to deploy the agent to a UNIX server by logging in as `root`, the system you are deploying to may be configured to disallow direct root logins. In such cases, SA allows you to log in as a non-root user and then escalates your privileges using either the "su" or the "sudo" command.

Perform the following steps to deploy agents as non-root users:

- a Enter the non-root user name in the Username field to log into the server.
 - b Enter the non-root password in the Password field.
 - c Select the **Become root (UNIX)** check box. Select "Supply root password" and enter the password or select "Use sudo." If you use `sudo`, the non-root account must be able to run any command as root.
- 8 Select one of the following deployment actions:
 - **Verify installation prerequisites.**
Checks for sufficient disk space for agent installation on the VM, verifies that no other applications are using port 1002, and verifies that ports to the SA gateway are accessible.
 - **Verify prerequisites and copy agent installer to servers.**

- Copies the agent installer to the VM.
 - Verify prerequisites, copy installer, and install agent.
 - Installs the SA agent on the VM.
- 9 Optionally specify the agent installer options and advanced options to control the way the agent is installed on a server. See the *SA User Guide: Server Automation* for more information.
 - 10 Select **OK** to perform your selected actions.
 - 11 After the deployment action is completed, the SA Client displays the results and updates the status icons for the VM.

For more information on agent installation status and troubleshooting, see the *SA User Guide: Server Automation*.

Modify a VM - vCenter and SCVMM

A VM must be powered off before it can be modified. For more information, see [Power On/Off a VM - vCenter and SCVMM](#) on page 60.

- 1 In the SA Client, select the Virtualization tab to display your virtualization inventory.
- 2 Navigate to the VM you want to modify. Make sure it is powered off.
- 3 Select the desired VM and right-click or select the **Actions** menu. Select **VM Manage > Modify** to display the Virtual Machine Definition window, as shown below.

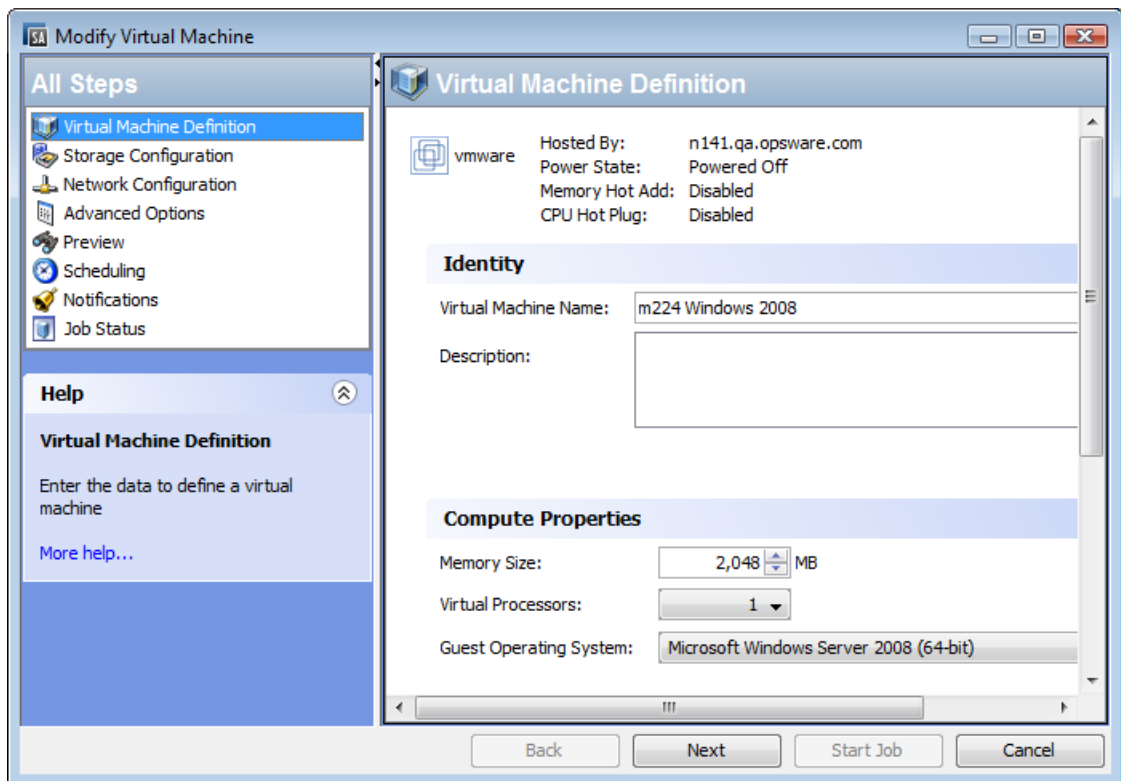

- 4 **Virtual Machine Definition:** Change the VM name, description, memory size, number of virtual processors or the guest operating system setting, then select Next.

- 5 **Storage Configuration:** Use the **+** and **-** buttons to add or remove storage for the VM. Select any storage item to modify its settings, then select Next.
- 6 **Network Configuration:** Use the **+** and **-** buttons to add or remove NICs. Select a NIC to change its settings, then select Next.
- 7 **Integration Services:** For SCVMM only, select the desired services for the VM, then select Next.
- 8 **Advanced Options:** Set the following, then select Next.
 - vCenter - Set the power on boot delay time, if desired.
 - SCVMM - Set the start and stop options and the boot order, if desired.
- 9 **Preview:** Verify the information about the VM. Use the Back button or select a previous step to make changes, then select Next.
- 10 **Scheduling:** Select when you want the modify VM job to run, then select Next.
- 11 **Notifications:** Optionally enter a notifier, then select Next.
- 12 **Job Status:** Select the Start Job or Schedule Job button. This runs the job or schedules it to be run in the future and displays the Job ID number in the window banner. You can use the Job ID number to look up the job under the Jobs and Sessions tab.

When the job runs, it modifies the VM and displays the results.

Migrate a VM - vCenter

You can migrate a VM to run on a different host, migrate a VM's storage to a different storage location, or migrate the VM to a different resource pool. To migrate a VM, it must be powered off or suspended. For more information, see [Power On/Off a VM - vCenter and SCVMM](#) on page 60 and [Suspend a VM - vCenter and SCVMM](#) on page 61.

- 1 In the SA Client, select the Virtualization tab to display your virtualization inventory.
- 2 Navigate to the VM you want to migrate. If the VM is powered on, power it off or suspend it.

- 3 Select the desired VM and right-click or select the **Actions** menu. Select **VM Manage > Migrate** to display the Migration Type window, as shown below.

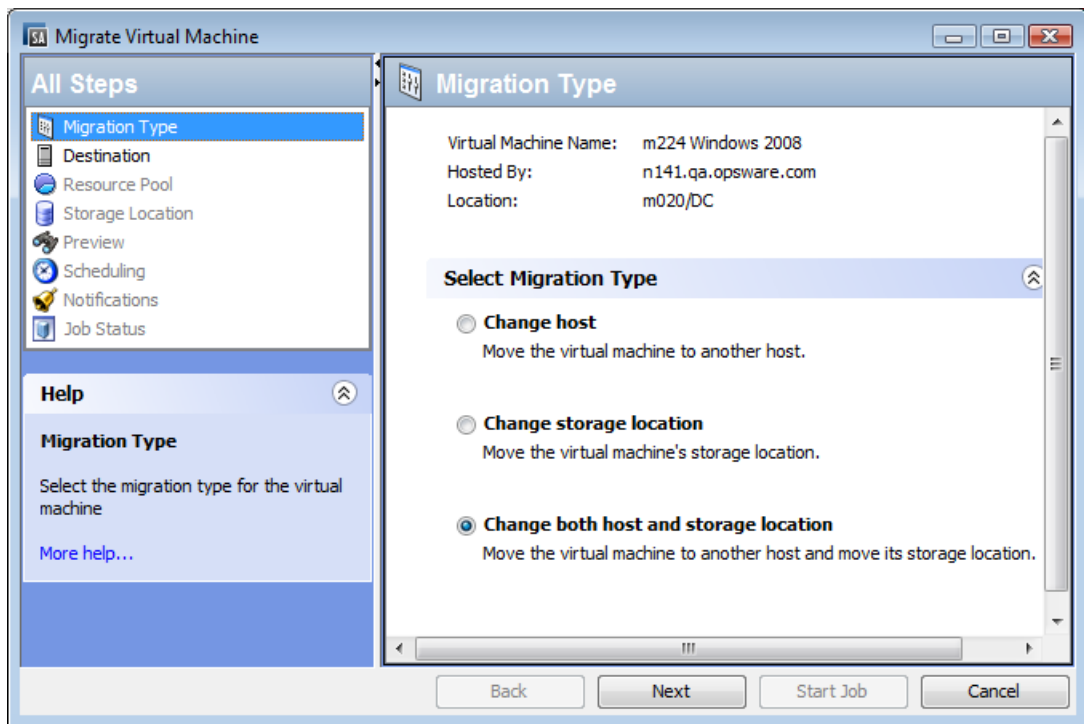

- 4 **Migration Type:** Select the type of migration you want, then select Next. You can change the VM host, or the VM storage, or both. The next window or windows depend on the type of migration you selected. Check all of the following windows that apply to your situation:
- 5 **Destination:** Change the host to which you want to migrate the VM. Examine the Compatibility Details to make sure the selected location can support the VM, and select Next.
- 6 **Resource Pool:** Change where you want to place the VM. Examine the compatibility details to make sure the resource pool can support the VM, and select Next.
- 7 **Storage Location:** Select the datastore in which you want to store the VM configuration file and the VM disk files. Verify that the specified storage location is compatible with the VM you are migrating, and select Next.
 - Select the format for the virtual disk. You can specify the same format as the source disk, thin provisioned, or thick provisioned with lazy zeroing. If the VM has multiple disks, this setting only applies to disks being migrated to another datastore. It will not change the format for disks not being migrated to another datastore.
 - In Basic mode, select the datastore where all the VM related files will go (the VM configuration file and the VM disk files).
 - In Advanced mode, you can select different datastores for the VM configuration file and for each of the VM disk files. Select the VM configuration file or any disk, then select the datastore from the drop-down list of available datastores.
- 8 **Preview:** Verify the changes. Use the Back button or select a previous step to make changes, then select Next.
- 9 **Scheduling:** Select when you want the migrate VM job to run, then select Next.
- 10 **Notifications:** Optionally enter a notifier, then select Next.

- 11 **Job Status:** Select the Start Job or Schedule Job button. This runs the job or schedules it to be run in the future and displays the Job ID number in the window banner. You can use the Job ID number to look up the job under the Jobs and Sessions tab.

When the job runs, it migrates the VM and displays the results.

Migrate a VM - SCVMM

You can migrate a VM to run on a different host or you can migrate a VM's storage to a different storage location. To migrate a VM, it must be powered off or suspended. For more information, see [Power On/Off a VM - vCenter and SCVMM](#) on page 60 and [Suspend a VM - vCenter and SCVMM](#) on page 61.

- 1 In the SA Client, select the Virtualization tab to display your virtualization inventory.
- 2 Navigate to the VM you want to migrate. If the VM is powered on, power it off or suspend it.
- 3 Select the desired VM and right-click or select the **Actions** menu. Select **VM Manage > Migrate** to display the Migration Type window, as shown below.

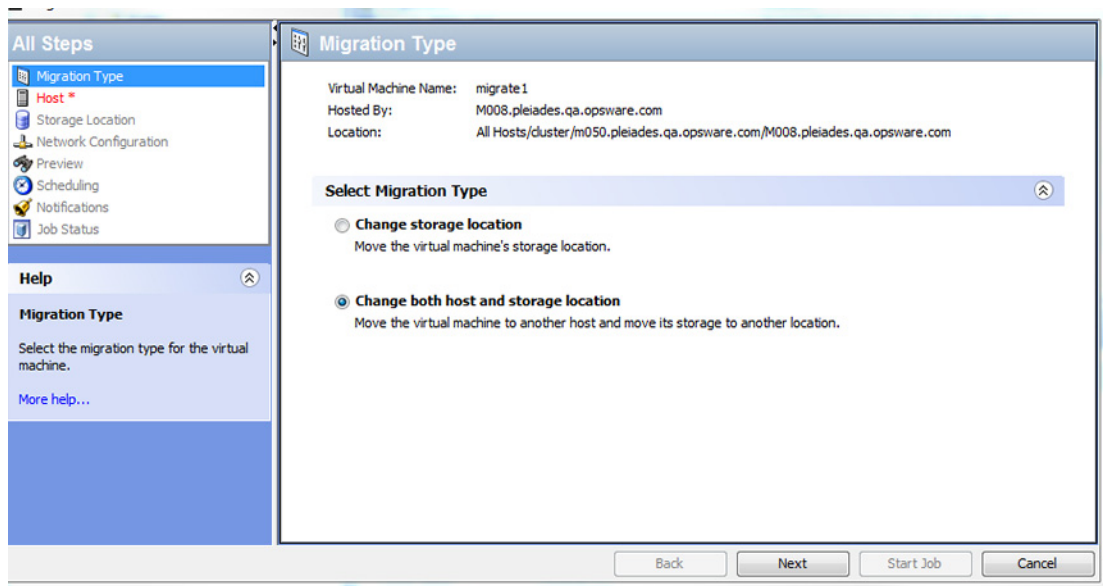

- 4 **Migration Type:** Select the type of migration you want, then select Next. The next window or windows depend on the type of migration you selected. Check all of the following windows that apply to your situation:
- 5 **Host:** Select the host to which you want to migrate the VM. Check the host rating details to verify the destination host is compatible, and select Next.
- 6 **Storage Location:** Enter the path on the host where you want to place the VM file and the VM disk files, then select Next. You can specify a different location for each disk.
- 7 **Network Configuration:** For each NIC, use the drop-down menu to select the network to which you want to connect the VM, and select Next.

- 8 **Preview:** Verify the changes listed. Use the Back button or select a previous step to make changes, then select Next.
- 9 **Scheduling:** Select when you want the migrate VM job to run, then select Next.
- 10 **Notifications:** Optionally enter a notifier, then select Next.
- 11 **Job Status:** Select the Start Job or Schedule Job button. This runs the job or schedules it to be run in the future and displays the Job ID number in the window banner. You can use the Job ID number to look up the job under the Jobs and Sessions tab.

When the job runs, it migrates the VM and displays the result.

Delete a VM - vCenter and SCVMM

To delete a VM, the SA agent on the VM must be deactivated, and the VM must be powered off. You can delete several VMs at once. For more information, see [Deactivate the SA Agent on a VM - vCenter and SCVMM](#) on page 64 and [Power On/Off a VM - vCenter and SCVMM](#) on page 60.

To delete a VM, perform the following steps:

- 1 In the SA Client, select the Virtualization tab to display your virtualization inventory.
- 2 Navigate to the VM you want to delete. If the VM is agent-managed, deactivate the agent. If the VM is powered on, power it off.
- 3 Select the desired VM and right-click or select the **Actions** menu and select **VM Manage > Delete** to display the Delete Virtual Machines window.
- 4 **Delete Virtual Machines:** Verify the VM that you want to delete, then select Next. Or you can select Start Job to accept the remaining defaults and run the job.
- 5 **Scheduling:** Select when you want the delete VM job to run, then select Next.
- 6 **Notifications:** Optionally enter a notifier, then select Next.
- 7 **Job Status:** Select the Start Job or Schedule Job button. This runs the job or schedules it to be run in the future and displays the Job ID number in the window banner. You can use the Job ID number to look up the job under the Jobs and Sessions tab.

When the job runs, it deletes the VM and displays the results.

Power On/Off a VM - vCenter and SCVMM

To power a VM on or off, perform the following steps:

- 1 In the SA Client, select the Virtualization tab to display your virtualization inventory.
- 2 Navigate to the VM you want to power on or off.

- 3 You can power on or power off several VMs at once. Select the desired VM(s) and right-click or select the **Actions** menu. Select **VM Power > Power On** or **Power Off** to display the Run Power Control window, as shown below.

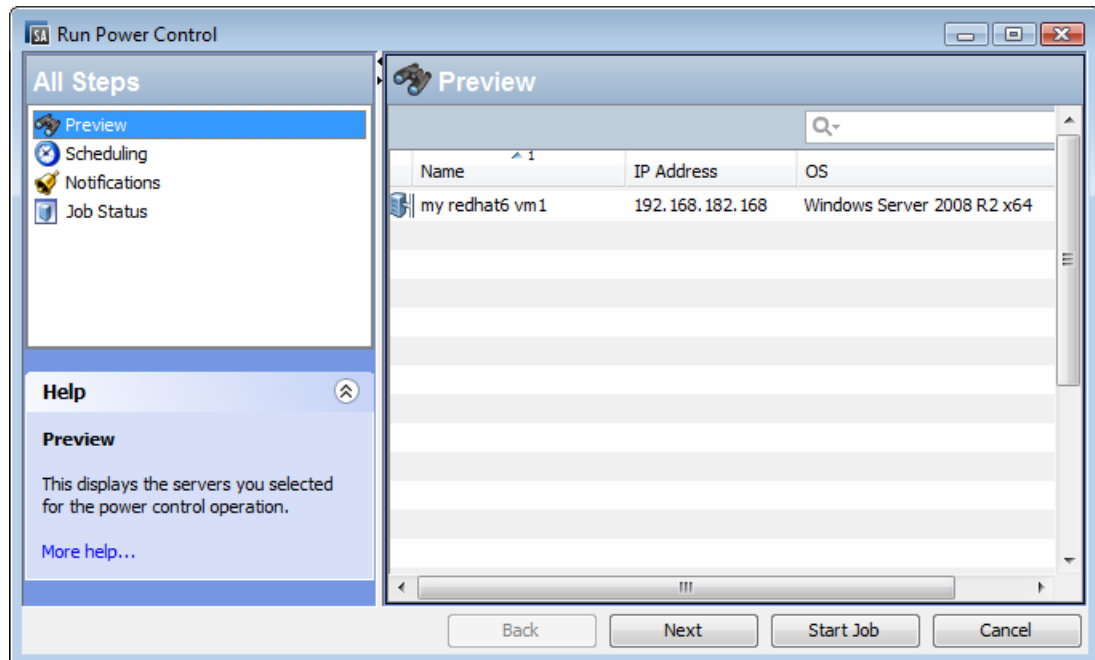

- 4 **Run Power Control:** Verify the VM you want to power on or off, then select Next. Or you can select Start Job to accept the remaining defaults and run the job.
- 5 **Scheduling:** Select when you want the power control job to run, then select Next.
- 6 **Notifications:** Optionally enter a notifier, then select Next.
- 7 **Job Status:** Select the Start Job or Schedule Job button. This runs the job or schedules it to be run in the future and displays the Job ID number in the window banner. You can use the Job ID number to look up the job under the Jobs and Sessions tab.

When the job runs, it powers the VM on or off and displays the results.

Suspend a VM - vCenter and SCVMM

Suspending a VM pauses the virtual machine activity. All transactions are frozen until you power on the VM. Consumed host memory and CPU are released back to host.

To suspend a VM, perform the following steps:

- 1 In the SA Client, select the Virtualization tab to display your virtualization inventory.
- 2 Navigate to the VM you want to suspend.
- 3 Select the desired VM and right-click or select the **Actions** menu and select **VM Power > Suspend** to display the Run Power Control window.
- 4 **Run Power Control:** Verify the VM you want to suspend, then select Next. Or you can select Start Job to accept the remaining defaults and run the job.
- 5 **Scheduling:** Select when you want the suspend job to run, then select Next.
- 6 **Notifications:** Optionally enter a notifier, then select Next.

- 7 **Job Status:** Select the Start Job or Schedule Job button. This runs the job or schedules it to be run in the future and displays the Job ID number in the window banner. You can use the Job ID number to look up the job under the Jobs and Sessions tab.

When the job runs, it suspends the VM and displays the results.

Use Power On to restart a suspended VM. For more information, see [Power On/Off a VM - vCenter and SCVMM](#) on page 60.

Pause a VM - SCVMM

Pausing a VM suspends execution of the VM and keeps all VM state in memory.

To pause a VM, perform the following steps:

- 1 In the SA Client, select the Virtualization tab to display your virtualization inventory.
- 2 Navigate to the VM you want to pause.
- 3 Select the desired VM and right-click or select the **Actions** menu. Select **VM Power > Pause** to display the Run Power Control window.
- 4 **Run Power Control:** Verify the VM you want to pause, then select Next. Or you can select Start Job to accept the remaining defaults and run the job.
- 5 **Scheduling:** Select when you want the pause job to run, then select Next.
- 6 **Notifications:** Optionally enter a notifier, then select Next.
- 7 **Job Status:** Select the Start Job or Schedule Job button. This runs the job or schedules it to be run in the future and displays the Job ID number in the window banner. You can use the Job ID number to look up the job under the Jobs and Sessions tab.

When the job runs, it pauses the VM and displays the results.

Use Power On to resume a paused VM. For more information, see [Power On/Off a VM - vCenter and SCVMM](#) on page 60.

Reset a VM - vCenter

Resetting a VM stops the VM and restarts (reboots) it.

Use care when resetting a VM because it performs a hard shut down.

To reset a VM, perform the following steps:

- 1 In the SA Client, select the Virtualization tab to display your virtualization inventory.
- 2 Navigate to the VM you want to reset.
- 3 Select the desired VM and right-click or select the **Actions** menu. Select **VM Power > Reset** to display the Run Power Control window.
- 4 **Run Power Control:** Verify the VM you want to reset, then select Next. Or you can select Start Job to accept the remaining defaults and run the job.
- 5 **Scheduling:** Select when you want the reset job to run, then select Next.

- 6 **Notifications:** Optionally enter a notifier, then select Next.
- 7 **Job Status:** Select the Start Job or Schedule Job button. This runs the job or schedules it to be run in the future and displays the Job ID number in the window banner. You can use the Job ID number to look up the job under the Jobs and Sessions tab.

When the job runs, it resets the VMs and displays the results.

Shut Down a VM Guest OS - vCenter and SCVMM

To shut down the guest operating system of the VM, the guest tools must be installed on the VM. For more information on guest tools, see the virtualization vendor's documentation.

To shut down the guest operating system of the VM, perform the following steps:

- 1 In the SA Client, select the Virtualization tab to display your virtualization inventory.
- 2 Navigate to the VMs you want to shut down.
- 3 Select the desired VMs and right-click or select the **Actions** menu. Select **VM Power > Shut down guest** to display the Run Power Control window.
- 4 **Run Power Control:** Verify the VM you want to shut down, then select Next. Or you can select Start Job to accept the remaining defaults and run the job.
- 5 **Scheduling:** Select when you want the shut down job to run, then select Next.
- 6 **Notifications:** Optionally enter a notifier, then select Next.
- 7 **Job Status:** Select the Start Job or Schedule Job button. This runs the job or schedules it to be run in the future and displays the Job ID number in the window banner. You can use the Job ID number to look up the job under the Jobs and Sessions tab.

When the job runs, it shuts down the VM operating system and displays the results.

Use Power On to restart a VM that has been shut down. For more information, see [Power On/Off a VM - vCenter and SCVMM](#) on page 60.

Restart a VM Guest OS - vCenter

To stop and restart the guest operating system of the VM, the guest tools must be installed on the VM. For more information on guest tools, see the virtualization vendor's documentation.

To stop and restart the guest operating system of the VM, perform the following steps.

- 1 In the SA Client, select the Virtualization tab to display your virtualization inventory.
- 2 Navigate to the VMs you want to restart.
- 3 Select the desired VMs and right-click or select the **Actions** menu. Select **VM Power > Restart guest** to display the Run Power Control window.
- 4 **Run Power Control:** Verify the VM you want to restart, then select Next. Or you can select Start Job to accept the remaining defaults and run the job.
- 5 **Scheduling:** Select when you want the restart job to run, then select Next.
- 6 **Notifications:** Optionally enter a notifier, then select Next.

- 7 **Job Status:** Select the Start Job or Schedule Job button. This runs the job or schedules it to be run in the future and displays the Job ID number in the window banner. You can use the Job ID number to look up the job under the Jobs and Sessions tab.

When the job runs, it stops and restarts the VM operating system and displays the results.

Deactivate the SA Agent on a VM - vCenter and SCVMM

Deactivating the SA agent on a virtual machine is the same as deactivating the agent on a physical machine: it makes the server no longer agent-managed. Virtual servers that are not agent-managed can still be managed by a Virtualization Service.

This is the same process used for physical servers, which are accessed under the Devices tab. For more information about the SA agent and agent-managed servers, see the *SA User Guide: Server Automation*.

To deactivate the SA agent on a VM, perform the following steps.

- 1 In the SA Client, select the Virtualization tab to display your virtualization inventory.
- 2 Navigate to the agent-managed VM you want to deactivate.
- 3 Select the desired VMs and right-click or select the **Actions** menu and select **Deactivate SA Agent**.
- 4 Verify that you want to deactivate the agent on the VM and select Deactivate. This stops the SA agent on the server.

Convert a VM to a VM Template - vCenter

You can convert VM information to a VM template and then deploy VMs from the VM template. For more information, see [Deploy a VM from a VM Template - SCVMM](#) on page 52.

To convert a VM to a VM template, the VM must be agent-managed and powered off. For more information, see [Install the SA Agent on a VM](#) on page 54 and [Power On/Off a VM - vCenter and SCVMM](#) on page 60.

To convert a VM to a VM template, perform the following steps.

- 1 In the SA Client, select the Virtualization tab to display your virtualization inventory.
- 2 Navigate to the VM you want to convert to a VM template. If the VM is powered on, power it off.
- 3 Select the desired VM and right-click or select the **Actions** menu. Select **VM Manage > Convert to VM Template** to display the Convert VM to VM Template window.
- 4 **Convert VM to VM Template:** Verify the VM you want to convert to a VM template, then select Next. Or you can select Start Job to accept the remaining defaults and run the job.
- 5 **Scheduling:** Select when you want the job to run, then select Next.
- 6 **Notifications:** Optionally enter a notifier, then select Next.

- Job Status:** Select the Start Job or Schedule Job button. This runs the job or schedules it to be run in the future and displays the Job ID number in the window banner. You can use the Job ID number to look up the job under the Jobs and Sessions tab.

When the job runs, it converts the VM to a VM template and displays the results.

Convert a VM to a VM Template - SCVMM

You can convert VM information to a VM template and then deploy VMs from the VM template. For more information, see [Deploy a VM from a VM Template - vCenter](#) on page 50.

To convert a VM to a VM template, the VM must be agent-managed and powered off. For more information, see [Install the SA Agent on a VM](#) on page 54 and [Power On/Off a VM - vCenter and SCVMM](#) on page 60.

To convert a VM to a VM template, perform the following steps.

- In the SA Client, select the Virtualization tab to display your virtualization inventory.
- Navigate to the VM you want to convert to a VM template. If the VM is powered on, power it off.
- Select the desired VM and right-click or select the **Actions** menu. Select **VM Manage > Convert to VM Template** to display the Convert VM to VM Template window.
- Convert VM to VM Template:** Verify the VM you want to convert to a VM template. Specify the Library Server to which you want to store the template and enter the location, which must be an existing path. Or you can select Start Job to accept the remaining defaults and run the job.

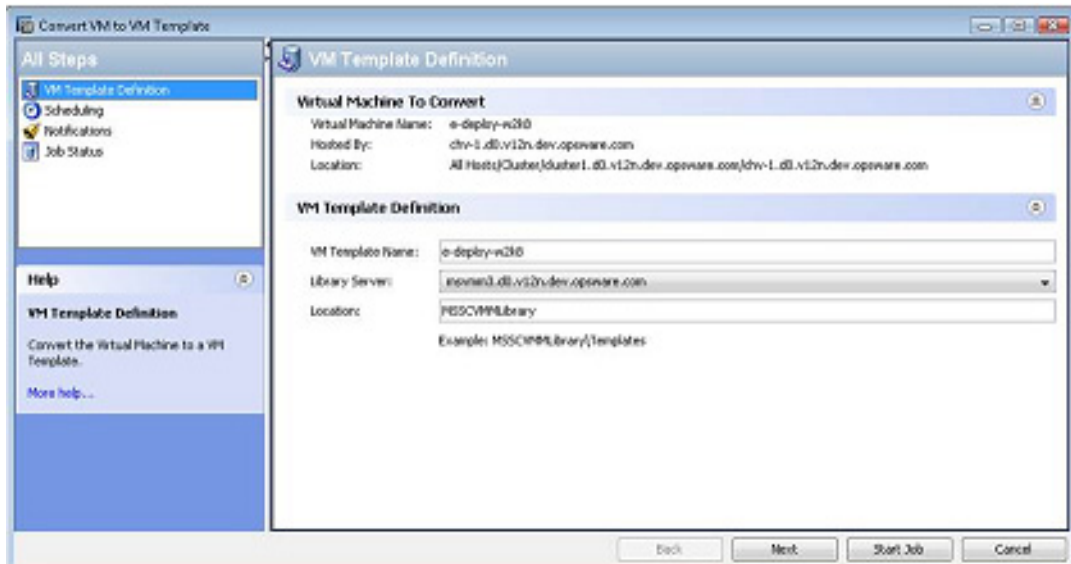

- Scheduling:** Select when you want the job to run, then select Next.
- Notifications:** Optionally enter a notifier, then select Next.
- Job Status:** Select the Start Job or Schedule Job button. This runs the job or schedules it to be run in the future and displays the Job ID number in the window banner. You can use the Job ID number to look up the job under the Jobs and Sessions tab.

When the job runs, it converts the VM to a VM template and displays the results.

Delete a VM Template - vCenter and SCVMM

Performing the Delete a VM Template action deletes a template or templates permanently. You can delete several VM templates at once.

- 1 In the SA Client, select the Virtualization tab to display your virtualization inventory.
- 2 Navigate to the VM template you want to delete.
- 3 Select the desired VM template and right-click or select the **Actions** menu. Select **Delete VM Template** to display the Delete VM Templates window.
- 4 Verify the VM templates that you want to delete, then select Next. Or you can select Start Job to accept the remaining defaults and run the job.
- 5 **Scheduling:** Select when you want the delete VM template job to run, then select Next.
- 6 **Notifications:** Optionally enter a notifier, then select Next.
- 7 **Job Status:** Select the Start Job or Schedule Job button. This runs the job or schedules it to be run in the future and displays the Job ID number in the window banner. You can use the Job ID number to look up the job under the Jobs and Sessions tab.

When the job runs, it deletes the VM template and displays the results.

8 Managing HP-UX Virtual Servers

This section describes how to use the SA web extension to create and manage HP-UX VMs, HP-UX Virtual partitions, and HP Integrity Virtual machines.

Terms and Definitions

- **HP-UX Virtual Partitions (vPars containers)** - vPars containers enables you to run multiple instances of HP-UX simultaneously on one hard partition by dividing that hard partition further into virtual partitions. Each virtual partition is assigned its own subset of hardware, runs a separate instance of HP-UX, and hosts its own set of applications. Because each instance of HP-UX is isolated from all other instances, vPars provides application and operating system (OS) fault isolation. Each instance of HP-UX can have different patches and a different kernel.
- **HPVM Hypervisors** - HPVM hypervisors are soft partitioning and virtualization technologies that provides operating system isolation, with sub-CPU allocation granularity and shared I/O. HPVM hypervisors can be installed on an Integrity server, Integrity server blade, or hardware partition (nPartition) running HP-UX. The HPVM hypervisor environment consists of two types of components:
 - HPVM Host
 - VMs (also called guests)
- **HPVM Hypervisor Host (Host)** - The HPVM hypervisor host virtualizes physical processors, memory, and I/O devices, allowing you to allocate them as virtual resources to each virtual machine.
- **HPVM** - Individual VMs, components of the HPVM Hypervisor.
- **vPars** - Individual vPars, components of the vPars Container.
- **vSwitches** - Virtual switches.

Requirements

The following are requirements for HP-UX virtualization:

- For both vPars and HPVM hypervisors:
 - Make all host servers (HP-UX servers) managed servers on HP Server Automation. For more information, see the *SA User Guide: Server Automation*.
- For vPars:
 - Install the Virtual Partitions product on the host server. See “Virtual Partitions” in: <http://docs.hp.com/hpux/11iv3>.

- For HPVM hypervisors:
 - Install the HP Integrity Virtual Machine product on the host server. See “HP Integrity Virtual Machines and Online VM Migration” in: <http://docs.hp.com/hpux/11iv3>.

Supported Platforms and Configurations

Managing HP-UX virtual servers using SA supports the following platforms and configurations:

Table 8 Supported Platforms and Configurations

Platform or Configuration	Support
Virtualization Platforms	vPars A.5.06 and later versions HPVM hypervisors 4.2 and later versions
HP-UX guest OS	11iV3
HP-UX Host OS for IVM and first vPars on physical server	11iV3
Processor Architecture	Itanium
SA Version	9.04 CORD release
SA platform	RHEL AS4 – 64bit
Satellite and Multi-master support	RHEL AS4 – 64bit
Integrity platform support	As defined by the vPars and HPVM support matrix.

Not Supported

Cloning and migration of VMs are not supported by the HP-UX Virtualization Manager. However, they are supported by HP Integrity Virtual Machines.

SA Permissions Required

This section describes the SA permissions required for HP-UX use. For complete information on permissions, see the *SA Administration Guide*.

Virtualization Service Management Permissions

Table 39 and Table 40 of the *SA Administration Guide* provide details on permissions required for HP-UX use. Not all of these permissions apply to HP-UX; check these tables for more detailed information.

Action Permissions Required

To manage HP-UX VMs, your SA user must either belong to an SA user group that has the following action permissions or have the permissions:

Table 9 Action Permissions Required for Managing HP-UX VMs

Permission Tab	Setting	User Action Enabled
System Administration: Managed Servers and Groups	Yes	View managed servers and device groups
Virtualization: View Virtualization Inventory	Yes	View HPVM hypervisors, HPVMs, vPars containers, vPars, and vSwitches Discover and refresh HPVM hypervisors
Virtualization: Manage VM Lifecycle: Create VM Manage VM Lifecycle: Modify VM Manage VM Lifecycle: Delete VM	Yes	Create, modify, and remove HPVM hypervisors, vPars containers, vPars, vSwitches, and HPVMs
Virtualization: Manage VM Power State	Yes	Shut down, halt, and start HPVMs, vPars, and vSwitches

Folder Permissions Required

You need access to the SA Library folder containing the HP-UX Virtualization Manager web extension to manage HP-UX VMs and run the web extension. This web extension is located in the SA Library folder `/Opsware/Tools/Virtualization Programs`. For complete information on folder permissions, refer to the *SA Administration Guide*.

Use the following procedure to assign the required folder permissions to a user:

- 1 Log in to the SA Client as an administrative user that has permission to set folder permissions.
- 2 In the SA Client, select the Library tab.
- 3 Select the By Folder tab to display the SA Library folder structure.
- 4 Navigate to the folder: `/Opsware/Tools/Virtualization Programs`.
- 5 Right-click Virtualization Programs and select the Folder Properties menu. This displays the Folder Properties window.
- 6 In the Folder Properties window, select the Permissions tab. This displays the user groups that have some permissions to the folder.
- 7 Select the user group you want to grant access to. If the user group does not appear, select the Add button to add it.
- 8 Select Execute Objects Within Folder.
- 9 Select OK.

Resource Permissions Required

As with all server management tasks, you need access to the HP-UX servers. Grant access to the facility, customer and at least one device group of your HP-UX managed servers. For complete information on resource permissions, see the *SA Administration Guide*.

Server and Switch Status Icons

This section describes the icons associated with HPVM hypervisors and vPars containers.

[Table 10](#) describes the vPar container and HPVM hypervisor status icons (displayed in the HP-UX Virtualization Manager web extension) and their meaning:

Table 10 Status Icons

Icon	Icon Meaning for vPars Containers	Icon Meaning for HPVM Hypervisor
	Agent-managed 1 or more vPars reachable	Agent-managed and reachable
	Agent-managed Unreachable	Agent-managed but unreachable
	Agentless (or HP-UX Virtualization Manager web extension not run while the server in nPars mode) 1 or more nPars reachable	Not applicable
	Agentless (or HP-UX Virtualization Manager web extension not run while the server in vPars mode) Unreachable	Not applicable

[Table 11](#) shows the vSwitch icons displayed in the HP-UX Virtualization Manager web extension and their meanings.

Table 11 vSwitch Icons

Icon	Icon Meaning for vSwitches
	Status is Up
	Status is not Up

Quick Start vPars, HPVMs, and vSwitches

This section describes prerequisites for using HP-UX Virtualization Manager web extensions:

- 1 Make sure that your HP-UX servers are agent-managed by SA and visible in the SA client under Devices > All Managed Servers. For more information, see the *SA User Guide: Server Automation*.
- 2 Make sure that your SA user has adequate permissions. For details, see [SA Permissions Required](#) on page 68.

Prerequisites for managing vPars, HPVMs, or vSwitches:

- 1 Manage your vPars as described in [Managing vPars Containers](#) on page 80.
- 2 Manage your HPVMs as described in [Managing HPVM Hypervisors](#) on page 84.
- 3 Manage your vSwitches as described in [Managing vSwitches](#) on page 91.

Launching the HP-UX Virtualization Manager

To launch the HPVM manager:

- 1 In the SA Client, in the left panel, choose Library > Extensions > Web.
- 2 In the Web panel, double-click the HP-UX Virtualization Manager icon to display the HP-UX Virtual Servers window, which lists HPVM hypervisors and vPars containers.

Saving ioscan Output

For vPars, `ioscan` output can only be obtained when the nPar or physical server is in nPars mode.

The following procedure saves a copy of the `ioscan` output, makes the output viewable, and simplifies the process of creating and modifying vPars. You will need to repeat these steps to refresh the `ioscan` output if you add or remove input/output information.

- 1 Boot the server to nPars mode.
- 2 Follow the steps in [Launching the HP-UX Virtualization Manager](#) on page 71 to display the HP-UX Virtual Servers window.
- 3 If the server is already displayed on the main page, the `ioscan` output has been saved.
- 4 If the server is not displayed, add the server to the main page (see [Adding an HPVM Hypervisor/vPars Container](#) on page 78).

The saved `ioscan` output can now be viewed at any time. However, if I/O on the server is added or removed, you must repeat steps 1- 4 above to refresh the `ioscan` output.

The `ioscan` output displayed in this view can also be used to simplify the creation and modification of vPars.

Viewing Summary, Hardware, and ioScan Information

This section describes how to view information for HPVM hypervisors/vPars containers/HPVMs/vPars, and vSwitches.

To view information:

- 1 Follow the steps in [Launching the HP-UX Virtualization Manager](#) on page 71 to display the HP-UX Virtual Servers window.

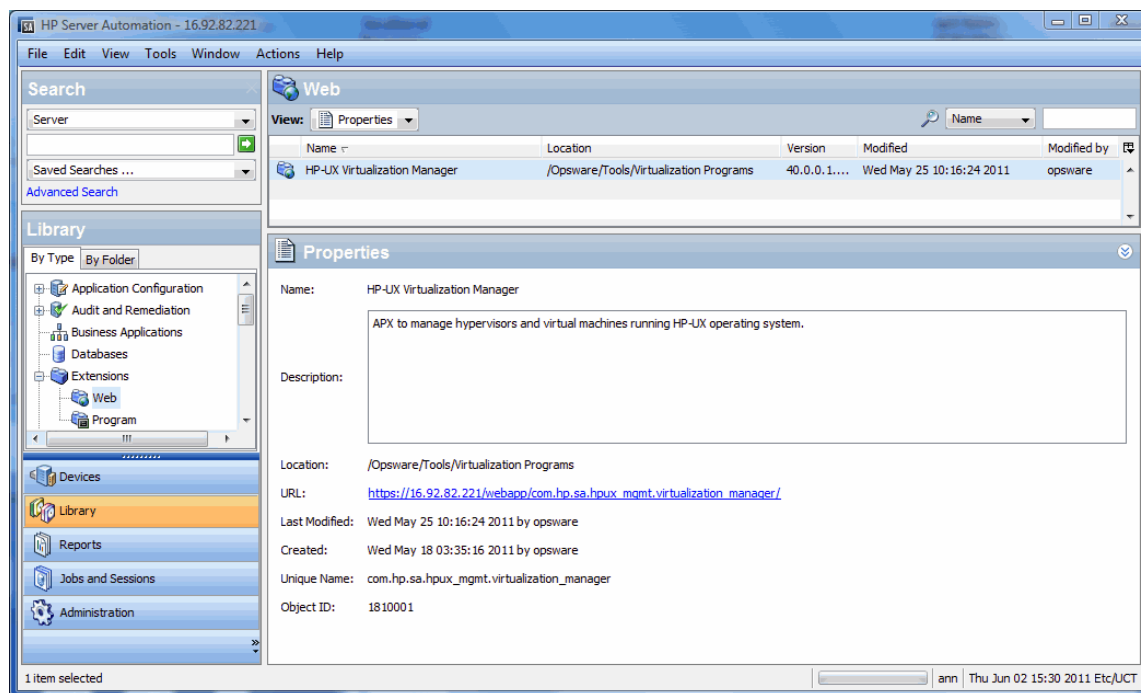

- 2 Double-click HP-UX Virtualization Manager to display the HP-UX Virtual Servers window, which contains a list of HPVM hypervisors/vPars containers associated with that manager.

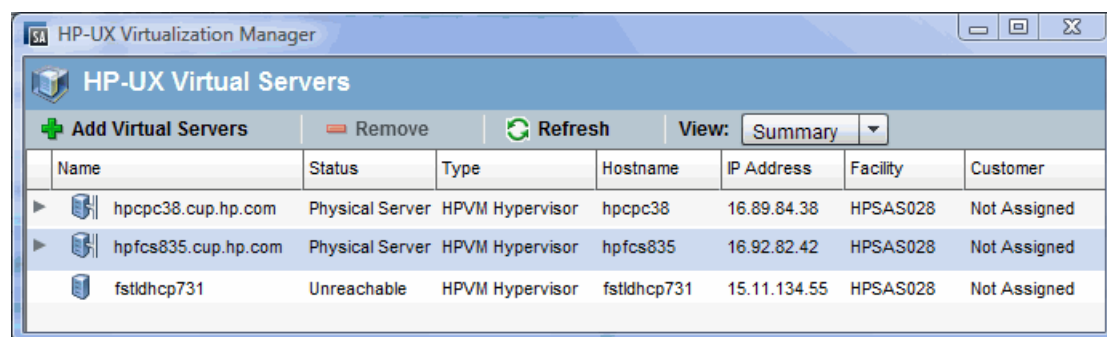

To view individual HPVMs/vPars/vSwitches, click the arrow to the left of the HPVM hypervisor/vPars container associated with that individual component.

Table 12 HPVM Hypervisor/vPars Containers/HPVMs/vPars/vSwitches Information

Property	Description
Name	Name, as designated when the HPVM hypervisor/vPars container was added to the HP-UX Virtualization Manager
Status	Status (whether the HPVM hypervisor/vPars container is reachable from the SA Client core or not) Status = Unreachable or Status = vPars (for vPars mode); Physical Server (for nPars mode or HPVM) For individual vPars and vSwitches, status = Up/Down For individual HPVMs, status = On/Off
Type	Whether the HPVM hypervisor or vPars container is running the vPars or HPVM software
Hostname	Hostname of: — HPVM hypervisor or vPars container — HPVM or vPars that has become a managed server in the SA Client Note: Hostname = - (dash) if HPVM or vPars is not a managed server
IP Address	Individual HPVM hypervisor/vPars container /HPVM/vPars IP address Note: Value is blank if HPVM is not an SA-managed server
Facility	Physical location of the HPVM hypervisor/vPars container host machine
Customer	Assigned customer

- 3 To display summary information for a selected HPVM hypervisor/vPars container/HPVM/vPars/vSwitch, choose View > Summary and then select the HPVM hypervisor/vPars container/HPVM/vPars/vSwitch to display its summary information in the bottom summary panel.

HP-UX Virtual Servers							
+ Add Virtual Servers		- Remove		Refresh		View: Summary ▾	
Name	Status	Type	Hostname	IP Address	Facility	Customer	
▶  hpcpc38.cup.hp.com	Physical Server	HPVM Hypervisor	hpcpc38	16.89.84.38	HPSAS028	Not Assigned	
▶  hpfc835.cup.hp.com	Physical Server	HPVM Hypervisor	hpfc835	16.92.82.42	HPSAS028	Not Assigned	
 fstldhcp731	Unreachable	HPVM Hypervisor	fstldhcp731	15.11.134.55	HPSAS028	Not Assigned	

Summary	
ID:	350001
Status:	Physical Server
Lifecycle:	MANAGED
Manufacturer:	HP
Model:	IA64 HP SERVER RX8600
OS Version:	HP-UX 11.31
Serial:	USE4720HWW

Summary information includes:

Table 13 Summary Information

Property	Description
ID	Identification number in the SA Client
Status	Status (whether the HPVM hypervisor/vPars container/HPVM/vPars/vSwitch is reachable from the SA Client core or not) Status = Unreachable or Status = vPars (for vPars mode); Physical Server (for nPars mode or HPVM) For individual vPars and vSwitches, status = Up/Down For individual HPVMs, status = On/Off
Lifecycle	Managed by the SA Client or not
Manufacturer	Name of the manufacturer
OS Version	Version
Serial	Serial number

- To display hardware information for a selected HPVM hypervisor/vPars container/HPVMs/vPars, choose **View > Hardware**.

HP-UX Virtual Servers							
+ Add Virtual Servers		- Remove		Refresh		View: Summary ▾	
Name	Status	Type	Hostname	IP Address	Facility	Customer	
hpcpc38.cup.hp.com	Physical Server	HPVM Hypervisor	hpcpc38	16.89.84.38	HPSAS028	Not Assigned	
hpfc835.cup.hp.com	Physical Server	HPVM Hypervisor	hpfc835	16.92.82.42	HPSAS028	Not Assigned	
fstldhcp731	Unreachable	HPVM Hypervisor	fstldhcp731	15.11.134.55	HPSAS028	Not Assigned	

Hardware	
Available CPUs:	8
Available CPU speed for a VM:	1595 MHZ
Total Physical Memory:	65504 MB
Available memory for a VM:	52226 MB

Hardware information includes:

Table 14 HPVM Hypervisor Hardware Information

Property	Description
Available CPUs	Number of CPUs assigned
Available CPU speed for an HPVM	CPU speed available for HPVMs associated with that HPVM hypervisor/vPars container
Total Physical Memory	Total physical memory associated with the HPVM hypervisors/vPars container
Available memory for a HPVM	Memory available for a particular HPVM associated with the HPVM hypervisors/vPars container

Table 15 vPars Container Hardware Information

Property	Description
Available CPUs	Number of CPUs assigned
Available Interleaved Memory	Amount of non-cached memory available to the vPars container
Available Cell - Memory	Amount of memory available per cell (series of comma-separated <cell number>:<memory size>)
Available Cell - CPU	Indicates the number of CPUs available per cell (a series of comma-separated <cell number>:<number of CPUs>)

Table 16 vPars Hardware Information

Property	Description
Assigned CPUs	Number of CPUs assigned to vPars
Assigned Total Memory	Amount of assigned memory for vPars
Cell - CPU	Number of available cell CPUs
Cell - Memory	Amount of cell memory available
Primary Boot Disk	Name of the primary boot disk
Alternate Boot Disk	Name of the alternate boot disk
Number of Local Bus Adapter(s)	Number of local bus adapters for vPar
Local Bus Adapter(s)	Name of the local bus adapters

Table 17 HPVM Hardware Information

Property	Description
Assigned CPUs	Number of CPUs assigned to HPVM
Assigned Memory	Amount of memory assigned to HPVM
Assigned vSwitches	vSwitches assigned to HPVM, in a list of comma-separated <port> - <HPVM> associated with the vSwitch
Assigned Storage	Amount of storage assigned to the HPVM

Table 18 vSwitch Hardware Information

Property	Description
Assigned LAN interface	LAN interface assigned to the vSwitch
Assigned Ports	Ports assigned exclusively to the vSwitch

- 5 To display information about the devices connected to a selected HPVM hypervisors/vPars container/HPVM/vPars machine, such as storage, disk, memory, and processor information, choose **View > IO Scan**.

The IO Scan view shows the output from the HP-UX `ioscan(1M)` command for the selected vPars container or HPVM.

To rearrange ioScan output columns, drag and drop them. To sort by column, select the column header. To sort by additional columns, hold down the Ctrl key while selecting the column header.

Name	Status	Type	Hostname	IP Address	Facility	Customer
hpcpc38.cup.hp.com	Physical Server	HPVM Hypervisor	hpcpc38	16.89.84.38	HPSAS028	Not Assigned
hpfc835.cup.hp.com	Physical Server	HPVM Hypervisor	hpfc835	16.92.82.42	HPSAS028	Not Assigned
fstdhcp731	Unreachable	HPVM Hypervisor	fstdhcp731	15.11.134.55	HPSAS028	Not Assigned

Below the server list is an 'IO Scan' section with a detailed table:

Class	Instance	Hardware Path	Driver	Software State	Description	Device Special Files
root	0		root	CLAIMED		
ioa	0	0	sba	CLAIMED	System Bus	
ba	0	0/0	lba_adapter	CLAIMED	Local PCI-X Bus	
tty	0	0/0/1/0	rmp3f01	CLAIMED	PCI class(255,0)	
tty	1	0/0/1/1	rmp3f01	CLAIMED	PCI SimpleComm	
target	172	0/4/1/0.1.214.0.0.0	tgt	NO_HW		
disk	172	0/4/1/0.1.214.0.0.0	sdisk	NO_HW	HP HSV210	/dev/dsk/c172t0d1, /dev/rdisk/c172t0d1
ext_bus	171	0/4/1/0.1.214.255.0	fcpdev	NO_HW	FCP Device	
target	171	0/4/1/0.1.214.255.0	tgt	NO_HW		
slot	1	0/1/2	pci_slot	CLAIMED	PCI Slot	

6 IOScan information (which is applicable only to HPVM hypervisors and vPars containers) includes:

Table 19 IO Scan Information

Property	Description
Class	Device class
Instance	Instance
Hardware Path	Hardware path to the device
Driver	Driver associated with the device
Software State (of devices attached to the machine)	CLAIMED = device software bound successfully NO-HW = device hardware is no longer responding
Description	Device description (for example, whether it is an adapter or processor)
Device Special Files	Device filename (as identified by the system)

Adding an HPVM Hypervisor/vPars Container

To add an HPVM hypervisor or vPars container to HP-UX Virtualization Manager management:

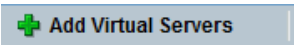
- 1 Follow the instructions in [Launching the HP-UX Virtualization Manager](#) to display the HP-UX Virtual Servers window.
- 2 In the HP-UX Virtual Servers window, select the HPVM hypervisor to associate with the new HPVM.
- 3 Click .

The Add Virtual Servers window is displayed.

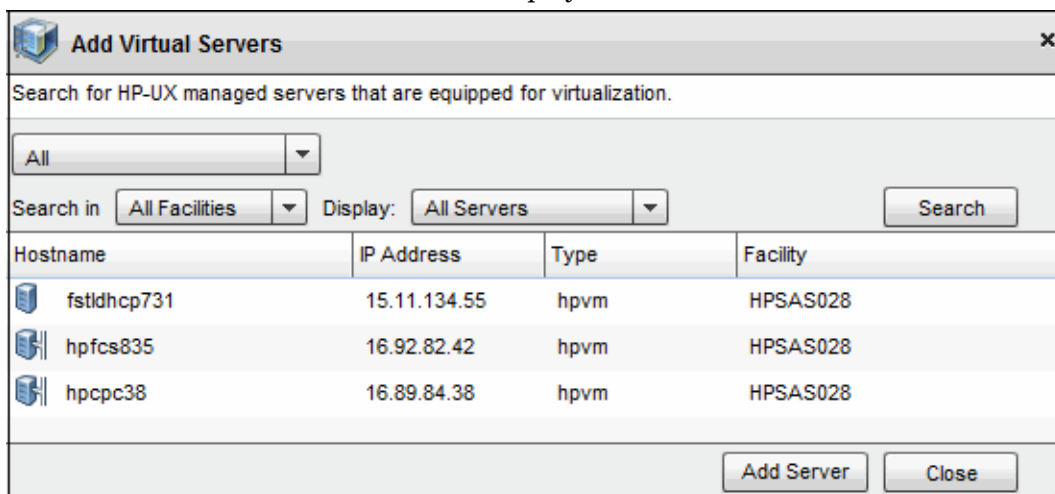

- 4 In the Virtual Servers window, choose the following HPVM search criteria (you can use wildcards to search):

Table 20 Add Virtual Servers Search

Field	Choice	Displays
Main field		
	All	All servers (including managed and virtual)
	Explicit IPs/Hostname	HPVM hypervisors by their IP address or hostname
	Supply IP Address Range	HPVMs within an IP address range
Search in	All Facilities	HPVMs at all facilities
	<specific facility choice>	HPVMs at the specified facility
Display	Virtual Servers only	Only HPVMs
	All Servers	

- 5 Click Search.
- 6 In the results field, select the HPVM(s) to be added.
- 7 Click Add Server to add the HPVM.

The new HPVM is added as a managed server in the list below its associated HPVM hypervisor/vPars container.

Configuring Server Timeouts

SA verifies connectivity with HP-UX virtual servers by pinging them. If a server is offline, the ping will time out and the server will be considered offline. By default the ping timeout value is 15 seconds. You can reduce the ping timeout and improve responsiveness on networks with low latency by setting the value of the custom attribute `hpux_v12n_timeout`.

You can configure the timeout value by setting a custom attribute named `hpux_v12n_timeout`. The default value is 15 seconds. You can set it to any integer from 1 to 120.

For each server, SA searches the following objects in order for the custom attribute:

- 1 Server
- 2 Device group
- 3 Customer
- 4 Realm
- 5 Facility
- 6 OS
- 7 Software policy

For example, if you add the `hpux_v12n_timeout` custom attribute to the device group named “HP-UX 11.31”, all HP-UX 11.31 servers inherit that timeout value, unless they explicitly set the custom attribute at the server level.

Or to change the timeout value for all the servers that reside in a particular facility, add the custom attribute to that facility.

For more information on custom attributes, see the *SA User Guide: Server Automation*.

Custom Attributes that HP-UX Virtualization Manager Creates

The HP-UX Virtualization Manager creates the following custom attributes for internal management:

Table 21 HP-UX Virtualization Manager Custom Attributes

vPars/HPVM	Attribute	Value	Description
vPars	<code>ioscan</code>	String (JSON format)	<code>ioscan</code> command output (enables server to be displayed in vPars mode)

Table 21 HP-UX Virtualization Manager Custom Attributes (cont'd)

vPars/HPVM	Attribute	Value	Description
vPars	nPar	True	True = server reboots while in nPars mode
vPars HPVM	partition_ident: <value>	True	Partition identifier (identifies which servers are on the same partition)
vPars	sa_vPars_hypervisor	True	True = server displayed on the HP-UX Virtualization Manager main page
vPars	vpar_name	String	Server's vPars name.

Managing vPars Containers

You can only create, use, and manage vPars containers on managed servers. See the *SA User Guide: Server Automation* for instructions on how to make a server a managed SA server.

Your HP-UX server must be in nPars mode or in vPars mode to use the HP-UX Virtualization Manager. You must use HP-UX commands and tools to switch between nPars mode and vPars mode. For more information, see the HP-UX Virtual Partitions documentation.

The following sections describe how to manage HP-UX virtual partitions. You can perform any of these operations on any vPars as long as at least one vPar in the vPar container is a managed server and is online.

Switching between nPars and vPars modes

To switch between nPars and vPars from the HP-UX shell:

Set the mode for the next nPartition reboot:

```
# vparenv [-m mode]
```

Where mode has the value of either vPars or nPars. This action might take a few minutes to process.

For example:

- a Set the mode:

```
# vparenv -m vPars
```

- b Manually reboot the nPartition:

```
# shutdown -r
...
Shell> fs0:
fs0:\> hpux/stand/vpmon
...
MON>
```

To switch between nPars and vPars from the vPars monitor:

Reboot the nPartition into the *mode* mode:

```
reboot [mode]
```

Where mode is either vPars or nPars.

If any virtual partitions are up, issuing this command will cause them to be shutdown ungracefully.

To switch from the EFI, issue the following command:

```
Shell> fs0:  
fs0:\. vparconfig reboot [mode]
```

Where mode is either vPars or nPars.

Creating a vPar

To create an HP-UX vPars virtual partition, perform the following steps.

- 1 Run the HP-UX Virtualization Manager as described in [Launching the HP-UX Virtualization Manager](#) on page 71.
- 2 Select an HP-UX server that is a vPars Container.
- 3 Right-click on the HP-UX server and select Create vPar. This displays the Create Virtual Partition window as shown below.

Figure 21 Create Virtual Partition Screen

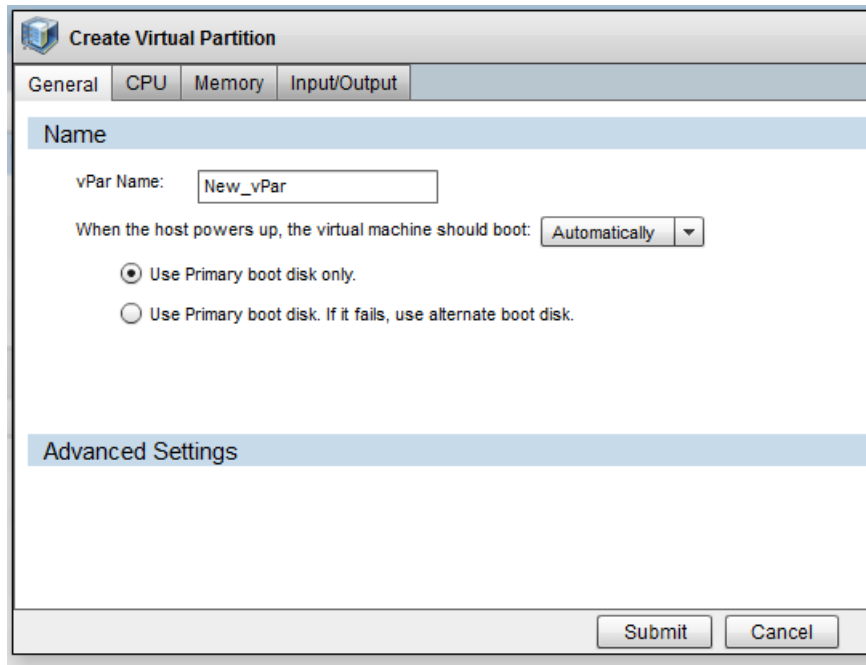

- 4 Select the General tab and enter the vPars General settings:

Table 22 vPars General Settings

Property	Description
vPars name	Name, as designated when the vPars container was added to the HP-UX Virtualization Manager
vPar Boot Disk Setting	Setting to automatically or manually boot the disk Use the primary boot only or have alternate boot available.
Advanced Settings - Kernel path and Kernel Boot Options	Full kernel path and kernel boot options (optional)

5 Select the CPU tab and enter the CPU settings:

Table 23 vPars CPU Settings

Property	Description
CPU	Number of CPUs to be allocated to the vPars If the server is in nPars mode, the total available CPUs, remaining CPUs, number of cells and the default maximum number of CPUs are unknown. The number of allocated CPUs must fall within the 'CPU Minimum'/'CPU Maximum' range. A total of 16 cells will always be displayed in the table.
Minimum Number of CPUs	Minimum number of CPUs to allocate to the vPars
Maximum Number of CPUs	Maximum number of CPUs to allocate to the vPars (default: 256)

Select the Memory tab and enter the memory settings:

Table 24 vPars Memory Settings

Property	Description
Base Memory	Amount of base memory to allocate to the vPars If the server is in nPars mode, the Remaining Available memory and the number of cells are unknown. A total of 16 cells will always be displayed in the table.
Floating Memory	Amount of floating memory to allocate to the vPars
Cell Local Memory	Amount of cell local memory to allocate to the first vPars (optional)
Inter Leaved Memory	Amount of inter-leaved memory to allocate to the first vPars (optional)

Select the Input/Output tab and set the I/O settings for the vPar:

Table 25 vPars Input-Output Settings

Property	Description
Primary boot disk	Path to the primary boot disk (You must type in the full hardware path of the disk or logical box (LBA).)
Alternate boot disk	Path to the alternate boot disk (optional) (You must type in the full hardware path of the disk or logical box (LBA)).
Local bus adapter	Name of the local bus adapter
Advanced setting: Kernel Path	Kernel path
Advanced setting: Kernel Boot	Kernel boot options

If ioScan data is not available, the Available Hardware Inventory panel will be blank.

- 6 Click Submit to create the vPar virtual partition.

Modifying a vPar

To modify a vPar, right-click on a vPar and select Modify vPar. The Modify vPar window is generally the same as the Create vPar except that the current values of the vPar are filled in, and the memory and I/O settings cannot be modified if the vPar's status is Up.

This APX will make multiple calls to the `vparmodify` command to modify the vPar as needed. So while the `vparmodify` command has restrictions on the number of things that can be modified per command invocation, this APX does not.

Starting a vPar

To start a vPar, right-click on the vPar and select Start vPar. (Starting a vPar invokes the `vparboot` command, which always attempts to boot an OS from the primary boot disk regardless of the autoboot settings.)

Shutting Down a vPar

To gracefully shut down a vPar, right-click the vPar and select Shutdown vPar. This runs the HP-UX `shutdown(1M)` command on the vPar. This operation is only available when the vPar is an SA managed server and the status is Up.

Halting a vPar

To forcefully halt a vPar, right-click the vPar and select Halt vPar. This runs the HP-UX `vparreset -f -h` command to halt the vPar. This operation is only available when the vPar status is Up.

Deleting a vPar

A vPar that is not in Up status can be deleted. To delete a vPar, right-click on the vPar and select Delete vPar. This option is also available on the right-click menu of a vPar.

Managing HPVM Hypervisors

This section describes how to create, add, delete, and modify HPVM hypervisors and HPVMs using the HP-UX Virtualization Manager.

To manage HPVMs using the web-extension, the HPVM host must be a managed server in Server Automation. For instructions on how to convert HPVMs into managed servers, see the *SA User Guide: Server Automation*.

Creating an HPVM

To create an HPVM:

- 1 Follow the instructions in [Launching the HP-UX Virtualization Manager](#).
- 2 In the HP-UX Virtual Servers window, right-click an HPVM hypervisor.
- 3 Choose Create VM to display the Create Virtual Machine window.

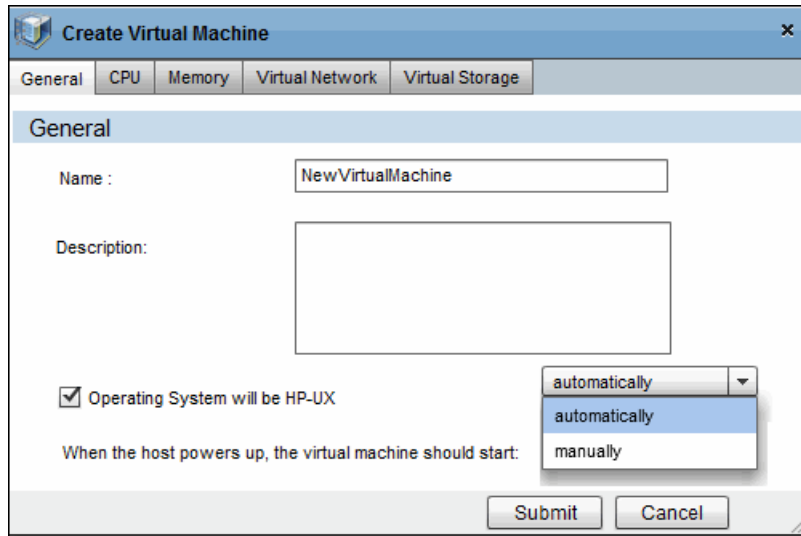

- 4 Enter the following information for the new HPVM (You can create a new HPVM by just entering a name and accepting the defaults.):

Table 26 Create VM

Tab and Section	Field or Button	Choice	Description and Default Setting
General			
General	Name		HPVM name (Can include up to 256 upper or lower case alphanumeric characters; dash (—); underscore (_), and period (.) Note: Cannot <i>start</i> with a dash (Required) Default: NewVirtualMachine.
	Description		HPVM description. (Can include up to 256 upper or lower case alphanumeric characters; dash (—); underscore (_), and period (.)

Table 26 Create VM (cont'd)

Tab and Section	Field or Button	Choice	Description and Default Setting
	Operating System will be HP-UX		Whether the HP-UX operating system be installed on this VM Note: Installing the HP-UX operating system is not part of creating an HPVM. Default: Not selected.
	When the host machine powers up, the HPVM should start:	Automatically	Starts when host powers up Default: Automatically.
		Manually	Start HPVM manually
CPU			
Desired CPUs	Number of CPUs	1 - 256	Number of CPUs dedicated to the HPVM Default: 1
Entitlement (click  to display choices)	Specify Processing Power	%Utilization: <ul style="list-style-type: none"> • Minimum • Maximum 	% of each CPU to be used for the HPVM % Utilization maximum must be >= % utilization minimum Defaults: Minimum: 10; Maximum: 100
		CPU Cycles <ul style="list-style-type: none"> • Minimum • Maximum 	Number of CPU cycles (Mega Hertz or Giga Hertz) Minimum number cannot be > maximum number Maximum number cannot > CPU cycles available on system
Memory			
Desired Memory	Memory		MegaBytes (MB) of memory allocated to HPVM Default: 512

Table 26 Create VM (cont'd)

Tab and Section	Field or Button	Choice	Description and Default Setting
Dynamic Memory Control (click  to display choices)	Use dynamic memory control		Required: Checked Dynamic Memory Control box Default: Disabled.
	Initial Target Memory Size		Initial memory that dynamic memory driver tries to access when guest starts Required: Checked Dynamic Memory Control box
	Minimum Memory Size		Minimum memory available to be dynamically allocated to guest Required: Checked Dynamic Memory Control box
	Maximum Memory Size		Maximum memory available to be dynamically allocated to guest Required: Checked Dynamic Memory Control box
Virtual Networks			List of vSwitches associated with HPVM
Defined Virtual Network - Add Virtual Switch (click Add Virtual Switch to display choices)			vSwitch information for existing vSwitches
	Network Adapter Type	LAN AVIO-LAN	LAN or AVIO-LAN to associate with the vSwitch Default: LAN
	Network Interface Card	Any available PCI Bus (0 - 7) PCI Device (0-7)	Type of interface card to associate with the vSwitch Default: Any available PCI bus or device (recommended choice)

Table 26 Create VM (cont'd)

Tab and Section	Field or Button	Choice	Description and Default Setting
	Select a vSwitch		vSwitches available to associate with the HPVM Note: Select the switch and click Done to add the switch to the list.
vSwitch Display Columns (these criteria are for display purposes only)			
	Name		vSwitch name
	Status		vSwitch status (Up or Down)
	Type	Shared or Exclusive	vSwitch type (shared with another HPVM or exclusive)
	Number of HPVMs using vSwitch		Number of HPVMs that share the vSwitch
	Network Adapter Type	LAN AVIO-LAN	LAN AVIO-LAN
	PCI Bus		Peripheral Component Interconnect Bus (PCI Bus) associated with the vSwitch
	PCI Device		Peripheral Component Interconnect Device (PCI Device) associated with the vSwitch
Virtual Storage			
Virtual Storage (click  to display choices)			Information about virtual storage associated with the HPVM
Add Virtual Storage	Storage Type	Emulated Small Computer System Interface (SCSI) AVIO Storage	Type of storage to associate with HPVM Default: Emulated SCSI
	Virtual Device	Disk Dvd	Virtual device to associate with HPVM Default: Disk

Table 26 Create VM (cont'd)

Tab and Section	Field or Button	Choice	Description and Default Setting
	Backing Store	Disk Logical Volume File System	Type of backing store to associate with the HPVM Default: Disk
	Device Special File (DSF) Addressing (for disk backing only)	Agile Legacy	Type of storage device file addressing Default: Agile
	Select a Device (for disk backing only)	Device File/ Logical Volume	Type of Device Note: Select a device from the list and click Done to add the device to the list.

- 5 Click Submit to create the HPVM and add it to the list.

Modifying HPVMs

To modify HPVM information:

- 1 Follow the instructions in [Launching the HP-UX Virtualization Manager](#).
- 2 In the HP-UX Virtual Servers window, right-click an HPVM.
- 3 Choose Modify VM.
- 4 Change HPVM settings (see [Creating an HPVM](#) for more information on the settings).

Note: Modify VM has a setting that is not available in the Creating HPVM function:

Advance Settings > Forced Configuration.

Choosing this setting will force the system to make configuration changes and suppress all resource conflict checks and associated warning messages.

Note: If you choose this setting, there will be no notification of potential resource problems for a virtual machine that is modified with this option.

- 5 Click Submit to save the modifications.

Starting an HPVM

To start an HPVM:

- 1 Follow the instructions in [Launching the HP-UX Virtualization Manager](#).
- 2 In the HP-UX Virtual Servers window, right-click an HPVM.
- 3 Choose Start VM.

For information about operating system installation, go to the *HP Integrity Virtual Machines Installation, Configuration, Administration Guide* at: <http://docs.hp.com/hpux/11iv3>, then choose: HP Virtualization Software > HP Integrity Virtual Machines and Online VM Migration.

Halting an HPVM

To halt an HPVM:

- 1 Follow the instructions in [Launching the HP-UX Virtualization Manager](#).
- 2 In the HP-UX Virtual Servers window, right-click an HPVM.
- 3 Choose Halt VM.

Note: Halting an HPVM temporarily stops it from performing its functions and allows the manager to reallocate resources assigned to it.

Shutting Down an HPVM

- 1 Follow the instructions in [Launching the HP-UX Virtualization Manager](#).
- 2 In the HP-UX Virtual Servers window, right-click an HPVM.
- 3 Choose Shutdown HPVM.

Choosing shutdown means that the HPVM shuts down within 30 seconds. If the time-out period expires before the shutdown occurs, a hard stop occurs.

Note: Shutting down an HPVM takes the machine offline and allows the manager to reallocate resources assigned to it.

Removing or Deleting an HPVM

To remove or delete an HPVM from HP-UX Virtualization Manager control:

- 1 Follow the instructions in [Launching the HP-UX Virtualization Manager](#).
- 2 In the HP-UX Virtual Servers window, right-click an HPVMs to delete.
- 3 Choose Delete VM, and click OK when asked to confirm the deletion.
- 4 The HPVM is removed from the list of managed servers.

Managing vSwitches

This section describes how to create, modify, and delete a vSwitch.

- **Note:** HP-UX Virtualization Manager manages vSwitches. To view HPVM/vSwitch settings, go to the *HP Integrity Virtual Machines Installation, Configuration, Administration Guide* at: <http://docs.hp.com/hpux/11iv3>, then choose: HP Virtualization Software > HP Integrity Virtual Machines and Online VM Migration. For instructions on how to configure LANs and VLANs, see LAN/VLAN documentation.

Creating a vSwitch

To create a vSwitch:

- 1 Follow the instructions in [Launching the HP-UX Virtualization Manager](#).
- 2 In the HP-UX Virtual Servers window, right-click an HPVM hypervisor.
- 3 Choose Create vSwitch to display the Create vSwitch window.

Create Virtual Switch

Name:

Type:

Create a local virtual switch

Select a LAN interface to connect with:

LAN Interface	Number of vSwitches already using	Hardware Path	Status
lan0	0	0/0/3/0	UP
lan1	0	0/1/2/0	DOWN
lan900	1		DOWN
lan901	1		DOWN
lan902	0		DOWN

Start the virtual switch after creating

- 4 Enter the following information for the new vSwitch:

Table 27 Create vSwitch

Field/Button	Description
Name	Choose a name for the vSwitch that does not exceed eight (8) characters. Default: Switch1
Type	Sharable (shared with other HPVMs) or dedicated (associated only with this HPVM) Default: Shareable
Create a local virtual switch, OR Select a LAN interface to connect to (must select the LAN from the list)	Local switch that is not connected to another device. LAN to connect to (Default)
Start the virtual switch after creating	Starts the vSwitch immediately after it is created. Default: Not selected

Modifying a vSwitch

To modify vSwitch information:

- 1 Follow the instructions in [Launching the HP-UX Virtualization Manager](#) to access the HP-UX Virtual Servers window.
- 2 In the HP-UX Virtual Servers window, right-click a vSwitch.
- 3 Choose Modify vSwitch.
- 4 Change vSwitch settings.

The fields that cannot be modified will not be enabled.

Starting a vSwitch

To start a vSwitch:

- 1 Follow the instructions in [Launching the HP-UX Virtualization Manager](#) to access the HP-UX Virtual Servers window.
- 2 In the HP-UX Virtual Servers window, right-click a vSwitch.
- 3 Choose Start vSwitch.

Stopping a vSwitch

To stop/halt a vSwitch:

- 1 Follow the instructions in [Launching the HP-UX Virtualization Manager](#) to access the HP-UX Virtual Servers window.
- 2 In the HP-UX Virtual Servers window, right-click a vSwitch.
- 3 Choose Stop vSwitch.

Note: Halting or stopping a vSwitch temporarily stops it from performing its functions and allows the manager to reallocate resources assigned to it.

Deleting a vSwitch

To delete a vSwitch from HP-UX Virtualization Manager control:

- 1 Follow the instructions in [Launching the HP-UX Virtualization Manager](#) to access the HP-UX Virtual Servers window.
- 2 In the HP-UX Virtual Servers window, right-click a vSwitch to delete.
- 3 Choose Delete vSwitch, and click OK when asked to confirm the deletion.

Configuring vLAN Connections

To configure vLAN connections:

- 1 Follow the instructions in [Launching the HP-UX Virtualization Manager](#).
- 2 In the HP-UX Virtual Servers window, right-click a vSwitch.
- 3 Choose Configure VLAN.
- 4 For each HPVM, choose the corresponding VLAN ID.

Troubleshooting

This section explains how to troubleshoot HP-UX virtualization.

The HP Support web site provides contact information and details about the products, services, and support that HP Software offers.

For more information or to get help with your issue, contact HP Support:

<http://www.hp.com/managementsoftware/support>

Troubleshooting Issues

Problem: The HP-UX Virtualization Manager extension is not displayed in the SA Library.

- Make sure your user has permission to view and execute the web extension. For details, see [Folder Permissions Required](#) on page 69.

Problem: When adding virtual servers, an HP-UX server does not appear in the search results. Or, when searching all servers, the server displays but when searching for specific IP addresses, it does not.

- Set the Display drop-down list to All Servers and search again.
- Ensure the server is a managed server. For more information, see the *SA User Guide: Server Automation*.
- Perform a hardware registration. On the managed server, run the following SA command:

```
/opt/opsware/agent/pylibs/cog/bs_hardware
```

Problem: When adding virtual servers, a particular server only shows in the results when display is set to All Servers.

- Ensure either Virtual Partition or HP VM software is installed on the server
- Perform a software registration. On the managed server, run the following SA command:

```
/opt/opsware/agent/pylibs/cog/bs_software
```

Problem: The Summary view for a server does not display all information about the server.

- If the server is not managed by SA, some information may not be displayed. Bring the server under SA management. For instructions, see the *SA User Guide: Server Automation*.
- If the server is a managed server, perform a hardware registration. On the managed server, run the following SA command:

```
/opt/opsware/agent/pylibs/cog/bs_hardware
```

Checking Log Files

Log files are stored in the user's `/tmp` directory in the Global File System (OGFS). To access them, log in to the OGSF and change directory to `/tmp`.

The name of the log file for HP-UX virtualization is `hpuxvirtlog`. This is a rotating log file, so over time you will see `hpuxvirtlog.1` and `hpuxvirtlog.2` up to a maximum of 3 log files. The current log file is always `hpuxvirtlog`. The file rotates when the size reaches 5Mb.

The log file shows informative messages, warnings and errors. The informative messages show the vPars and HP VM commands that are executed on the managed servers.

Nearly all errors and warnings are displayed in the HP-UX Virtualization manager, so checking the log files is usually not necessary.

Example Log Messages

Here are example log messages:

```
2011-05-31 10:53:59 INFO HPUX-V12N(127): Requested operation: modify_virtual_machine
```

```
2011-05-31 10:54:00 INFO HPUX-V12N.vpar(416): dhcp-184-241: scanning
```

```
2011-05-31 10:54:03 INFO HPUX-V12N.vpar(462): /usr/sbin/vparmodify -p vpar2 -m cell:1:cpu::1
```

```
Returned: 0
```

```
2011-05-31 10:54:03 INFO HPUX-V12N.vpar(462): /usr/sbin/vparmodify -p vpar2 -B search
```

Returned: 0

The messages include the date, time, log level (INFO), module (HPUX-V12N and HPUX-V12N.vpar), and the message text. The lines above show a modify operation performed on a vPar (vpar2). The modify commands were executed on server dhcp-184-241 and both commands returned 0, meaning they were successful.

9 Managing Oracle Solaris Zones

This section describes how to manage Oracle Solaris Zones with the SA Client.

To perform any of these tasks, the zone must be reachable by SA.

OS Provisioning and Agent Installation for Oracle Solaris Zones

Figure 22 shows the process for creating a non-global zone and bringing it under Agent management by SA. You can create a zone using either the SA Client or the Solaris commands. When you use the SA Client to create a zone, SA also installs an Agent on the zone, which allows you to manage the zone using SA.

Figure 22 OS Provisioning and Agent Installation on an Oracle Solaris Zone

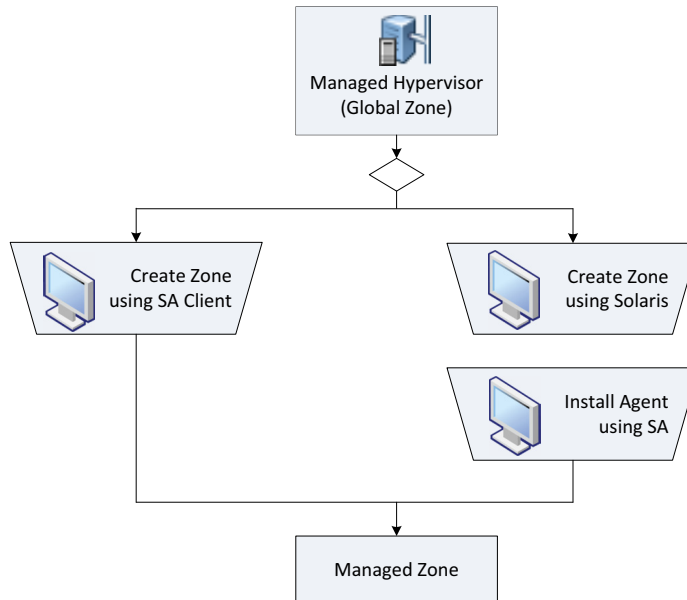

To find out more about the tasks shown in [Figure 22](#), see the documentation referenced in [Table 28](#).

Table 28 Documentation for Zone OS Provisioning and Agent Installation

Task in Figure 22	Where to get more information
Create a Zone using the SA Client	Creating a Zone on page 98
Create a Zone using Solaris	Solaris 10 documentation
Install an Agent using the SA Client	Installing an Agent on an Existing Unmanaged Non-Global Zone on page 100

Creating a Zone

The SA Client enables you to create a fully operable, non-global zone on a Solaris global zone (hypervisor).

Before a non-global zone can be created with the SA Client for the first time, the global zone's hardware must be registered with SA. This hardware registration only needs to occur once. Creating a non-global zone also installs an Agent on the zone, bringing the zone under Agent management by SA. After Agent installation, the non-global zone appears in the **All Managed Servers** and the **Virtual Servers** lists in the SA Client.

To create a non-global zone, perform the following steps:

- 1 In the SA Client, from the navigation pane, select the **Devices** tab.
- 2 Expand **Servers** and select **Oracle Solaris Zones**.
- 3 In the content pane, right-click the global zone that will host the new zone, and select **Oracle Solaris Zones ► Create Zone**.
- 4 In the Zone Definition Method step of the Create Virtual Zone window, select one of the following methods:
 - **Manual (Fill out data form)**: Using this method, you must manually enter the zone configuration parameters in the fields provided on the Zone Definition dialog.
 - **Zone Creation Command Script**: Using this method, you provide a command script that contains the zone creation and configuration commands. This command script has the same syntax as the *command_file* specified by the following Solaris command:

```
zonecfg -z zone_name -f command_file
```

SA does not validate the contents of the zone creation command script, so ensure that your script works. For the syntax of the commands allowed in the script, see the Solaris 10 documentation on `zonecfg`.

- 5 Click **Next** to proceed to the Zone Definition step.
- 6 If you are using a Zone Creation Command script, skip to [step 7](#) below. If you chose the manual method in [step 4](#) above, complete the following fields:
 - **Server**: Enter the SA server name for the new virtual server. (The global zone (hypervisor) that will host the new non-global zone is displayed below this field.)

- **Zone Name:** Enter an appropriate name for the new non-global zone.
- **Locale:** Enter the language code for the non-global zone.
- **Terminal Type:** Specify the terminal client that the SA Client uses for Remote Terminal sessions on the non-global zone.
- **Auto Reboot:** Specifies whether to automatically reboot the non-global zone if the physical server running the hosting Global zone is rebooted.
- **Time Zone:** Specify a time zone for the non-global zone.
- **Root Password:** Enter the root password for the non-global zone.
- **Confirm Password:** Enter the root password again for verification.
- **CPU Shares Reservation:** Enter an integer that allocates the shares of the CPU resource.

For the CPU Shares Reservation to take effect, the Fair Share Scheduler (FSS) must be enabled on the Solaris 10 hypervisor server on which you are creating the new zone. By default, the FSS is not enabled.

- **IP Address:** Click **Add** to enter the IP address and the name of the virtual network interface. A zone that requires network connectivity must have one or more dedicated IP addresses. These addresses are associated with the physical network interface of the global zone.
 - **Device:** (Optional) Click **Add** to enter a path name to a device, for example, `/dev/pts*`, on the global zone hypervisor. This action gives the new zone access to a device on the global zone.
 - **Inherited Package Directory:** (Optional) Click **Add Sparse Root Directory** to enter a default package directory inherited by the new zone from the global zone. Or, click **Add** to enter a path name to the package directory you want the zone to inherit. These package directories are read-only.
 - **Mount Directory:** (Optional) Click **Add** to mount a file system type and path for the zone. This action grants the zone access to a physical disk or file system of the non-global zone. A `ufs` file system creates a file system mount within the zone; the `lofs` type is a loopback file system mount to the global zone.
- 7 If you are using a Zone Creation Command Script, you will see the Zone Configuration Commands section. Here you can manually enter the contents of the zone creation command script, cut-and-paste from another file, or select **Import File** to import the script directly from another file, then select **Next**.
 - 8 **Scheduling:** Select when you want the create zone job to run, then select **Next**.
 - 9 **Notifications:** Enter email addresses to receive notifications when the job finishes. Select the type of notifications you want. Optionally enter a ticket identifier to be associated with the job, then select **Next**.
 - 10 **Job Status:** Select the **Start Job** or **Schedule Job** button. This runs the job or schedules it to be run in the future and displays the Job ID number in the window banner. You can use the Job ID number to look up the job under the **Jobs and Sessions** tab.

When the job runs, it creates the zone and displays the results.

Installing an Agent on an Existing Unmanaged Non-Global Zone

To bring a zone under agent management by SA, you must first install an SA Server Agent. Before installing an Agent, verify that the following requirements are met:

- The non-global zone is running.
- All *services* on the non-global zone are up and running. If they are not, the zone may not have the necessary `sysconfig` information that is provided when the non-global zone is booted for the first time. See the Sun Solaris 10 documentation on zone configuration for more information.

You can install an Agent on an unmanaged Oracle Solaris Zone in two ways:

- Using SA as described in “Installing and Managing User Agents” in the *SA User Guide: Server Automation*.
- in the *SA User Guide: Server Automation*.
- Using the SA zone management interface.

To install an Agent on an unmanaged non-global zone through the SA zone management interface, perform the following steps:

- 1 In the navigation pane, select **Devices**.
- 2 Expand **Servers**, and then select **Oracle Solaris Zones**.
- 3 In the content pane, expand the Global zone that hosts the unmanaged non-global zone you want to modify.
- 4 Right-click the non-global zone and select **Oracle Solaris Zones ► Install Agent**.

Modifying a Non-Global Zone

You can modify a subset of the zone parameters that were defined when you created the non-global zone. For example, if an HTTP server running on a zone is sluggish because of increased usage, you can increase the CPU Share Reservation parameter for the zone. After you modify a zone with the SA Client, the zone is automatically restarted.

To modify the parameters of a non-global zone, perform the following steps:

- 1 In the SA Client, from the navigation pane, select the **Devices** tab.
- 2 Expand **Servers** and select **Oracle Solaris Zones**.
- 3 In the content pane, expand the global zone that hosts the zone you want to modify.
- 4 Right-click the non-global zone and select **Oracle Solaris Zones ► Modify Zone**.

The Modify Virtual Zone window appears. In the Zone Definition step of the Modify Virtual window, edit the parameters you want to change, then select **Next**.

- 5 **Scheduling**: Select when you want the modify zone job to run, then select Next.
- 6 **Notifications**: Enter email addresses to receive notifications when the job finishes. Select the type of notifications you want. Optionally enter a ticket identifier to be associated with the job, then select Next.

- 7 **Job Status:** Select the Start Job or Schedule Job button. This runs the job or schedules it to be run in the future and displays the Job ID number in the window banner. You can use the Job ID number to look up the job under the Jobs and Sessions tab.

When the job runs, it modifies and restarts the zone and displays the results.

Starting or Stopping a Non-Global Zone

To start or stop a non-global zone, perform the following steps:

- 1 In the navigation pane, select the **Devices** tab.
- 2 Expand **Servers** and select **Oracle Solaris Zones**.
- 3 In the content pane, expand the global zone that hosts the non-global zone.
- 4 Right-click the zone and select **Oracle Solaris Zones** ► **Start Zone** or **Stop Zone**.
Or
- 5 In the Oracle Solaris Zones list, open the hypervisor. In the **Virtualization** view, select the zone and click either **Start** or **Stop**.

If a non-global zone is not running, the state displayed is **Installed**.

Deleting a Non-Global Zone

This action deletes the non-global zone permanently and removes it from the SA.

- 1 In the SA Client, from the navigation pane, select the **Devices** tab.
- 2 Expand **Servers** and select **Oracle Solaris Zones**.
- 3 In the content pane, expand the global zone that hosts the zone you want to delete.
- 4 Right-click the non-global zone and select **Oracle Solaris Zones** ► **Remove Zone**.

Reloading Oracle Solaris Zone Information

Because Oracle Solaris Zones can be created and managed outside of SA, SA automatically reloads the virtual server information every 24 hours.

To reload Oracle Solaris Zone information manually, perform the following steps:

- 1 In the SA Client navigation pane, select the **Devices** tab, then select **Servers** > **Oracle Oracle Solaris Zones**. This action displays all your Oracle Solaris Zones being managed by SA.
- 2 Locate the hypervisor whose information you want to reload. Right-click or select the **Actions** menu and select **Oracle Solaris Zones** > **Reload Data**.

A Virtualization Concepts and Terms

This section defines terms in this guide. For more information, also refer your virtualization vendor's documentation.

Agent – The SA agent is software that runs on a server and enables SA to manage the server. The SA agent must be installed on physical and virtual servers for full management capabilities on servers.

Clone – (n.) A virtual machine created by copying another virtual machine. The clone is identical to the original machine in that it has the same operating system, software, patches as well as CPU, memory and network resources. (vb.) The action of making a copy of a virtual machine.

Cluster – A group of hosts that share resources and can be managed as a unit. You can create virtual machines that run on and share the resources of the cluster. When you add a host to a cluster, that host's resources become part of the cluster's resources. The cluster provides a way to manage the resources of the hosts within it. Clusters also enable high availability and load balancing.

Datacenter – The top level container for a set of VMware virtualization resources. A datacenter contains hosts, clusters, resource pools, datastores, and virtual machines. These items can also be organized in folders.

Datastore – A VMware container of storage elements used to allocate storage to virtual machines.

Folder – A location and a container in the virtualization inventory where virtualization objects are stored and accessed. Folders also provide access control based on permissions.

The SA Library also uses folders to organize and control access to other items such as patches, patch policies, software packages, and so forth.

Guest Customization – The process of modifying a new virtual machine to make it unique. This may include setting the host name, domain name, time zone, and static IP address. Guest customization is typically one step in deploying a VM from a VM template or in cloning a VM.

Guest Operating System – The configuration setting indicating the operating system running on the virtual machine. Note that this setting may be different from the actual operating system running on the VM.

Guest Tools – The virtualization vendor's software that runs on a virtual machine and improves integration and performance of the VM. Guest tools perform operations such as synchronizing system clocks and providing a heart beat back to the Virtualization Service. Also called **VMware Tools** in VMware and **Virtual Machine Additions** in SCVMM.

- Best Practice - Always install the guest tools on all your VMs for best integration.

Host – A server that uses virtualization software to run VMs. A host provides CPU and memory resources, and access to storage and networks for VMs.

Host Groups – In SCVMM, containers you can create to group a set of virtual machine hosts for easier management. Host groups are hierarchical and can contain other host groups.

Hypervisor – A software program that provides the ability to run VMs and typically runs on physical server. May also be called a host.

Management Path – The method by which SA manages a server. Three management paths are available: agent managed, VS managed and iLO managed. Servers can be managed by more than one management path.

- Agent Managed - Servers managed by the SA agent. The SA agent provides the most management capabilities.
- VS Managed - Servers managed by a Virtualization Service such as VMware vCenter Server or Microsoft SCVMM.
- iLO Managed - Servers managed by HP Integrated Lights Out. For more information, see www.hp.com/go/iLO.

NIC – network interface card.

PXE - The **Preboot Execution Environment**, or PXE, is an environment in which to boot computers using a network interface independently of data storage devices or installed operating systems.

Resource Pool – In VMware, a way to divide the resources of a host or a cluster into smaller pools. A resource pool contains a set of CPU and memory resources that all the VMs running in the resource pool share. Resource pools provide the ability to balance workloads across the resource pool.

SCVMM – System Center Virtual Machine Manager, Microsoft's management tool for managing hypervisors and virtual machines.

vCenter Server – VMware's Virtualization Service for managing ESX and ESXi hypervisors, and virtual machines.

Virtualization Containers – Any container of virtualization resources including clusters, datacenters, folders, host groups, hypervisors, resource pools, and virtualization services.

Virtualization Service – A platform for centrally managing virtual resources such as hypervisors and virtual machines. Examples are VMware vCenter Server and Microsoft System Center Virtual Machine Manager (SCVMM).

Virtual Machine (VM) – A software version of a computer, consisting of an operating system, storage, networking and applications, just like a physical computer.

VM Template – A specification for a virtual machine. You can create a virtual machine from a VM template and you can create a VM templates from a virtual machine. A VM template typically includes an OS Build Plan for installing an operating system, patch policies that specify patches to be installed, software policies that specify software to be installed, application configurations that specify how the software should be configured, audit policies that specify rules that define compliance, and the SA agent for managing the virtual machine. VM templates allow you to control what type of virtual machines get created and they allow you to keep your virtual machines in compliance.

B Upgrading Virtualization from HP SA 9.x

This section describes how to upgrade your virtualization inventory from HP SA 9.x to HP SA 10.0. This process is only needed if you are managing Virtualization Services (VSs) such as VMware vCenter Server, or hypervisors such as ESX, ESXi, or Hyper-V with any HP SA 9.x versions.

You must perform these upgrade tasks to manage your virtualization inventory on HP SA 10.x.

Summary of the Migration Process

This lists the steps to take when migrating your virtualization inventory. See the following sections for details.

- 1 Run the migration script with the `--list` option to get a summary of your virtualization environment. See [1\) Prepare to Migrate - Use the --list Option](#) on page 105.
- 2 Examine the output of the `--list` option. See [2\) Examine the Output from the --list Option](#) on page 106.
- 3 If you have any VSs on servers not managed by an SA agent, manually install the SA agent on those servers. For details, see [3\) Migrate Virtualization Services Not Managed by an Agent](#) on page 107.
- 4 If you have any individual SA managed hypervisors, manually add those hypervisors to a VS, then add those VSs to SA. For details, see [4\) Migrate Individually Managed Hypervisors](#) on page 107.
- 5 Run the migration script with the `--migrate` option. See [5\) Migrate with the --migrate Option](#) on page 108.
- 6 Optionally run the migration script with the `--clean_all` option. See [6\) Clean Up with the --clean_all Option](#) on page 108.
- 7 Examine and verify your virtualization environment in the SA Client.

1) Prepare to Migrate - Use the --list Option

After you upgrade your SA cores to SA 10.x, prepare for the migration by running the migrate script with the `--list` option. This will display the current VS configuration and help you determine what you need to do. For example:

```
/opt/opsware/bin/python2 v12n_migrate.py --list
```

For details on the migration script, see [Migration Script Reference](#) on page 108.

The `--list` option displays the following:

- All the VSs you have running.
- For each VS, whether it is running on an agent-managed server or not.
- All the hypervisors running under the VS.
- All your individually managed hypervisors: ESX, ESXi and Hyper-V.

2) Examine the Output from the --list Option

This section describes the output of the `--list` option and the steps to take based on that output. The `--list` option gives the following output:

- **All Managed vCenter Servers** lists the VSs being managed by SA and whether or not manual migration is required for them. If you have any VSs that require manual migration, migrate them as described in [3\) Migrate Virtualization Services Not Managed by an Agent](#) on page 107.
- **Individually Managed Hypervisors** lists the hypervisors being managed by SA. If you have any individually managed hypervisors, you must migrate them as described in [4\) Migrate Individually Managed Hypervisors](#) on page 107.

Sample Output 1 - Manual Migration Required

The following is sample output with yellow highlighting added to show one vCenter server that requires manual migration and three individually managed hypervisors that require manual migration:

Figure 23 Sample Output of the Migration Script with the --list Option

V12n migration script started with the following arguments: `['--list']`

All managed vCenters (with their managed Hypervisors) and individually managed Hypervisors:

Following are all Managed vCenters:

Manual migration required for the following vCenters since no agent is installed:

Registered vCenter ID: 1001, IP/DNS: 192.168.xxx.xxx, Realm: HP-agents, Agent Managed Server: None
 VC Managed HV ID: 3001, HV Name: 192.168.xxx.xxx , IP: 192.168.xxx.xxx , Realm: HP-agents
 VC Managed HV ID: 4001, HV Name: esx-10.hp.com , IP: 192.168.xxx.xxx , Realm: HP-agents
 VC Managed HV ID: 2001, HV Name: HV-01 , IP: 192.168.xxx.xxx , Realm: HP-agents
 Total number of vCenters found = 1

Manual migration required. See Step 3.

Following are all individually managed ESX Hypervisors:

Device Id: 140001, HV Name: VServer-1 , IP: 192.168.xxx.xxx, DNS: VServer-1 , Realm: HP-agents
 Device Id: 150001, HV Name: VServer-2 , IP: 192.168.xxx.xxx, DNS: VServer-2 , Realm: HP-agents

Total number of individually managed ESX Hypervisors found = 2

Manual migration required. See Step 4.

Following are all individually managed ESXi Hypervisors:

Total number of individually managed ESXi Hypervisors found = 0

Following are all individually managed HyperV Hypervisors:

Device Id: 160001, HV Name: MServer-1 , IP: 192.168.xxx.xxx, DNS: MServer-1 , Realm: HP-agents

Total number of individually managed HyperV Hypervisors found = 1

Sample Output 2 - No Manual Migration Required

The following is sample output with yellow highlighting added to show one vCenter server that does not require manual migration because it is running on an agent-managed server, and no individually managed hypervisors:

Figure 24 Sample Output of the Migration Script with the --list Option

V12n migration script started with the following arguments: [--list]

All managed vCenters (with their managed Hypervisors) and individually managed Hypervisors:

Following are all Managed vCenters:

Registered vCenter ID: 31001, IP/DNS: 192.168.xxx.xxx, Realm: HP-agents, Agent Managed Server: 30001
VC Managed HV ID: 15001, HV Name: 192.168.xxx.xxx, IP: 192.168.xxx.xxx, Realm: HP-agents
VC Managed HV ID: 16001, HV Name: 192.168.xxx.xxx, IP: 192.168.xxx.xxx, Realm: HP-agents
VC Managed HV ID: 13001, HV Name: ESX-5.hp.com, IP: 192.168.xxx.xxx, Realm: HP-agents
Total number of vCenters found = 1

Following are all individually managed ESX Hypervisors:

Total number of individually managed ESX Hypervisors found = 0

No manual migration required. See Step 5.

Following are all individually managed ESXi Hypervisors:

Total number of individually managed ESXi Hypervisors found = 0

Following are all individually managed HyperV Hypervisors:

Total number of individually managed HyperV Hypervisors found = 0

3) Migrate Virtualization Services Not Managed by an Agent

If you have Virtualization Services managed by SA but not agent-managed, you must install an SA agent on those servers. For instructions on installing the SA agent on servers, see [Installing the SA Agent](#) on page 121 in the *SA User Guide: Server Automation*.

If you have no VSs managed by SA or all your VSs are on agent-managed servers, skip this step.

4) Migrate Individually Managed Hypervisors

If you have hypervisors managed by SA, such as VMware ESX, ESXi or Microsoft Hyper-V, you must manage them under a Virtualization Service.

If you have no hypervisors individually managed by SA, skip this step.

- 1 For the ESX and ESXi servers, bring them under management of a VMware vCenter Server. For instructions, see the VMware documentation.
- 2 For the Hyper-V servers, bring them under management of a Microsoft System Center Virtual Machine Manager (SCVMM). For instructions, see the Microsoft documentation.
- 3 Use the SA Client to add the VSs to SA management. For instructions, see [Add Virtualization Service](#) on page 38.

5) Migrate with the --migrate Option

To migrate all your virtualization data, run the migration script with the `--migrate` option. For example:

```
/opt/opsware/bin/python2 v12n_migrate.py --migrate --user <SA username>
--password <password>
```

For details on the migration script, see [Migration Script Reference](#) on page 108.

This migrates your existing virtualization inventory to the HP SA 10.0 format.

6) Clean Up with the --clean_all Option

After performing the migration, old data remains in the SA database. Leaving this data in the SA database will not cause any problems, however you can safely remove this data by using the `--clean_all` option.

Use the `--clean_all` option only after using the `--migrate` option. Once you use the `--clean_all` option, no further migration can be performed.

The following is an example command with the `--clean_all` option:

```
/opt/opsware/bin/python2 v12n_migrate.py --clean_all --user <SA username>
--password <password>
```

This removes all the old virtualization data from the SA database.

For details on the migration script and the `--clean_all` option, see [Migration Script Reference](#) on page 108.

Migration Script Reference

This section describes the virtualization migration script and all its options.

Location of the Migration Script

The migration script is on your SA product distribution located at `/<distro>/opsware_installer/tools/v12n_migrate.py`.

The python interpreter is on your SA core server at `/opt/opsware/bin/python2`.

For more information, see the *SA Simple/Advanced Installation Guide*.

Where to Run the Migration Script

Run the migration script on the primary SA core server where the infrastructure component is running. For more information on SA cores and components, see the *SA Simple/Advanced Installation Guide*.

Set Up Your Environment

Before you run the migration script, you must set up your environment. Set the following environment variables on the SA core server where you will run the migration script:

```
export PYTHONPATH=/opt/opsware/spin:/opt/opsware/pylibs2
export LD_LIBRARY_PATH=/opt/opsware/lib/
```

Location of the Log Files

When you run the migration script, it writes log information to the following files:

- `/var/opt/opsware/log/v12n_migration.log` provides more information whenever you run the migration script.
- `/var/log/opsware/twist/v12n_migration_delete.log` provides more information whenever you run the migration script with any of the `--clean` options.

Syntax of the Migration Script

```
/opt/opsware/bin/python2 v12n_migrate.py <options>
```

Options

Use the following options with the migration script.

Table 29 Migration Script Option

Option	Description
<code>--list</code> <code>-l</code>	List all the VMware vCenter Servers with their managed hypervisors and all the individually managed hypervisors.
<code>--migrate</code> <code>-m</code>	Migrate all agent-managed VMware vCenter Servers to SA 10.0. You must use the <code>--username</code> and <code>--password</code> options with this option.
<code>--username=<name></code> <code>-u=<name></code>	An SA user name. This option is required by the <code>--migrate</code> option and all of the <code>--clean</code> options.
<code>--password=<pw></code> <code>-p=<pw></code>	The password for the user name specified in the <code>--username</code> option.
<code>--clean_vms</code> <code>-cv</code>	<p>Clean up all the old VMware vCenter Server data and related inventory data by permanently deleting the records from the SA database.</p> <p>Use this option only after using the <code>--migrate</code> option because the old data is permanently removed. Once you use this option, no further migration can be performed.</p> <p>This option requires the <code>--username</code> and <code>--password</code> options.</p>

Table 29 Migration Script Option

Option	Description
<code>--clean_hv</code> <code>-ch</code>	<p>Clean up all the old individually managed ESX or ESXi hypervisor data by permanently deleting the records from the SA database.</p> <p>Use this option only after using the <code>--migrate</code> option because the old data is permanently removed. Once you use this option, no further migration can be performed.</p> <p>This option requires the <code>--username</code> and <code>--password</code> options.</p>
<code>--clean_all</code> <code>-ca</code>	<p>Clean up all the old virtualization data. This option is equivalent to <code>--clean_vms</code> and <code>--clean_hv</code> options.</p> <p>Use this option only after using the <code>--migrate</code> option because the old data is permanently removed. Once you use this option, no further migration can be performed.</p> <p>This option requires the <code>--username</code> and <code>--password</code> options.</p>
<code>--help</code> <code>-h</code>	Display help for the migration script.