

HP SOA Systinet Workbench

Software Version: 2.52

Customization Editor User Guide

Document Release Date: November 2007
Software Release Date: November 2007

Legal Notices

Warranty

The only warranties for HP products and services are set forth in the express warranty statements accompanying such products and services. Nothing herein should be construed as constituting an additional warranty. HP shall not be liable for technical or editorial errors or omissions contained herein.

The information contained herein is subject to change without notice.

Restricted Rights Legend

Confidential computer software. Valid license from HP required for possession, use or copying. Consistent with FAR 12.211 and 12.212, Commercial Computer Software, Computer Software Documentation, and Technical Data for Commercial Items are licensed to the U.S. Government under vendor's standard commercial license.

Third-Party Web Sites

Mercury provides links to external third-party Web sites to help you find supplemental information. Site content and availability may change without notice. Mercury makes no representations or warranties whatsoever as to site content or availability.

Copyright Notices

Copyright © 2006-2007, Hewlett-Packard Development Company, L.P.

Trademark Notices

Java™ is a US trademark of Sun Microsystems, Inc. Microsoft®, Windows® and Windows XP® are U.S. registered trademarks of Microsoft Corporation. IBM®, AIX® and WebSphere® are trademarks or registered trademarks of International Business Machines Corporation in the United States and/or other countries. BEA® and WebLogic® are registered trademarks of BEA Systems, Inc.

Contents

| | |
|---|-----------|
| Welcome to This Guide. | 7 |
| How This Guide is Organized. | 7 |
| Document Conventions. | 8 |
| Documentation Updates. | 8 |
| Support. | 9 |
| 1 Getting Started. | 11 |
| Introduction to the Customization Editor. | 11 |
| Customizable Elements of SOA Systinet. | 12 |
| Creating an Extension Project. | 17 |
| Introduction to the User Interface. | 20 |
| Navigating the Customization Editor. | 22 |
| Customization Editor Menu Options. | 28 |
| Server Explorer. | 29 |
| Searching the Extension. | 30 |
| Saving Modifications. | 32 |
| 2 Manipulating Artifact Types. | 33 |
| Creating an Artifact Type or Package. | 33 |
| Modifying the Attributes of an Artifact Type. | 37 |
| Modifying the Properties of an Artifact Type. | 38 |
| Modifying an Artifact Type in the Services UI. | 39 |
| Modifying an Artifact Type in the Tools UI. | 39 |
| Modifying the Layout of the View Artifact Page. | 40 |
| Modifying the Contextual Actions of an Artifact. | 43 |
| Mapping an Artifact Type to a Registry. | 45 |
| Example: Adding the Department Property to Business Services. | 49 |

| | |
|--|----|
| 3 Manipulating Properties | 53 |
| Creating a Property | 53 |
| Modifying a Property | 59 |
| Creating a Property Group | 62 |
| Modifying a Property Group | 63 |
| 4 Configuring the SOA Systinet UI | 65 |
| Adding Portlets to a SOA Systinet Tab | 66 |
| Adding Navigation Groups to a SOA Systinet Tab | 67 |
| Adding Navigation Actions to an SOA Systinet Tab | 68 |
| Adding Components to a SOA Systinet Tab | 69 |
| Creating a Navigation Action | 70 |
| Creating a Contextual Action | 73 |
| Creating a Context Action Group | 75 |
| Adding Context Actions to a Group | 75 |
| Creating a Perspective | 77 |
| Creating a Portlet | 78 |
| Creating an RSS Feed Portlet | 78 |
| 5 Creating and Using Components | 81 |
| Creating a Component | 81 |
| Creating a Task | 83 |
| Developing the Component | 84 |
| Debugging Your Code | 85 |
| Example: Adding a Component to the Tools Menu | 86 |
| 6 Modifying Taxonomies | 91 |
| 7 Deploying an Extension to SOA Systinet | 93 |
| Exporting the Extension Project | 93 |
| Applying Extensions | 94 |
| Redeploying the EAR to JBoss | 97 |
| Direct Deployment to SOA Systinet | 98 |

| | |
|---|-----|
| 8 User Interface Reference | 101 |
| Artifact Editor..... | 102 |
| Property Editor..... | 113 |
| Property Group Editor..... | 117 |
| Navigation Editor..... | 118 |
| Portlets Editor..... | 120 |
| Components Editor..... | 122 |
| Contextual Action Groups Editor..... | 123 |
| Contextual Actions Editor..... | 124 |
| Navigation Actions Editor..... | 126 |
| Perspectives Editor..... | 127 |
| Portlets Definitions Editor..... | 128 |
| Tasks Editor..... | 129 |
| Taxonomies Editor..... | 131 |
| project.xml Editor..... | 132 |
| Messages View..... | 135 |
| Search View..... | 136 |
| Index | 137 |

Welcome to This Guide

This guide describes how to use the HP SOA Systinet Customization Editor to edit the SDM configuration and the user interface of an installation of SOA Systinet. You can use the Customization Editor to modify the model, its registry mappings and certain UI elements.

How This Guide is Organized

HP SOA Systinet Customization Editor is a set of Workbench features that enable you to edit the SDM configuration and the user interface of an installation of SOA Systinet. You can use the Customization Editor to modify the model, its registry mappings and certain UI elements. Modifying create an extension to SOA Systinet, and this part explains how to deploy these extensions.

This part includes the following chapters:

[Getting Started on page 11](#). Introducing and configuring the Customization Editor, its main features, and the customizable elements of SOA Systinet.

[Manipulating Artifact Types on page 33](#). Customizing the attributes, properties and appearance of artifacts.

[Manipulating Properties on page 53](#). Creating and modifying properties and property groups.

[Configuring the SOA Systinet UI on page 65](#). Customizing the main tabs of SOA Systinet and creating new UI elements.

[Creating and Using Components on page 81](#). Creating customized Java and JSPs and using these components with SOA Systinet.

[Modifying Taxonomies on page 91](#). Modifying the set of available taxonomies.

[Deploying an Extension to SOA Systinet on page 93](#). Preparing and deploying your extension to SOA Systinet.

[User Interface Reference on page 101](#). A guide to the Customization Editor user interface.

Document Conventions

The typographic conventions used in this document are:

| | |
|-----------------------------------|---|
| run.bat make | Script name or other executable command plus mandatory arguments. |
| <code>[--help]</code> | A command-line option. |
| either or | A choice of arguments. |
| <i>replace_value</i> | A command-line argument that should be replaced with an actual value. |
| <code>{ arg1 arg2 }</code> | A choice between two command-line arguments where one or the other is mandatory. |
| <code>rmdir /S /Q System32</code> | Operating system commands and other user input that you can type on the command line and press Enter to invoke. Items in <i>italics</i> should be replaced by actual values. |
| <code>C:\System.ini</code> | Filename, directory names, paths and package names. |
| <code>a.append(b);</code> | Program source code. |
| <code>server.Version</code> | An inline Java or C++ class name. |
| <code>getVersion()</code> | An inline Java method name. |
| Shift-N | A combination of keystrokes. |
| Service View | A label, word or phrase in a GUI window, often clickable. |
| OK | A button in a GUI window. |
| New->Service | Menu choice. |

Documentation Updates

This manual's title page contains the following identifying information:

- Software version number
- Document release date, which changes each time the document is updated
- Software release date, which indicates the release date of this version of the software

To check for recent updates, or to verify that you are using the most recent edition of a document, go to:

http://ovweb.external.hp.com/lpe/doc_serv/

Support

Mercury Product Support

You can obtain support information for products formerly produced by Mercury as follows:

- If you work with an HP Software Services Integrator (SVI) partner (http://h20230.www2.hp.com/svi_partner_list.jsp), contact your SVI agent.
- If you have an active HP Software support contract, visit the HP Software Support Web site and use the Self-Solve Knowledge Search to find answers to technical questions.
- For the latest information about support processes and tools available for products formerly produced by Mercury, we encourage you to visit the Mercury Customer Support Web site at: <http://hp.com/go/hpsoftwaresupport>.
- For the latest information about support processes and tools available for products formerly produced by Systinet, we encourage you to visit the Systinet Online Support Web site at: <http://www.systinet.com/support/index>.
- If you have additional questions, contact your HP Sales Representative.

HP Software Support

You can visit the HP Software Support Web site at:

<http://www.hp.com/go/hpsoftwaresupport>

HP Software online support provides an efficient way to access interactive technical support tools. As a valued support customer, you can benefit by using the support site to:

- Search for knowledge documents of interest
- Submit and track support cases and enhancement requests

- Download software patches
- Manage support contracts
- Look up HP support contacts
- Review information about available services
- Enter into discussions with other software customers
- Research and register for software training

Most of the support areas require that you register as an HP Passport user and sign in. Many also require a support contract. To find more information about access levels, go to: http://h20230.www2.hp.com/new_access_levels.jsp

To register for an HP Passport ID, go to: <http://h20229.www2.hp.com/passport-registration.html>

1 Getting Started

The Customization Editor is used to create extensions to the core SOA Systinet configuration. The core configuration itself is not modified. Instead, SOA Systinet includes a utility for adding extensions to the configuration.

This chapter describes:

- [Introduction to the Customization Editor on page 11](#) gives an overview of the use of the Customization Editor.
- [Customizable Elements of SOA Systinet on page 12](#) describes the elements of SOA Systinet that are configurable using the Customization Editor.
- [Creating an Extension Project on page 17](#) describes how to start a new project to configure SOA Systinet.
- [Introduction to the User Interface on page 20](#) explains the main features of the Customization Editor user interface.
- [Navigating the Customization Editor on page 22](#) describes the layout of the Extension Explorer – the main navigation view in the editor.
- [Customization Editor Menu Options on page 28](#) describes the Customization Editor options in the Eclipse drop-down menus.
- [Searching the Extension on page 30](#) explains how to use the search function to find elements in the extensions.
- [Saving Modifications on page 32](#) describes how to save your modifications.

Introduction to the Customization Editor

SOA Systinet is distributed with a preconfigured data model and user interface. For typical deployment scenarios, both need to be customized to fit an organization specific environment.

HP SOA Systinet Customization Editor provides a mechanism to customize both the model and the appearance of the user interface, implement those changes and keep them isolated in a so-called extension package that can then be re-applied during a re-installation or upgrade of SOA Systinet.

The overall process of customizing SOA Systinet is as follows:

- 1 Use the Customization Editor to:
 - Modify the data model and user interface as described in:
 - [Manipulating Artifact Types on page 33](#)
 - [Manipulating Properties on page 53](#)
 - [Configuring the SOA Systinet UI on page 65](#)
 - [Creating and Using Components on page 81](#)
 - [Modifying Taxonomies on page 91](#)
 - Save your modifications to a stand-alone extension package file as described in [Exporting the Extension Project on page 93](#).
- 2 Use the Setup Tool provided with SOA Systinet to apply the extension package to an installation of SOA Systinet as described in [Applying Extensions on page 94](#).

Special care must be taken when modifying artifacts that already have instances in the repository. For example, a new installation already contains the person artifact **administrator**. Removing properties from an artifact type with instances or adding a new required property without a default value may cause instability in SOA Systinet. The Customization Editor should prevent this if the SOA Systinet server is running during modification.

Customizable Elements of SOA Systinet

The Customization Editor enables you to modify almost any aspect of an installation of SOA Systinet. These aspects consist of two main groups:

- **SDM Entities** are the building blocks that represent the types of entity that exist in the repository defined by the SOA Definition Model. These are described in more detail in [SDM Elements on page 13](#).
- **UI Entities** are the elements of the SOA Systinet user interface. These are described in [UI Elements on page 14](#).

SDM Elements

The Customization Editor deals with four types of entity in the SDM configuration of SOA Systinet:

- **Artifacts** are the basic building blocks of SOA. Every entity in the repository is an instance of an artifact. Each type of artifact is defined by an artifact type in the SDM. Artifact types are further categorized into artifact packages. These packages are abstract artifact types that do not have instances in the repository but instead define groups of artifacts.

Artifact types and packages are visible in the **Artifact Types** branch of the **Extension Explorer** (see [Artifact Types on page 24](#)) and artifact type procedures are described in [Manipulating Artifact Types on page 33](#).

- **Properties** are the attributes of artifacts. Properties are the labels that distinguish one instance of an artifact from another. For example, all artifact instances have the **name** property but every artifact has a different name.

Properties are visible in the **SDM Details** branch of the **Extension Explorer** (see [SDM Details on page 25](#)) and property procedures are described in [Manipulating Properties on page 53](#).

- **Property Groups** enable properties to be organized and added to artifacts as a group instead of individually. For example; name, address, and telephone number could be organized into a contact details property group and then whenever a new artifact type is created that represents a person, the group can be added to it instead of the individual properties.

Property Groups are visible in the **SDM Details** branch of the **Extension Explorer** (see [SDM Details on page 25](#)) and property group procedures are described in [Manipulating Properties on page 53](#).

- **Taxonomies** are categorization groups that each contain a set of values within a single category. For example, office location could be a taxonomic group containing a set of values representing each office in an organization.

Taxonomies are visible in the **Taxonomies** branch of the **Extension Explorer** (see [Taxonomies](#) on page 27) and taxonomy procedures are described in [Modifying Taxonomies](#) on page 91.

UI Elements

Two types of SOA Systinet pages are configurable:

- The main SOA Systinet tabs.
- The artifact detail and browse pages.

The main SOA Systinet tabs consist of the tab heading, a menu on the left and a set of portlets in the main area of the screen:

Figure 1. SOA Systinet Tab

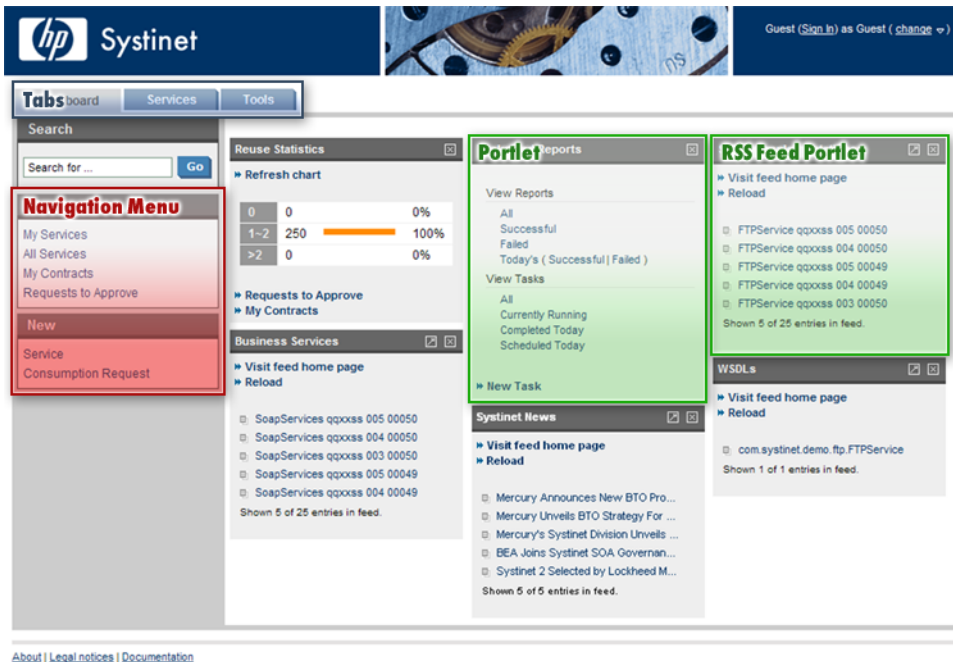

The two configurable elements on SOA Systinet tabs are:

- **Navigation Menu**

The navigation menu is organized into navigation groups and actions.

The details for each SOA Systinet tab are accessible in the **User Interface->SOA Systinet tab->Navigation** branch of the **Extension Explorer** (see [User Interface on page 26](#)).

All the navigation actions in your extension are accessible in the **User Interface->UI Details->Navigation Actions** branch in the **Extension Explorer** (see [User Interface on page 26](#)).

Configuring the navigation actions of a SOA Systinet tab, creating and modifying navigation actions, and organizing navigation actions into groups are described in [Configuring the SOA Systinet UI on page 65](#).

- **Portlets and Feeds**

SOA Systinet tabs contain portlets in the main area of the screen.

The details for each SOA Systinet tab are accessible in the **User Interface->SOA Systinet tab->Portlets** branch of the **Extension Explorer** (see [User Interface on page 26](#)).

All the portlets in your extension are accessible in the **User Interface->UI Details->Portlets Definitions** branch in the **Extension Explorer** (see [User Interface on page 26](#)).

Configuring the portlets of a SOA Systinet tab and creating new portlets are described in [Configuring the SOA Systinet UI on page 65](#).

Artifact pages consist of the page heading, a set of contextual menus and the main layout of the page:

Figure 2. SOA Systinet Artifact Page

SoapServices qqxxss 003 00002
Business Service Services > View Service

created 2007-04-05 13:20:48.030

Contextual Action Menus

Basic Actions ▾ **Tools ▾** Related Requests ▾ Request Consumption

Related Reports
Impact and Dependencies Edit Delete

Service Properties ⊞

Page Layout ⊞

Consumed by: 1 consumer(s)
Contracts established: 1 contract(s)
Registries: none

Documents ⊞

| Name | Description | Type | Modified |
|----------|-------------|------|----------|
| No items | | | |

add document ▾

Service Level Objectives ⊞

| Name | Description | Modified |
|----------|-------------|----------|
| No items | | |

add SLO

Implementations ⊞

| Name | Description | Version | Type |
|-----------------------------|---|---------|--------------|
| FTPService qqxxss 003 00002 | from WSDL 2007-04-05 13:20:53.304 - FTSPervi... | | SOAP Service |

add SOAP service ▾ | add HTTP service | add web application
add existing implementation

Edit Delete

The two configurable elements on artifact pages are:

- **Contextual Action Menus**

The contextual menus are organized into UI groups and contextual actions.

The details for each artifact type are accessible in the **Service Catalog UI** and **Tools UI** tabs of the relevant artifact editor (see [Artifact Types on page 24](#)).

All the contextual actions and groups of actions in your extension are accessible in the **User Interface->UI Details->Contextual Actions** and **Contextual Action Groups** branches in the **Extension Explorer** (see [User Interface on page 26](#)).

Configuring the contextual menus of an artifact page is described in [Manipulating Artifact Types on page 33](#). Creating context actions and organizing them into groups is described in [Configuring the SOA Systinet UI on page 65](#).

- **Page Layout**

The page layout of artifact detail pages can be configured.

The details for each artifact type are accessible in the **Service Catalog UI** and **Tools UI** tabs of the relevant artifact editor (see [Artifact Types on page 24](#)).

Configuring the layout of an artifact page is described in [Manipulating Artifact Types on page 33](#).

Creating an Extension Project

The first step in customizing your installation is to create an extension project in the Customization Editor. This is your workspace where you make all your modifications.

To create an extension project:

- 1 In the **File** menu, select **New->HP SOA Systinet->Extension Project**.
- 2 Complete the dialog with parameters:

| Parameter | Definition |
|------------------------|---|
| Platform Home | Use Browse to select the SOA Systinet platform installation folder |
| Extension Folder | Use Browse to select the extension folder in your SOA Systinet installation (populated by default based on the Platform Home input) |
| Develop JSPs | Select Develop JSPs to enable component development in Customization Editor |
| JBoss Deploy Directory | Use Browse to select the deployment directory for your application server (usually <code>JBOSS_HOME\server\default\deploy</code>) |

| Parameter | Definition |
|-----------------|--|
| JBoss JNDI Port | Input the JNDI Port for your application server. |

▶ Only JBoss is supported for the development of components and tasks in this release.

Click **Next**. A page opens for selecting an SOA Systinet server for the project.

- 3 Select whether to add a new server to the project or use a server you have already defined. This step does not appear if there are no defined servers. If you select an existing server, click **Next** and go to [Step 5](#).
- 4 Type in the name and URL of an SOA Systinet server. Enter the username and password you use for this server. You can save the password and validate your connection to the server.

New Server

Add a new SOA Systinet Server

- 5 Select one of the three options:
 - Create a new extension project from scratch – this creates an empty extension containing no elements at all. This is the default option for most uses of the Customization Editor.
 - Edit an existing extension – open an extension for modification.

- Create a new extension from an existing one – use an existing extension as the basis of a new one. If you use this option, the existing extension must be removed from the extensions folder before you deploy the new extension.

For the last two options select an extension from the extension folder or use **Add Extension** to select one from another location.

Click **Next**.

Edit extension skips to [Step 8](#).

- 6 For the create options complete the dialog with parameters:

| Parameter | Definition |
|-------------|---|
| Name | The name of your extension project |
| Namespace | The prefix used for the URI when creating a new artifact type or property |
| Description | A description of your extension project |
| Version | The extension version number |
| URI | The unique identifier of the extension |

Click **Next** to select an extension dependency.

- 7 For the create options you can optionally add dependencies on other extensions. All extensions are dependent on the core extension.

Select extensions from the list or use **Add extension** to add an extension from outside the default extensions directory to the list. Click **Next** to set the extension properties.

- 8 Complete the dialog with the following parameters:

| Parameter | Definition |
|--------------|--|
| Project Name | The name of the new extension project |
| Location | Optionally, deselect Default Location and use Browse to select a new workspace directory |

9 Click **Finish** to create the project.

In the **HP SOA Systinet** perspective, the **Extension Explorer** (see [Navigating the Customization Editor on page 22](#)) now displays a view of your extension which contains not only the elements contained in your extension project but all the elements from any other extensions that your project depends on.

Introduction to the User Interface

The default **HP SOA Systinet** perspective is split into four sections with menu options across the top. On the left is the **Extension Explorer**, a tree view of the SDM configuration. The main section contains the details of the item highlighted on the left. Multiple editors can be open in this main section and the functionality varies depending on the editor. On the bottom left is the **Server Explorer**, listing SOA Systinet servers. In the bottom-right are views for tracking problems, actions, and searches.

Figure 3. Customization Editor UI

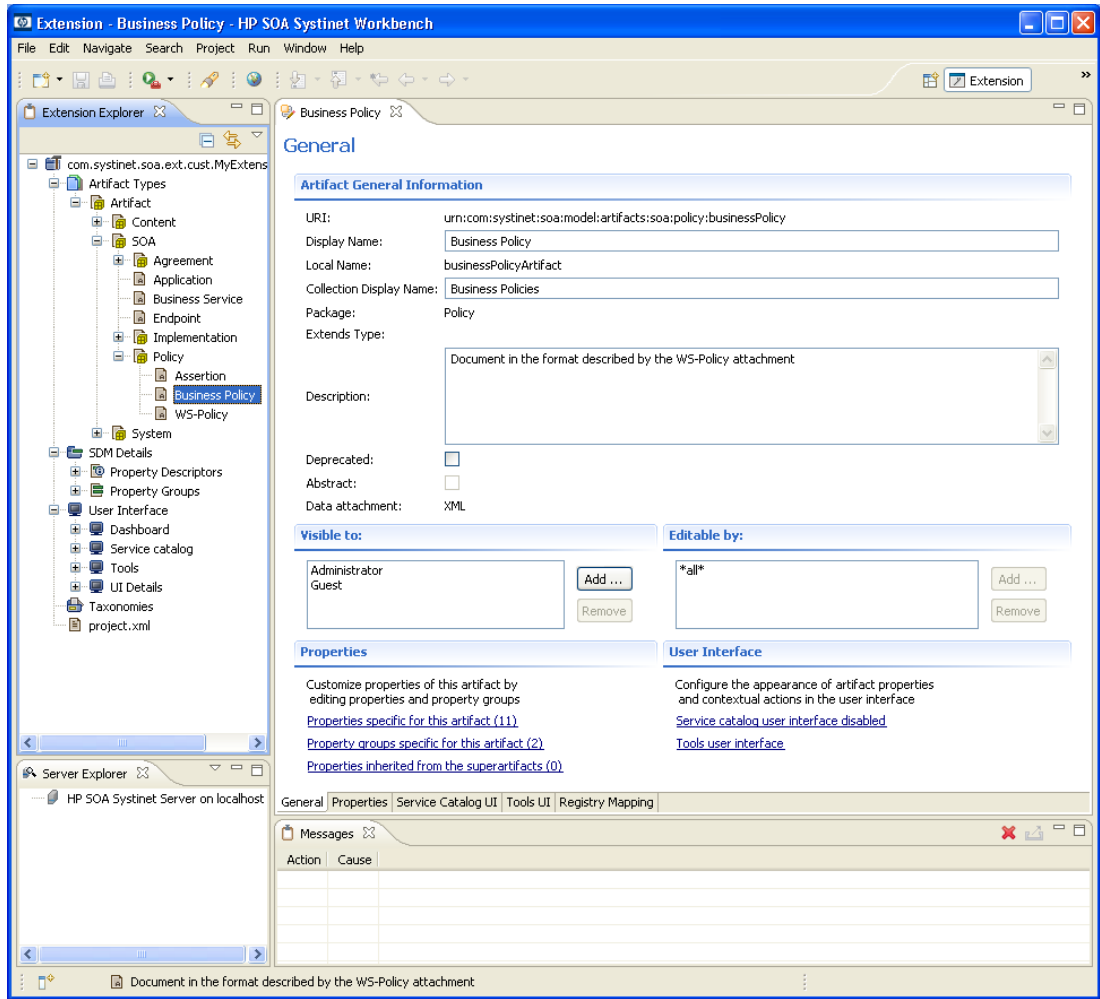

The details of the user interface are described in:

- [Navigating the Customization Editor on page 22](#). The **Extension Explorer** is the main navigation view for the Customization Editor.
- [User Interface Reference on page 101](#) describes the functionality of each editor and view in the main and bottom-right sections.
- [Server Explorer on page 29](#) describes the server context menu in the **Server Explorer**.

Navigating the Customization Editor

The **Extension Explorer** represents a tree view of the extension project that you are currently working with. It includes all the elements from extensions that it depends on as well.

Note: Your changes are stored in your extension. You can change the labels and descriptions of elements from dependent extensions but you cannot delete them or make any other changes. If you want to delete an element from a dependent extension then deprecate it.

Figure 4. Extension Explorer View

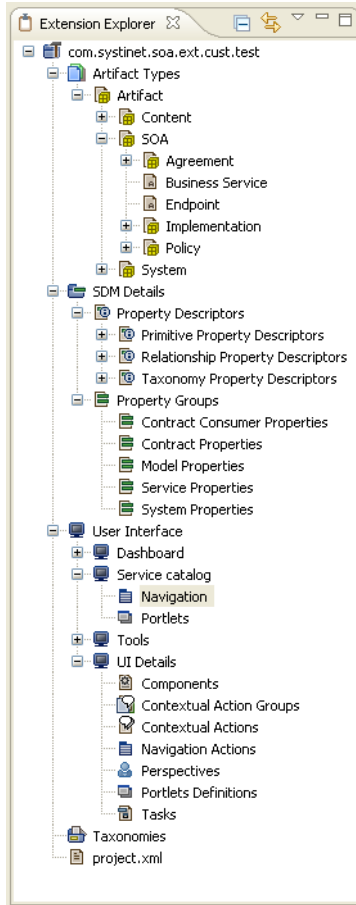

Double-clicking an item in the tree will open the relevant editor in the main section and also open/close a branch.

Right-clicking an element opens a context menu of options relevant to the particular element.

The tree is split into the extension root and five branches representing different elements of your extension. The functionality within each element is described in the following sections:

- [Your Extension on page 24](#) describes the top level object in the extension.
- [Artifact Types on page 24](#) contains the hierarchical structure of the artifact types and packages within the extension.
- [SDM Details on page 25](#) contains properties and property groups.
- [User Interface on page 26](#) contains the customizable elements of the SOA Systinet user interface.
- [Taxonomies on page 27](#) accesses the categorization groups available within this extension.
- [project.xml on page 27](#) is configuration of the current extension project.

Your Extension

The extension name is the root element of the project.

The right-click context menu contains the option to **Build Extension** which creates a jar containing your extension ready to import to SOA Systinet (see [Deploying an Extension to SOA Systinet on page 93](#)).

Artifact Types

The **Artifact Types** branch contains the artifact types organized into a hierarchical structure reflecting the SOA Model.

Each element below **Artifact Types** is a type of artifact or artifact package and the right-click context menu has the following functionality:

- **New Artifact Type/Package** creates a new artifact type as described in [Creating an Artifact Type or Package on page 33](#).
- **Open Artifact Type/Package** opens the artifact editor for the selected element with the name of the element as the editor title. The functionality of this view is described in [Artifact Editor on page 102](#).
- **Deprecate Artifact Type/Package**. After confirmation, the artifact type becomes inactive in the extension project and is hidden in the SOA Systinet UI.

- **Undeprecate Artifact Type/Package.** After confirmation, the artifact type reactivates in the extension project.
- **Delete Artifact Type/Package.** After confirmation, the artifact type is removed from the extension project.

An artifact package is an artifact type that serves as a group of other artifacts. They do not have instances in the repository and just serve to organize a hierarchy of artifact types in the SDM.

SDM Details

The **SDM Details** branch contains two element types:

- **Property Descriptors** of which there are three types:
 - Primitive Property
 - Relationship Property
 - Taxonomy Property

The parent branches contain one context menu option:

- **New Property** opens a dialog described in [Creating a Property on page 53](#).

Within each parent element is the list of properties of that type. The context menu for properties contains the following options:

- **Open Property** opens the property editor for the selected element with the name of the element as the editor title. The functionality of this view is described in [Property Editor on page 113](#).
- **Deprecate Property.** After confirmation, the property becomes inactive in the extension project and is hidden in the SOA Systinet UI.
- **Undeprecate Property.** After confirmation, the property reactivates in the extension project.
- **Delete Property.** After confirmation, the property is removed from the extension project.

- **Find Usage** opens a search view displaying all the artifacts and property groups that contain this property as described in [Search View on page 136](#).

- **Property Groups**

The context menu of the parent element only has one option:

- **New Property Group** opens a dialog described in [Creating a Property Group on page 62](#).

The context menu for each property group has these options:

- **Open Property Group** opens the property group editor for the selected element with the name of the element as the editor title. The functionality of this view is described in [Property Group Editor on page 117](#).
- **Delete Property Group**. After confirmation, the property group is removed from the extension project.
- **Find Usage** opens a search view displaying all the artifacts that contain this property group as described in [Search View on page 136](#).

User Interface

The **User Interface** branch contains a branch for each tab in the SOA Systinet UI and a **UI Details** branch containing UI elements.

The branch for each SOA Systinet tab contains two elements:

- **Navigation**. Double-click to open the view for that SOA Systinet tab allowing you to customize the menus in SOA Systinet. The functionality of the **Navigation** editor is described in [Navigation Editor on page 118](#).
- **Portlets**. Double-click to open the view for that SOA Systinet tab allowing you to customize the portlets that are available on the selected SOA Systinet tab. The functionality of the **Portlets** editor is described in [Portlets Editor on page 120](#).

UI Details contains the following elements:

- **Components** are elements called by the SOA Systinet UI to perform a particular function. Double click to open the view described in [Components Editor on page 122](#) or right-click and select **New Component** to start the dialog described in [Creating a Component on page 81](#).
- **Contextual Action Groups** allow you to group context actions together and add them to the context options in the SOA Systinet UI. Double-click to open the view described in [Contextual Action Groups Editor on page 123](#) or right click and select **New Context Action Group** to start the dialog described in [Creating a Context Action Group on page 75](#).
- **Contextual Actions** are menu options available within artifact and service pages in the SOA Systinet UI. Double click to open the view described in [Contextual Actions Editor on page 124](#) or right click and select **New Context Action** to start the dialog described in [Creating a Contextual Action on page 73](#).
- **Navigation Actions** are the links in SOA Systinet that navigate between pages. Double click to open the view described in [Navigation Actions Editor on page 126](#) or right click and select **New Navigation Action** to start the dialog described in [Creating a Navigation Action on page 70](#).
- **Perspectives** control the views available to users in SOA Systinet. Double click to open the view described in [Perspectives Editor on page 127](#) or right click and select **New Perspective** to start the dialog described in [Creating a Perspective on page 77](#).
- **Portlets Definitions** are the components in the main section of SOA Systinet pages. Double click to open the view described in [Portlets Definitions Editor on page 128](#) or right click and select **New Portlet** to start the dialog described in [Creating a Portlet on page 78](#).
- **Tasks** are UI wrappers for components. Double click to open the view described in [Tasks Editor on page 129](#) or right-click and select **New Task** to start the dialog described in [Creating a Task on page 83](#).

Taxonomies

The **Taxonomies** branch allows you to control the taxonomies that are available within your extension project. Double-click to open the view described in [Taxonomies Editor on page 131](#).

project.xml

The **project.xml** branch accesses the view allowing you to configure the current extension project as described in [project.xml Editor on page 132](#).

Customization Editor Menu Options

The menus in Customization Editor are the normal Eclipse menus with the addition of specific functionality for the Customization Editor.

The extra menu options in the Customization Editor include:

- **File->New->HP SOA Extension Project** to start a new project as described in [Creating an Extension Project on page 17](#).
- **File->New->Artifact Type** to create an artifact type as described in [Creating an Artifact Type or Package on page 33](#).
- **File->New->Artifact Package** to create an artifact package as described in [Creating an Artifact Type or Package on page 33](#).
- **File->New->Property** to create a property as described in [Creating a Property on page 53](#).
- **File->New->Property Group** to create a property group as described in [Creating a Property Group on page 62](#).
- **File->New->Perspective** to create a perspective as described in [Creating a Perspective on page 77](#).
- **File->New->Component** to create a component as described in [Creating a Component on page 81](#).
- **File->New->Task** to create a task as described in [Creating a Task on page 83](#).
- **Navigate->Go To->Open Artifact** to open an artifact editor as described in [Artifact Editor on page 102](#). The keyboard shortcut **Ctrl+Alt+A** also performs this function.
- **Navigate->Go To->Open Property** to open a property editor as described in [Property Editor on page 113](#). The keyboard shortcut **Ctrl+Alt+P** also performs this function.
- **Navigate->Go To->Open Property Group** to open a property group editor as described in [Property Group Editor on page 117](#). The keyboard shortcut **Ctrl+Alt+R** also performs this function.
- **Search->Search** opens a search dialog as described in [Searching the Extension on page 30](#).

- **Help->Dynamic Help** accesses context sensitive help, directing you to the relevant section of this document based on the active view in the Customization Editor.

Server Explorer

The **Server Explorer** is the bottom left pane of the Customization Editor dashboard. It lists all the servers associated with all the Customization Editor projects, as shown in [Figure 5](#).

Figure 5. Server Explorer View

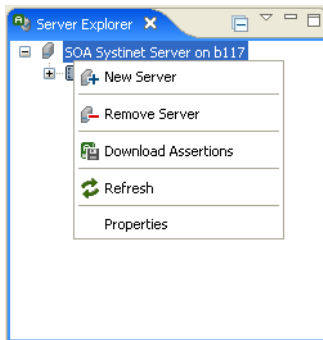

Right-click a server in the **Server Explorer** to open a context menu with the options described in [Table 1](#) on page 30.

Table 1. Server Explorer Context Menu Options

| Option | Function |
|----------------------|--|
| New Reporting Server | Add a server for downloading reports (for Report Editor) |
| New Platform Server | Add a server for downloading assertions (for Assertion Editor, Platform server only). |
| Remove Server | Delete server from Server Explorer . |
| Download Report | Download reports (for Report Editor, Reporting server only). |
| Download Taxonomy | Download taxonomy (for Taxonomy Editor and Customization Editor, Platform server only) |
| Download Assertion | Download assertions (Platform server only). |
| Properties | View and edit server name, URL, username and password (Server context menu only). |

Searching the Extension

The Customization Editor contains a customized search function that enables you to find entities in the extension project.

To search your extension project:

- 1 In the **Search** menu select **Search** to open the **Search** dialog:

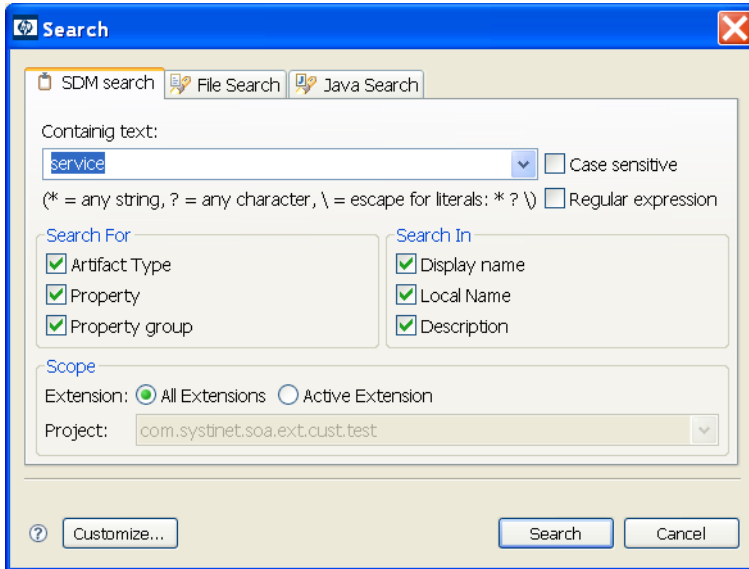

- 2 Complete the **SDM search** dialog containing parameters:

| Parameter | Definition |
|--------------------|---|
| Containing text | The parameter to search the extension for |
| Case sensitive | Check the box to make the search case sensitive |
| Regular expression | Allows more sophisticated search parameters. For example, to find everything with more than one word. This is an advanced topic beyond the scope of this guide. |
| Search For | Select the SDM entities to search |
| Search In | Select the entity attributes to search |
| Scope | Select the extension to search |

- 3 Click **Search** to execute the search and view the results in the **Search** view (see [Search View](#) on page 136).

Saving Modifications

As you modify an entity in your extension project the tab label of the entity editor is marked with an asterisk.

To save your changes to the project select **File->Save** from the **File** menu or use the keyboard shortcut **Ctrl+S**.

If you close an editor or the application with unsaved changes you are prompted to save these changes.

These changes are made to your extension project and not to the configuration of SOA Systinet. To deploy your modifications to SOA Systinet see [Deploying an Extension to SOA Systinet on page 93](#).

2 Manipulating Artifact Types

The Customization Editor can be used to create, modify and delete artifact types in your extension project. You can also change the format of artifact pages in the SOA Systinet UI.

The chapter describes the following procedures:

- [Creating an Artifact Type or Package on page 33](#)
- [Modifying the Attributes of an Artifact Type on page 37](#)
- [Modifying the Properties of an Artifact Type on page 38](#)
- [Modifying an Artifact Type in the Services UI on page 39](#)
- [Modifying an Artifact Type in the Tools UI on page 39](#)
- [Modifying the Layout of the View Artifact Page on page 40](#)
- [Modifying the Contextual Actions of an Artifact on page 43](#)
- [Mapping an Artifact Type to a Registry on page 45](#)
- [Example: Adding the Department Property to Business Services on page 49](#)

Creating an Artifact Type or Package

This procedure describes how to create a new artifact type or package in your extension project. For more information on artifact types and packages, see [SDM Elements on page 13](#).

To create an artifact type:

- 1 To start the **New Artifact Type** dialog:
 - In the **File** menu select **New->Artifact Type/Package**.

- Alternatively, in the **Extension Explorer** right-click **Artifact Types** and select **New Artifact Type/Package**.
- Alternatively, in the **Extension Explorer** right-click an artifact package branch and select **New Artifact Type/Package** to create a new artifact type as part of that package.

The **New Artifact Type** or **New Artifact Package** dialog appears:

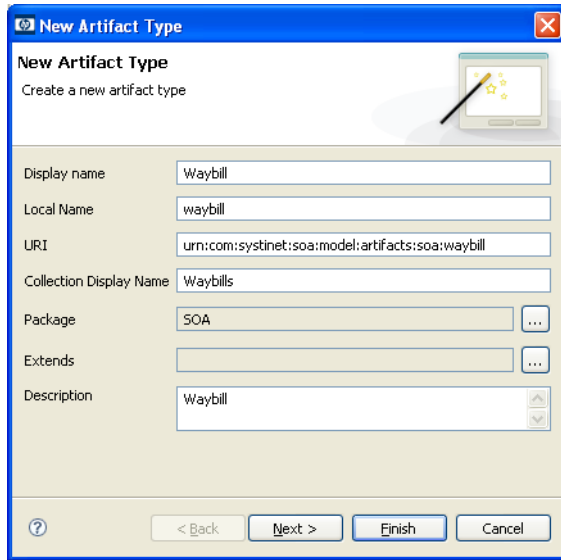

2 Complete the dialog which contains the following parameters:

| Parameter | Definition |
|-------------------------|--|
| Display Name | The name of the artifact as it appears in the SOA Systinet UI |
| Local Name | The name of the artifact as it is stored in the extension |
| URI | The identifier of the artifact descriptor in the configuration |
| Collection Display Name | The plural name of the artifact as it appears in the SOA Systinet UI |
| Package | A browse button allows you to select the parent artifact type that this artifact type belongs to |

| Parameter | Definition |
|-------------|---|
| Extends | <p>A browse button allows you to select an artifact type to inherit the properties from</p> <p> Note: If you select Extends, any future changes to the chosen parent artifact are inherited by the new artifact.</p> |
| Description | The description of the artifact type as it appears in the SOA Systinet UI |

3 Do one of the following:

- Click **Finish** to create the artifact type.
- Continue to [Step 4](#) to set the visibility of the artifact in the SOA Systinet UI.

4 Click **Next**.

The **New Artifact Type/Package** displays visibility parameters:

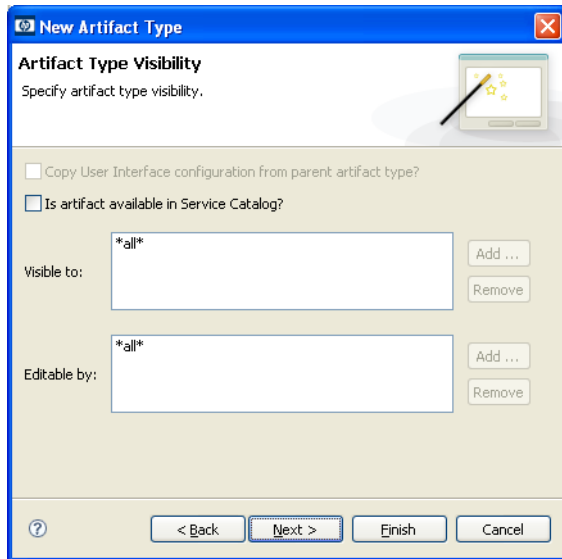

5 Complete the dialog which contains the following parameters:

| Parameter | Definition |
|--|---|
| Copy User Interface configuration from parent artifact type? | If the new artifact type extends an artifact with an existing UI configuration check the box if you want it to inherit these attributes |
| Is the artifact available in Service Catalog? | Check the box if the artifact type is visible in the Service UI |
| Visible to | Use Add and Remove to select viewing permissions in the SOA Systinet UI |
| Editable by | Use Add and Remove to select edit permissions in the SOA Systinet UI |

6 Do one of the following:

- Click **Finish** to create the artifact type.
- Continue to [Step 7](#) to set database parameters.

- 7 Click **Next**.

The **New Artifact Type/Package** displays database settings.

-  These settings cannot be changed if the new artifact extends an artifact type that already defines them.

Complete the dialog which contains the following parameters:

| Parameter | Definition |
|---------------------|--|
| Collection name | The name of collection where the artifact instances are stored |
| Database table name | The name of the database table where instances of this artifact are stored |

- 8 Click **Finish** to create the artifact type.

Modifying the Attributes of an Artifact Type

HP SOA Systinet Customization Editor enables you to edit the main attributes of artifact types.

To edit the attributes of an artifact type:

- 1 Open the artifact editor in the **General** tab.
- 2 The **General** tab displays three editable segments:
 - **Artifact General Information** contains four editable parameters:

| Parameter | Definition |
|-------------------------|---|
| Display Name | The name of the artifact as it appears in the SOA Systinet UI |
| Collection Display Name | The plural version of the name as it appears in the SOA Systinet UI |
| Description | The description of the artifact type as it appears in the SOA Systinet UI |

| Parameter | Definition |
|------------|---|
| Deprecated | A checkbox indicating whether the artifact is currently active in the extension |

- **Visible to**

Use **Add** and **Remove** to select the perspectives that can see this artifact type within SOA Systinet.

- **Editable by**

Use **Add** and **Remove** to select the perspectives that can amend this artifact type within SOA Systinet.

Modifying the Properties of an Artifact Type

The main attributes of artifact types are properties. These can be modified, added individually, or added as a group within the artifact editor.

To add or modify the properties and property groups of an artifact type:

- 1 Open the artifact editor and click the **Properties** tab.

- 2 The **Properties** tab contains two modifiable segments:

- **Properties:**

- Click **New** to create a new property as an attribute of the artifact type and create the property as described in [Creating a Property on page 53](#).
- Click **Add** to select a property to add to the artifact type with a selected cardinality and select where the property appears in the Tools and Services artifact detail pages.
- Click **Deprecate** to deactivate the property in the artifact type.
- Click **Undeprecate** to reactivate a deprecated property in the artifact type.
- Select a property and click **Remove** to remove the property from the artifact type.

- **Property Groups:**
 - Click **New** to create a new property group as a set of attributes of the artifact type as described in [Creating a Property Group on page 62](#).
 - Click **Add** to add a property group to the artifact type.
 - Select a property group and click **Remove** to remove the group from the artifact type.

Modifying an Artifact Type in the Services UI

SOA Systinet enables you to configure the appearance of an artifact type in the view artifact page in the **Services UI**.

To modify the appearance of Services UI pages:

- 1 Open the artifact editor and click the **Service Catalog UI** tab.
- 2 Check the **Is artifact available in Service Catalog?** box to make the artifact type visible in the Services UI.
- 3 If the artifact type is available in the **Services UI** there are two elements of the view artifact page that can be modified:
 - To modify the layout of the view artifact page see [Modifying the Layout of the View Artifact Page on page 40](#).
 - To modify the contextual actions in the view artifact page see [Modifying the Contextual Actions of an Artifact on page 43](#).

Modifying an Artifact Type in the Tools UI

SOA Systinet enables you to modify the appearance of an artifact type in the view artifact and browse artifact pages of the **Tools UI**.

To modify the appearance of Tools UI pages:

- 1 Open the artifact editor and click the **Tools UI** tab.
- 2 There are two elements of the **View Artifact** and **Browse Artifact** pages in the **Tools UI** that can be modified:
 - To modify the layout of the **View Artifact** page see [Modifying the Layout of the View Artifact Page on page 40](#).
 - To modify contextual actions in the **View Artifact** page or the **Browse Artifact** page see [Modifying the Contextual Actions of an Artifact on page 43](#).

Modifying the Layout of the View Artifact Page

The **View Artifact** page shows the details of an artifact in both the **Services** and **Tools** tabs of SOA Systinet. The elements that appear there can be modified with the Customization Editor.

To modify the layout of view artifact pages:

- 1 Open the artifact editor and click the **Service Catalog UI** or **Tools UI** tab according to which view you want to modify.
- 2 In the **Layout** segment:
 - To change the order of elements, select the element and click **Up** and **Down**.
 - To remove an element select it and click **Remove**.
 - To edit an element select it, click **Edit** and modify the same parameters as appear in the **Add** functions.
 - To add an element click **Add**:
 - To add a new layout heading, in which to group properties and components, select **Group**, input a name for the group and click **Finish** to add it to the layout.
 - To add a property:

- 1 Select **Property** and click **Next** to open the **Layout Property Details** dialog:

- Property:** A text input field followed by a "Browse" button.
- Layout group:** A dropdown menu currently showing "Documents".
- Visible to:** A text input field containing "*all*", with "Add ..." and "Remove" buttons to its right.
- Editable by:** A text input field containing "*all*", with "Add ..." and "Remove" buttons to its right.

At the bottom of the dialog, there is a help icon (question mark), a "< Back" button, a "Next >" button, a "Finish" button, and a "Cancel" button.

- 2 Complete the dialog with the following parameters:

| Parameter | Definition |
|--------------|--|
| Property | Use Browse to select a property to be displayed in the layout |
| Layout Group | Select the layout heading for the property to be displayed under from the drop-down list |
| Visible to | Use Add and Remove to select the perspectives that can see the property |
| Editable by | Use Add and Remove to select the perspectives that can edit the property |

3 Click **Finish** to add the property to the layout.

- To add a new functional UI component:

1 Select **Component** and click **Next** to open the **Layout Component Details** dialog:

Layout

Component details
Specify component properties.

Component name:

Layout group:

Visible to:

Editable by:

Component parameters:

| Key | Value |
|-----|-------|
| | |
| | |
| | |

? < Back Next > Finish Cancel

2 Complete the dialog with the following parameters:

| Parameter | Definition |
|----------------|---|
| Component Name | Use Browse to select the component |
| Layout Group | Select the layout heading that the component is part of |

| Parameter | Definition |
|----------------------|---|
| Visible to | Use Add and Remove to select the perspectives that can see the component |
| Editable by | Use Add and Remove to select the perspectives that can edit the component |
| Component parameters | Use Add and Remove to select parameters to use with the component |

- 3 Click **Finish** to add the component to the layout.

This component must also be created using the procedure described in [Creating a Task on page 83](#).

Modifying the Contextual Actions of an Artifact

At the top of the **View Artifact** page in both **Services** and **Tools** and the **Browse Artifact** page in **Tools** is a section containing sets of **Contextual Actions**. The actions that appear there can be modified with the Customization Editor.

To modify the contextual actions in view and browse artifact pages:

- 1 Open the artifact editor and click the **Service Catalog UI** or **Tools UI** tab according to which view you want to modify.
- 2 In the **Contextual Actions** segment:

In the **Tools UI** tab this segment contains two tabs:

- **Artifact Detail** refers to the **View Artifact** page.
- **Collection** refers to the **Browse Artifact** page.

- To change the order of actions, select the action and click **Up** and **Down**.
- To remove an action select it and click **Remove**.
- To edit an action element select it, click **Edit** and modify the same parameters as appear in the **Add** functions.
- To add an action element click **Add**:
 - To add a contextual menu heading select **UI Group**, input a display name for the group and click **Finish** to add it to the context menu.
 - To add a contextual action item:
 - 1 Select **Contextual action item** and click **Next** to open the **Contextual Action Item Details** dialog:

Contextual Action Item Details
Fill in the contextual action item details.

Display name:

Description:

Action ID:

UI group:

Visible to:

- 2 Complete the dialog which contains the following parameters:

| Parameter | Definition |
|--------------|---|
| Display Name | The name of the action as it appears in the SOA Systinet UI |
| Description | The description of the context action |
| Action | Select the action from the list |
| UI Group | Select the action menu that the action is part of |
| Visible to | Use Add and Remove to select the perspectives that can see the property |

- 3 Click **Finish** to add the element to the context action menu.
- To add a set of contextual actions to the menu:
 - 1 Select **Contextual action group reference** and click **Next** to open the **Group reference detail** dialog.
 - 2 Select the **Contextual action group** for the required set of actions and the **UI group** that the actions appears in and click **Finish** to add the set of actions to the contextual menus.

Mapping an Artifact Type to a Registry

Artifacts in SOA Systinet can be mapped to registry entities in a UDDI registry.

The following artifact types have predefined mappings to registry and cannot be amended:

Table 2. Predefined Registry Mapping

| SDM artifact | UDDI entity | Direction |
|--------------------------|------------------|----------------|
| Organizational Unit | BusinessEntity | Bi-directional |
| Business Service | tModel | Bi-directional |
| Implementation Artifacts | Business Service | Bi-directional |
| Endpoint | BindingTemplate | Bi-directional |

Figure 6 illustrates the mapping of an artifact to a registry entity:

Figure 6. Registry Mapping

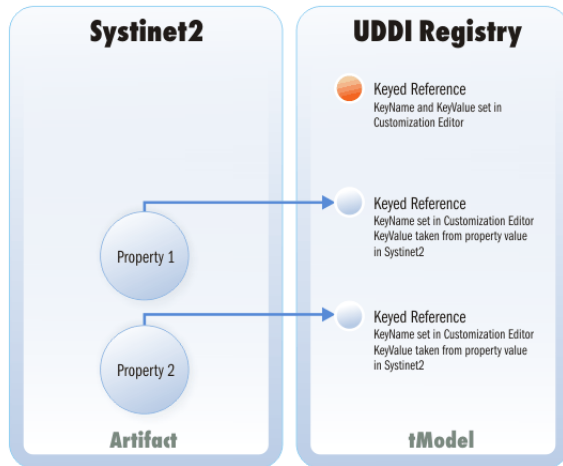

To add or modify artifact type mappings to registry entities:

- 1 Open the artifact editor and click the **Registry Mapping** tab.
- 2 The functionality of the **Artifact Mapping** segment and **Property Mapping** is the same:
 - To edit a mapping, select the mapping, click **Edit** and modify the same parameters as appear in the **Add** functionality.

- To remove a mapping select the mapping and click **Remove**.
- To add a registry mapping for an artifact type:
 - 1 In the **Artifact Mapping** segment click **Add** to open the **New Artifact Mapping** dialog:

- 2 Complete the dialog with the following parameters:

| Parameter | Definition |
|----------------------|--|
| Registry | Use Select to select from the available registries |
| T-ModelKey | Use Add to select from the available taxonomies or input one |
| T-ModelKey version 2 | If you are mapping to a UDDI version 2 registry input a taxonomy key |
| Key Name | The name used to categorize the UDDI entity in the registry |
| Key Value | The value used to categorize the tModel in the registry |

| Parameter | Definition |
|---------------|--|
| Display Name | The name of the mapping as it appears in the SOA Systinet UI |
| Cache content | If selected, the content of documents referenced from the UDDI entity are cached in SOA Systinet |
| Direction | Select the direction of the mapping from the drop-down list |

3 Click **Finish** to add the mapping.

- To add a registry mapping for a property:

1 In the **Property Mapping** segment click **Add** to open the **New Property Mapping** dialog:

2 Complete the dialog with the following parameters:

| Parameter | Definition |
|-----------|---|
| Property | Use Select to select from the available properties |

| Parameter | Definition |
|----------------------|--|
| Direction | Select the direction of the mapping from the drop-down list |
| Registry | Use Select to select from the available registries |
| T-ModelKey | Use Add to select from the available taxonomies or input one |
| T-ModelKey version 2 | If you are mapping to a UDDI version 2 registry input a taxonomy key |
| Key Name | The name used to categorize the UDDI entity in the registry |

- 3 Click **Finish** to add the mapping.

Example: Adding the Department Property to Business Services

In this example, you add a new taxonomic property, department, to the business service artifact, and make it visible in the service view of a business service.

Figure 7. Default Service View of a Business Service

Transaction Services
Business Service Services > View Service

Financial Transactions

Views - Tools - Compliance - Requests - Edit Delete

Service Properties

Owner: administrator ([admin e-mail])

Version:

Failure Impact:

Keywords:

Associated Approval Process: << Undefined >>

Contact: Transaction Services

To follow this example requires the following prerequisites:

- Create a new extension dependent on the core extension, as described in [Creating an Extension Project on page 17](#).
- Create the new department taxonomy and deploy it to SOA Systinet, as described in the Example: Creating and Publishing a Department Taxonomy section of the HP SOA Systinet Taxonomy Editor Guide.

To add the department property to business services:

- 1 Open the business service editor and navigate to the **Properties** tab.
- 2 Click **New** to add a new property as described in [Modifying the Properties of an Artifact Type on page 38](#).
- 3 Select **Taxonomy Property** and click **Next**.
- 4 Input [Department](#) as the **Display Name**.
- 5 For the **Taxonomy**, click **Browse** and import the **Departments** taxonomy.
- 6 Click **Next** to set the visibility of the department property.
- 7 For the **Service Catalog UI group**, select **Service Properties**, and then click **Finish**.
- 8 Press **Ctrl+S** to save your changes to the business service artifact type.
- 9 Deploy your extension, as described in [Deploying an Extension to SOA Systinet on page 93](#).
- 10 Start your installation of SOA Systinet.

After you deploy this customization, the service properties section of the service view of a business service includes the new department property.

Figure 8. Customized Service View of a Business Service

Transaction Services

Business Service

Services > View Service

Financial Transactions

| | | | | | |
|--|--------------------------------------|--------------|------------|----------------------|------------------------|
| Views ▾ | Tools ▾ | Compliance ▾ | Requests ▾ | Edit | Delete |
| Service Properties ⊞ | | | | | |
| Owner: | administrator ([admin e-mail]) | | | | |
| Version: | | | | | |
| Failure Impact: | | | | | |
| Keywords: | | | | | |
| Associated Approval Process: | << Undefined >> | | | | |
| Contact: | Transaction Services | | | | |
| Department: | | | | | |

This property can now be set during business service creation.

3 Manipulating Properties

The Customization Editor enables you to create, modify and delete properties and property groups in your extension project.

The property procedures are:

- [Creating a Property on page 53](#) describes how to create properties of types:
 - Primitive
 - Relationship
 - Taxonomy
- [Modifying a Property on page 59](#)
- [Creating a Property Group on page 62](#)
- [Modifying a Property Group on page 63](#)

[Manipulating Artifact Types on page 33](#) includes these procedures which are also related to properties:

- [Modifying the Properties of an Artifact Type on page 38](#) describes how to add properties to an artifact.
- [Mapping an Artifact Type to a Registry on page 45](#) describes how to add registry mappings to an artifact and its properties.

Creating a Property

This procedure describes how to create a new property descriptor in your extension project. For more information on properties, see [SDM Elements on page 13](#).

To create a property:

- 1 Do one of the following:
 - In the **File** menu select **New->Property**.
 - Alternatively, in the **Extension Explorer** right-click **Property Descriptors** and select **New Property** and the property type.
 - Alternatively, in the **Extension Explorer** right-click a property type branch and select **New *type* Property** to create a property of that type.

The **New Property** dialog appears.

- 2 A different dialog opens depending on the property type:
 - For primitive properties:

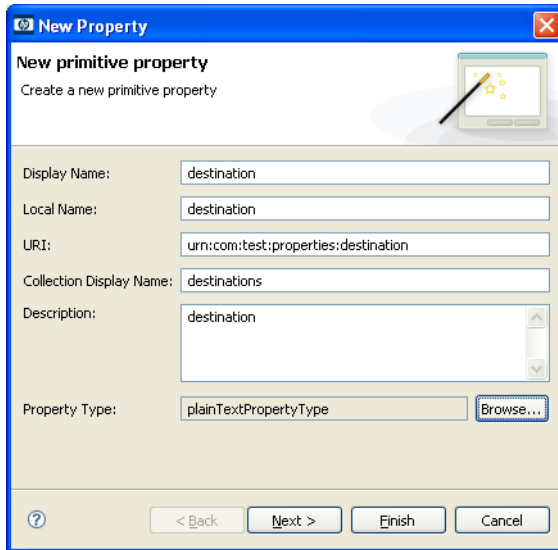

| Field | Value |
|--------------------------|-------------------------------------|
| Display Name: | destination |
| Local Name: | destination |
| URI: | urn:com:test:properties:destination |
| Collection Display Name: | destinations |
| Description: | destination |
| Property Type: | plainTextPropertyType |

At the bottom of the dialog, there are four buttons: a help icon (?), '< Back', 'Next >', 'Finish', and 'Cancel'.

Complete the dialog which contains the following parameters:

| Parameter | Definition |
|-------------------------|--|
| Display Name | The name of the property as it appears in the SOA Systinet UI |
| Local Name | The name of the property as it is stored in the extension |
| URI | The identifier for property in the configuration |
| Collection Display Name | The plural name of the property as it appears in the SOA Systinet UI |
| Description | The description of the property as it appears in the SOA Systinet UI |
| Property Type | Use Browse to select a property from the available primitive property types |

- For relationship properties which are created in pairs:

New Property

New relationship property
Create a new relationship property

Display Name: distance

Local Name: distance

URI: urn:com:test:properties:distance

Collection Display Name: distances

Description: distance

Relation type: urn:com:systinet:soa:model:propertyTypes:documentRelationship

From Artifact: Contact Browse...

To Artifact: Organizational Unit Browse...

Inverse Display name: return distance

Inverse Local Name: returnDistance

Inverse URI: urn:com:test:properties:returnDistance

Inverse Collection Display Name: return distances

Inverse Relationship Description: return distance

< Back Next > Finish Cancel

Complete the dialog which contains the following parameters:

| Parameter | Definition |
|--------------|---|
| Display Name | The name of the property as it appears in the SOA Systinet UI |
| Local Name | The name of the property as it is stored in the extension |
| URI | The identifier for the property in the configuration |

| Parameter | Definition |
|----------------------------------|---|
| Collection Display Name | The plural name of the property as it appears in the SOA Systinet UI |
| Description | The description of the property as it appears in the SOA Systinet UI |
| Relation Type | Select a type from the drop-down list |
| From Artifact | Use Browse to select the source artifact type of the relationship |
| To Artifact | Use Browse to select the target artifact type of the relationship |
| Inverse Display Name | The name of the inverse relationship property as it appears in the SOA Systinet UI |
| Inverse Local Name | The name of the inverse relationship property as it is stored in the extension |
| Inverse URI | The identifier for the inverse property descriptor in the configuration |
| Inverse Collection Display Name | The plural name of the inverse relationship property as it appears in the SOA Systinet UI |
| Inverse Relationship Description | The description of the inverse relationship property as it appears in the SOA Systinet UI |

- For taxonomy properties:

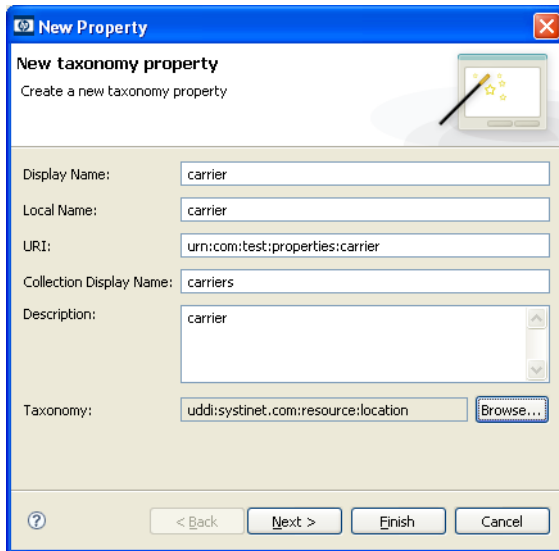

Complete the dialog which contains the following parameters:

| Parameter | Definition |
|-------------------------|--|
| Display Name | The name of the property as it appears in the SOA Systinet UI |
| Local Name | The name of the property as it is stored in the extension |
| URI | The identifier for the property in the configuration |
| Collection Display Name | The plural name of the property as it appears in the SOA Systinet UI |
| Description | The description of the property as it appears in the SOA Systinet UI |
| Taxonomy | Use Browse to select a taxonomy from the available taxonomies with an option to import taxonomies available in SOA Systinet that are not in your extension. |

3 Do one of the following:

- Click **Finish** to create the property.
- Continue to [Step 4](#) to set property visibility.

4 Click **Next**.

The **New Property** dialog displays visibility parameters:

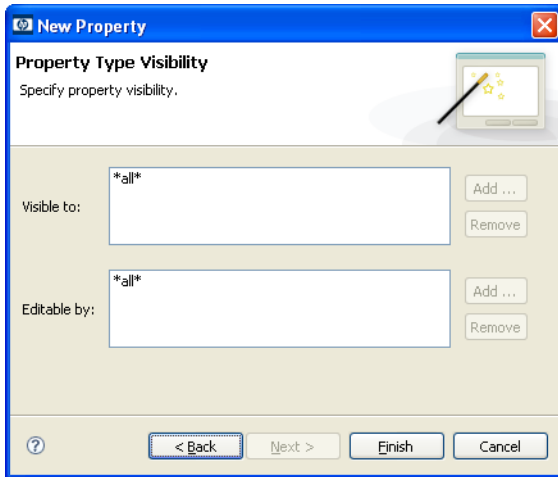

5 Complete the dialog which contains the following parameters:

| Parameter | Definition |
|-------------|---|
| Visible to | Use Add and Remove to select viewing permissions in the SOA Systinet UI |
| Editable by | Use Add and Remove to select edit permissions in the SOA Systinet UI |

6 Click **Finish** to create the new property.

Modifying a Property

HP SOA Systinet Customization Editor enables you to modify properties.

To edit a property:

- 1 Open the property editor.
- 2 Edit the general attributes of the property in the **General** tab and the advanced attributes in the **Advanced** tab.

- The **General** tab contains the following editable segments:
 - **General** contains the following editable parameters:

| Parameter | Definition |
|-------------------------|---|
| Display Name | The name of the property as it appears in the SOA Systinet UI |
| Description | The description of the property as it appears in the SOA Systinet UI |
| Collection Display Name | The plural version of the name as it appears in the SOA Systinet UI |
| Deprecated | A checkbox indicating whether the property is currently active in the extension |

- There are three types of property and the second segment is specific to each:
 - **Property Type**

Primitive properties are not editable and just display the property type.
 - **Relationship**

Use **Add** and **Remove** to select the endpoints of the relationship.
 - **Taxonomy**

Use **Browse** to select a new taxonomy from the extension project.
- **Visible to**

Use **Add** and **Remove** to select the perspectives that can see this property within SOA Systinet.

- **Editable by**

Use **Add** and **Remove** to select the perspectives that can amend this property within SOA Systinet.

- The **Advanced** tab contains the following editable segments:

- **Multiple Cardinality** contains the following editable parameters:

| Parameter | Definition |
|-----------|---|
| MinOccurs | For multiple cardinality enter a minimum number of instances of the property |
| MaxOccurs | For multiple cardinality enter a maximum number of instances of the property. Use unbounded if there is no limit. |

Important: Properties that inherit `urn:com:systinet:soa:model:propertyTypes:text`, such as **Name**, cannot have multiple instances. If you need a text property with multiple cardinality, use one that inherits `urn:com:systinet:soa:model:propertyTypes:plainText`.

- **Default Values** contains the following editable parameters:

| Parameter | Definition |
|---------------|--|
| Default Value | <p>Default value is described by an XML element which must follow the rules defined by XML schema for the selected property and property type. For example, a primitive plain text property with local name email is defined by</p> <pre><p:email xmlns:p="http://systinet.com/2005/05/soa/model/property">value</p:email></pre> |

| Parameter | Definition |
|------------------------|---|
| Multiple Default Value | <p>If the property has multiple cardinality then specify more than one default value. For example, a plain text property with local name email and multiple cardinality is defined by</p> <pre data-bbox="473 394 1169 546"> <g:emailGroup xmlns:g="http://systinet.com/2005/05/soa/model/propertyGroup" xmlns:p="http://systinet.com/2005/05/soa/model/property"> <p:email>value1</p:email> <p:email>value2</p:email> </g:emailGroup> </pre> <p> Important: Properties that inherit <code>urn:com:systinet:soa:model:propertyTypes:text</code>, such as Name, cannot have multiple instances. If you need a text property with multiple cardinality, use one that inherits <code>urn:com:systinet:soa:model:propertyTypes:plainText</code>.</p> |

- **Database Sizes** enables you to optionally set the storage size of property elements with **Add**, **Edit** and **Remove** functionality.

Creating a Property Group

As many artifacts share sets of the same properties it is useful to create groups of properties and add these to the artifacts instead.

To create a property group:

- 1 Do one of the following:
 - In the **File** menu select **New->Property Group**.
 - Alternatively, in the **Extension Explorer** right-click **Property Groups** and select **New Property Group**.

- Alternatively, in the artifact **Properties** tab click **New** in the **Property Groups** segment to create a new group as a set of attributes for an artifact type.

The **New Property Group** dialog appears:

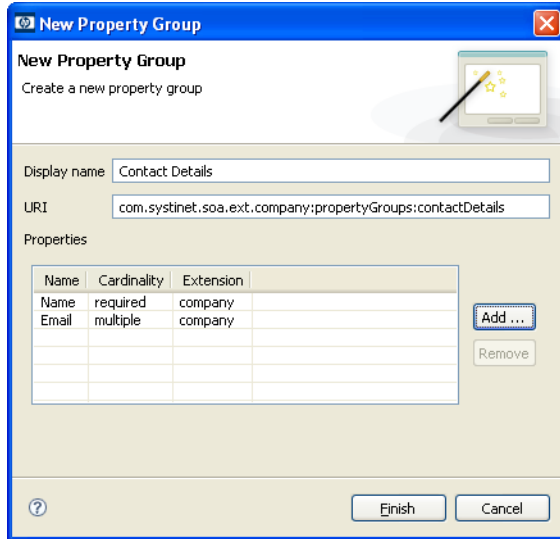

- Complete the dialog which contains the following parameters:

| Parameter | Definition |
|--------------|--|
| Display Name | The name of the property group as it appears in the SOA Systinet UI |
| URI | The identifier for the property group descriptor in the configuration |
| Properties | Use Add and Remove to select the properties in the group |

- Click **Finish** to create the property group.

Modifying a Property Group

HP SOA Systinet Customization Editor enables you to modify property groups.

To edit a property group:

- 1 Open the property group editor.
- 2 Modify the property group with one of the following functions:
 - Edit the **General** segment to change the display name of the property group.
 - Click **New** under **Properties** to create a new property as part of the group as described in [Creating a Property on page 53](#).
 - Click **Add** to add a property to the group from the list of available properties.
 - Click **Remove** to remove a property from the group.

4 Configuring the SOA Systinet UI

The main tabs in SOA Systinet can be modified and also the appearance of artifact pages can be altered using the Customization Editor

The procedures for altering the appearance of artifact pages are in [Manipulating Artifact Types on page 33](#). This section deals with creating and modifying UI elements and modifying the appearance of the main SOA Systinet tabs.

The available procedures are:

- [Adding Portlets to a SOA Systinet Tab on page 66](#).
- [Adding Navigation Groups to a SOA Systinet Tab on page 67](#).
- [Adding Navigation Actions to an SOA Systinet Tab on page 68](#).
- [Adding Components to a SOA Systinet Tab on page 69](#).
- [Creating a Navigation Action on page 70](#).
- [Creating a Contextual Action on page 73](#).
- [Creating a Context Action Group on page 75](#).
- [Adding Context Actions to a Group on page 75](#).
- [Creating a Portlet on page 78](#).
- [Creating an RSS Feed Portlet on page 78](#).
- [Creating a Perspective on page 77](#).

Adding Portlets to a SOA Systinet Tab

The Customization Editor can be used to configure the portlets that are available in each tab in SOA Systinet and where they appear on the tab.

To add portlet to a SOA Systinet tab:

- 1 Open the **Portlets** editor for the SOA Systinet tab you want to modify.
- 2 Click **Add** to open the **New Portlet Placement** dialog:

- Portlet Reference:** A text input field followed by a "Browse..." button.
- Display name:** A text input field.
- Location:** Two radio buttons, "Page" (selected) and "Menu".
- Column:** A dropdown menu currently showing "column1".
- Order:** A text input field.
- Permanent:** A checkbox that is currently unchecked.
- Visible to:** A text input field containing "*all*", with "Add ..." and "Remove" buttons to its right.
- Buttons:** "Finish" and "Cancel" buttons at the bottom.

- 3 Complete the dialog which contains the following parameters:

| Parameter | Definition |
|-------------------|--|
| Portlet Reference | Click Browse to select from the available portlets |
| Display Name | The name of the portlet as it appears in the SOA Systinet UI |

| Parameter | Definition |
|------------|--|
| Location | There are two options: <ul style="list-style-type: none"> • Page. The portlet is open in the main area of the SOA Systinet tab • Menu. The portlet is closed but available to add in the left menu |
| Column | If the portlet is located on the page then use the drop-down list to select which column it appears in |
| Order | Type a number into this field if this portlet occupies the same column as another portlet. The number defines the order of portlets in the column. The portlet with the lowest order is first (towards the top). |
| Permanent | If Menu is selected check this box to enable multiple instances of the portlet. |
| Visible to | Use Add and Remove to select the perspectives that can see the portlet |

- 4 Click **Finish** add the portlet to the SOA Systinet tab.

Adding Navigation Groups to a SOA Systinet Tab

The Customization Editor can be used to configure the menu in each SOA Systinet tab. The items in the menu are organized into sections.

To add a navigation group to an SOA Systinet tab:

- 1 Open the **Navigation** editor for the SOA Systinet tab you want to modify.
- 2 Click **Add** to open the **Choose Type** dialog.
- 3 Select **Group** and click **Next** to open the **Group Details** dialog.
- 4 Complete the dialog which contains the following parameters:

| Parameter | Definition |
|------------|--|
| Group Name | The name of the group heading as it appears in the SOA Systinet UI |

| Parameter | Definition |
|-------------|---|
| Description | A description of the new navigation group |
| Visible to | Use Add and Remove to select viewing permissions in the SOA Systinet UI |

- 5 Click **Finish** add the group to the SOA Systinet tab menu.

Adding Navigation Actions to an SOA Systinet Tab

The Customization Editor can be used to configure the menu in each SOA Systinet tab. Each item in the menu corresponds to a navigation action linking to another page in SOA Systinet.

To add a navigation item to an SOA Systinet tab:

- 1 Open the **Navigation** editor for the SOA Systinet tab you want to modify.
- 2 Click **Add**. The **Choose Type** dialog opens.
- 3 Select **Item** and click **Next**. The **Menu Item** dialog opens.

- 4 Complete the dialog which contains the following parameters:

| Parameter | Definition |
|------------------|---|
| Item Name | The name of the navigation link as it appears in the SOA Systinet UI. |
| Action ID | Browse for the Navigation Action ID. |
| Group Name | Select the menu heading that the item is part of from the drop-down list. |
| Description | A description of the new navigation item. |
| Visible to | Use Add and Remove to select the perspectives that can see the item |

- 5 Click **Finish** add the item to the SOA Systinet tab menu.

Adding Components to a SOA Systinet Tab

The Customization Editor can be used to configure the left-menu in each tab in SOA Systinet. Some items in the menu are links to a component that performs specific functionality.

To add a component to a SOA Systinet tab:

- 1 Open the **Navigation** editor for the SOA Systinet tab you want to modify.
- 2 Click **Add** to open the **Choose Type** dialog.
- 3 Select **Component** and click **Next** to open the **Component Details** dialog:

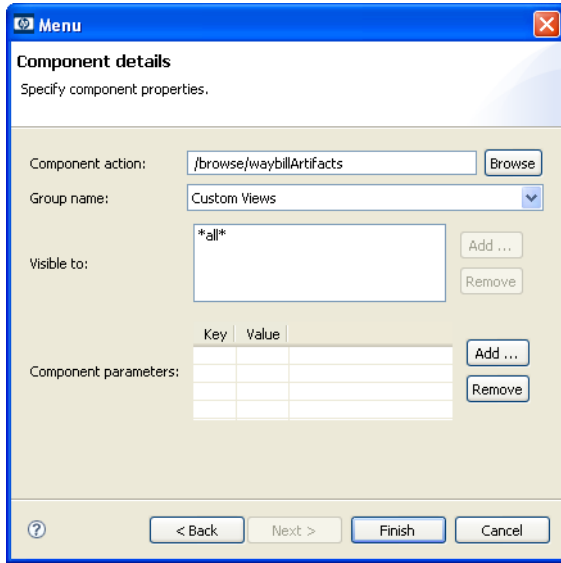

4 Complete the dialog which contains the following parameters:

| Parameter | Definition |
|----------------------|--|
| Component Action | The identification of the component |
| Group Name | Select the menu heading that the component is part of from the drop-down list |
| Visible to | Use Add and Remove to select the perspectives that can see the component |
| Component parameters | Use Add and Remove to select parameters to use with the component |

5 Click **Finish** add the component to the SOA Systinet tab menu.

Creating a Navigation Action

Navigation actions are links from the tab menus to pages in SOA Systinet.

To create an action:

- 1 Do one of the following:
 - In the **Extension Explorer**, go to **User Interface**→**UI Details**→**Navigation Actions**. Right-click **Navigation Actions** and select **New Navigation Action** in the context menu.
 - Alternatively, click **New** in the **Navigation Actions** editor.

The **New Action** dialog appears:

New Action
Please provide action details

Action ID:

Task location:

| Key | Value |
|-----|-------|
| | |
| | |
| | |

Partner:

Partner path:

- 2 Complete the dialog which contains the following parameters:

| Parameter | Definition |
|---------------|--|
| Action ID | The identification of the contextual or navigation action |
| Task Location | The name of the action that for is called when the user clicks the link. |

| Parameter | Definition |
|-----------------|---|
| Task Parameters | Use Add and Remove to select the task parameters for the navigation or contextual action specified in Task Location . The task parameters are: <ul style="list-style-type: none"> • Key. The name of the parameter • Value. The value of the parameter |
| Partner | The name of the SSO partner |
| Partner Path | A relative URL pointing to the resource, that is accessed via SSO |

3 Click **Finish** to create the new action.

The full URL is compiled from the base URL retrieved from the DB (where the key is the name of the SSO Partner) and the relative URL.

If SSO is not needed to render the menu item, then only the task location and task parameters are used. If SSO is required (the menu item references a task/resource in a different product than it is rendered in) then the target URL is composed from partner, partner path and task parameters.

For example:

```
<action id="tools.newOther">
  <partner>@platform.sso.identity.id</partner>
  <partnerPath>web/publishing/structuredFile/wizard</partnerPath>
  <task location="/publishing/structuredFile/wizard">
    <parameter key="FirstUIStateID">fileDetails</parameter>
  </task>
</action>
```

The SSO URL is composed from e.g. `http://johngalt:8080/soa/systinet/platform/ + web/publishing/structuredFile/wizard + ? + FirstUIStateID=fileDetails` to final form `http://johngalt:8080/soa/systinet/platform/web/publishing/structuredFile/wizard?FirstUIStateID=fileDetails`

Creating a Contextual Action

Contextual actions are links from the context menus in artifact detail and browse pages.

To create an action:

- 1 Do one of the following:
 - Right-click the **Contextual Actions** branch in the **Extension Explorer** and select **New Contextual Action**.
 - Alternatively, click **New** in the **Contextual Actions** editor.

The **New Action** dialog appears:

| Key | Value |
|-----------------|------------------|
| targetTask | /backContextLost |
| parameterPrefix | simpleLink_ |
| mode | anchor |

- 2 Complete the dialog which contains the following parameters:

| Parameter | Definition |
|------------------------------|--|
| Action ID | The identification of the contextual or navigation action |
| Use predefined link renderer | De-select if you want to use a specific component instead of a task |
| Target Task | Use Browse to select the task called by the new context action. |
| Component name | If Use predefined link renderer is not selected use Browse to select the component |
| Task Parameters | Use Add and Remove to select the task parameters for the navigation or contextual action specified in Task Location which consist of: <ul style="list-style-type: none"> • Key. The name of the parameter • Value. The value of the parameter |
| Partner | The name of the SSO partner |
| Partner Path | A relative URL pointing to the resource, that is accessed via SSO |

3 Click **Finish** to create the new action.

The full URL is compiled from the base URL retrieved from the DB (where the key is the name of the SSO Partner) and the relative URL.

If SSO is not needed to render the contextual item, then only the task location and task parameters are used. If SSO is required (the contextual item references a task/resource in a different product than it is rendered in) then the target URL is composed from partner, partner path and task parameters.

For example:

```
<action id="tools.newOther">
  <partner>@platform.sso.identity.id</partner>
  <partnerPath>web/publishing/structuredFile/wizard</partnerPath>
  <task location="/publishing/structuredFile/wizard">
    <parameter key="FirstUIStateID">fileDetails</parameter>
```

```
</task>  
</action>
```

The SSO URL is composed from e.g. `http://johngalt:8080/soa/systinet/platform/ + web/publishing/structuredFile/wizard + ? + FirstUIStateID=fileDetails` to final form `http://johngalt:8080/soa/systinet/platform/web/publishing/structuredFile/wizard?FirstUIStateID=fileDetails`

Creating a Context Action Group

As many artifact types share sets of the context actions it is useful to make groups of actions and add these to artifact types instead.

To create a context action group:

- 1 Do one of the following:
 - In the **Extension Explorer** right-click the **Contextual Action Groups** branch and select **New Context Action Group**.
 - Alternatively, click **Add** in the Contextual Action Groups editor.

The **Contextual Actions** dialog appears.

- 2 Select **Group of Contextual Actions** and click **Next**.
- 3 Input the display name for the group and click **Finish** to create the contextual action group.

Adding Context Actions to a Group

As many artifact types share sets of the context actions it is useful to make groups of actions and add these to artifact types instead.

To add a context action to a group:

- 1
 - In the **Extension Explorer** right-click **User Interface**→**UI Details**→**Contextual Action Groups**. Select **New Context Action Group** from the context menu.
 - Alternatively, click **New** in the Contextual Action Groups editor.

The **Contextual Actions** dialog appears.

- 2 Select **Action Item** and click **Next**. The **New Contextual Action Item** dialog opens.

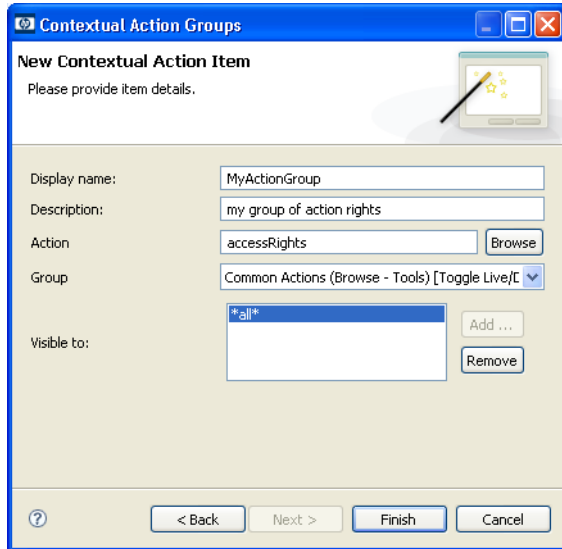

- 3 Complete the dialog which contains the following parameters:

| Parameter | Definition |
|------------------|--|
| Display Name | The name of the context action item. |
| Description | A description of the item. |
| Action | Browse for the action to add. |
| Group | From the drop-down list, select the group to which you want to add the action. |
| Visible to | Use Add and Remove to select the perspectives that can see the action. |

- 4 Click **Finish** add the action to the group.

Creating a Perspective

Perspectives control the views of SOA Systinet that are available to each user.

To create a perspective:

- 1 Do one of the following:
 - In the **Extension Explorer** right-click the **Perspectives** branch and select **New Perspective**.
 - Alternatively, click **New** in the **Perspectives** editor.

The **New Perspective** dialog appears:

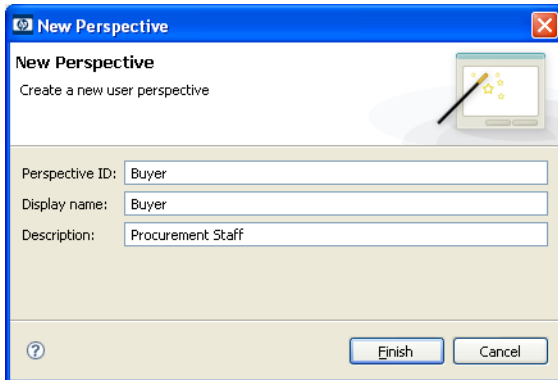

- 2 Complete the dialog which contains the following parameters:

| Parameter | Definition |
|----------------|--|
| Perspective ID | The name of the perspective in the extension project |
| Display Name | The name of the perspective as it appears in the SOA Systinet UI |
| Description | The description of the perspective as it appears in the UI |

- 3 Click **Finish** to create the perspective.

Creating a Portlet

Portlets are the components in the main section of SOA Systinet tabs with varying functionality depending on the portlet.

To create a portlet:

- 1 In the **Extension Explorer** double-click the **Portlets Definitions** branch to open the **Portlets Definitions** editor.
- 2 Click **Add** and select **Portlet** to open the **Add Portlet** dialog.
- 3 Input a name and url for the portlet and click **Finish** to create the portlet.

Creating an RSS Feed Portlet

The RSS feed portlets in the main section of SOA Systinet tabs display up-to-date views of repository data or links to external RSS feeds.

To create an RSS Feed Portlet:

- 1 In the **Extension Explorer** double-click the **Portlets Definitions** branch to open the **Portlets Definitions** editor.
- 2 Click **New** and select **Feed** to open the **Add Feed** dialog:

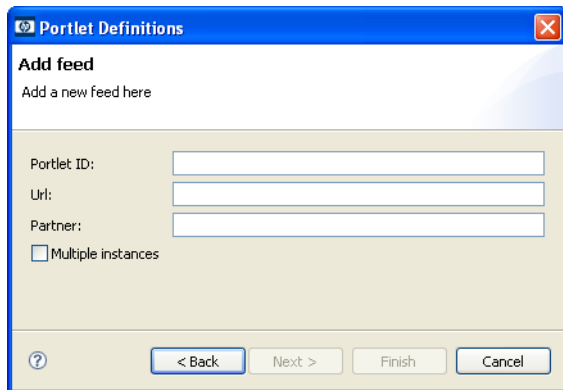

- 3 Complete the dialog which contains the following parameters:

| Parameter | Definition |
|--------------------|---|
| Portlet ID | The identification of the portlet definition |
| Url | The link to the RSS source |
| Partner | The name of the SSO partner |
| Multiple Instances | Check the box to allow multiple instances of the feed |

- 4 Click **Finish** to create the feed.

5 Creating and Using Components

HP SOA Systinet Customization Editor enables you to create custom components, deploy them to the SOA Systinet UI directly from the Customization Editor, and to debug your code.

The complete process is:

- 1 Create a new extension project, as described in [Creating an Extension Project on page 17](#), selecting **Develop JSPs**, and setting the appropriate application server settings.
- 2 Create a component, as described in [Creating a Component on page 81](#).
- 3 Create a task to use your component, as described in [Creating a Task on page 83](#).
- 4 Create a navigation action to use your task, as described in [Creating a Navigation Action on page 70](#).
- 5 Add the navigation item to the UI, as described in [Adding Navigation Actions to an SOA Systinet Tab on page 68](#).
- 6 Develop the Java and JSP that the component uses in Customization Editor, as described in [Developing the Component on page 84](#).
- 7 Deploy the extension directly from Customization Editor, as described in [Direct Deployment to SOA Systinet on page 98](#).
- 8 Debug your code in Customization Editor, as described in [Debugging Your Code on page 85](#).

Example: [Adding a Component to the Tools Menu on page 86](#) is a step-by-step walkthrough of this process.

Creating a Component

Components are functional elements which can be called by a number of different elements in the SOA Systinet UI.

To create a component:

- 1 Do one of the following:
 - In the **Extension Explorer** right-click the **Components** branch and select **New Component**.
 - Alternatively, click **Add** in the Components editor.

The **New Component** dialog appears:

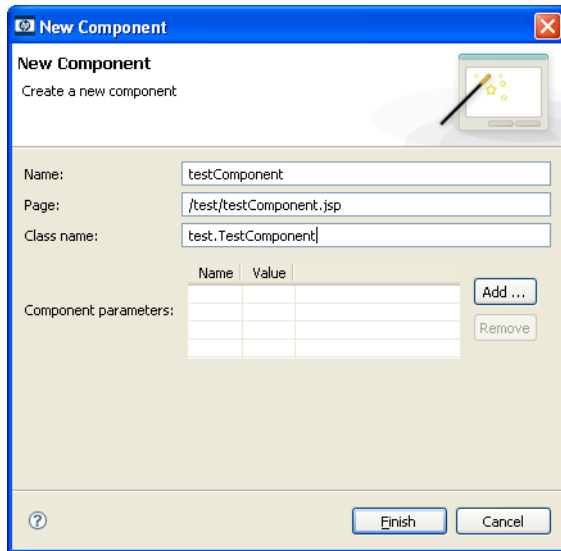

- 2 Input the following parameters:

| Parameter | Definition |
|----------------------|---|
| Name | The name of the component as it is stored in the extension |
| Page | The JSP used by the component. |
| Class name | The Java class used by the component. |
| Component parameters | Use Add and Remove to select parameters to use with the component |

- 3 Click **Finish** to create the component.

Creating a Task

Tasks are top level components accessible via their uris. The addition of a uri allows you to access the component in the SOA Systinet UI and make more sophisticated multi-layered components.

To create a task:

- 1 Do one of the following:
 - In the **Extension Explorer** right-click the **Tasks** branch and select **New Task**.
 - Alternatively, click **Add** in the Tasks editor.

The **New Task** dialog appears:

- Uri: /test/testUri
- Component: testComponent (with a 'Browse' button)
- Caption: testTask
- Context: /index/repository (with a 'Browse' button)
- Task parameters: A table with columns 'Name' and 'Value', and buttons 'Add ...' and 'Remove'.
- Wrap:
- Requires Authentication:

At the bottom of the dialog are 'Finish' and 'Cancel' buttons.

- 2 Input the following parameters:

| Parameter | Definition |
|-------------------------|--|
| Uri | The identifier for the task |
| Component | Use Browse to select the component to associate with the task |
| Caption | A name for the task |
| Context | Use Browse to select the SOA Systinet context associated with the task. Context specifies, for example, the content of the left menu. |
| Task parameters | Use Add and Remove to select parameters to use with the task |
| Wrap | Select Wrap to contain the task output in the SOA Systinet UI |
| Requires Authentication | Select Requires Authentication if the task requires the user to log in before execution |

3 Click **Finish** to create the task.

Developing the Component

When you create a component, as described in [Creating a Component on page 81](#), the templates for the Java class and JSP page are automatically created.

To view this code you must switch to the **Java** or the **Debug** perspective:

Figure 9. Debug Perspective

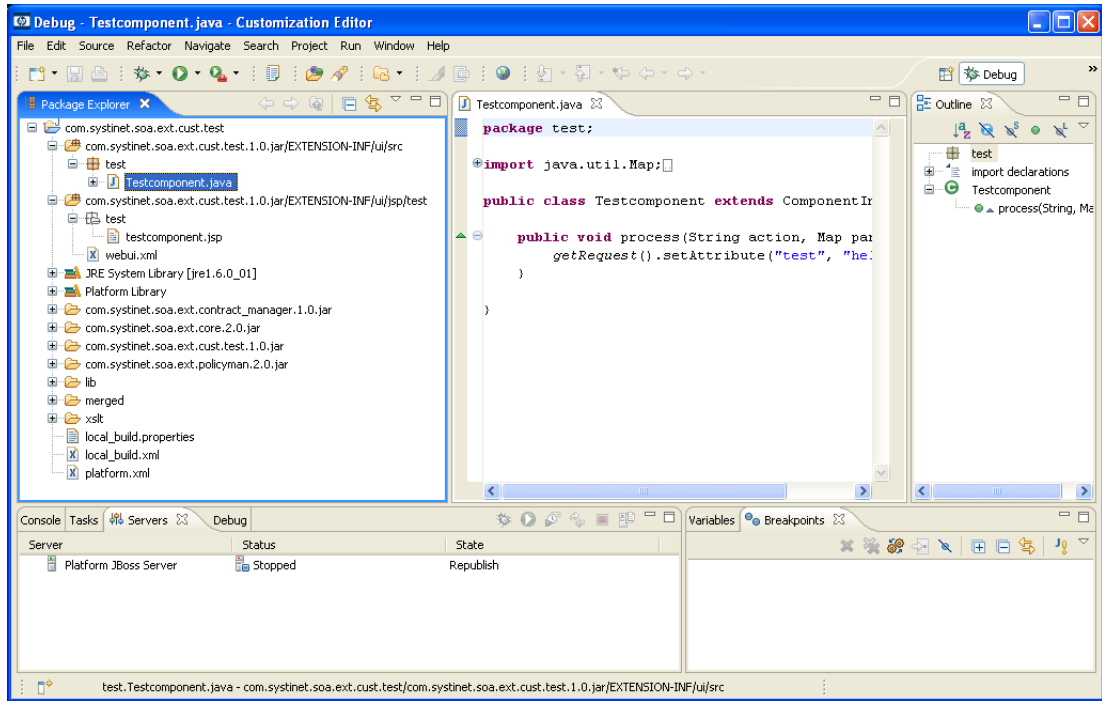

The project contains two source folders containing the Java and JSP files respectively.

Double-click the source file you want to edit to open an edit view enabling you to write your custom component.

Debugging Your Code

Only changes to the UI or the SDM configuration require the extension to be deployed to SOA Systinet. After you deploy a navigation action that uses your custom component, you can edit your Java and JSP and the new functionality is applied to SOA Systinet directly.

To start SOA Systinet from Customization Editor:

- 1 In the **Run** menu, select **Debug** to open the **Debug** dialog.
- 2 Select your server deployment under **Generic Servers**, and then click **Debug** to start the server in debug mode.

The **Console** view displays the progress of the server start.

When the server is started the **Server** view displays your server with status **Debugging**.

Make changes to your Java and JSP as required and these changes are applied to SOA Systinet without the need to reapply the extension or restart the server.

Example: Adding a Component to the Tools Menu

In this example, you add a new component, to **Tools** menu in the SOA Systinet UI.

Figure 10. Default Tools Menu View Section

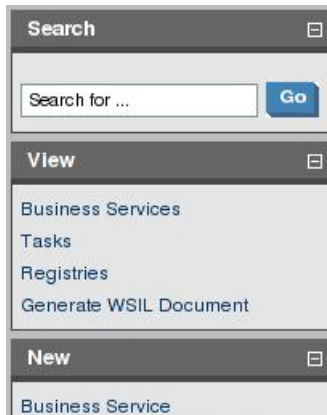

To follow this example requires the following prerequisites:

- Create a new extension dependent on the core extension with **Develop JSPs** selected, as described in [Creating an Extension Project on page 17](#).

To create the new component and add it to the tools menu:

- 1 Create a component as described in [Creating a Component on page 81](#) using the following inputs:

| Parameter | Input |
|------------|-------------------------|
| Name | testComponent |
| Page | /test/testComponent.jsp |
| Class name | test.TestComponent |

- 2 Create a task as described in [Creating a Task on page 83](#) using the following inputs:

| Parameter | Input |
|-------------------------|---|
| Uri | /test/testUri |
| Component | testComponent |
| Caption | testTask |
| Context | /index/repository |
| Wrap | Selected |
| Requires Authentication | Select if you want the user to sign-in to use the component |

- 3 Create a navigation action as described in [Creating a Navigation Action on page 70](#) using the following inputs:

| Parameter | Input |
|---------------|---------------|
| Action ID | testNavAction |
| Task Location | /test/testUri |

- 4 Add the navigation action to the **Tools** tab as described in [Adding Navigation Actions to an SOA Systinet Tab on page 68](#). Select **Item** and use the following inputs:

| Parameter | Input |
|------------|---------------|
| Item Name | testNavItem |
| Action ID | testNavAction |
| Group Name | View |

- 5 Create your Java class and JSP as described in [Developing the Component on page 84](#) adding the following code:

| Editor | Input |
|--------------------|---|
| TestComponent.java | <pre>public void process(String arg0, Map arg1) { getRequest().setAttribute("test", "created and deployed your test component."); }</pre> |
| testComponent.jsp | You have succesfully <c:out value="`\${test}`"/> |

- 6 Apply the extension as described in [Direct Deployment to SOA Systinet on page 98](#).
- 7 Start the SOA Systinet server as described in [Debugging Your Code on page 85](#).

After you deploy this customization, the **View** section **Tools** menu includes the new navigation action.

Figure 11. Customized Tools Menu View Section

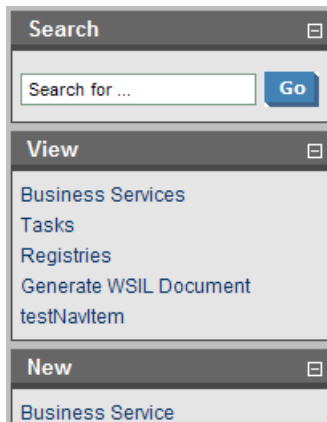

Click **testNavItem** to execute the task.

6 Modifying Taxonomies

The Customization Editor controls which taxonomies are available in the extension project. You can create and modify taxonomies using HP SOA Systinet Taxonomy Editor.

To control taxonomies in your extension project:

- 1 In the **Extension Explorer** double-click **Taxonomies** to open the **Taxonomies** editor.
 - 2 To modify the available taxonomies in your extension project:
 - To import taxonomies from SOA Systinet and add them to the extension click **Import**. You can also import taxonomies from a server context menu (see [Server Explorer on page 29](#)).
 - To update taxonomies in your extension newer versions from SOA Systinet click **Update**.
 - To remove a taxonomy from the extension, select the taxonomy and click **Remove**.
-  To enable the import or update of taxonomies from SOA Systinet you must specify the correct server URL during configuration (see [Creating an Extension Project on page 17](#)).

7 Deploying an Extension to SOA Systinet

Deploying an extension to SOA Systinet is a three-part process:

- 1 Save your new extension project as a jar file in the SOA Systinet extension folder as described in [Exporting the Extension Project on page 93](#).
- 2 Deploy the extension to SOA Systinet using the Setup Tool as described in [Applying Extensions on page 94](#).
- 3 Redeploy the EAR file to your application server as described in [Redeploying the EAR to JBoss on page 97](#).

Alternatively, if you are developing components in Customization Editor, you can directly deploy the extension from Customization Editor as described in [Direct Deployment to SOA Systinet on page 98](#).

Exporting the Extension Project

Customization Editor displays the entire configuration of your extension plus other extensions it depends on. However, your extension only consists of any modifications and additions that you have made. Only these changes are stored when you save your project as an extension jar file and only these changes are deployed to SOA Systinet

To create your extension package:

- 1 Right-click the extension name in the **Extension Explorer** (see [Navigating the Customization Editor on page 22](#) and select **Build Extension** to open the export dialog.
- 2 By default, the **Extension Folder** set during configuration (see [Creating an Extension Project on page 17](#)) is selected. Choose a save location and file name and click **Save**.

Applying Extensions

SOA Systinet can be extended with libraries that are added into the deployed EAR files. The setup tool opens the EAR files, applies the extensions, and then repacks the EAR files.

Extensions to SOA Systinet come from the following sources:

- The HP SOA Systinet Customization Editor
- HP SOA Systinet Policy Manager extensions used to create assertions in HP SOA Systinet Assertion Editor. These extensions are custom validation handlers. You must apply them to the Policy Manager server in order for Policy Manager to use assertions created with them.
- Upgrading from the Visibility Edition to the Standard Edition, which requires Policy Manager and Contract Manager extensions to be added to SOA Systinet.

Apply extensions according to one of the following scenarios:

- [Single-Step Scenario on page 94](#) – In this scenario, the setup tool performs all the processes involved in applying extensions, including database alterations, as a single, seamless step.
- [Decoupled DB Scenario on page 95](#) – In this scenario, database SQL scripts are run manually, and the setup tool performs the other processes as individual steps that are executable on demand. This is useful in organizations where the user who applies extensions does not have the right to alter the database, which is done by a database administrator.

Single-Step Scenario

Follow this scenario if you have permission to alter the database used for SOA Systinet.

To apply extensions to SOA Systinet in a single step:

- 1 Ensure that all extensions are in the `PLATFORM_HOME/extensions` directory. The setup tool automatically applies all extensions in that directory.

Note: If you are applying extensions to another server, substitute `PLATFORM_HOME` with the relevant home directory.

- 2 Stop the server.
- 3 Start the setup tool by executing **PLATFORM_HOME/bin/setup.bat(sh)**.

Important: The application server to which SOA Systinet is deployed must not be running.

- 4 Select the **Apply Extensions** scenario and click **Next**. The setup tool automatically validates the step by connecting to the server, copying the extensions and merging the SDM configuration.
- 5 Click **Next** for each of the validation steps and the setup execution. Note that this takes some time.
- 6 Click **Finish** to end the process.
- 7 For JBoss implementations the EAR file is deployed automatically. For WebLogic, WebSphere and Oracle Application Server, redeploy the EAR file as described in:
 - For WebLogic, follow the procedure described in the Deploying SOA Systinet Components section of the HP SOA Systinet Installation Guide.
 - For WebSphere, follow the procedure described in the Deploying the SSO Service and Creating EAR Files section of the HP SOA Systinet Installation Guide.
 - For OAS, follow the procedure described in the Creating and Deploying SOA Systinet EARs section of the HP SOA Systinet Installation Guide.
- 8 Restart the server.

Decoupled DB Scenario

Follow this scenario if the user who applies extensions does not also modify the database.

To apply extensions and modify the database separately:

- 1 Ensure that all extensions are in the `PLATFORM_HOME/extensions` directory. The setup tool automatically applies all extensions in that directory.

 **Note:** If you are applying extensions to another server, substitute `PLATFORM_HOME` with the relevant home directory.

2 Stop the server.

3 Start the setup tool by executing **PLATFORM_HOME/bin/setup.bat(sh)**.

 **Important:** The application server to which SOA Systinet is deployed must not be running.

4 Select the **Advanced** scenario and click **Next**.

5 Scroll down and select the following options:

- Extensions environment setup
- Extensions model execution
- Extensions database prepare
- Extensions database backup

6 Click **Next**, execute the chosen steps, and exit the setup tool.

7 The database administrator runs the following SQL scripts. `INSTALL_HOME` refers to the installation directory of the SOA Systinet component to which you are applying the extensions. **The SQL scripts must be run in this order:**

- a `INSTALL_HOME\conf\sql\dbschema_YOUR-DATABASE_drop.sql`
- b `INSTALL_HOME\working\sdm-gen\build\rdbms\sql\dbschema_YOUR-DATABASE_create.sql`

 **Note:** For DB2, the token `&1` must be replaced by the tablespace name.

c `INSTALL_HOME\working\sdm-gen\build\rdbms\sql\dbschema_YOUR-DATABASE_insert.sql`

8 Start the setup tool by executing **PLATFORM_HOME/bin/setup.bat(sh)**.

 **Important:** The application server to which SOA Systinet is deployed must not be running.

9 Select the **Advanced** scenario and click **Next**.

10 Select the following options:

- Extensions database SQL sync
- Extensions database restore
- Extensions nonmodel execution
- Extensions environment finalize
- Client package creation

11 Click **Next**, execute the chosen steps, and exit the setup tool.

12 For WebLogic and WebSphere, deploy the new EAR file in the `INSTALL_HOME\deploy` directory.

Redeploying the EAR to JBoss

After using the setup tool to apply extensions or updates it is necessary to redeploy the EAR file to the application server. For JBoss this can be done using the setup tool.

 For other application servers, follow the EAR deployment procedures described in the relevant sections of *Deploying SOA Systinet to Application Servers* in the *HP SOA Systinet Installation Guide*.

To redeploy the EAR to JBoss:

- 1 Stop the application server.
- 2 Start the setup tool by executing `PLATFORM_HOME/bin/setup.bat(sh)`.

 **Important:** The application server to which SOA Systinet is deployed must not be running.

- 3 Choose the **Advanced** scenario and click **Next**.
- 4 Scroll down, select **Deployment**, and then click **Next**.
- 5 When the setup tool validates the existence of the JBoss Deployment folder, click **Next**.
- 6 Click **Finish** to close the setup tool.
- 7 Restart the application server.

Direct Deployment to SOA Systinet

If you are creating components in Customization Editor it is not convenient to continually build and apply extensions to SOA Systinet. Customization Editor enables you to deploy your extension directly to SOA Systinet.

 Only SOA Systinet deployed to a JBoss application server is supported by this release.

To directly deploy an extension from Customization Editor:

- 1 Stop the application server.
- 2 Switch to the **Debug** perspective in Customization Editor.
- 3 Select **Run->External Tools->Open External Tools Dialog** from the menu to open the **External Tools** dialog.

- 4 Select **Ant Build->Customization Editor - Apply Extension**.
- 5 Click **Run** to apply the extension.

The **Console** view displays the output of the deployment process.

8 User Interface Reference

Each Customization Editor view in the main and bottom-right section of the editor is described in the following sections:

- [Artifact Editor on page 102](#). Manage your SOA artifacts and customize their properties, appearance and registry mapping.
- [Property Editor on page 113](#). Manage your SOA properties and which perspectives can see and edit them.
- [Property Group Editor on page 117](#). Organize your properties into groups.
- [Navigation Editor on page 118](#). Customize the left-menu navigation links in SOA Systinet tabs.
- [Portlets Editor on page 120](#). Customize which portlets appear in SOA Systinet tabs.
- [Components Editor on page 122](#). Manage the components in SOA Systinet.
- [Contextual Action Groups Editor on page 123](#). Organize your context actions into groups.
- [Contextual Actions Editor on page 124](#). Manage the context actions available in the SOA Systinet UI.
- [Navigation Actions Editor on page 126](#). Manage the navigation links available in SOA Systinet.
- [Portlets Definitions Editor on page 128](#). Manage the portlets available in SOA Systinet.
- [Tasks Editor on page 129](#). Manage tasks in SOA Systinet.
- [Perspectives Editor on page 127](#). Customize the perspectives available in SOA Systinet.
- [Taxonomies Editor on page 131](#). Customize the taxonomies available in SOA Systinet.
- [project.xml Editor on page 132](#). Manage your extension project.
- [Messages View on page 135](#). View the action log as you customize your extension project.

- [Search View on page 136](#). View the results of usage and entity searches.

Artifact Editor

Artifacts are the basic building blocks of SOA and represent all types of entity. This editor allows you to modify the parameters, properties and appearance of an artifact type within SOA Systinet. Each artifact type and package has an editor with the artifact name as the title containing five tabs described in the following sections:

- **Artifact – General Tab on page 102** . The main attributes of the artifact type
- **Artifact – Properties Tab on page 104** . The properties of the artifact type
- **Artifact – Service Catalog UI Tab on page 106** . The format of the View Artifact page in the SOA Systinet UI
- **Artifact – Tools UI Tab on page 109** . The format of the View Artifact and Browse Artifact pages in the SOA Systinet UI
- **Artifact – Registry Mapping Tab on page 111** . The mapping of the artifact to registry entities

Artifact – General Tab

The **General** tab displays the general attributes of the artifact and allows you to modify some of them:

Figure 12. Business Service Editor – General Tab

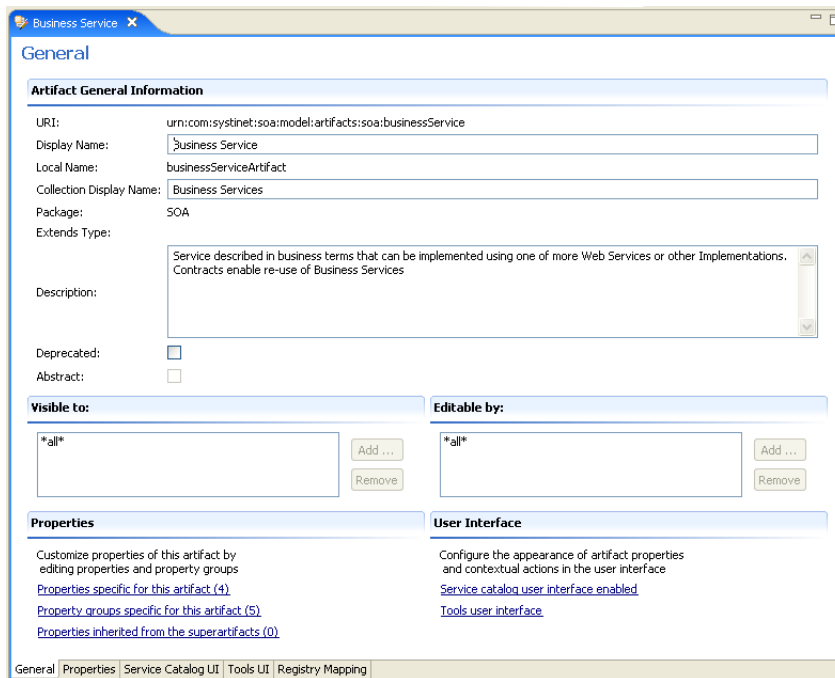

The general tab contains the following segments:

- **Artifact General Information.** The following parameters related to artifacts shown in this segment. They are described in the table below:

| Parameter | Definition |
|-------------------------|---|
| URI | The identifier for the artifact descriptor in the configuration |
| Display Name | The name of the artifact as it appears in the SOA Systinet UI |
| Local Name | The name of the artifact as it is stored in the extension |
| Collection Display Name | The plural version of the name as it appears in the SOA Systinet UI |

| Parameter | Definition |
|--------------|--|
| Package | The parent artifact type that this artifact type belongs to |
| Extends Type | The artifact type that this artifact type inherits the properties of |
| Description | The description of the artifact type as it appears in the SOA Systinet UI |
| Deprecated | A checkbox indicating whether the artifact is currently active in the extension |
| Abstract | A checkbox indicating whether the artifact is an artifact package which does not have actual instances in the repository |

- **Visible to.** A simple list of perspectives with **Add** and **Remove** functionality to select which perspectives can see this artifact type within SOA Systinet.
- **Editable by.** A simple list of perspectives with **Add** and **Remove** functionality to select which perspectives can amend this artifact type within SOA Systinet.
- **Properties.** A summary of the different properties that the artifact has. Each of the links opens the **Properties** tab described in [Artifact – Properties Tab on page 104](#).
- **User Interface.** A pair of links to the **Service Catalog UI** and **Tools UI** tabs where the appearance of the artifact in the SOA Systinet UI can be amended.

Artifact – Properties Tab

The **Properties** tab displays all the properties of the artifact and enables you to add and remove them:

Figure 13. Business Service Editor – Properties Tab

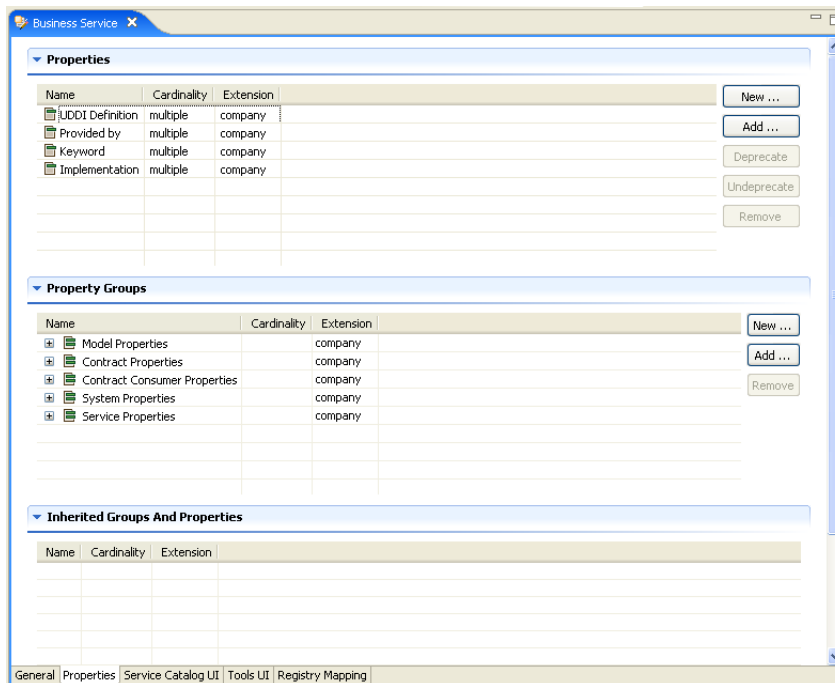

This tab contains the following segments:

- **Properties.** This is the list of individual properties of the artifact. On the right are the following buttons:
 - **New** opens the **New Property** dialog described in [Creating a Property on page 53](#).
 - **Add** adds a property to the artifact type from the list of available property descriptors, set its cardinality, and its location on the **View Artifact** page.
 - **Deprecate** deactivates the property in the artifact type.
 - **Undeprecate** reactivates the property in the artifact type.
 - **Remove** removes the selected property from the artifact type.

- **Property Groups.** This is the list of the property groups of the artifact. On the right are the following buttons:
 - **New** opens the **New Property Group** dialog described in [Creating a Property Group on page 62](#)
 - **Add** adds a property group to the artifact type from the list of available property groups.
 - **Remove** removes the selected property group from the artifact type.
- **Inherited Groups and Properties.** If the artifact is based on another artifact then this segment displays the inherited artifact and its properties and groups.

The following property parameters are displayed in these segments:

| Parameter | Definition |
|-------------|--|
| Name | The name of the property as it appears in the SOA Systinet UI |
| Cardinality | The occurrence of the property in an artifact with options: <ul style="list-style-type: none"> • Optional. The property is not required to be populated • Required. The property must be populated • Multiple. The property can occur multiple times with different values |
| Extension | Which extension this property is part of |

Artifact – Service Catalog UI Tab

The **Service Catalog UI** tab displays all the attributes of the artifact as they appear in the **Service View** page of the Service Catalog in SOA Systinet and allows them to be amended:

Figure 14. Business Service Editor – Service Catalog UI Tab

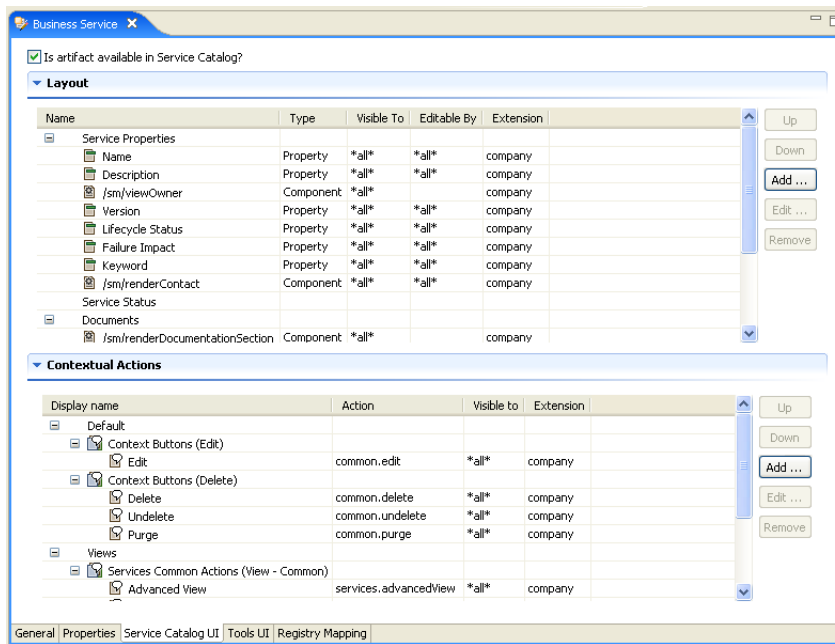

There is a checkbox to control whether the artifact is available within the Service Catalog and if this is checked there are two segments to control its appearance:

- **Layout.** This is the list of elements and properties of the artifact as they appear in the **Service View** page in the Service Catalog. The elements are organized into groups that match the sub-headings on the **Service View** page. On the right are the following buttons:
 - **Up** moves the element up in the **Service View** page.
 - **Down** moves the element down in the **Service View** page.
 - **Add** adds a property, component or layout group to the **Service View** page as described in [Modifying the Layout of the View Artifact Page](#) on page 40.

- **Edit** enables you to edit the name of a sub-heading group or the editable by and visible to attributes of a property.
- **Remove** removes the element from the **Service View** page.

The following page element parameters are displayed in this segment:

| Parameter | Definition |
|-------------|---|
| Name | The name of the page element as in appears in the SOA Systinet UI |
| Type | The type of page element with options: <ul style="list-style-type: none"> • Property is a property of the artifact type • Component is a SOA Systinet UI component • Relationship is a relationship property of the artifact type |
| Visible to | The perspectives that can see this page element |
| Editable by | The perspectives that can edit this page element in SOA Systinet |
| Extension | Which extension this property is part of |

- **Contextual Actions.** These are the options that appear in the context action menus at the top of the **Service View** page. On the right are the following buttons:
 - **Up** moves the action up in the list.
 - **Down** moves the action down in the list.
 - **Add** adds a new context action to this artifact as described in [Modifying the Contextual Actions of an Artifact on page 43](#).
 - **Edit** enables you to edit the context action with the same parameters as **Add** functionality.
 - **Remove** removes the action from context action menus.

The following contextual action parameters related to properties are shown in this segment:

| Parameter | Definition |
|--------------|---|
| Display Name | The name of the action as it appears in the SOA Systinet UI |
| Action | Contextual action identification in the extension |
| Visible to | The perspectives that can see this action |
| Extension | Which extension this property is part of |

Artifact – Tools UI Tab

The **Tools UI** tab displays all the attributes of the artifact as they appear in the **View Artifact** and **Browse Artifact** pages in Tools in SOA Systinet and allows them to be amended:

Figure 15. Business Service Editor – Tools UI Tab

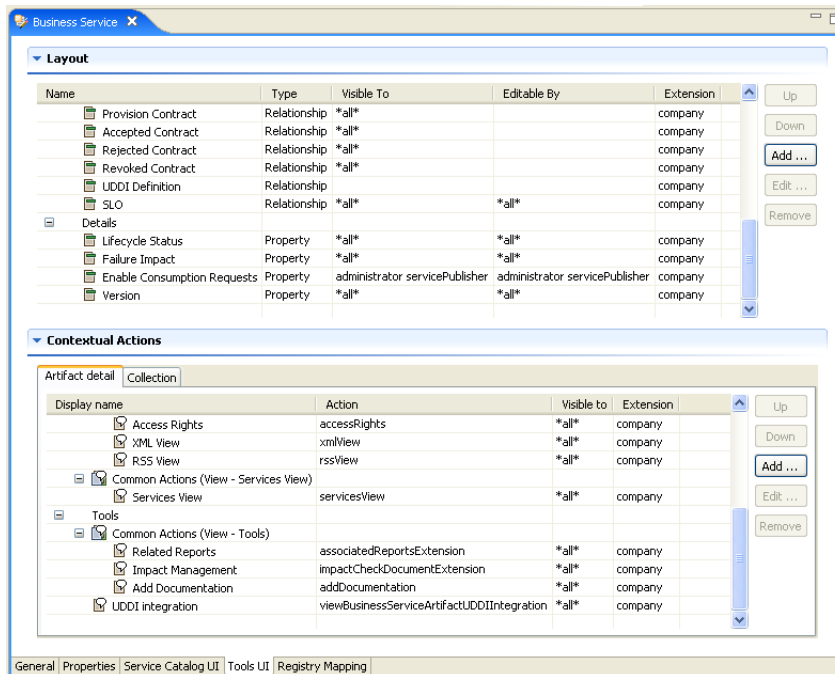

The following segments control its appearance:

- **Layout.** This is the list of elements and properties of the artifact as they appear in the View Artifact page in Tools. The elements are organized into groups that match the sub-headings on the View Artifact page. On the right are the following buttons:
 - **Up** moves the element up in the **View Artifact** page.
 - **Down** moves the element down in the **View Artifact** page.
 - **Add** adds a property, component or layout group to the **View Artifact** page as described in [Modifying the Layout of the View Artifact Page on page 40](#).
 - **Edit** enables you to edit the name of a sub-heading group or the editable by and visible to attributes of a property.
 - **Remove** removes the element from the **View Artifact** page.

The following page element parameters are displayed in this segment:

| Parameter | Definition |
|-------------|---|
| Name | The name of the page element as in appears in the SOA Systinet UI |
| Type | The type of page element with options: <ul style="list-style-type: none">• Property is a property of the artifact type• Component is a SOA Systinet UI component• Relationship is a relationship property of the artifact type |
| Visible to | The perspectives that can see this page element |
| Editable by | The perspectives that can edit this page element in SOA Systinet |
| Extension | Which extension this page element is part of |

- **Contextual Actions.** These are the options that appear in context actions at the top of artifact pages. In the **Tools UI** tab there are two tabs in this segment. **Artifact Detail** shows the actions for the **View**

Artifact page and **Collection** shows the actions for the **Browse Artifact** page. On the right are the following buttons:

- **Up** moves the action up in the list.
- **Down** moves the action down in the list.
- **Add** adds a new context action to this artifact as described in [Modifying the Contextual Actions of an Artifact on page 43](#).
- **Edit** enables you to edit the context action with the same parameters as **Add** functionality.
- **Remove** removes the action from context action menus.

The following contextual action parameters are displayed in this segment:

| Parameter | Definition |
|--------------|---|
| Display Name | The name of the action as it appears in the SOA Systinet UI |
| Action | Contextual action identification in the extension |
| Visible to | The perspectives that can see this action |
| Extension | Which extension this context action is part of |

Artifact – Registry Mapping Tab

The **Registry Mapping** tab displays any mappings between the artifact and entities in registries and allows you to create, edit and remove them:

Figure 16. Business Service – Registry Mapping Tab

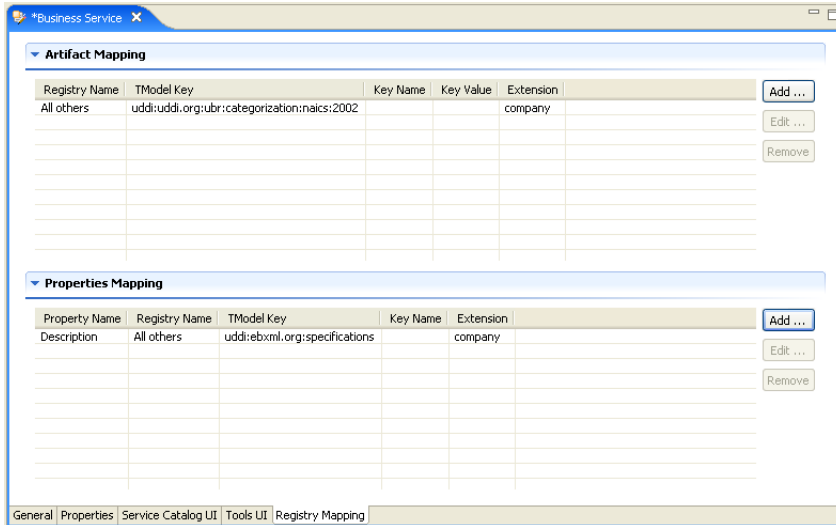

It is split into the following segments:

- **Artifact Mapping.** This is the list of registry entities that represent the artifact in registries. On the right are the following buttons:
 - **Add** adds a registry mapping as described in [Mapping an Artifact Type to a Registry on page 45](#).
 - **Edit** edits the mapping as described in [Mapping an Artifact Type to a Registry on page 45](#).
 - **Remove** removes the mapping from the artifact.

The following registry mapping parameters are displayed in this segment:

| Parameter | Definition |
|---------------|---|
| Registry Name | The registry that the artifact type is mapped to |
| TModel Key | The taxonomy key used to categorize the UDDI entity in the registry |
| Key Name | The name used to categorize the UDDI entity in the registry |

| Parameter | Definition |
|-----------|--|
| Key Value | The value used to categorize the UDDI entity in the registry |
| Extension | Which extension this mapping is part of |

- **Property Mappings.** This is the list of the properties of the artifact and if they are mapped to a registry. On the right are the following buttons:
 - **Add** adds a new registry mapping for the selected property as described in [Mapping an Artifact Type to a Registry on page 45](#).
 - **Edit** edits a property mapping as described in [Mapping an Artifact Type to a Registry on page 45](#).
 - **Remove** removes a mapping from the selected property.

The following registry mapping parameters are displayed in this segment:

| Parameter | Definition |
|---------------|---|
| Property Name | The name of the property |
| Registry Name | The registry that the artifact type property is mapped to |
| TModel Key | The taxonomy key used to categorize the UDDI entity in the registry |
| Key Name | The name used to categorize the UDDI entity in the registry |
| Extension | Which extension this property is part of |

Property Editor

Properties are attributes of artifacts. The property editor allows you to modify the properties in your extension project. Each property has an editor with the property name as the title containing the following tabs described in sections:

- **Property – General Tab on page 114.** The main attributes of the property
- **Property – Advanced Tab on page 115.** The advanced attributes of the property

Property – General Tab

The **General** tab displays the general attributes of the artifact and enables you to modify some of them:

Figure 17. Description Editor – General Tab

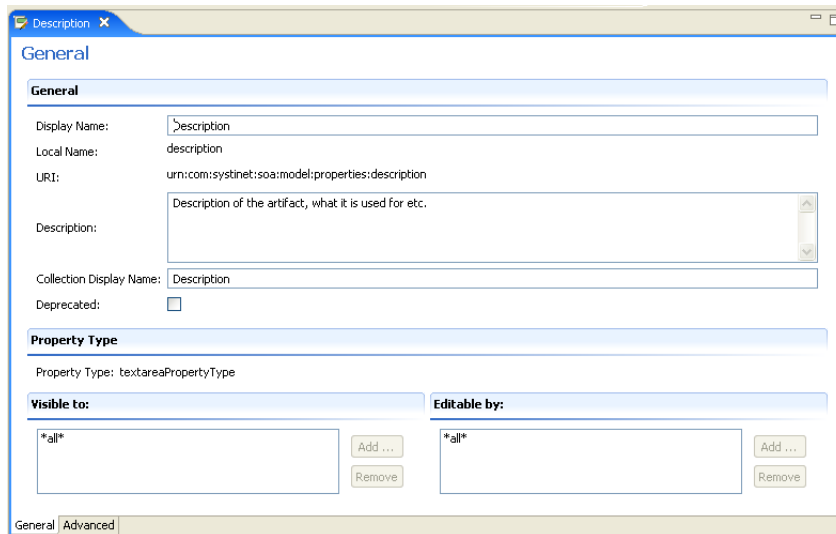

This tab contains the following segments:

- **General.** The following property parameters are displayed in this segment:

| Parameter | Definition |
|-------------------------|--|
| Display Name | The name of the property as it appears in the SOA Systinet UI |
| Local Name | The name of the property as it is stored in the extension |
| URI | The identifier for the property descriptor in the configuration |
| Description | The description of the property as it appears in the SOA Systinet UI |
| Collection Display Name | The plural version of the name as it appears in the SOA Systinet UI |

| Parameter | Definition |
|------------|---|
| Deprecated | A checkbox indicating whether the property is currently active in the extension |

- **Property Type, Relationship, or Taxonomy.** There are three types of property and this segment is specific to each:
 - **Property Type.** The property type for primitive properties.
 - **Relationship.** This segment displays the source and target artifacts that this relationship links and some parameters of the inverse relationship. On the right are two sets of two buttons for altering the source and target artifacts:
 - **Add** selects an artifact in the extension to source or target.
 - **Remove** removes the relationship from a source or target artifact.
 - **Taxonomy.** The taxonomy that contains the available options for this property with **Browse** to select a new taxonomy from the extension project.
- **Visible to.** A list of perspectives with **Add** and **Remove** functionality to select which perspectives can see this property within SOA Systinet.
- **Editable by.** A simple list of perspectives with **Add** and **Remove** functionality to select which perspectives can amend this property within SOA Systinet.

Property – Advanced Tab

The **Advanced** tab displays the advanced attributes of the property and allows you to modify them:

Figure 18. Description Editor Advanced Tab

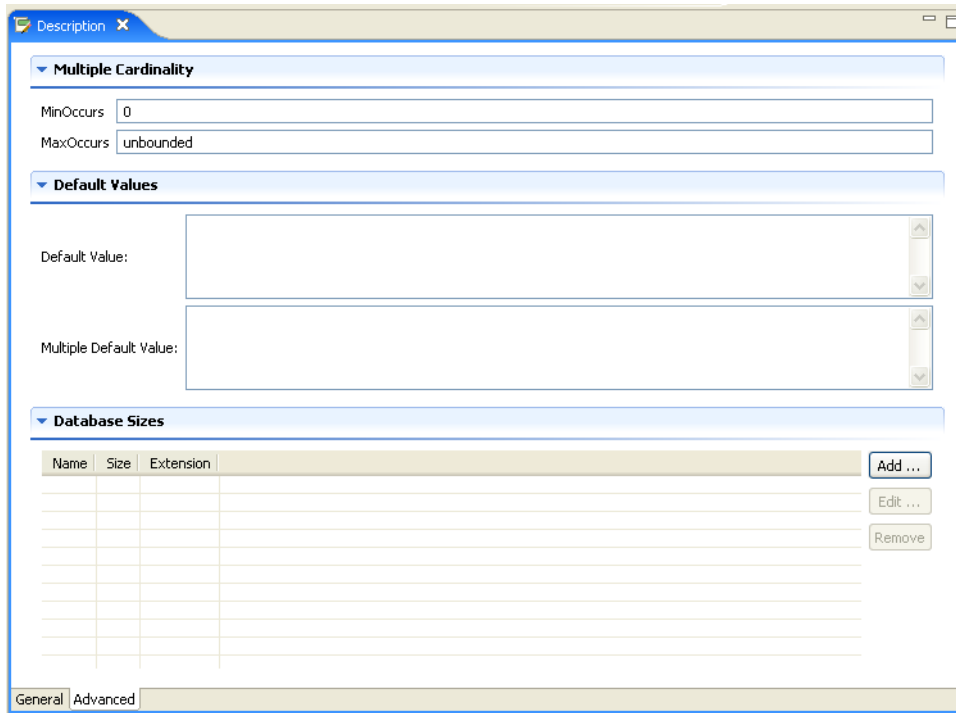

This tab contains the following segments:

- **Multiple Cardinality:**

| Parameter | Definition |
|-----------|---|
| MinOccurs | If a property has multiple cardinality this parameter is the minimum occurrences of the property in an artifact |
| MaxOccurs | If a property has multiple cardinality this parameter is the maximum occurrences of the property in an artifact. Use <code>unbounded</code> if there is no limit. |

- **Default Values:**

| Parameter | Definition |
|------------------------|--|
| Default Value | An XML extract defining the default value |
| Multiple Default Value | An XML extract defining default values in the case of multiple cardinality |

- **Database Sizes** displays optional database sizing for property elements with **Add**, **Edit** and **Remove** functionality.

Property Group Editor

Properties can be organized into groups. The property group editor allows you to add and remove properties from a property group. Each property group has an editor with the property group name as the title:

Figure 19. System Properties Editor

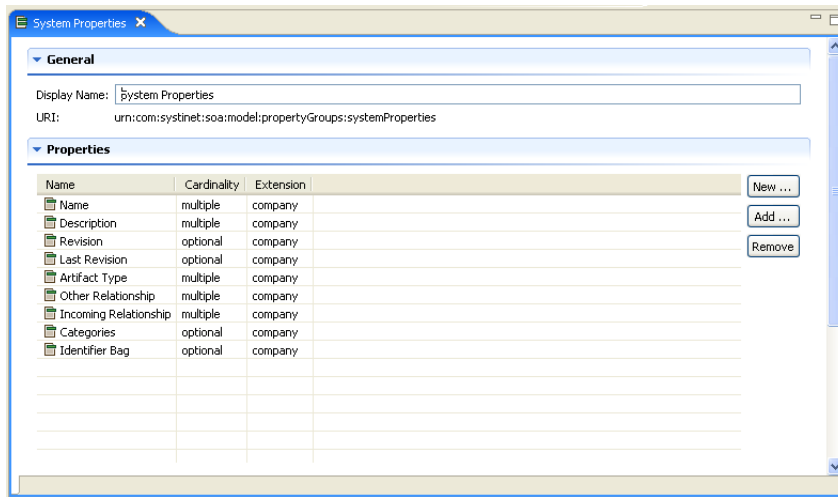

The editor contains the following collapsible segments:

- **General** enables you to change the **Display Name** and view the **URI** of the property group.

- **Properties** enables you to manage the property group.

On the right are three buttons:

- **New** creates a new property as described in [Creating a Property Group on page 62](#).
- **Add** adds a property to the group from the list of available properties.
- **Remove** removes the selected property from this property group.

The following property parameters are displayed and described in the table below:

| Parameter | Definition |
|-------------|--|
| Name | The name of the property |
| Cardinality | The occurrence of the property in an artifact with options: <ul style="list-style-type: none"> • Optional. The property is not required to be populated • Required. The property must be populated • Multiple. The property can occur multiple times with different values |
| Extension | Which extension this property is part of |

Navigation Editor

Navigation actions are the links between pages in SOA Systinet. The navigation editor allows you to configure the left menu and title of SOA Systinet tabs:

Figure 20. Dashboard Navigation Editor

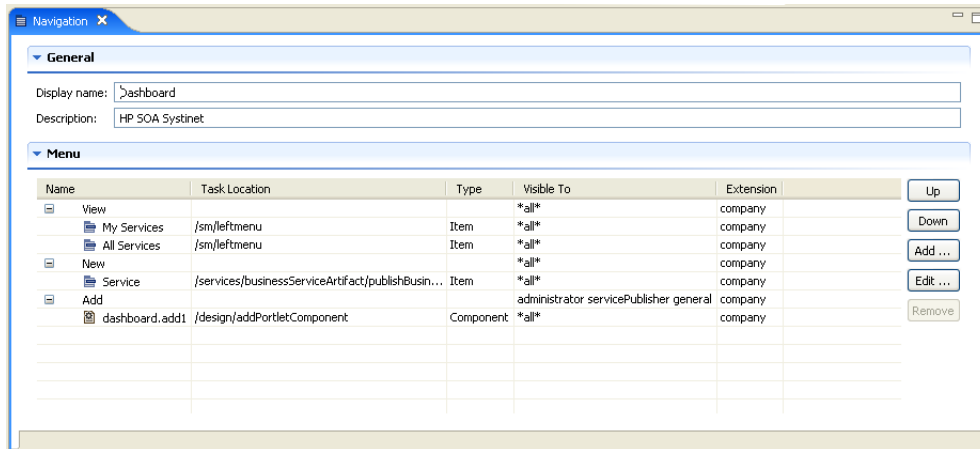

The editor contains the following collapsible segments:

- **General** enables you to change the **Display Name** and **Description** of the SOA Systinet tab.
- **Menu** enables you to configure the left menu of the SOA Systinet tab. The navigation items are arranged into headings and links.

On the right are the following buttons:

- **Up** moves the selected item up in the menu.
- **Down** moves the selected item down in the menu.
- **Add** contains the following options:
 - **Item** adds a navigation item to the menu as described in [Adding Navigation Actions to an SOA Systinet Tab on page 68](#).
 - **Component** adds a component to the menu as described in [Adding Components to a SOA Systinet Tab on page 69](#).

- **Group** adds a new heading to the menu as described in [Adding Navigation Groups to a SOA Systinet Tab on page 67](#).
- **Edit** opens one of the following edit dialogs depending on the item selected:
 - **Item** edits a navigation item with the same parameters described in [Adding Navigation Actions to an SOA Systinet Tab on page 68](#).
 - **Component** edits a component with the same parameters described in [Adding Components to a SOA Systinet Tab on page 69](#).
 - **Group** edits a menu heading with the same parameters described in [Adding Navigation Groups to a SOA Systinet Tab on page 67](#).
- **Remove** removes the selected navigation item from the SOA Systinet tab menu.

This segment contains the following navigation action parameters:

| Parameter | Definition |
|---------------|--|
| Name | The name of the navigation item as it is stored in the extension |
| Task Location | The identification of SOA Systinet UI task invoked by this menu item |
| Type | Item or Component |
| Visible to | Which perspectives can see this item |
| Extension | Which extension this navigation item is part of |

Portlets Editor

There is a separate portlets editor for each tab within SOA Systinet. These allow you to control which portlets are available in each tab and where they appear.

Figure 21. Dashboard Portlets Editor

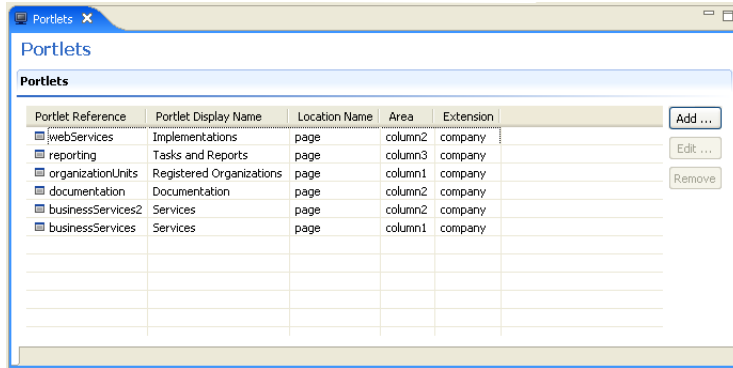

On the right are the following buttons:

- **Add** opens the **New Portlet Placement** dialog described in [Adding Portlets to a SOA Systinet Tab on page 66](#).
- **Edit** opens the **Edit Portlet Placement** dialog for the selected portlet with the same parameters described in [Adding Portlets to a SOA Systinet Tab on page 66](#).
- **Remove** removes the selected portlet from the SOA Systinet tab.

The following portlet placement parameters are displayed:

| Parameter | Definition |
|----------------------|--|
| Portlet Reference | The identification of the portlet in the extension |
| Portlet Display Name | The name of the portlet as it appears on the SOA Systinet tab |
| Location Name | There are two options: <ul style="list-style-type: none"> • page. The portlet is open in the main area of the SOA Systinet tab • menu. The portlet is closed but available to add in the left menu |

| Parameter | Definition |
|-----------|--|
| Area | If the portlet is open this specifies which column it appears in on the SOA Systinet tab |
| Extension | Which extension this portlet is part of |

Components Editor

Components are functional elements which can be added to the SOA Systinet UI.

Figure 22. Components Editor

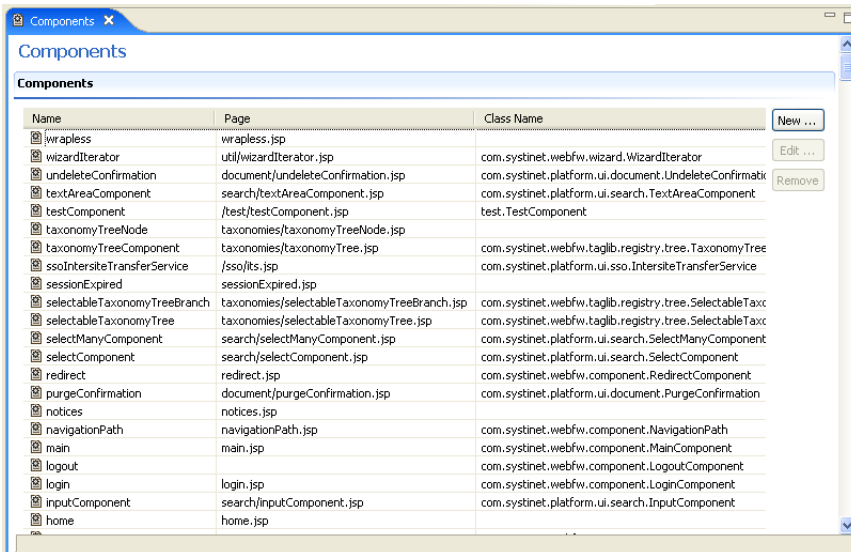

On the right are the following buttons:

- **New** opens the **New Component** dialog as described in [Creating a Component](#) on page 81.
- **Edit** opens the **Edit Component** dialog with the same parameters described in [Creating a Component](#) on page 81.

- **Remove** deletes the selected component from your extension project.

The following component parameters are displayed:

| Parameter | Definition |
|------------|--|
| Name | The name of the component as it is stored in the extension |
| Page | The JSP that the component uses |
| Class Name | The Java class the component uses |
| Extension | Which extension this component is part of |

Contextual Action Groups Editor

Context actions can be grouped in order to add many actions to a UI element at once. The contextual action groups editor allows you to create, edit and remove context action groups from your extension project:

Figure 23. Contextual Action Groups Editor

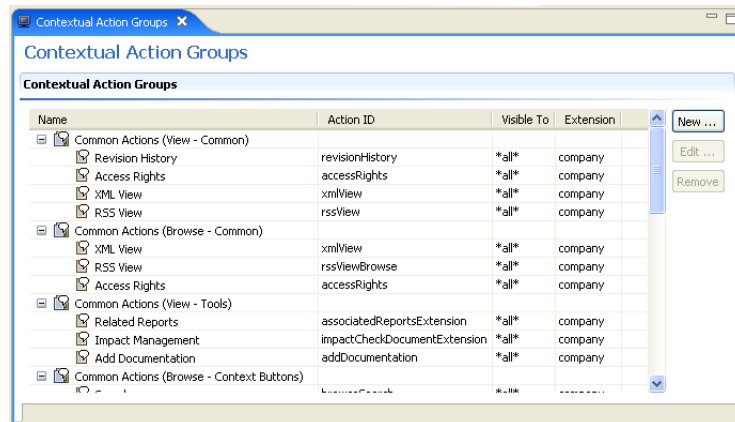

On the right are the following buttons:

- **Add** contains the following options:

- **Action Item** adds a context action to a group as described in [Adding Context Actions to a Group on page 75](#).
- **Group of Contextual Actions** adds a new context action group as described in [Creating a Context Action Group on page 75](#).
- **Edit** has the following functions depending on which item in the editor is highlighted:
 - For a group you can edit the name.
 - For an item the **Edit Item** dialog with the same parameters as described in [Creating a Contextual Action on page 73](#).
- **Remove** deletes the selected context action item from your extension project.

The following contextual action group parameters are displayed:

| Parameter | Definition |
|------------|---|
| Name | The name of the action group as it is stored in the extension |
| Action | The reference to the contextual action in the extension |
| Visible to | Which perspectives can see this item |
| Extension | Which extension this perspective is part of |

Contextual Actions Editor

Context actions are options available in the SOA Systinet UI for artifact and service pages. The contextual actions editor allows you to create, edit and remove context actions from your extension project:

Figure 24. Contextual Actions Editor

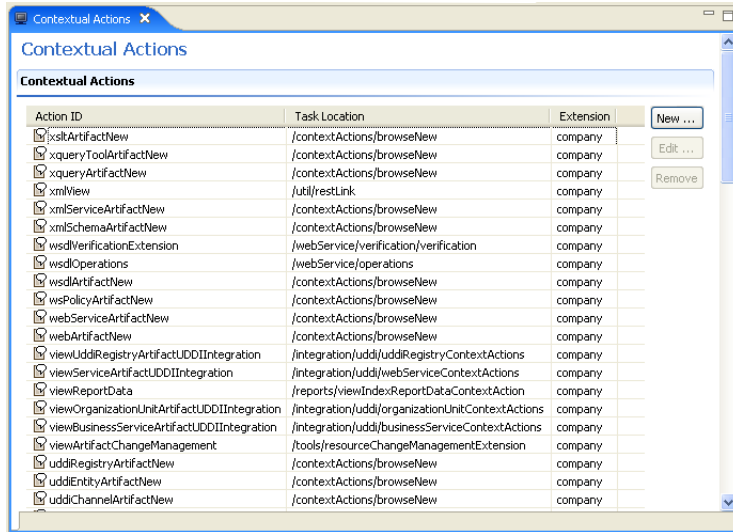

On the right are the following buttons:

- **New** opens the **New Action** dialog described in [Creating a Contextual Action on page 73](#).
- **Edit** opens the **Edit Action** dialog with the same parameters as described in [Creating a Contextual Action on page 73](#).
- **Remove** deletes the selected context action from your extension project.

The following contextual action parameters are displayed:

| Parameter | Definition |
|---------------|--|
| Action ID | The identification of the contextual action as it is stored in the extension |
| Task Location | The identification of SOA Systinet UI task invoked by this contextual action |
| Extension | Which extension this perspective is part of |

Navigation Actions Editor

Navigation actions are the links available in the menus of SOA Systinet tabs. The navigation actions editor allows you to create, edit and remove navigation actions from your extension project:

Figure 25. Navigation Actions Editor

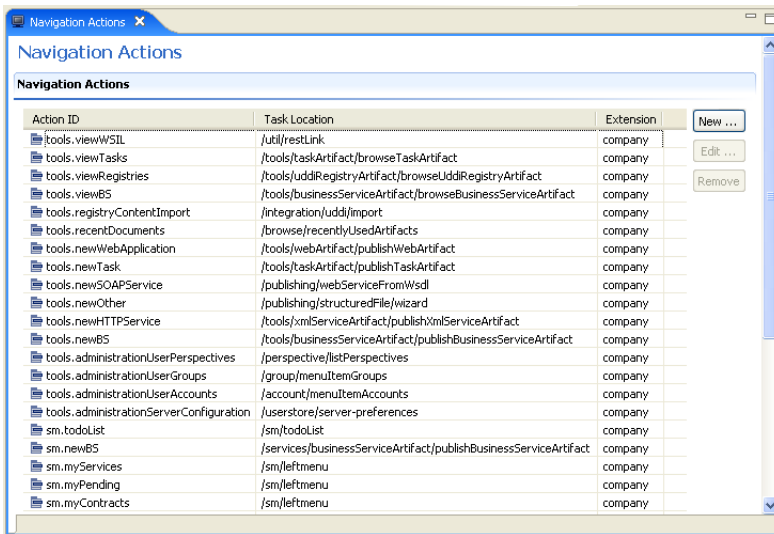

On the right are the following buttons:

- **New** opens the **New Action** dialog described in [Creating a Navigation Action on page 70](#).
- **Edit** opens the **Edit Action** dialog with the same parameters as described in [Creating a Navigation Action on page 70](#).
- **Remove** deletes the selected navigation action from your extension project.

The following navigation action parameters are displayed:

| Parameter | Definition |
|-----------|--|
| Action ID | The identification of the navigation action as it is stored in the extension |

| Parameter | Definition |
|---------------|--|
| Task Location | The identification of SOA Systinet UI task invoked by this menu item |
| Extension | Which extension this perspective is part of |

Perspectives Editor

Perspectives are the way SOA Systinet controls what users can view. The perspectives editor allows you to create, edit and remove perspectives from your extension project:

Figure 26. Perspectives Editor

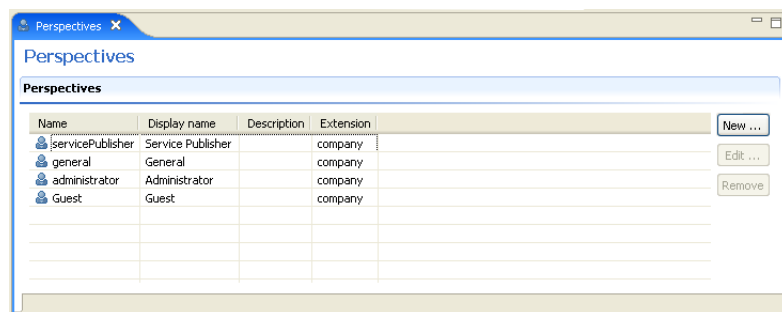

On the right are the following buttons:

- **New** opens the **New Perspective** dialog described in [Creating a Perspective on page 77](#).
- **Edit** opens the **Edit Perspective** dialog for the selected perspective with the same parameters described in [Creating a Perspective on page 77](#).
- **Remove** deletes the perspective from your extension project.

The following perspective parameters are displayed:

| Parameter | Definition |
|--------------|--|
| Name | The name of the perspective as it is stored in the extension |
| Display Name | The name of the perspective as it appears in the SOA Systinet UI |

| Parameter | Definition |
|-------------|---|
| Description | The description of the perspective as it appears in the SOA Systinet UI |
| Extension | Which extension this perspective is part of |

Portlets Definitions Editor

Portlets are the components that appear in the main area of SOA Systinet tabs. The portlets definitions editor allows you to add, edit and remove portlet definitions from your extension project:

Figure 27. Portlets Definitions Editor

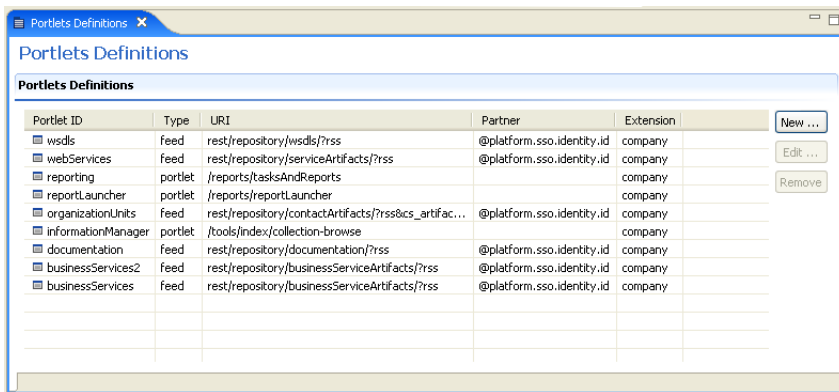

On the right are the following buttons:

- **Add** contains the following options:
 - **Feed** adds a new RSS feed portlet as described in [Creating an RSS Feed Portlet on page 78](#).
 - **Portlet** adds a new portlet as described in [Creating a Portlet on page 78](#).
- **Edit** opens the **Edit Feed** or **Edit Portlet** dialog for the selected item with the same parameters as **Add** functionality.
- **Remove** deletes the selected portlet from your extension project.

The following portlet parameters are displayed and described in the table below:

| Parameter | Definition |
|------------------|--|
| Name | The name of the portlet as it is stored in the extension |
| Type | The type of portlet with options: <ul style="list-style-type: none">• Feed• Portlet |
| URI | The identifier for the portlet descriptor in the configuration |
| Partner | The SSO partner identification |
| Extension | Which extension this perspective is part of |

Tasks Editor

Tasks are top level SOA Systinet UI components accessible via their uris. The tasks editor allows you to create, edit and remove tasks from your extension project.

Figure 28. Tasks Editor

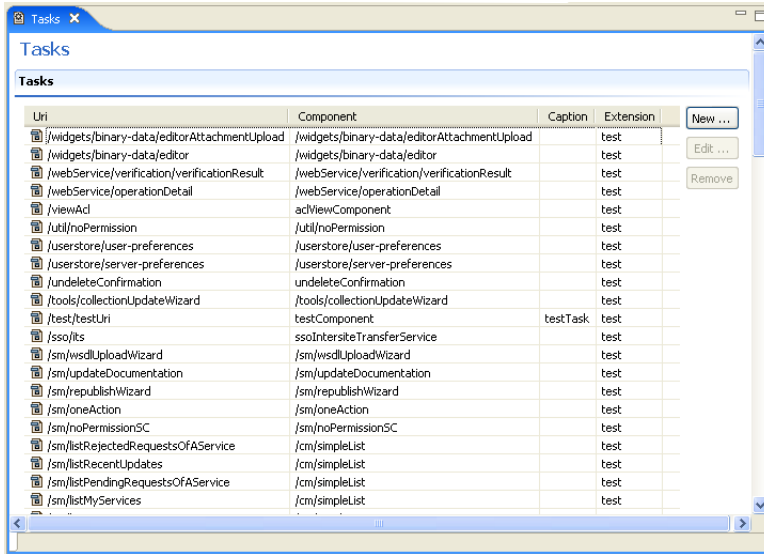

On the right are the following buttons:

- **New** opens the **New Task** dialog described in [Creating a Task on page 83](#).
- **Edit** opens the **Edit Task** dialog with the same parameters described in [Creating a Task on page 83](#).
- **Remove** deletes the selected task from your extension project.

There are the following parameters related to tasks:

| Parameter | Definition |
|-----------|--------------------------------------|
| Uri | The identifier for the task |
| Component | The component the task uses |
| Caption | A name for the task |
| Extension | Which extension this task is part of |

Taxonomies Editor

Taxonomies are category groups that allow you to organize your services. The taxonomies editor allows the import and removal of taxonomies from your extension project:

Figure 29. Taxonomies Editor

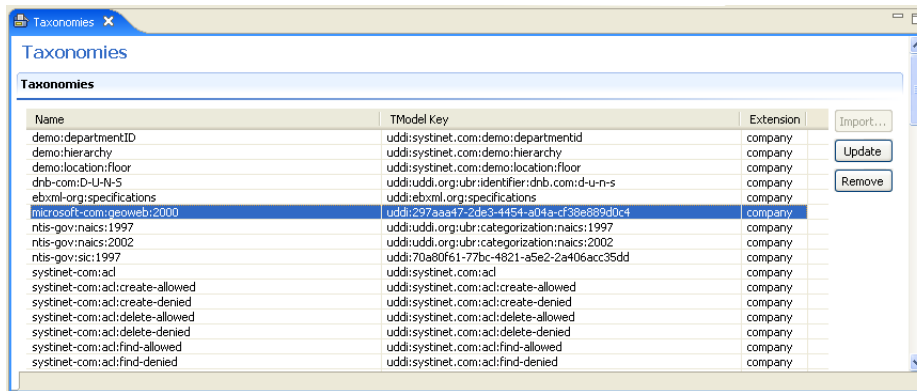

On the right are the following buttons:

- **Import** imports taxonomies from the active SOA Systinet server.

Note: The referenced SOA Systinet server must be running during import.

- **Update** refreshes the taxonomy list with any changes from the SOA Systinet server.
- **Remove** deletes the selected taxonomy from the extension project.

There are the following parameters related to taxonomies described in the table below:

| Parameter | Definition |
|-----------|---|
| Name | The name of the taxonomy as it is stored in the extension |

| Parameter | Definition |
|------------|--|
| TModel Key | The taxonomy key identifier |
| Extension | Which extension this taxonomy is part of |

project.xml Editor

The project editor allows you to configure your extension project. It contains three tabs described in the following sections:

- [Project – Overview Tab on page 132](#)
- [Project – Environment Tab on page 133](#)
- [Project – Dependencies Tab on page 135](#)

Project – Overview Tab

The **Overview** tab enables you to view and amend the basic parameters of your extension project:

Figure 30. Project Overview Tab

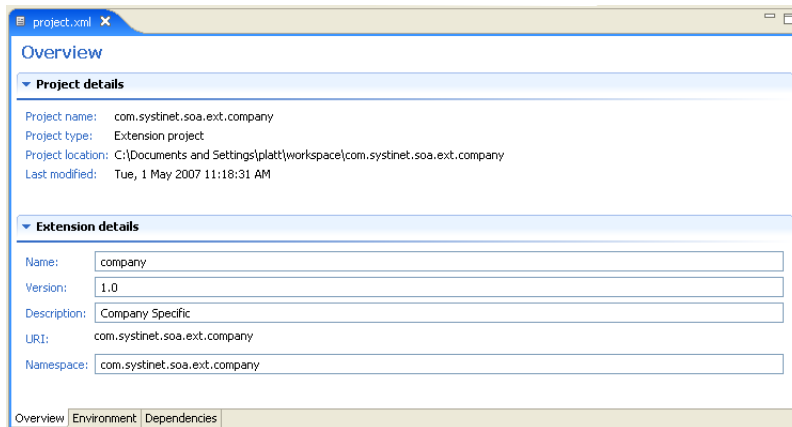

The tab contains the following collapsible segments:

- **Project details** displays parameters for the extension project:

| Parameter | Definition |
|------------------|--|
| Project name | The name of the extension project |
| Project type | The project is an extension project |
| Project location | The workspace folder that contains the extension project |
| Last modified | The last time the project was changed |

- **Extension details** enables you to configure some of the extension project parameters:

| Parameter | Definition |
|------------------|---|
| Name | The display name of the extension |
| Version | The version number of the extension project |
| Description | A description of the extension project |
| URI | The identifier for the extension in the configuration (not editable) |
| Namespace | The prefix used for the URI when you create a new artifact type or property |

Project – Environment Tab

The Environment tab displays the parameters of the SOA Systinet server that the Customization Editor is configured for:

Figure 31. Project Environment Tab

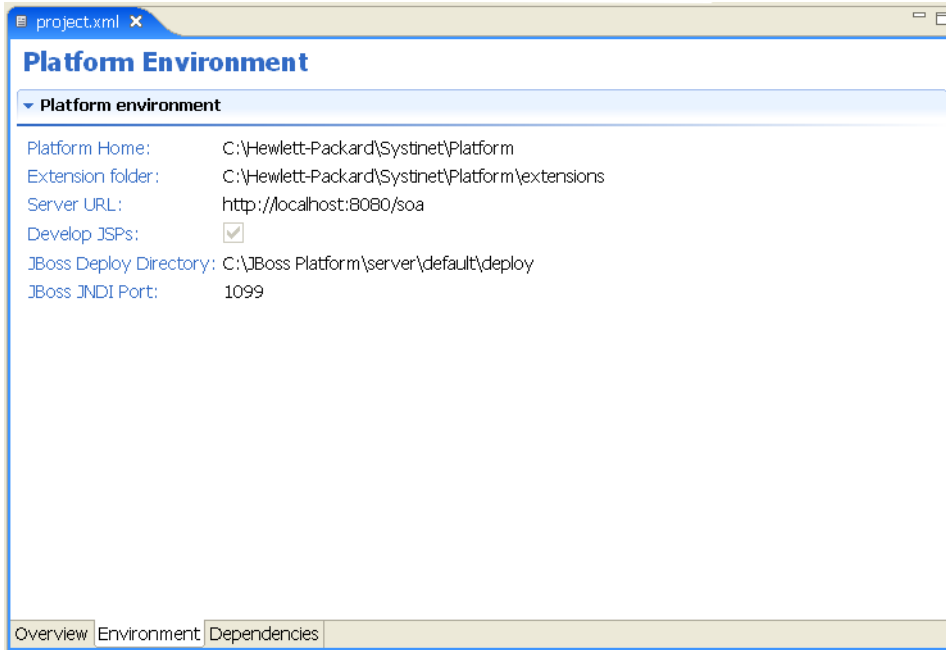

This tab contains parameters:

| Parameter | Definition |
|------------------------|---|
| Platform Home | Your SOA Systinet installation folder |
| Extension Folder | The location of the extension folder in your SOA Systinet installation |
| Server URL | The URL used to access SOA Systinet |
| Deploy JSPs | Indicates if component and JSP development is configured for your extension project |
| JBoss Deploy Directory | Deployment directory for your JBoss application server |
| JBoss JNDI Port | JNDI port configured in your JBoss application server |

Project – Dependencies Tab

The **Dependencies** tab displays general information about your extension project and any dependencies that it has:

Figure 32. Project Dependencies Tab

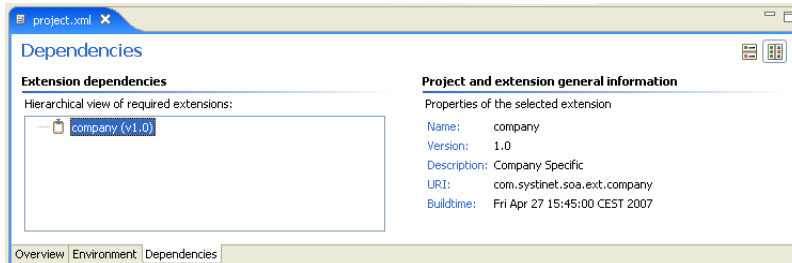

The tab contains the following segments:

- **Extension dependencies** displays a tree of extensions that the extension project is dependent on.
- **Project and extension general information** displays parameters of the extension project:

| Parameter | Definition |
|-------------|--|
| Name | The name of the extension |
| Version | The version number of the extension project |
| Description | A description of the extension project |
| URI | The identifier for the extension project in the configuration (not editable) |
| Buildtime | The creation date and time of the extension |

Messages View

The **Messages** view tracks the changes that you make to extension entities and displays any warnings and problems that may occur as a result of those actions:

Figure 33. Messages View

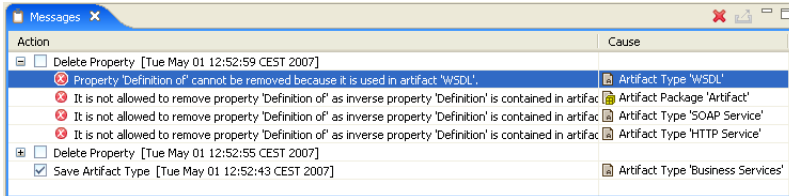

Double-clicking an item in the tree opens the relevant editor for that object.

Search View

The **Search** view displays the results of a search (see [Searching the Extension on page 30](#)) or find usage query (see [SDM Details on page 25](#)):

Figure 34. Search View

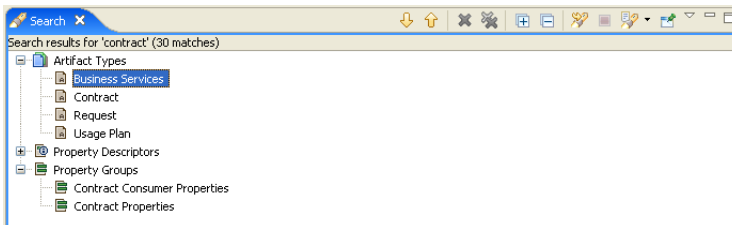

The results are shown as a tree of artifact types, properties and property groups containing the requested item.

Double-clicking an artifact type, property or group opens the relevant editor.

Index

A

- action log
 - view, 135
- add
 - components to SOA Systinet tabs, 69
 - contextual actions to groups, 75
 - navigation groups to SOA Systinet tabs, 67
 - portlets to SOA Systinet tabs, 66
- artifact type
 - advanced information, 115
 - configuration, 33
 - contextual actions, 43
 - creation, 33
 - edit, 37
 - editor, 102
 - general information, 102
 - manipulation, 33
 - page layout, 40
 - properties of, 38
 - property information, 104
 - registry mapping, 45
 - registry mapping information, 111
 - service UI, 39
 - service UI information, 106
 - tools UI, 39
 - tools UI information, 109

C

- component
 - creation, 81

- components
 - editor, 122
- configuration, 17
- contextual action
 - creation, 70, 73
- contextual action group
 - creation, 75
- contextual action groups
 - adding actions, 75
 - editor, 123
- contextual actions
 - editor, 124
 - for artifact types, 43
- create
 - artifact type, 33
 - component, 81
 - contextual action, 70, 73
 - contextual action group, 75
 - navigation action, 70, 73
 - perspective, 77
 - portlet, 78
 - property descriptor, 53
 - property group, 62
 - RSS feed, 78
 - task, 83

D

- deploy
 - extension, 94
- deployment
 - to SOA Systinet, 93

E

- edit
 - artifact type, 37
 - artifact types in the service UI, 39
 - artifact types in the tools UI, 39

- contextual actions of artifact types, 43
- page layout for artifact types, 40
- properties of artifact types, 38
- property descriptor, 59
- property group, 63
- registry mapping for artifact types, 45
- editor
 - artifact type, 102
 - components, 122
 - contextual action groups, 123
 - contextual actions, 124
 - extension, 132
 - navigation, 118
 - navigation actions, 126
 - perspectives, 127
 - portlets, 120
 - portlets definitions, 128
 - project, 132
 - property descriptor, 113
 - property group, 117
 - tasks, 129
 - taxonomies, 131
- extension
 - dependencies information, 135
 - deployment, 93–94
 - editor, 132
 - environment information, 133
 - general information, 132
- extension explorer, 22
- extension project
 - creating, 17
 - deploy, 32, 93, 98

I

- import
 - extension, 94

M

- menu options, 28

N

- navigation, 22
 - editor, 118
- navigation action
 - creation, 70, 73
- navigation actions
 - editor, 126

P

- page layout
 - for artifact types, 40
- perspective
 - creation, 77
- perspectives
 - editor, 127
- portlet
 - creation, 78
- portlets
 - editor, 120
- portlets definitions
 - editor, 128
- project
 - dependencies information, 135
 - editor, 132
 - environment information, 133
 - general information, 132
- properties
 - of artifact types, 38
- property descriptor
 - configuration, 53
 - creation, 53
 - edit, 59
 - editor, 113

- general information, 114
- manipulation, 53

property group

- creation, 62
- edit, 63
- editor, 117

R

registry mapping

- for artifact types, 45

RSS feed

- creation, 78

S

SDM elements, 13

search, 30

search result

- view, 136

service UI

- for artifact types, 39

SOA Systinet tabs

- adding components, 69
- adding navigation groups, 67
- adding portlets, 66

SOA Systinet UI

- configuration, 65
- manipulation, 65

T

task

- creation, 83

tasks

- editor, 129

taxonomies

- editor, 131

taxonomy

- configuration, 91
- manipulation, 91

terminology, 12

tools UI

- for artifact types, 39

U

UI elements, 14

user interface

- Customization Editor, 20
- introduction, 20
- overview, 20
- reference, 101
- SOA Systinet, 14

V

view

- action log, 135
- search result, 136