

LoadRunner®
Analysis User's Guide
Version 7.6



MERCURY INTERACTIVE

LoadRunner Analysis User's Guide, Version 7.6

This manual, and the accompanying software and other documentation, is protected by U.S. and international copyright laws, and may be used only in accordance with the accompanying license agreement. Features of the software, and of other products and services of Mercury Interactive Corporation, may be covered by one or more of the following patents: U.S. Patent Nos. 5,701,139; 5,657,438; 5,511,185; 5,870,559; 5,958,008; 5,974,572; 6,138,157; 6,144,962; 6,205,122; 6,237,006; 6,341,310; and 6,360,332. Other patents pending. All rights reserved.

Mercury Interactive, the Mercury Interactive logo, WinRunner, XRunner, FastTrack, LoadRunner, LoadRunner TestCenter, TestDirector, TestSuite, WebTest, Astra, Astra SiteManager, Astra SiteTest, Astra QuickTest, QuickTest, Open Test Architecture, POPs on Demand, TestRunner, Topaz, Topaz ActiveAgent, Topaz Delta, Topaz Observer, Topaz Prism, Twinlook, ActiveTest, ActiveWatch, SiteRunner, Freshwater Software, SiteScope, SiteSeer and Global SiteReliance are registered trademarks of Mercury Interactive Corporation or its wholly-owned subsidiaries, Freshwater Software, Inc. and Mercury Interactive (Israel) Ltd. in the United States and/or other countries.

ActionTracker, ActiveScreen, ActiveTune, ActiveTest SecureCheck, Astra FastTrack, Astra LoadTest, Change Viewer, Conduct, ContentCheck, Dynamic Scan, FastScan, LinkDoctor, ProTune, RapidTest, SiteReliance, TestCenter, Topaz AIMS, Topaz Console, Topaz Diagnostics, Topaz Open DataSource, Topaz Rent-a-POP, Topaz WeatherMap, TurboLoad, Visual Testing, Visual Web Display and WebTrace are trademarks of Mercury Interactive Corporation or its wholly-owned subsidiaries, Freshwater Software, Inc. and Mercury Interactive (Israel) Ltd. in the United States and/or other countries. The absence of a trademark from this list does not constitute a waiver of Mercury Interactive's intellectual property rights concerning that trademark.

All other company, brand and product names are registered trademarks or trademarks of their respective holders. Mercury Interactive Corporation disclaims any responsibility for specifying which marks are owned by which companies or which organizations.

Mercury Interactive Corporation
1325 Borregas Avenue
Sunnyvale, CA 94089 USA
Tel: (408) 822-5200
Toll Free: (800) TEST-911, (866) TOPAZ-4U
Fax: (408) 822-5300

© 1999 - 2003 Mercury Interactive Corporation, All rights reserved

If you have any comments or suggestions regarding this document, please send them via e-mail to documentation@merc-int.com.

Table of Contents

Welcome to LoadRunner	ix
Online Resources	ix
LoadRunner Documentation Set.....	x
Using the LoadRunner Documentation Set	xi
Typographical Conventions.....	xiii
Chapter 1: Introducing the Analysis	1
About the Analysis	2
Creating Analysis Sessions	3
Starting the Analysis.....	3
Collating Execution Results	4
Viewing Summary Data	4
Aggregating Analysis Data.....	5
Setting the Analysis Time Filter	8
Setting General Options	9
Setting Database Options	11
Working with Templates.....	15
Viewing Session Information	17
Viewing the Scenario Run-Time Settings	18
Analysis Graphs.....	18
Opening Analysis Graphs.....	21

Chapter 2: Working with Analysis Graphs	23
About Working with Analysis Graphs	24
Determining a Point's Coordinates.....	24
Performing a Drill Down on a Graph	25
Enlarging a Section of a Graph	28
Changing the Granularity of the Data.....	28
Applying a Filter to a Graph	31
Grouping and Sorting Results	35
Configuring Display Options	36
Viewing the Legend	40
Adding Comments and Arrows.....	42
Viewing the Data as a Spreadsheet and as Raw Data	45
Viewing Measurement Trends.....	47
Auto Correlating Measurements	48
WAN Emulation Overlay	54
Chapter 3: Vuser Graphs	57
About Vuser Graphs	57
Running Vusers Graph	58
Vuser Summary Graph	59
Rendezvous Graph	60
Chapter 4: Error Graphs	61
About Error Graphs	61
Error Statistics Graph	62
Errors per Second Graph	63
Chapter 5: Transaction Graphs	65
About Transaction Graphs	65
Average Transaction Response Time Graph	66
Transactions per Second Graph	68
Total Transactions per Second	69
Transaction Summary Graph	70
Transaction Performance Summary Graph	71
Transaction Response Time (Under Load) Graph	72
Transaction Response Time (Percentile) Graph	73
Transaction Response Time (Distribution) Graph	74

Chapter 6: Web Resource Graphs	77
About Web Resource Graphs.....	77
Hits per Second Graph	78
Hits Summary Graph.....	79
Throughput Graph	80
Throughput Summary Graph.....	81
HTTP Status Code Summary Graph	82
HTTP Responses per Second Graph	83
Pages Downloaded per Second Graph	86
Retries per Second Graph	88
Retries Summary Graph	89
Chapter 7: Web Page Breakdown Graphs	91
About Web Page Breakdown Graphs	92
Activating the Web Page Breakdown Graphs	93
Page Component Breakdown Graph	96
Page Component Breakdown (Over Time) Graph	98
Page Download Time Breakdown Graph	100
Page Download Time Breakdown (Over Time) Graph	104
Time to First Buffer Breakdown Graph	106
Time to First Buffer Breakdown (Over Time) Graph	108
Downloaded Component Size Graph	110
Chapter 8: User-Defined Data Point Graphs	113
About User-Defined Data Point Graphs.....	113
Data Points (Sum) Graph	114
Data Points (Average) Graph	115
Chapter 9: System Resource Graphs	117
About System Resource Graphs.....	117
Windows Resources Graph	118
UNIX Resources Graph.....	122
SNMP Resources Graph	124
Antara FlameThrower Resources Graph	125
SiteScope Graph	136
Chapter 10: Network Monitor Graphs	137
About Network Monitoring	137
Understanding Network Monitoring.....	138
Network Delay Time Graph	139
Network Sub-Path Time Graph	140
Network Segment Delay Graph	141
Verifying the Network as a Bottleneck.....	142

Chapter 11: Firewall Server Monitor Graphs	143
About Firewall Server Monitor Graphs	143
Check Point FireWall-1 Server Graph	144
Chapter 12: Web Server Resource Graphs	145
About Web Server Resource Graphs.....	145
Apache Server Graph	147
Microsoft Information Internet Server (IIS) Graph	148
iPlanet/Netscape Server Graph	150
iPlanet (SNMP) Server Graph	152
Chapter 13: Web Application Server Resource Graphs	157
About Web Application Server Resource Graphs.....	158
Ariba Graph	159
ATG Dynamo Graph	161
BroadVision Graph	164
ColdFusion Graph	171
Fujitsu INTERSTAGE Graph	172
iPlanet (NAS) Graph	173
Microsoft Active Server Pages (ASP) Graph	182
Oracle9iAS HTTP Server Graph	183
SilverStream Graph	187
WebLogic (SNMP) Graph	188
WebLogic (JMX) Graph	190
WebSphere Graph	193
WebSphere (EPM) Graph	200
Chapter 14: Database Server Resource Graphs	209
About Database Server Resource Graphs.....	209
DB2 Graph	210
Oracle Graph	224
SQL Server Graph	226
Sybase Graph	228
Chapter 15: Streaming Media Graphs	233
About Streaming Media Graphs.....	233
RealPlayer Client Graph	235
RealPlayer Server Graph	237
Windows Media Server Graph	239
Media Player Client Graph.....	240

Chapter 16: Java Performance Graphs	243
About Java Performance Graphs	243
EJB Breakdown.....	244
EJB Average Response Time Graph	246
EJB Call Count Graph	248
EJB Call Count Distribution Graph.....	250
EJB Call Count Per Second Graph.....	252
EJB Total Operation Time Graph	254
EJB Total Operation Time Distribution Graph	256
J2EE Graph.....	258
JProbe Graph	259
Sitraka JMonitor Graph	259
Chapter 17: ERP Server Resource Graphs	263
About ERP Server Resource Graphs	263
SAP Graph	264
Chapter 18: Application Deployment Solutions Graphs	267
About Application Deployment Solutions Graphs	267
Citrix MetaFrame XP Graph.....	268
Chapter 19: Middleware Performance Graphs	277
About Middleware Performance Graphs	277
TUXEDO Resources Graph	278
IBM WebSphere MQ Graph	281
Chapter 20: Cross Result and Merged Graphs	285
About Cross Result and Merged Graphs	285
Cross Result Graphs.....	286
Generating Cross Result Graphs	288
Merging Graphs	289
Creating a Merged Graph.....	291
Chapter 21: Understanding Analysis Reports	293
About Analysis Reports.....	294
Viewing Summary Reports	295
Creating HTML Reports	296
Working with Transaction Reports	297
Scenario Execution Report	299
Failed Transaction Report	300
Failed Vuser Report	301
Data Point Report	302
Detailed Transaction Report	303
Transaction Performance by Vuser Report	304

Chapter 22: Managing Results Using TestDirector	305
About Managing Results Using TestDirector	305
Connecting to and Disconnecting from TestDirector	306
Creating a New Session Using TestDirector	309
Opening an Existing Session Using TestDirector	311
Saving Sessions to a TestDirector Project	312
Chapter 23: Creating a Microsoft Word Report	313
About the Microsoft Word Report	313
Setting Format Options	315
Selecting Primary Content	317
Selecting Additional Graphs.....	320
Chapter 24: Importing External Data	323
Using the Import Data Tool	324
Supported File Types	327
Defining Custom File Formats	330
Defining Custom Monitor Types for Import	333
Chapter 25: Interpreting Analysis Graphs	335
Analyzing Transaction Performance	336
Using the Web Page Breakdown Graphs.....	338
Using Auto Correlation	340
Identifying Server Problems	345
Identifying Network Problems	346
Comparing Scenario Results	347
Index	349

Welcome to LoadRunner

Welcome to LoadRunner, Mercury Interactive's tool for testing the performance of applications. LoadRunner stresses your entire application to isolate and identify potential client, network, and server bottlenecks.

LoadRunner enables you to test your system under controlled and peak load conditions. To generate load, LoadRunner runs thousands of Virtual Users that are distributed over a network. Using a minimum of hardware resources, these Virtual Users provide consistent, repeatable, and measurable load to exercise your application just as real users would. LoadRunner's in-depth reports and graphs provide the information that you need to evaluate the performance of your application.

Online Resources



LoadRunner includes the following online tools:

Read Me First provides last-minute news and information about LoadRunner.

Books Online displays the complete documentation set in PDF format. Online books can be read and printed using Adobe Acrobat Reader, which is included in the installation package. Check Mercury Interactive's Customer Support Web site for updates to LoadRunner online books.

LoadRunner Function Reference gives you online access to all of LoadRunner's functions that you can use when creating Vuser scripts, including examples of how to use the functions. Check Mercury Interactive's Customer Support Web site for updates to the online *LoadRunner Function Reference*.

LoadRunner Context Sensitive Help provides immediate answers to questions that arise as you work with LoadRunner. It describes dialog boxes, and shows you how to perform LoadRunner tasks. To activate this help, click in a window and press F1. Check Mercury Interactive's Customer Support Web site for updates to LoadRunner help files.

Technical Support Online uses your default Web browser to open Mercury Interactive's Customer Support Web site. This site enables you to browse the knowledge base and add your own articles, post to and search user discussion forums, submit support requests, download patches and updated documentation, and more. The URL for this Web site is <http://support.mercuryinteractive.com>.

Support Information presents the locations of Mercury Interactive's Customer Support Web site and home page, the e-mail address for sending information requests, and a list of Mercury Interactive's offices around the world.

Mercury Interactive on the Web uses your default Web browser to open Mercury Interactive's home page (<http://www.mercuryinteractive.com>). This site enables you to browse the knowledge base and add your own articles, post to and search user discussion forums, submit support requests, download patches and updated documentation, and more.

LoadRunner Documentation Set

LoadRunner is supplied with a set of documentation that describes how to:

- install LoadRunner
- create Vuser scripts
- use the LoadRunner Controller
- use the LoadRunner Analysis

Using the LoadRunner Documentation Set

The LoadRunner documentation set consists of one installation guide, a Controller user's guide, an Analysis user's guide, and two guides for creating Virtual User scripts.

Installation Guide

For instructions on installing LoadRunner Analysis 7.6, refer to the *Installing LoadRunner Analysis Guide*.

Controller User's Guide

The LoadRunner documentation pack includes one Controller user's guide:

The *LoadRunner Controller User's Guide (Windows)* describes how to create and run LoadRunner scenarios using the LoadRunner Controller in a Windows environment. The Vusers can run on UNIX and Windows-based platforms. The Controller user's guide presents an overview of the LoadRunner testing process.

Analysis User's Guide

The LoadRunner documentation pack includes one Analysis user's guide:

The *LoadRunner Analysis User's Guide* describes how to use the LoadRunner Analysis graphs and reports after running a scenario in order to analyze system performance.

Guides for Creating Vuser Scripts

The LoadRunner documentation pack has two guides that describe how to create Vuser scripts:

- The *Creating Vuser Scripts* guide describes how to create all types of Vuser scripts. When necessary, supplement this document with the online *LoadRunner Function Reference* and the following guide.
- The *WinRunner User's Guide* describes in detail how to use WinRunner to create GUI Vuser scripts. The resulting Vuser scripts run on Windows platforms. The *TSL Online Reference* should be used in conjunction with this document.

For information on	Look here...
Installing LoadRunner	<i>Installing LoadRunner</i> guide
The LoadRunner testing process	<i>LoadRunner Controller User's Guide (Windows)</i>
Creating Vuser scripts	<i>Creating Vuser Scripts</i> guide
Creating and running scenarios	<i>LoadRunner Controller User's Guide (Windows)</i>
Analyzing test results	<i>LoadRunner Analysis User's Guide</i>

Typographical Conventions

This book uses the following typographical conventions:

1, 2, 3	Bold numbers indicate steps in a procedure.
➤	Bullets indicate options and features.
>	The greater than sign separates menu levels (for example, File > Open).
Stone Sans	The Stone Sans font indicates names of interface elements on which you perform actions (for example, “Click the Run button.”).
Bold	Bold text indicates method or function names
<i>Italics</i>	<i>Italic</i> text indicates method or function arguments, file names or paths, and book titles.
Arial	The Arial font is used for examples and text that is to be typed literally.
<>	Angle brackets enclose a part of a file path or URL address that may vary from user to user (for example, < <i>Product installation folder</i> >\bin).
[]	Square brackets enclose optional arguments.
{ }	Curly brackets indicate that one of the enclosed values must be assigned to the current argument.
...	In a line of syntax, an ellipsis indicates that more items of the same format may be included.

1

Introducing the Analysis

LoadRunner Analysis provides graphs and reports to help you analyze the performance of your system. These graphs and reports summarize the scenario execution.

This chapter describes:

- Creating Analysis Sessions
- Starting the Analysis
- Collating Execution Results
- Viewing Summary Data
- Aggregating Analysis Data
- Setting the Analysis Time Filter
- Setting General Options
- Setting Database Options
- Working with Templates
- Viewing Session Information
- Viewing the Scenario Run-Time Settings
- Analysis Graphs
- Opening Analysis Graphs

About the Analysis

During scenario execution, Vusers generate result data as they perform their transactions. To monitor the scenario performance *during* test execution, use the online monitoring tools described in the *LoadRunner Controller User's Guide (Windows)*. To view a summary of the results *after* test execution, you can use one or more of the following tools:

- ▶ The **Vuser log files** contain a full trace of the scenario run for each Vuser. These files are located in the scenario results directory. (When you run a Vuser script in standalone mode, these files are placed in the Vuser script directory.) For more information on Vuser log files, refer to the *Creating Vuser Scripts* guide.
- ▶ The **Controller Output window** displays information about the scenario run. If your scenario run fails, look for debug information in this window. For more information, see the *LoadRunner Controller User's Guide (Windows)*.
- ▶ The **Analysis graphs** help you determine system performance and provide information about transactions and Vusers. You can compare multiple graphs by combining results from several scenarios or merging several graphs into one.
- ▶ The **Graph Data** and **Raw Data** views display the actual data used to generate the graph in a spreadsheet format. You can copy this data into external spreadsheet applications for further processing.
- ▶ The **Report** utilities enable you to view a Summary HTML report for each graph or a variety of Performance and Activity reports. You are also able to create a report as a Microsoft Word document, which automatically summarizes and displays the test's significant data in graphical and tabular format.

This chapter provides an overview of the graphs and reports that can be generated through the Analysis.

Creating Analysis Sessions

When you run a scenario, data is stored in a result file with an *.lrr* extension. The Analysis is the utility that processes the gathered result information and generates graphs and reports.

When you work with the Analysis utility, you work within a *session*. An Analysis session contains at least one set of scenario results (*lrr* file). The Analysis stores the display information and layout settings for the active graphs in a file with an *.lra* extension.

Starting the Analysis

You can open the Analysis through the LoadRunner program group as an independent application, or directly from the Controller. To open the new Analysis utility as an independent application, choose **Analysis** from the LoadRunner Program Group.

To open the Analysis directly from the Controller, select **Results > Analyze Results**. This option is only available after running a scenario. The Analysis takes the latest result file from the current scenario, and opens a new session using these results. You can also instruct the Controller to automatically open the Analysis after it completes scenario execution by selecting **Results > Auto Load Analysis**.

When creating a new session, the Analysis prompts you for the result file (*.lrr* extension) that you wish to include in the session. To open an existing session, you specify an Analysis Session file (*.lra* extension).

Collating Execution Results

When you run a scenario, by default all Vuser information is stored locally on each Vuser host. After scenario execution the results are automatically *collated* or consolidated—results from all of the hosts are transferred to the results directory. You disable automatic collation by choosing **Results > Auto Collate Results** from the Controller window, to clear the check mark adjacent to the option. To manually collate results, choose **Results > Collate Results**. If your results have not been collated, the Analysis will automatically collate the results before generating the analysis data. For more information about collating results, see the *LoadRunner Controller User's Guide (Windows)*.

Viewing Summary Data

In large scenarios, with results exceeding 100 MBs, it can take a while for the Analysis to process the data. While LoadRunner is processing the complete data, you can view a summary of the data collected. To view the summary data, choose **Tools > Options**, and select the **Result Collection** tab. Select **Display summary data while generating complete data** if you want the Analysis to process the complete data graphs while you view the summary data, or select **Generate summary data only** if you do not want LoadRunner to process the complete Analysis data.

The following graphs are not available when viewing summary data only: Rendezvous, Data Point (Sum), Web Page Breakdown, Network Monitor, and Error graphs.

Note: Some fields are not available for filtering when you are working with summary graphs.

Aggregating Analysis Data

If you choose to generate the complete Analysis data, the Analysis aggregates the data being generated using either built-in data aggregation formulas, or aggregation settings that you define. Data aggregation is necessary in order to reduce the size of the database and decrease processing time in large scenarios.

To aggregate Analysis data:

- 1 Select **Tools > Options**, and click the **Result Collection** tab in the Options dialog box.

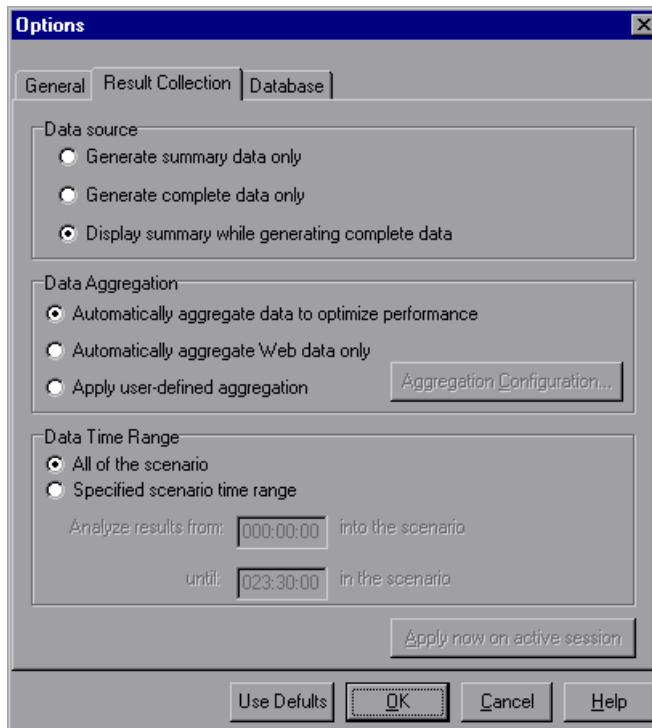

2 Select one of the following three options:

- **Automatically aggregate data to optimize performance:** Instructs the Analysis to aggregate data using its own, built-in data aggregation formulas.
- **Automatically aggregate Web data only:** Instructs the Analysis to aggregate Web data using its own, built-in data aggregation formulas.
- **Apply user-defined aggregation:** Applies the aggregation settings you define. To define aggregation settings, click the **Aggregation Configuration** button. The Data Aggregation Configuration dialog box opens.

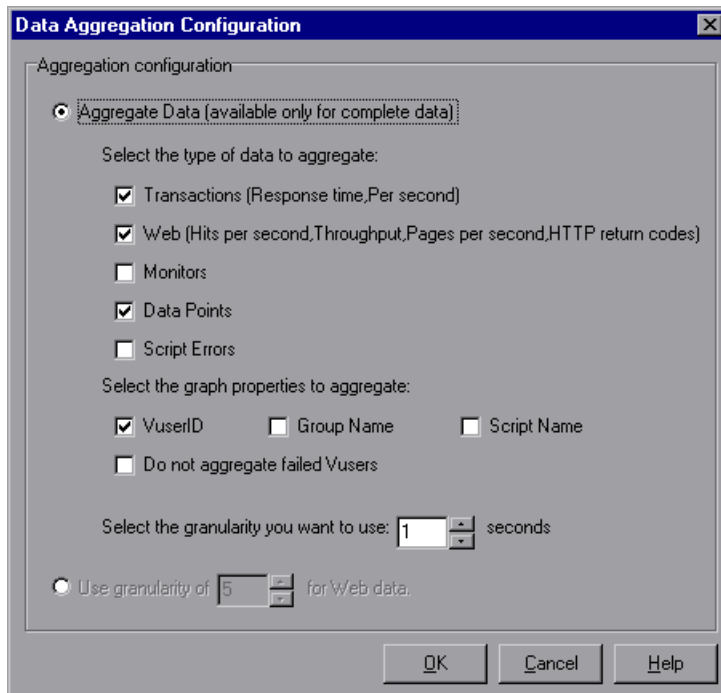

Select **Aggregate Data** if you want to specify the data to aggregate. Specify the type(s) of graphs for which you want to aggregate data, and the graph properties—Vuser ID, Group Name, and Script Name—you want to aggregate. If you do not want to aggregate the failed Vuser data, select **Do not aggregate failed Vusers**.

Note: You will not be able to drill down on the graph properties you select to aggregate.

Specify a custom granularity for the data. To reduce the size of the database, increase the granularity. To focus on more detailed results, decrease the granularity. Note that the minimum granularity is 1 second.

Select **Use granularity of xxx seconds for Web data** to specify a custom granularity for Web data. By default, the Analysis summarizes Web measurements every 5 seconds. To reduce the size of the database, increase the granularity. To focus on more detailed results, decrease the granularity.

Click **OK** to close the Data Aggregation Configuration dialog box.

- 3** Click **OK** in the Result Collection tab to save your settings and close the Options dialog box.

Setting the Analysis Time Filter

You can filter the time range of scenario data stored in the database and displayed in the Analysis graphs. This decreases the size of the database and thereby decreases processing time.

To filter the time range of scenario data:

- 1 Select **Tools > Options**, and click the **Result Collection** tab in the Options dialog box.

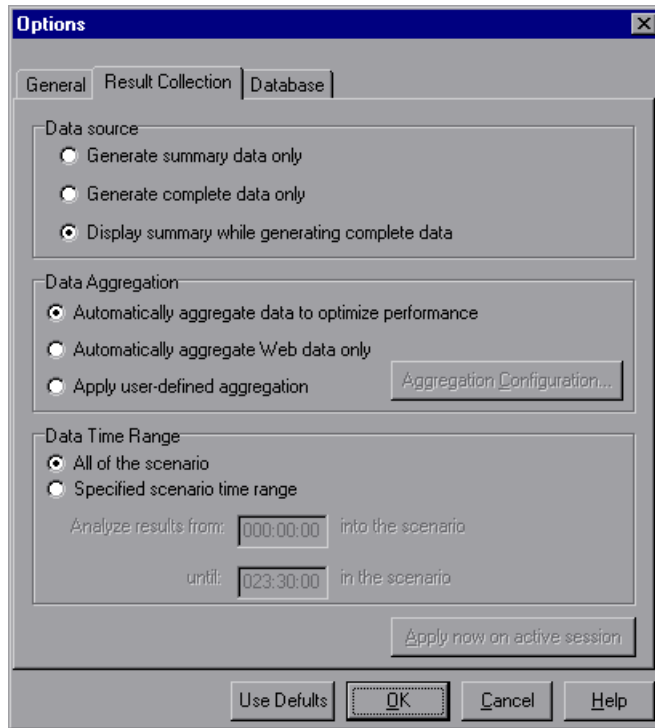

- 2 In the Data Time Range box, select **Specified scenario time range**.
- 3 Enter the beginning and end of the scenario time range you want the Analysis to display.
- 4 Click **OK** to save your settings and close the Options dialog box.

Note: All graphs except the Running Vusers graph will be affected by the time range settings, in both the Summary and Complete Data Analysis modes.

Setting General Options

In the General tab of the Options dialog box, you can choose whether you want dates stored and displayed in a European or U.S. format. In addition, you can select the directory location at which you want the file browser to open, and in which you want to store temporary files.

To configure General options:

- 1 Select **Tools > Options**. The Options dialog box opens, displaying the General tab.

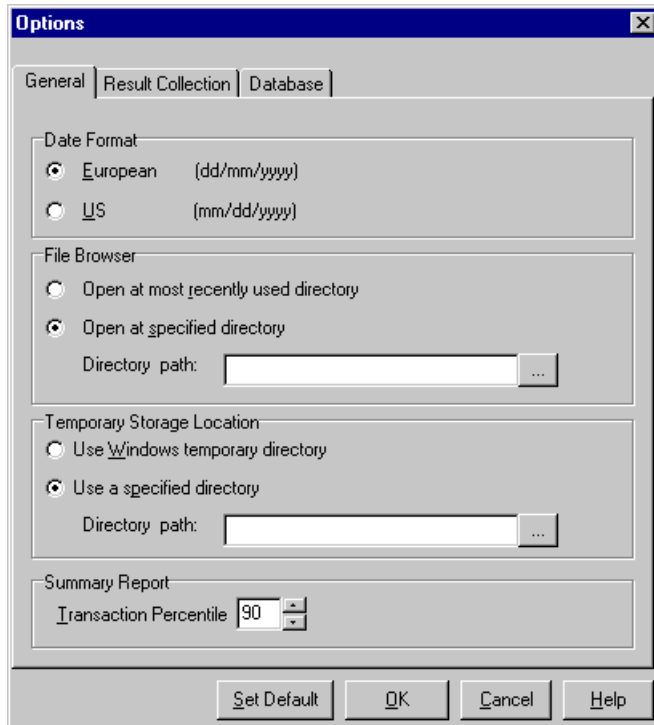

- 2** In the Date Format box, select **European** to store and display dates in the European format, or **US** to store and display dates in the American format.
- 3** In the File Browser box, select **Open at most recently used directory** if you want the Analysis to open the file browser at the previously used directory location. Select **Open at specified directory** and enter the directory location at which you want the file browser to open, if you want the Analysis to open the file browser at a specified directory.
- 4** In the Temporary Storage Location box, select Use Windows temporary directory if you want the Analysis to store temporary files in your Windows temp directory. Select **Use a specified directory** and enter the directory location in which you want to save temporary files, if you want the Analysis to save temporary files in a specified directory.
- 5** The Summary Report contains a percentile column showing the response time of 90% of transactions (90% of transactions fall within this amount of time). To change the value of the default 90% percentile, enter a new figure in the **Transaction Percentile** box. Since this is an application level setting, the column name changes to the new percentile figure (for example, to “80% Percentile”) only on the next invocation of LoadRunner Analysis.

Setting Database Options

The Database Options tab lets you specify the database in which to store Analysis session result data. By default, LoadRunner stores Analysis result data in an Access 97 database. If your Analysis result data exceeds two gigabytes, it is recommended that you store it on an SQL server or MSDE machine.

To save result data in Access database format:

- 1** Select **Tools > Options** to open the Options dialog box. Select the **Database** tab.

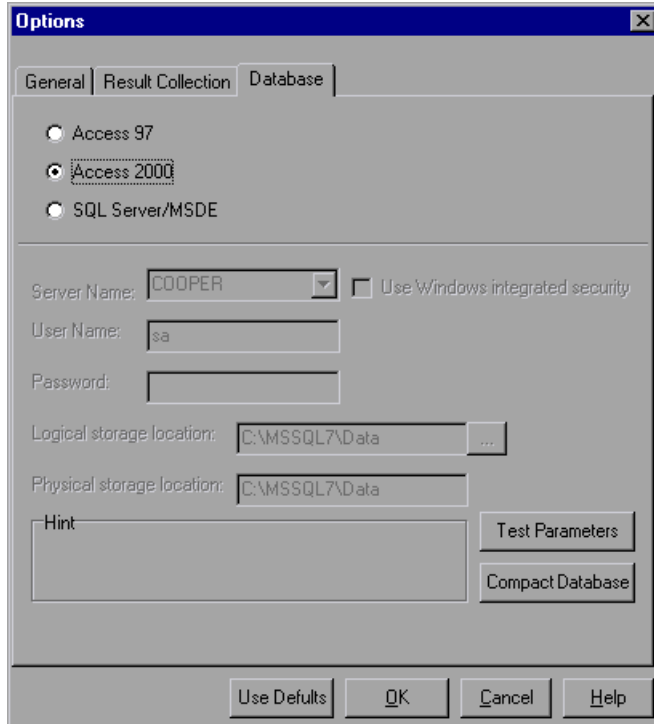

- 2** Choose one of the following two options:
 - ▶ To instruct LoadRunner to save Analysis result data in an Access 97 database format, select **Access 97**.
 - ▶ To instruct LoadRunner to save Analysis result data in an Access 2000 database format, select **Access 2000**.
- 3** Click the **Test Parameters** button to connect to the Access database and verify that the “list separator” registry options on your machine are the same as those on the database machine.

- 4 Click the **Compact Database** button to repair and compress results that may have become fragmented, and prevent the use of excessive disk space.

Note: Long scenarios (duration of two hours or more) will require more time for compacting.

To save result data on an SQL Server or MSDE machine:

- 1 Select **Tools > Options** to open the Options dialog box. Click the **Database** tab, and select the **SQL Server/MSDE** option.

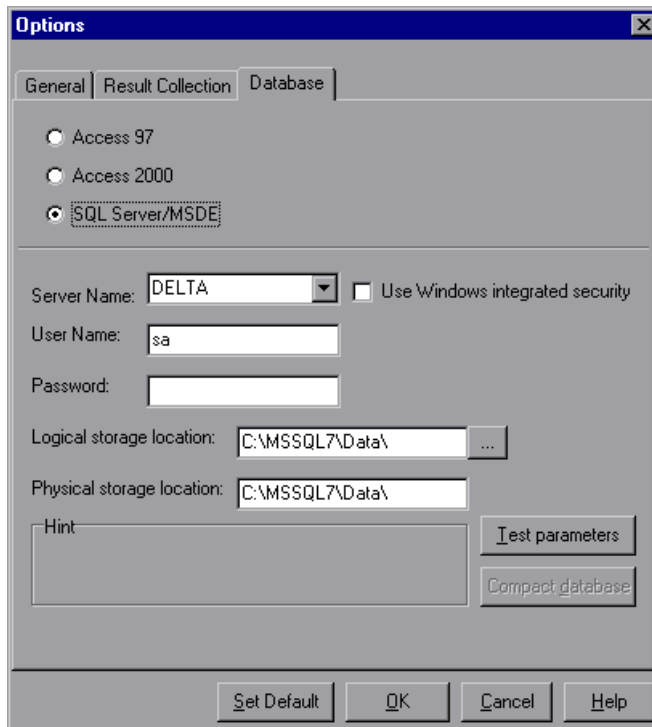

- 2 Select or enter the name of the machine on which the SQL server or MSDE is running, and enter the master database user name and password. Select **Use Windows-integrated security** in order to use your Windows login, instead of specifying a user name and password.

Note: By default, the user name “sa” and no password are used for the SQL server.

- 3** In the Logical storage location box, enter a shared directory on the SQL server/MSDE machine in which you want permanent and temporary database files to be stored. For example, if your SQL server's name is *fly*, enter \\fly\<Analysis Database>. Note that Analysis results stored on an SQL server/MSDE machine can only be viewed on the machine's local LAN.
- 4** In the Physical storage location box, enter the real drive and directory path on the SQL server/MSDE machine that correspond to the logical storage location. For example, if the Analysis database is mapped to an SQL server named *fly*, and *fly* is mapped to drive D, enter D:\<Analysis Database>.

Note: If the SQL server/MSDE and Analysis are on the same machine, the logical storage location and physical storage location are identical.

- 5** Click **Test Parameters** to connect to the SQL server/MSDE machine and verify that the shared directory you specified exists on the server, and that you have write permissions on the shared server directory. If so, the Analysis synchronizes the shared and physical server directories.

Note: If you store Analysis result data on an SQL server/MSDE machine, you must select **File > Save As** in order to save your Analysis session. To delete your Analysis session, you must select **File > Delete Current Session**.

To open a session stored on an SQL Server/MSDE machine, the machine must be running and the directory you defined must exist as a shared directory.

Working with Templates

You can save the filter and display options that you specified for an Analysis session in order to use them later in another session.

To save the Analysis template that you created:

- 1 Select **Tools > Templates > Save As Template**. The Save As Template dialog box opens.

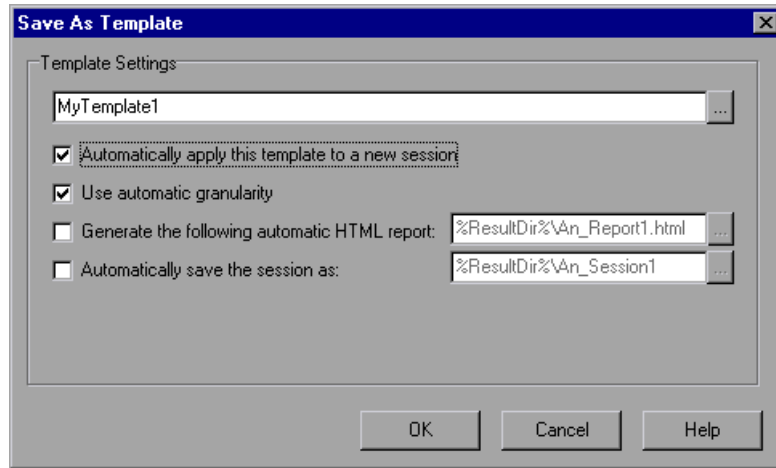

- 2 Enter the name of the template you want to create, or select the template name using the browse button to the right of the text box.
- 3 To apply the template to any new session you open, select **Automatically apply this template to a new session**.
- 4 To apply the default Analysis granularity (one second) to the template, select **Use automatic granularity**. For information about setting Analysis granularity, see “Changing the Granularity of the Data” on page 28.
- 5 To generate an HTML report using the template, select **Generate the following automatic HTML report**, and specify or select a report name. For information about generating HTML reports, see “Creating HTML Reports” on page 296.
- 6 To instruct the Analysis to automatically save the session using the template you specify, select **Automatically save the session as**, and specify or select a file name.

- 7 Click **OK** to close the dialog box and save the template.

Once you have saved a template, you can apply it to other Analysis sessions.

To use a saved template in another Analysis session:

- 1 Select **Tools > Templates > Apply/Edit Template**. The Apply/Edit Template dialog box opens.

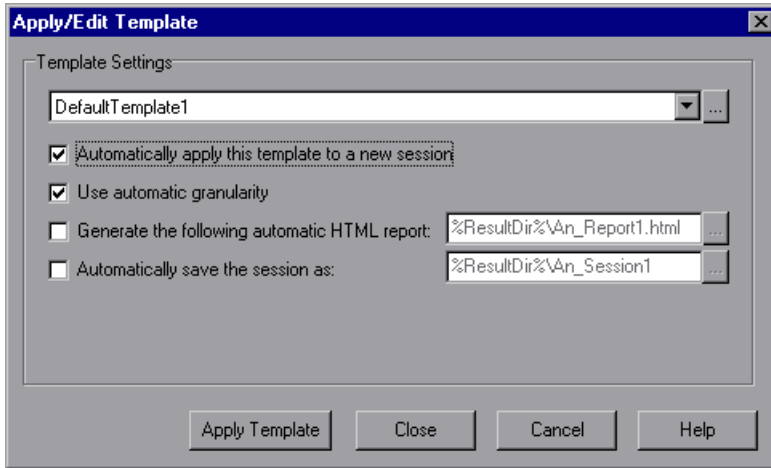

- 2 Select the template you want to use from the template selector, or click the browse button to choose a template from a different location.
- 3 To apply the template to any new session you open, select **Automatically apply this template to a new session**.
- 4 To apply the default Analysis granularity (one second) to the template, select **Use automatic granularity**. For information about setting Analysis granularity, see “Changing the Granularity of the Data” on page 28.
- 5 To generate an HTML report using the template, select **Generate the following automatic HTML report**, and specify or select a report name. For information about generating HTML reports, see “Creating HTML Reports” on page 296.
- 6 To instruct the Analysis to automatically save the session using the template you specify, select **Automatically save the session as**, and specify or select a file name.

Click **OK** to close the dialog box and load the template you selected into the current Analysis session.

Viewing Session Information

You can view the properties of the current Analysis session in the Session Information dialog box.

To view the properties of the current Analysis session:

Select **File > Session Information**. The Session Information dialog box opens, enabling you to view the session name, result file name, and database name, directory path, and type. In addition, you can view whether the session contains complete or summary data, whether a time filter has been applied to the session, and whether the data was aggregated. The Web granularity used in the session is also displayed.

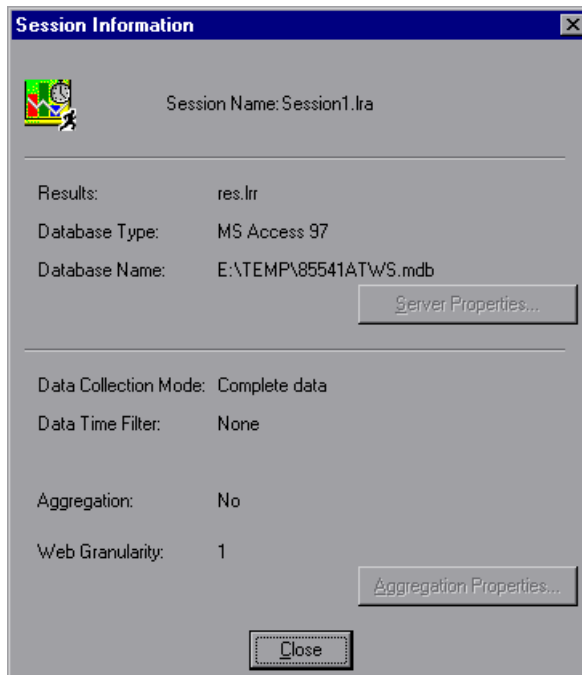

Viewing the Scenario Run-Time Settings

You can view information about the Vuser groups and scripts that were run in each scenario, as well as the run-time settings for each script in a scenario, in the Scenario Run-Time Settings dialog box.

Note: The run-time settings allow you to customize the way a Vuser script is executed. You configure the run-time settings from the Controller or VuGen before running a scenario. For information on configuring the run-time settings, refer to the *Creating Vuser Scripts* guide.

To view the scenario run-time settings:



Select **File > Scenario Run-Time Settings**, or click the **Run-Time Settings** button on the toolbar. The Scenario Run-Time Settings dialog box opens, displaying the Vuser groups, scripts, and scheduling information for each scenario. For each script in a scenario, you can view the run-time settings that were configured in the Controller or VuGen before scenario execution.

Analysis Graphs

The Analysis graphs are divided into the following categories:

- Vusers
- Errors
- Transactions
- Web Resources
- Web Page Breakdown
- User-Defined Data Points
- System Resources
- Network Monitor
- Firewalls

- Web Server Resources
- Web Application Server Resources
- Database Server Resources
- Streaming Media
- Java Performance
- ERP Server Resources
- Application Deployment Solutions
- Middleware Performance Solutions

Vuser graphs display information about Vuser states and other Vuser statistics. For more information, see Chapter 3, “Vuser Graphs.”

Error graphs provide information about the errors that occurred during the scenario. For more information, see Chapter 4, “Error Graphs.”

Transaction graphs and reports provide information about transaction performance and response time. For more information, see Chapter 5, “Transaction Graphs.”

Web Resource graphs provide information about the throughput, hits per second, HTTP responses per second, number of retries per second, and downloaded pages per second for Web Vusers. For more information, see Chapter 6, “Web Resource Graphs.”

Web Page Breakdown graphs provide information about the size and download time of each Web page component. For more information, see Chapter 7, “Web Page Breakdown Graphs.”

User-Defined Data Point graphs display information about the custom data points that were gathered by the online monitor. For more information, see Chapter 8, “User-Defined Data Point Graphs.”

System Resource graphs show statistics relating to the system resources that were monitored during the scenario using the online monitor. This category also includes graphs for SNMP monitoring. For more information, see Chapter 9, “System Resource Graphs.”

Network Monitor graphs provide information about the network delays. For more information, see Chapter 10, "Network Monitor Graphs."

Firewall graphs provide information about firewall server resource usage. For more information, see Chapter 11, "Firewall Server Monitor Graphs."

Web Server Resource graphs provide information about the resource usage for the Apache, iPlanet/Netscape, iPlanet (SNMP), and MS IIS Web servers. For more information see Chapter 12, "Web Server Resource Graphs."

Web Application Server Resource graphs provide information about the resource usage for various Web application servers such as Ariba, ATG Dynamo, BroadVision, ColdFusion, Fujitsu INTERSTAGE, iPlanet (NAS), Microsoft ASP, Oracle9iAS HTTP, SilverStream, WebLogic (SNMP), WebLogic (JMX), and WebSphere, and WebSphere (EPM). For more information see Chapter 13, "Web Application Server Resource Graphs."

Database Server Resource graphs provide information about DB2, Oracle, SQL Server, and Sybase database resources. For more information, see Chapter 14, "Database Server Resource Graphs."

Streaming Media graphs provide information about RealPlayer Client, RealPlayer Server, and Windows Media Server resource usage. For more information, see Chapter 15, "Streaming Media Graphs."

Java Performance graphs provide information about resource usage of Java™ 2 Platform, Enterprise Edition (J2EE) objects, Enterprise Java Bean (EJB) objects and Java-based applications. For more information, see Chapter 16, "Java Performance Graphs."

ERP Server Resource graphs provide information about SAP R/3 system server resource usage. For more information, see Chapter 17, "ERP Server Resource Graphs."

Application Deployment Solutions graphs provide information about resource usage of the Citrix MetaFrame and 1.8 servers. For more information, see Chapter 18, "Application Deployment Solutions Graphs."

Middleware Performance Solutions graphs provide information about resource usage of the TUXEDO and IBM WebSphere MQ servers. For more information, see Chapter 19, "Middleware Performance Graphs."

Opening Analysis Graphs

By default, LoadRunner displays only the Summary Report in the graph tree view. You can open the Analysis graphs using the Open a New Graph dialog box.

To open a new graph:

- 1 Select **Graph > Add Graph**, or click **<New Graph>** in the graph tree view. The Open a New Graph dialog box opens.

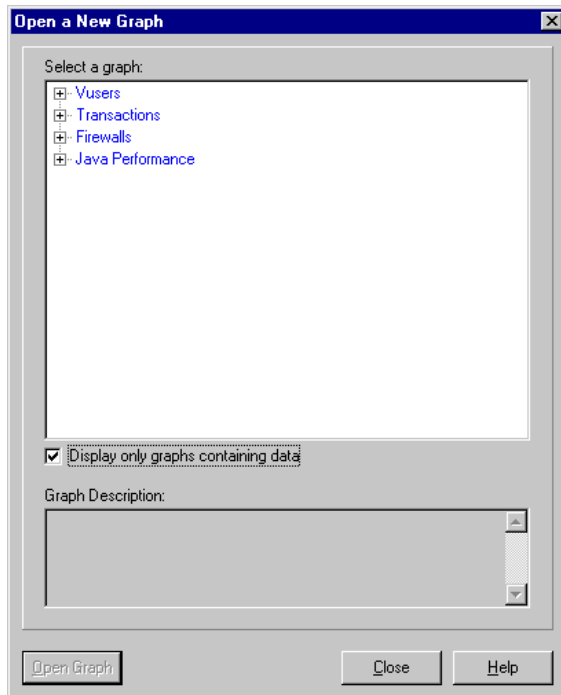

By default, only graphs which contain data are listed. To view the entire list of LoadRunner Analysis graphs, clear **Display only graphs containing data**.

- 2 Click the "+" to expand the graph tree, and select a graph. You can view a description of the graph in the Graph Description box.

- 3** Click **Open Graph**. The Analysis generates the graph you selected and adds it to the graph tree view. The graph is displayed in the right pane of the Analysis.

To display an existing graph in the right pane of the Analysis, select the graph in the graph tree view.

2

Working with Analysis Graphs

The Analysis contains several utilities that allow you to customize result data and view this data in various different ways.

This chapter describes:

- ▶ About Working with Analysis Graphs
- ▶ Determining a Point's Coordinates
- ▶ Performing a Drill Down on a Graph
- ▶ Enlarging a Section of a Graph
- ▶ Changing the Granularity of the Data
- ▶ Applying a Filter to a Graph
- ▶ Grouping and Sorting Results
- ▶ Configuring Display Options
- ▶ Viewing the Legend
- ▶ Adding Comments and Arrows
- ▶ Viewing the Data as a Spreadsheet and as Raw Data
- ▶ Viewing Measurement Trends
- ▶ Auto Correlating Measurements
- ▶ Using the WAN Emulation Overlay

About Working with Analysis Graphs

The Analysis provides a number of utilities that enable you to customize the the graphs in your session so that you can view the data displayed in the most effective way possible.

Using the Analysis utilities, you can determine a point's coordinates, drill down on a graph, enlarge a section of a graph, change the granularity of a graph's x-axis, apply a filter to a graph, group and sort result data, configure a graph's display options, view a graph's data as a spreadsheet or as raw data, view measurement trends, or auto correlate between measurements in a graph, or view the WAN Emulation Overlay.

Determining a Point's Coordinates

You can determine the coordinates and values at specific points in a graph. Place the cursor over the point you want to evaluate. The Analysis displays the axis values and other grouping information.

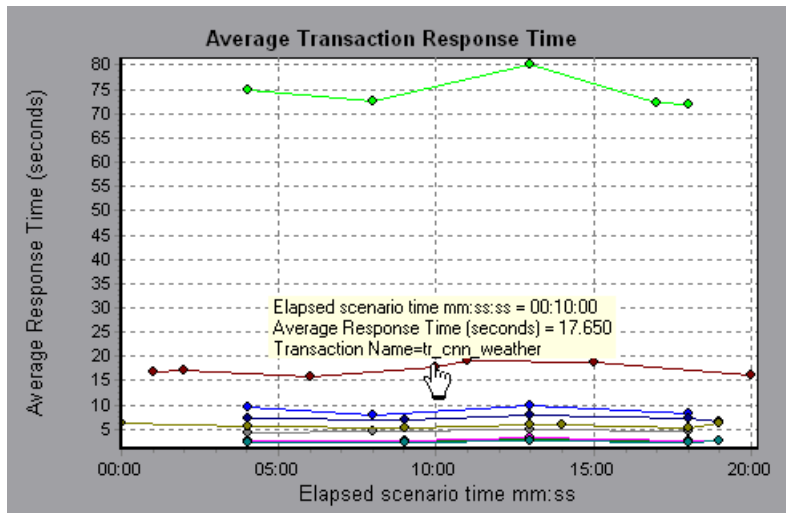

Performing a Drill Down on a Graph

The Analysis provides another filtering mechanism called *drill down*. Drill down lets you focus on a specific measurement within your graph. You select one measurement within the graph and display it according to desired grouping. The available groupings are Vuser ID, Group Name, Vuser End Status, etc. depending on the graph. For example, the **Average Transaction Response Time** graph shows one line per transaction. To determine the response time for each Vuser, you drill down on one transaction and sort it according to Vuser ID. The graph displays a separate line for each Vuser's transaction response time.

Note: The drill down feature is not available for the Web Page Breakdown graph.

In the following example, the graph shows a line for each of the five transactions.

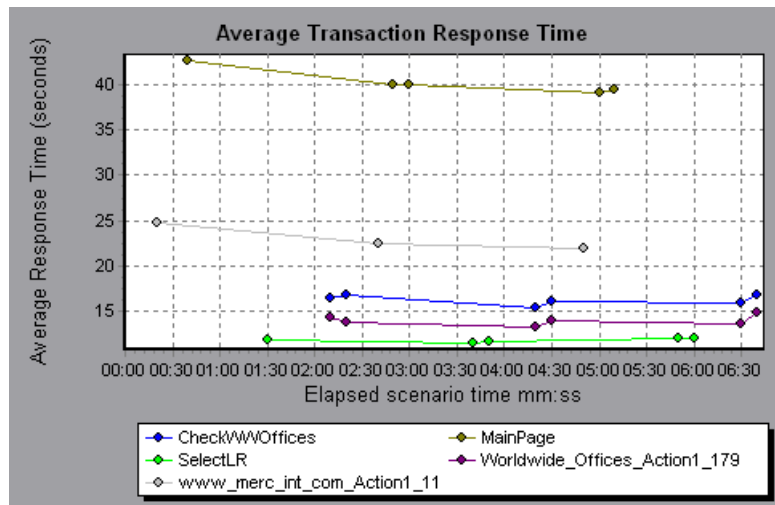

In a drill down for the MainPage transaction per Vuser ID, the graph displays the response time only for the MainPage transaction, one line per Vuser.

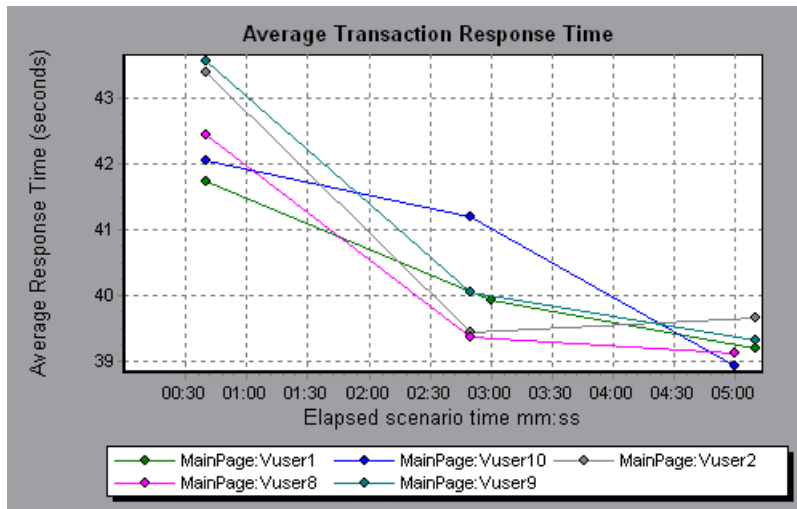

You can see from the graph that the response time was longer for some Vusers than for others.

To drill down in a graph:

- 1 Right-click on a line, bar, or segment within the graph, and select **Drill Down**. The Drill Down Options dialog box opens, listing all of the measurements in the graph.

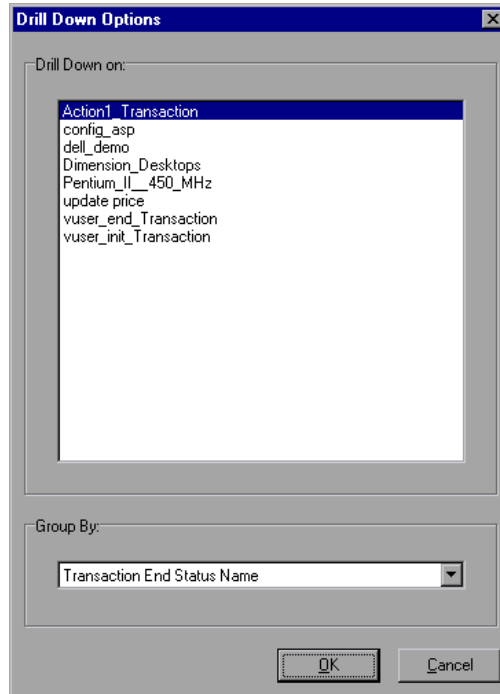

- 2 Select a measurement for drill down.
- 3 From the Group By box, select a group by which to sort.
- 4 Click **OK**. The Analysis drills down and displays the new graph.
- 5 To undo the last drill down settings, choose **Undo Set Filter/Group By** from the right-click menu.
- 6 To perform additional drill downs, repeat steps 1 to 4.
- 7 To clear all filter and drill down settings, choose **Clear Filter/Group By** from the right-click menu.

Enlarging a Section of a Graph

Graphs initially display data representing the entire duration of the scenario. You can enlarge any section of a graph to zoom in on a specific period of the scenario run. For example, if a scenario ran for ten minutes, you can enlarge and focus on the scenario events that occurred between the second and fifth minutes.

To zoom in on a section of the graph:

- 1** Click inside a graph.
- 2** Move the mouse pointer to the beginning of the section you want to enlarge, but not over a line of the graph.
- 3** Hold down the left mouse button and draw a box around the section you want to enlarge.
- 4** Release the left mouse button. The section is enlarged.
- 5** To restore the original view, choose **Clear Display Option** from the right-click menu.

Changing the Granularity of the Data

You can make the graphs easier to read and analyze by changing the granularity (scale) of the x-axis. The maximum granularity is half of the graph's time range. To ensure readability and clarity, the Analysis automatically adjusts the minimum granularity of graphs with ranges of 500 seconds or more.

To change the granularity of a graph:

- 1 Click inside a graph.
- 2 Select **View > Set Granularity**, or click the **Set Granularity** button. The Granularity dialog box opens.

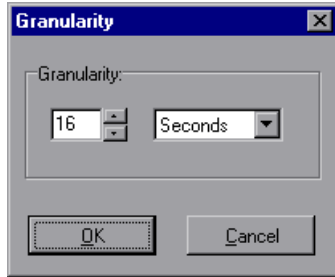

- 3 Enter a new granularity value in milliseconds, minutes, seconds, or hours.
- 4 Click **OK**.

In the following example, the Hits per Second graph is displayed using different granularities. The y-axis represents the number of hits per second within the granularity interval. For a granularity of 1, the y-axis shows the number of hits per second for each one second period of the scenario. For a granularity of 5, the y-axis shows the number of hits per second for every five-second period of the scenario.

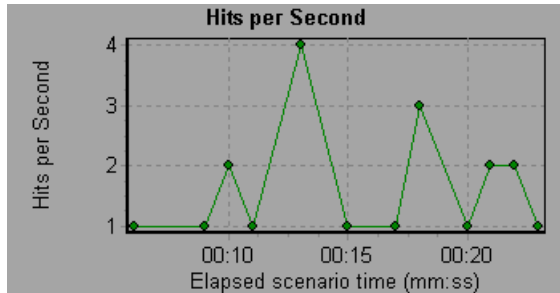

Granularity=1

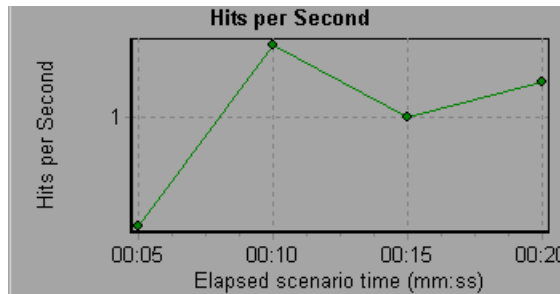

Granularity=5

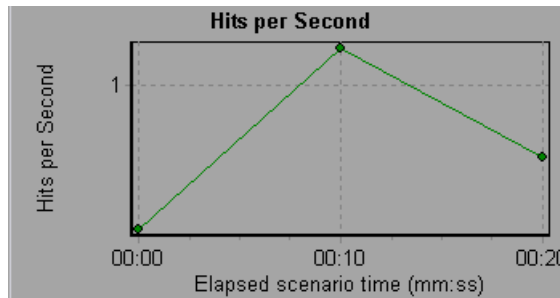

Granularity=10

In the above graphs, the same scenario results are displayed in a granularity of 1, 5, and 10. The lower the granularity, the more detailed the results. For example, using a low granularity as in the upper graph, you see the intervals in which no hits occurred. It is useful to use a higher granularity to study the overall Vuser behavior throughout the scenario.

By viewing the same graph with a higher granularity, you can easily see that overall, there was an average of approximately 1 hit per second.

Applying a Filter to a Graph

When viewing graphs in an Analysis session, you can specify to display only the desired information. If, by default, all transactions are displayed for the entire length of the scenario, you can filter a graph to show fewer transactions for a specific segment of the scenario. For example, you can display four transactions beginning from five minutes into the scenario and ending three minutes before the end of the scenario.

The filter conditions differ for each type of graph. The filter conditions also depend on your scenario. For example, if you only had one group or one load generator machine in your scenario, the Group Name and Load Generator Name filter conditions do not apply.

You can also activate global filter conditions that will apply to all graphs in the session. The available global filter conditions are a combination of the filter conditions that apply to the individual graphs.

Note that you can also filter merged graphs. The filter conditions for each graph are displayed on separate tabs.

To set a filter condition for an individual graph:

- 1 Select the graph you want to filter by clicking the graph tab or clicking the graph name in the tree view.

2 Choose **View > Set Filter/Group By**. The Graph Settings dialog box opens.

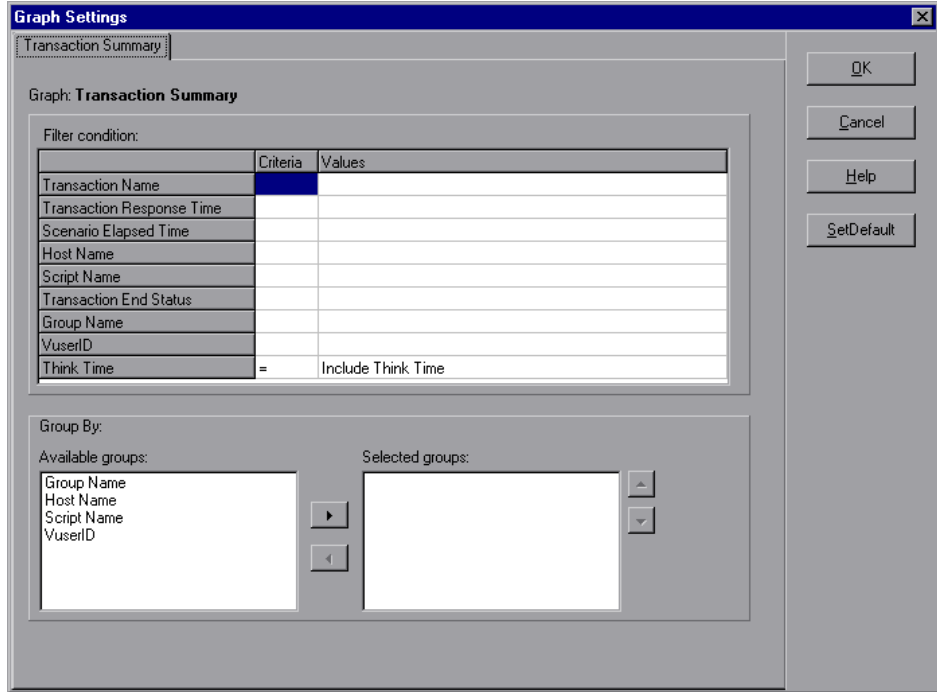

- 3** Click the Criteria box of the condition(s) you want to set, and select either "=" or "<>" (does not equal) from the drop down list.
- 4** Click the Values box of the filter condition you want to set, and select a value from the drop down box. For several filter conditions, a new dialog box opens.

- 5 For the Transaction Response Time filter condition, the Set Dimension Information dialog box opens. Specify a minimum and maximum transaction response time for each transaction.

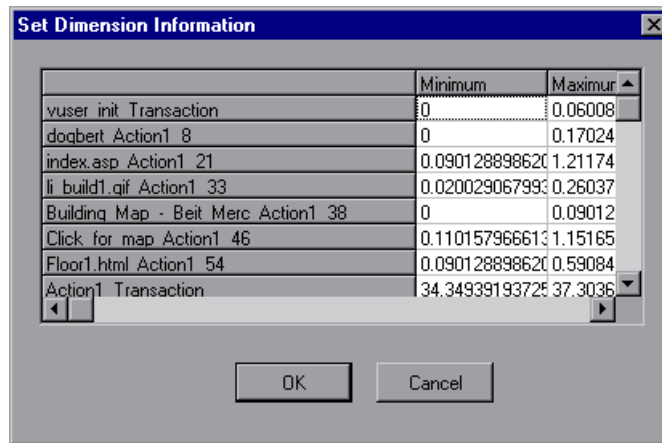

- 6 For the Vuser ID filter condition, the Vuser ID dialog box opens. Specify the Vuser IDs, or the range of Vusers, you want the graph to display.

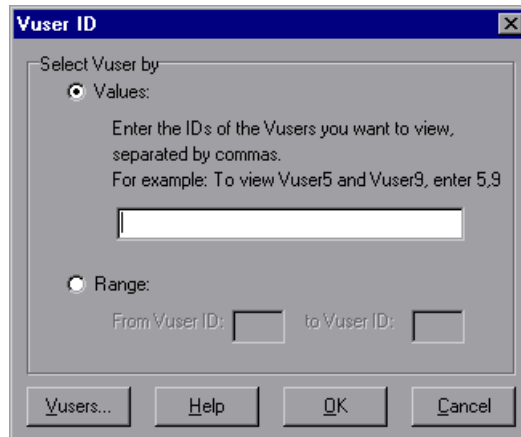

- 7 For the Scenario Elapsed Time filter condition, the Scenario Elapsed Time dialog box opens. Specify the start and end time for the graph in hours:minutes:seconds format. The time is relative to the start of the scenario.

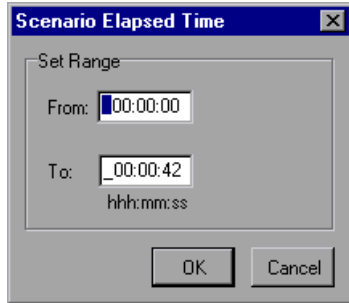

- 8 For Rendezvous graphs, while setting the *Number of Released Vusers* condition, the Set Dimension Information dialog box opens. Specify a minimum and maximum number of released Vusers.
- 9 For all graphs that measure resources (Web Server, Database Server, etc.), when you set the *Resource Value* condition, the Set Dimension Information dialog box opens displaying a full range of values for each resource. Specify a minimum and maximum value for the resource.
- 10 Click **OK** to accept the settings and close the Graph Settings dialog box.

To apply a global filter condition for all graphs in the session (both those displayed and those that have not yet been opened), choose **File > Set Global Filter** or click the **Set Global Filter** button, and set the desired filters.



Note: You can set the same filter conditions described above for the Summary Report. To set filter conditions for the Summary Report, select **Summary Report** in the graph tree view, and choose **View > Summary Filter**. Select the filter conditions you want to apply to the Summary Report in the Analysis Summary Filter dialog box.

Grouping and Sorting Results

When viewing a graph, you can group the data in several ways. For example, Transaction graphs can be grouped by the Transaction End Status. The Vuser graphs can be grouped by the Scenario Elapsed Time, Vuser End Status, Vuser Status, and VuserID.

You can also sort by more than one group—for example by Vuser ID and then Vuser status. The results are displayed in the order in which the groups are listed. You can change the order in which things are grouped by rearranging the list. The following graph shows the Transaction Summary grouped according to Vusers.

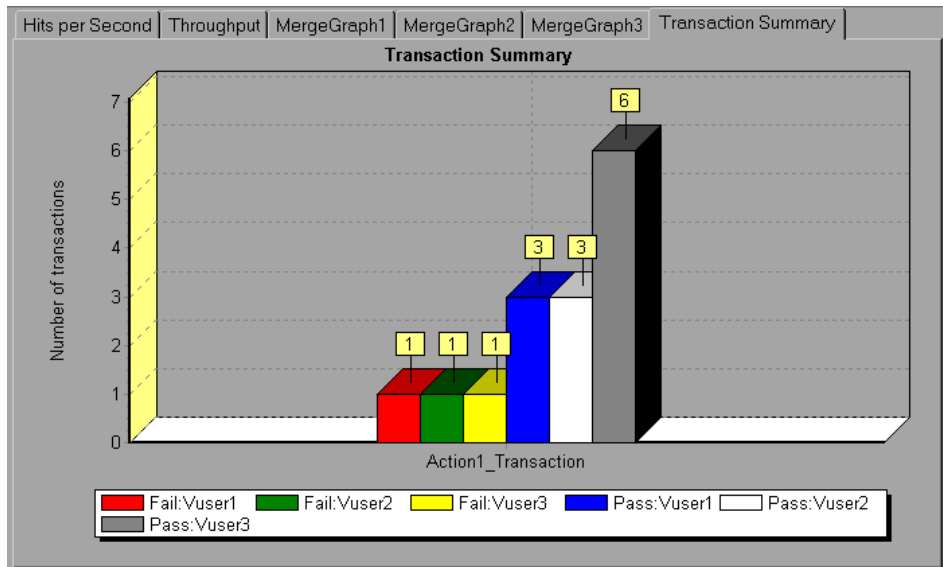

To sort the graph data according to groups:

- 1** Select the graph you want to sort by clicking the graph tab or clicking the graph name in the tree view.
- 2** Choose **View > Set Filter/Group By**. The Graph Settings dialog box opens.

- 3 In the Available Groups box, select the group by which you want to sort the results.

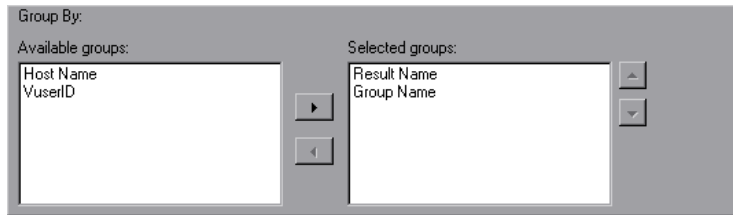

- 4 Click the right-facing arrow to move your selection to the Selected Groups box.
- 5 To change the order in which the results are grouped, select the group you want to move and click the up or down arrow until the groups are in the desired order.
- 6 To remove an existing grouping, select an item in the Selected Groups box and click the left-facing arrow to move it to the Available Groups box.
- 7 Click **OK** to close the dialog box.

Configuring Display Options

You can configure both standard and advanced display options for each graph. The standard options let you select the type of graph and the time setting. The advanced options allow you to modify the scale and format of each graph.

Standard Display Options

The standard display options let you choose the type of graph to display: line, point, bar, or pie graph. Not all options are available for all graphs.

In addition, you can indicate whether the graph should be displayed with a three-dimensional look, and specify the percent for the three-dimensional graphs. This percentage indicates the thickness of the bar, grid, or pie chart.

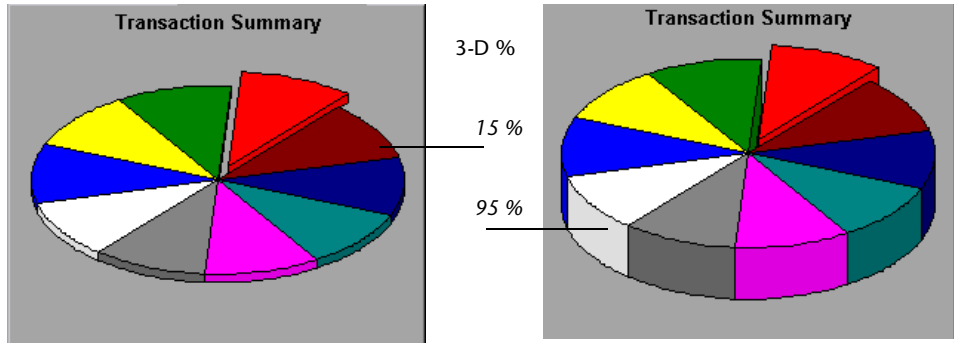

The standard display options also let you indicate how to plot the results that are time-based: relative to the beginning of the scenario (default), or absolute time, based on the system clock of the machine.

To open the Display Options dialog box, choose **View > Display Options** or click the **Display Options** button.

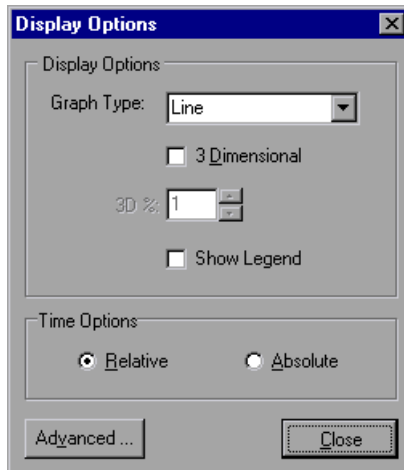

Choose a graph type, specify a three-dimensional percent, select whether you want a legend to be displayed, and/or choose a time option. Click **Close** to accept the settings and close the dialog box.

Advanced Display Options

The Advanced options let you configure the look and feel of your graph as well as its title and the format of the data. To set the Advanced options, you must first open the Display Options dialog box. Choose **View > Display Options** or click the **Display Options** button. To access the Advanced options, click **Advanced**. The Editing MainChart dialog box opens.

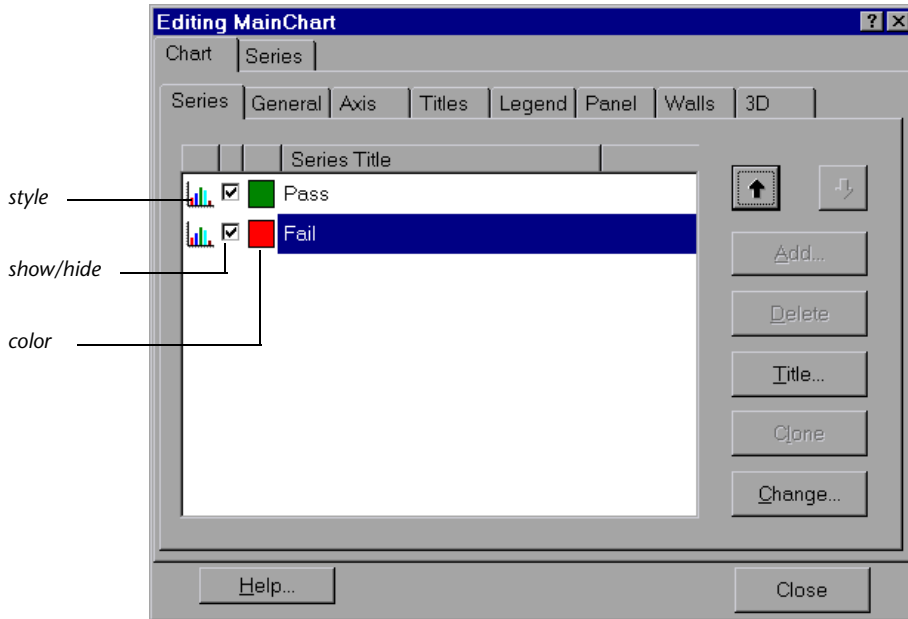

You can customize the graph layout by setting the *Chart* and *Series* preferences. Click the appropriate tab and sub-tab to configure your graph.

Chart Settings

The Chart settings control the look and feel of the entire graph—not the individual points. You set Chart preferences using the following tabs: Series, General, Axis, Titles, Legend, Panel, Walls, and 3D.

Series: displays the graph style, (bar, line, etc.) the hide/show settings, line and fill color, and the title of the series.

General: contains options for print preview, export, margins, scrolling, and magnification.

Axis: indicates which axes to show as well as their scales, titles, ticks, and position.

Titles: allows you to set the title of the graph, its font, background color, border, and alignment.

Legend: includes all legend-related settings, such as position, fonts, and divider lines.

Panel: shows the background panel layout of the graph. You can modify its color, set a gradient option, or specify a background image.

Walls: lets you set colors for the walls of three-dimensional graphs.

3D: contains the three-dimensional settings, offset, magnification, and rotation angle for the active graph.

Series Settings

The Series settings control the appearance of the individual points plotted in the graph. You set Series preferences using the following tabs: Format, Point, General, and Marks.

Format: allows you to set the border color, line color, pattern and invert property for the lines or bars in your graph.

Point: displays the point properties. Points appear at various points within your line graph. You can set the size, color and shape of these points.

General: contains the type of cursor, the format of the axis values, and show/hide settings for the horizontal and vertical axis.

Marks: allows you to display the value for each point in the graph and configure the format of those marks.

Viewing the Legend

The Legend tab displays the color, scale, minimum, maximum, average, median, and standard deviation of each measurement appearing in the graph.

Legend	Graph Details	User Notes	Graph Data	Raw Data				
Color	Scale	Measurement	Minimum	Maximum	Average	Median	Std. Deviation	
<input checked="" type="checkbox"/>	1	air_head2_gif_Action1_159	0.176	0.657	0.247	0.19	0.155	
<input checked="" type="checkbox"/>	1	beige_gif_Action1_183	0.167	0.434	0.24	0.194	0.092	
<input checked="" type="checkbox"/>	1	book_gif_Action1_167	0.198	0.812	0.291	0.2	0.2	
<input checked="" type="checkbox"/>	1	bullet1_gif_Action1_234	0.11	0.245	0.164	0.17	0.04	
<input checked="" type="checkbox"/>	1	butt_ast_gif_Action1_207	0.13	0.238	0.177	0.176	0.027	
<input checked="" type="checkbox"/>	1	Click_here_Action1_107	0.187	0.827	0.288	0.201	0.22	

The Legend tab shortcut menu (right-click) has the following additional features:

- **Show/Hide:** Displays or hides a measurement in the graph.
- **Show only selected:** Displays the highlighted measurement only.
- **Show all:** Displays all the available measurements in the graph.
- **Configure measurements:** Opens the Measurement Options dialog box in which you can set the color and scale of the measurement you selected. You can manually set measurement scales, or set scale to automatic, scale to one, or view measurement trends for all measurements in the graph.

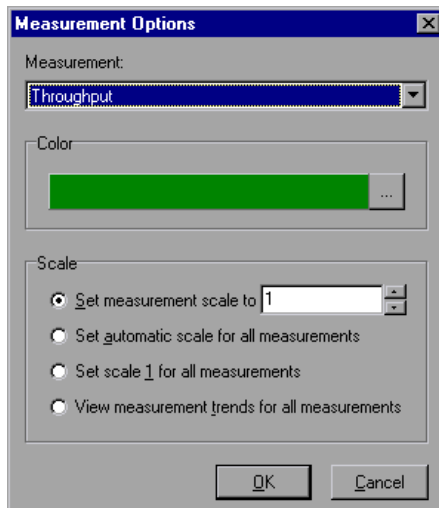

- **Show measurement description:** Displays a dialog box with the name, monitor type, and description of the selected measurement.
- **Animate selected line:** Displays the selected measurement as a flashing line.
- **Auto Correlate:** Opens a dialog box enabling you to correlate the selected measurement with other monitor measurements in order to view similar measurement trends in the scenario. For more information on the auto correlation feature, see page 48.
- **Sort by this column:** Sorts the measurements according to the selected column, in ascending or descending order.
- **Configure columns:** Opens the Legend Columns Options dialog box in which you can choose the columns you want to view, the width of each column, and the way you want to sort the columns.

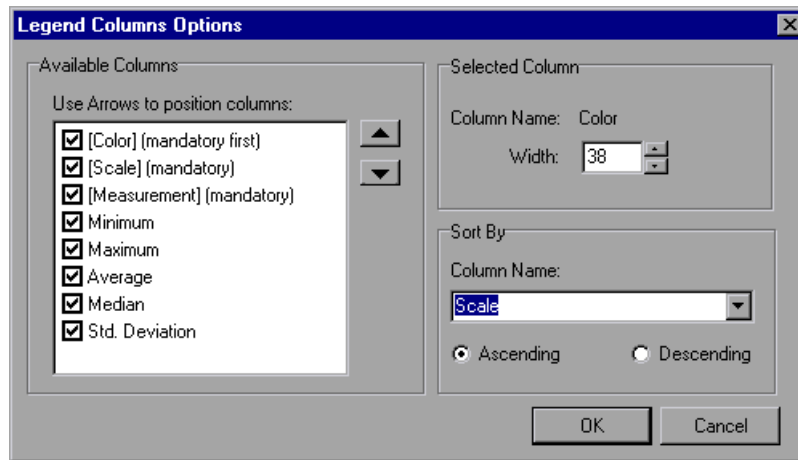

- **Web page breakdown for <selected measurement>** (appears for measurements in the Average Transaction Response Time and Transaction Performance Summary graphs): Displays a Web Page Breakdown graph for the selected transaction measurement.
- **Break down** (appears for measurements in the Web Page Breakdown graphs): Displays a graph with a breakdown of the selected page.

Adding Comments and Arrows

LoadRunner Analysis allows you to tailor your graph by adding comments and arrows to clarify graphical data and specify significant points or areas.

To add a comment to the graph:

- 1 Right-click on the point where you want to add the comment and choose **Comments > Add** from the right-click menu.



Alternatively, click the **Add Comments** icon in the main toolbar. The cursor changes to a drag icon. Click on the graph to position the comment.

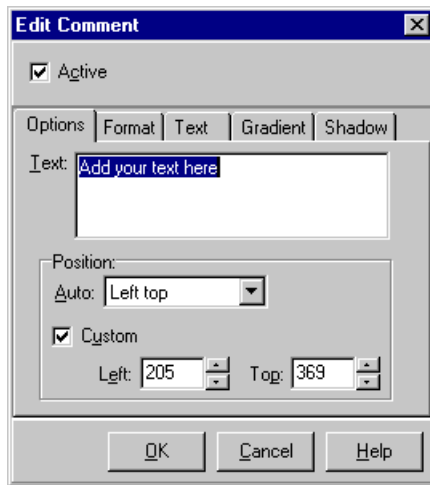

- 2 In the Text box, type the comment. The comment will be positioned where you clicked the graph in step 1, and the coordinates of this position appear in **Left** and **Top**. You can alter the position of the comment to one of the **Auto** positions, or specify your own **Custom** coordinate in **Left** and **Top**.
- 3 Click **OK**, to save the comment and close the dialog box.

To edit an existing comment in the graph:

- 1 Select **Comments > Edit** from the right-click menu.
Alternatively, choose **View > Comments > Edit** from the main menu.

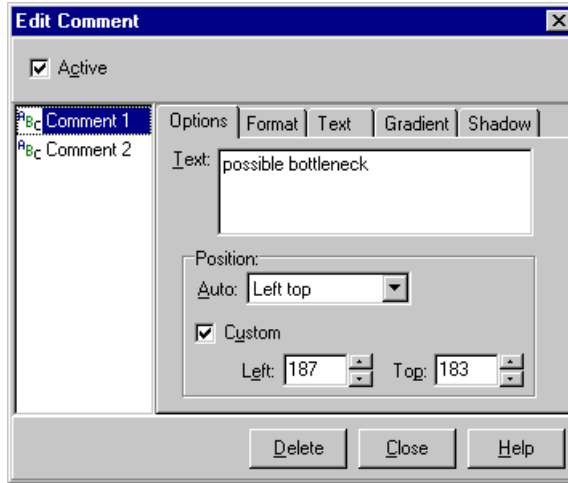

- 2 Choose the comment you want to edit in the left frame. In the example above, “Comment 1” is selected.
- 3 Edit the text. You can alter the position of the comment to one of the **Auto** positions or specify your own **Custom** coordinate in the Left and Top boxes.

To format the comment, select the remaining tabs **Format**, **Text**, **Gradient**, and **Shadow**.

To delete a comment, choose the comment you want to delete in the left frame of the dialog and click **Delete**.

To add an arrow to the graph:



- 1** Click the **Draw Arrow** icon in the main toolbar. The cursor changes to a hairline icon.
- 2** Click the mouse button within the graph to position the base of the arrow.
- 3** While holding the mouse button down, drag the mouse cursor to position the head of the arrow. Release the mouse button.
- 4** The arrow's position can be changed by selecting the arrow itself. Positional boxes appear at the base and head which can be dragged to alternate positions.

To delete an arrow from the graph:

- 1** Select the arrow by clicking on it. Positional boxes appear at the base and head of the arrow.
- 2** Click the **Delete** key on your keyboard.

Viewing the Data as a Spreadsheet and as Raw Data

The Analysis allows you to view graph data in two ways:

- **Spreadsheet:** The graph values displayed in the Graph Data tab.
- **Raw Data:** The actual raw data collected during the scenario, displayed in the Raw Data tab.

Spreadsheet View

You can view the graph displayed by the Analysis in spreadsheet format using the **Graph Data** tab below the graph.

Transaction Name	Minimum	Average	Maximum
air_head2_gif_Action1_159	0.12	0.304	3.105
beige_gif_Action1_183	0.111	0.27	1.462
book_gif_Action1_167	0.19	0.373	3.314
bullet1_gif_Action1_234	0.11	0.184	0.701
butt_ast_gif_Action1_207	0.13	0.184	0.311
Click_here_Action1_107	0.16	0.33	2.124

The first column displays the values of the x-axis. The following columns show the y-axis values for each transaction.

If there are multiple values for the y-axis, as in the Transaction Performance Summary graph (minimum, average, and maximum), all of the plotted values are displayed. If you filter out a transaction, it will not appear in the view.

The Spreadsheet shortcut menu (right-click) has the following additional features:

- **Copy All:** You can copy the spreadsheet to the clipboard in order to paste it into an external spreadsheet program.
- **Save As:** You can save the spreadsheet data to an Excel file. Once you have the data in Excel, you can generate your own customized graphs.

Raw Data View

You can view the actual raw data collected during test execution for the active graph. The Raw Data view is not available for all graphs.

Viewing the raw data can be especially useful for:

- determining specific details about a peak—for example, which Vuser was running the transaction that caused the peak value(s).
- performing a complete export of unprocessed data for your own spreadsheet application.

To display a graph's Raw Data view:



- 1** Choose **View > View Raw Data** or click the **Raw Data** button. The Raw Data dialog box opens.

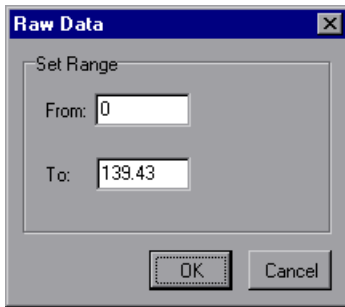

- 2** Specify a time range—the entire graph (default) or a specific range of time—and click **OK**.

- Click the **Raw Data** tab below the graph. The Analysis displays the raw data in a grid directly below the active graph.

Legend	Graph Details	User Notes	Graph Data	Raw Data	
	Transaction Name	Transaction Response Time	Scenario Elapsed Time	Transaction End Status Name	VuserID
	Dimension_Desktops	0.25	18	Pass	Vuser1
	Pentium_II_450_MHz	2.274	15	Pass	Vuser1
	Action1_Transaction	6.5	13	Pass	Vuser1
	dell_demo	1.502	18	Pass	Vuser1
	Action1_Transaction	4.106	17	Pass	Vuser1
	dell_demo	0.17	13	Pass	Vuser1

- To show a different range, repeat the above procedure.

Viewing Measurement Trends

You can view the pattern of a line graph more effectively by standardizing the graph's y-axis values. Standardizing a graph causes the graph's y-axis values to converge around zero. This cancels the measurements' actual values and allows you to focus on the behavior pattern of the graph during the course of the scenario.

The Analysis standardizes the y-axis values in a graph according to the following formula:

New Y value = (Previous Y Value - Average of previous values) / STD of previous values

To view a line graph as a standardized graph:

- Select **View > View Measurement Trends**, or right-click the graph and choose **View Measurement Trends**. Alternatively, you can select **View > Configure Measurements** and check the View measurement trends for all measurements box.

Note: The standardization feature can be applied to all line graphs except the Web Page Breakdown graph.

- 2** View the standardized values for the line graph you selected. Note that the values in the Minimum, Average, Maximum, and Std. Deviation legend columns are real values.

To undo the standardization of a graph, repeat step 1.

Note: If you standardize two line graphs, the two y-axes merge into one y-axis.

Auto Correlating Measurements

You can detect similar trends among measurements by correlating a measurement in one graph with measurements in other graphs. Correlation cancels the measurements' actual values and allows you to focus on the behavior pattern of the measurements during a specified time range of the scenario.

To correlate a measurement in a graph with other measurements:

- 1 Right-click the measurement you want to correlate in the graph or legend, and select **Auto Correlate**. The Auto Correlate dialog box opens.

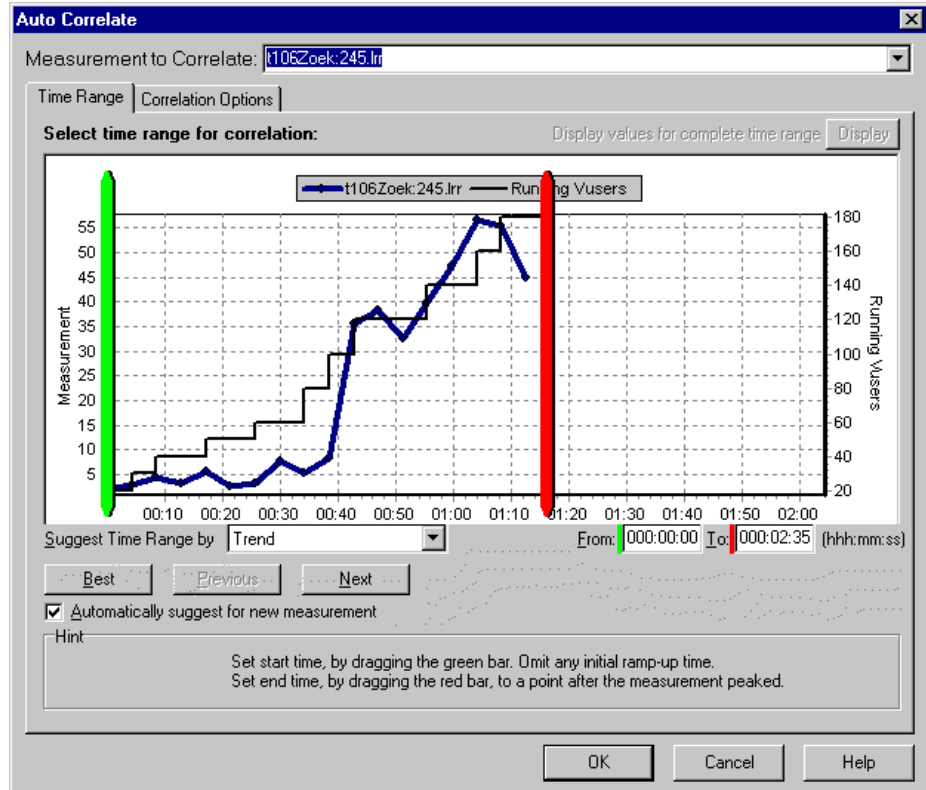

The selected measurement is displayed in the graph. Other measurements can be chosen with the **Measurement to Correlate** list box. The following settings configure the Auto Correlate tool to automatically demarcate the most significant time period for the measurement in the scenario.

- Select either **Trend** or **Feature** in the **Suggest Time Range by** box. **Trend** demarcates an extended time segment which contains the most significant changes. **Feature** demarcates a smaller dimension segment which makes up the trend.

- Click **Best** for the segment of the graph most dissimilar to its adjacent segments. Click **Next** for further suggestions, each one being successively less dissimilar.
- If the **Suggest time range automatically** box is checked, then suggestions are automatically invoked whenever the **Measurement to Correlate** item changes.
- Alternatively, you can manually specify **From** and **To** values of a time period in the **Time Range** tab (in hhh:mm:ss format). Or, you can manually drag the green and red vertical drag bars to specify the start and end values for the scenario time range.
- If you applied a time filter to your graph, you can correlate values for the complete scenario time range by clicking the **Display** button in the upper right-hand corner of the dialog box.

Note: The granularity of the correlated measurements graph may differ from that of the original graph, depending on the scenario time range defined.

- 2** To specify the graphs you want to correlate with a selected measurement and the type of graph output to be displayed, click the **Correlation Options** tab.

- 3 In the select Graphs for Correlation section, choose the graphs whose measurements you want to correlate with your selected measurement:

The screenshot shows the 'Correlation Options' dialog box. It is divided into three main sections:

- Select Graphs for Correlation:** A list of measurement categories with checkboxes. The selected measurement is 'EJB Call Count per Second'. Other categories include 'Current Graph', 'Average Transaction Respoc', 'Transactions per Second', 'Running Wusers', 'Check Point FireWall-1', 'EJB Average Response Tim', and 'EJB Total Operation Time'.
- Data Interval:** Two radio button options. The first is 'Automatic' (selected). The second is 'Correlate data based on' followed by a text input field containing the number '5' and the text 'second intervals'.
- Output:** Two radio button options. The first is 'Show the' followed by a text input field containing the number '5' and the text 'most closely correlated measurements' (selected). The second is 'Show measurements with an influence factor of at least' followed by a text input field containing the number '50' and a '%' symbol.
- Hint:** A list of four numbered instructions:
 - Select the measurement you want to correlate from the Measurement to Correlate box.
 - Select the graphs whose measurements you want to correlate with the selected measurement.
 - Select a data interval for the correlation.
 - Choose one of the following two options:
 - Show the X most closely correlated measurements - displays only the specified number of measurements most closely related to the selected measurement.
 - Show measurements with an influence factor of at least X% - displays only those measurements that converge to the specified percent with the selected measurement.

- 4 In the Data Interval section, select one of the following two options:
- **Automatic:** Instructs the Analysis to use an automatic value, determined by the time range, in order to calculate the interval between correlation measurement polls.
 - **Correlate data based on X second intervals:** Enter the number of seconds you want the Analysis to wait between correlation measurement polls.

- 5 In the Output section, select one of the following two options:
 - ▶ **Show the X most closely correlated measurements:** Specify the number of most closely correlated measurements you want the Analysis to display.
 - ▶ **Show measurements with an influence factor of at least X%:** Specify the minimum influence factor for the measurements displayed in the correlated graph.
- 6 Click **OK**. The Analysis generates the correlated graph you specified. Note the two new columns—*Correlation Match* and *Correlation*—that appear in the Legend tab below the graph.

Note: The measurement can be partitioned into a maximum of 6 segments.

The minimum time range should be more than 5% of the total time range of the measurement. Trends which are smaller than 5% of the whole measurement will be contained in other larger segments.

Sometimes, very strong changes in a measurement can hide smaller changes. In cases like these, only the strong change is suggested, and the **Next** button will be disabled.

In the following example, the t106Zoek:245.Irr measurement in the Average Transaction Response Time graph is correlated with the measurements in the Windows Resources, Microsoft IIS, and SQL Server graphs. The five measurements most closely correlated with t106Zoek:245.Irr are displayed in the graph below.

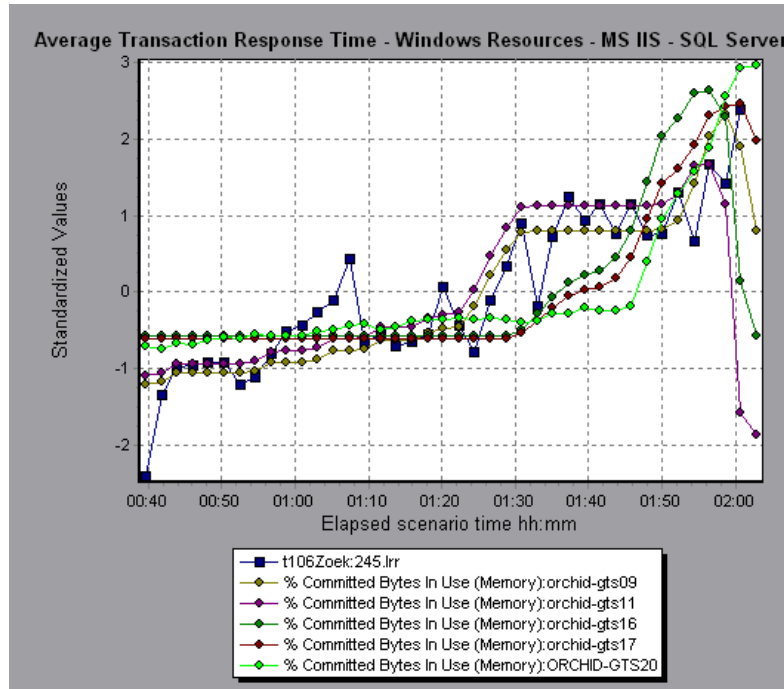

To specify another measurement to correlate, select the measurement from the Measurement to Correlate box at the top of the Auto Correlate dialog box.

Note: This feature can be applied to all line graphs except the Web Page Breakdown graph.

For more information on auto correlation, see Chapter 25, “Interpreting Analysis Graphs.”

WAN Emulation Overlay

During scenario execution, you can use WAN effects such as latency, packet loss, link faults, and dynamic routing to characterize many aspects of the WAN cloud. Using the WAN emulation overlay during Analysis, you can display the time period(s) in a scenario that the WAN emulator was active. By comparing measurements taken during WAN emulation, to measurements taken with the WAN emulator feature disabled, you can see the impact of WAN settings on your network performance.

To view the WAN emulation overlay:

- 1** Click inside a graph.
- 2** Select **View > Overlay with WAN Emulation**, or right-click the graph and choose **Overlay with WAN Emulation**. A line appears on the selected graph representing time periods during which WAN emulation was enabled.

The Effect of WAN Emulation on a Scenario

The WAN emulator delays packets, loses packets, fragments data, and emulates other network phenomena according to the parameters you set. The effect of WAN emulation on a scenario can be seen on the Transaction and Web Resource graphs. When WAN emulation is enabled, the time taken to perform a transaction is higher, and the amount of throughput on the server is reduced.

In addition, a scenario running with WAN emulation takes longer to complete than a scenario running with the WAN emulation function disabled. This is due to the delays caused by the packet latency, packet loss, and link disconnection settings.

In the following example, the Average Transaction Response Time Graph is displayed with the WAN Emulation overlay. WAN emulation was enabled between the 1st and 3rd minute of the scenario. During this time, the average transaction response times increased sharply. When WAN emulation was stopped, average response times dropped.

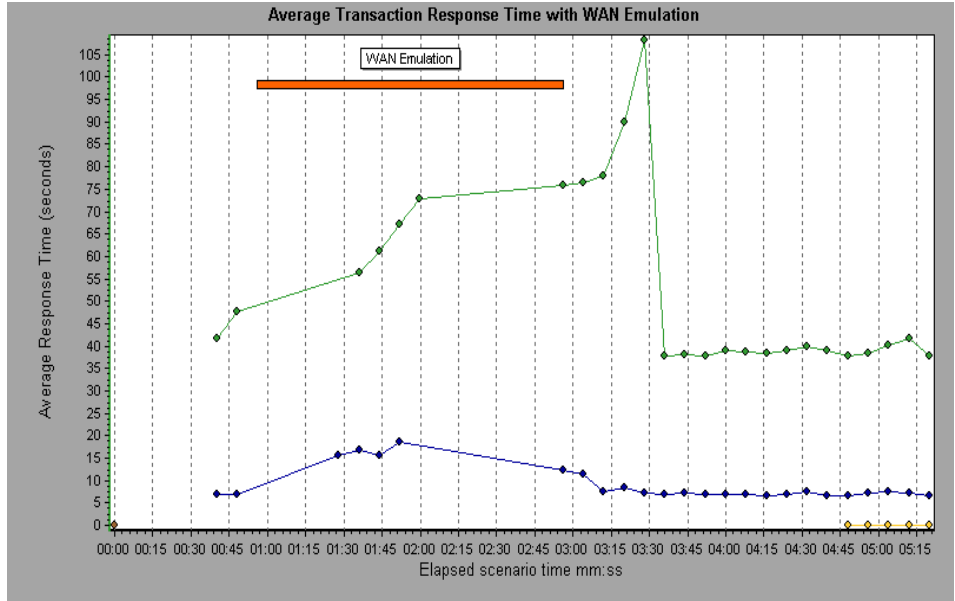

In the same scenario, throughput on the server fell during the period of WAN emulation. After WAN emulation was stopped, server throughput increased. You can also compare this graph to the Average Transaction Response Time Graph to see how the throughput affects transaction performance.

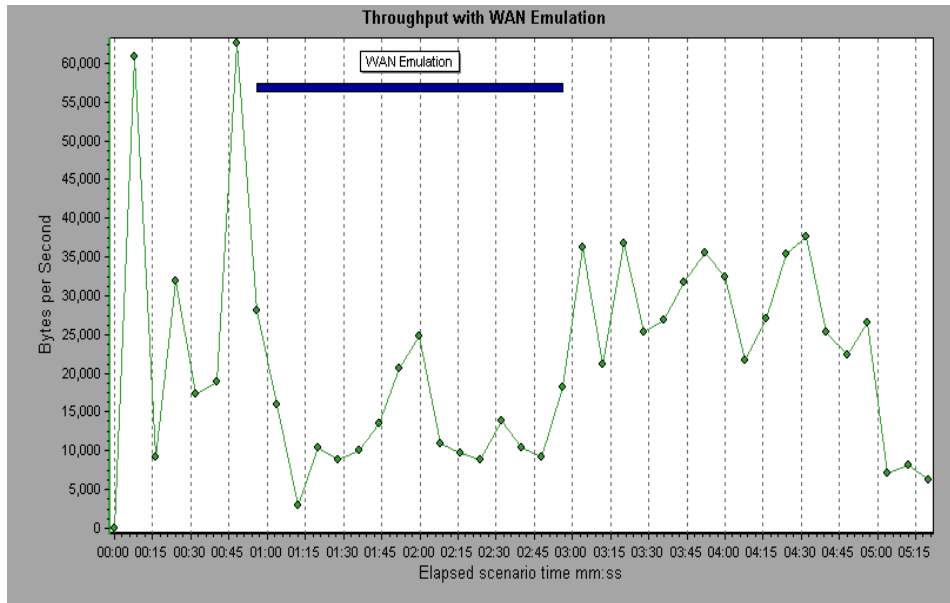

3

Vuser Graphs

After running a scenario, you can check the behavior of the Vusers that participated in the scenario using the following Vuser graphs:

- Running Vusers Graph
- Vuser Summary Graph
- Rendezvous Graph

About Vuser Graphs

During scenario execution, Vusers generate data as they perform transactions. The Vuser graphs let you determine the overall behavior of Vusers during the scenario. They display the Vuser states, the number of Vusers that completed the script, and rendezvous statistics. Use these graphs in conjunction with Transaction graphs to determine the effect of the number of Vusers on transaction response time.

Running Vusers Graph

The Running Vusers graph displays the number of Vusers that executed Vuser scripts and their status during each second of the test. This graph is useful for determining the Vuser load on your server at any given moment. By default, this graph only shows the Vusers with a *Run* status. To view another Vuser status, set the filter conditions to the desired status. For more information, see Chapter 2, "Working with Analysis Graphs."

The x-axis represents the elapsed time from the beginning of the scenario run. The y-axis represents the number of Vusers in the scenario.

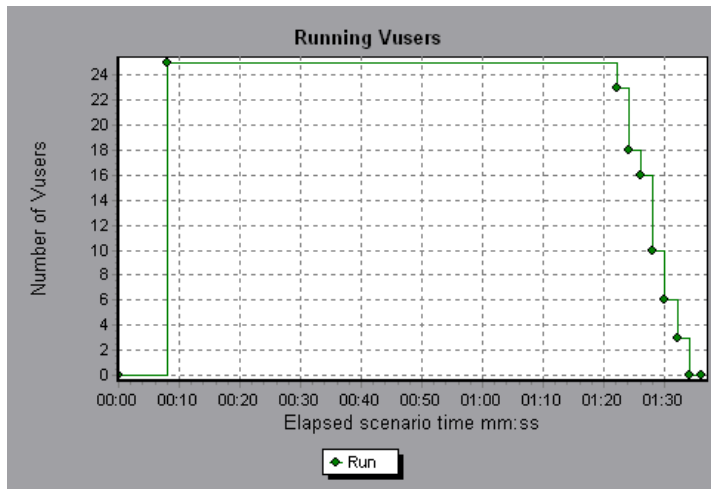

Vuser Summary Graph

The Vuser Summary graph displays a summary of Vuser performance. It lets you view the number of Vusers that successfully completed the scenario run relative to those that did not.

This graph may only be viewed as a pie.

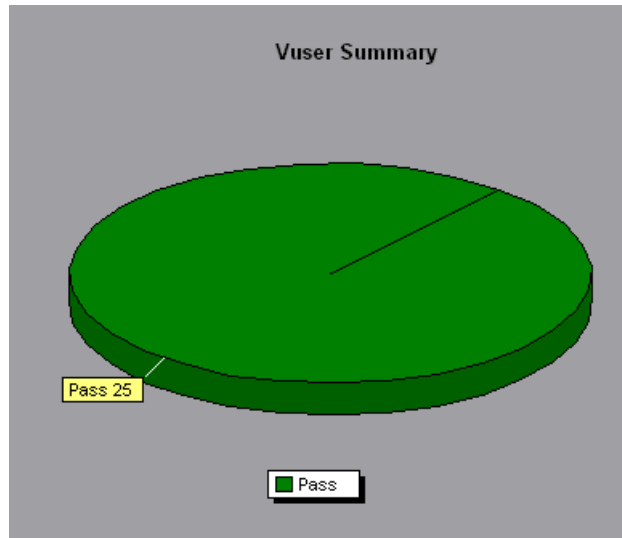

Rendezvous Graph

The Rendezvous graph indicates when Vusers were released from rendezvous points, and how many Vusers were released at each point.

This graph helps you understand transaction performance times. If you compare the Rendezvous graph to the Average Transaction Response Time graph, you can see how the load peak created by a rendezvous influences transaction times.

On the Rendezvous graph, the x-axis indicates the time that elapsed since the beginning of the scenario. The y-axis indicates the number of Vusers that were released from the rendezvous. If you set a rendezvous for 60 Vusers, and the graph indicates that only 25 were released, you can see that the rendezvous ended when the timeout expired because all of the Vusers did not arrive.

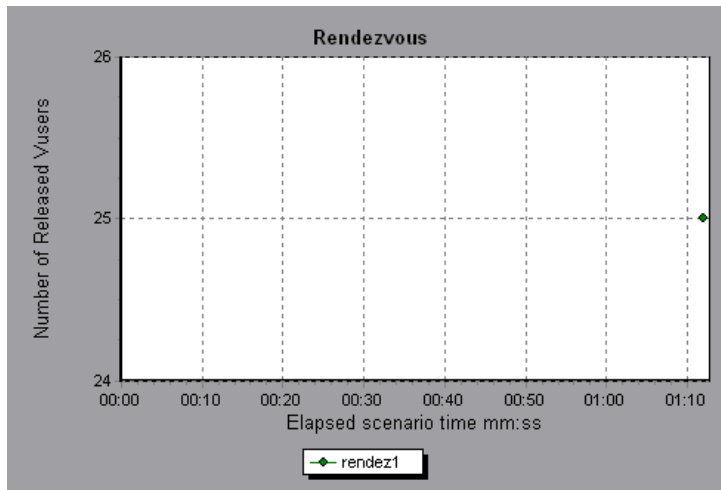

4

Error Graphs

After a scenario run, you can use the error graphs to analyze the errors that occurred during the load test.

This chapter describes:

- ▶ Error Statistics Graph
- ▶ Errors per Second Graph

About Error Graphs

During scenario execution, Vusers may not complete all transactions successfully. The Error graphs let you view information about the transactions that failed, stopped, or ended in errors. Using the Error graphs, you can view a summary of errors that occurred during the scenario and the average number of errors that occurred per second.

Error Statistics Graph

The Error Statistics graph displays the number of errors that accrued during scenario execution, grouped by error code.

In the graph below, out of a total of 178 errors that occurred during the scenario run, the second error code displayed in the legend occurred twelve times, comprising 6.74% the errors.

This graph may only be viewed as a pie.

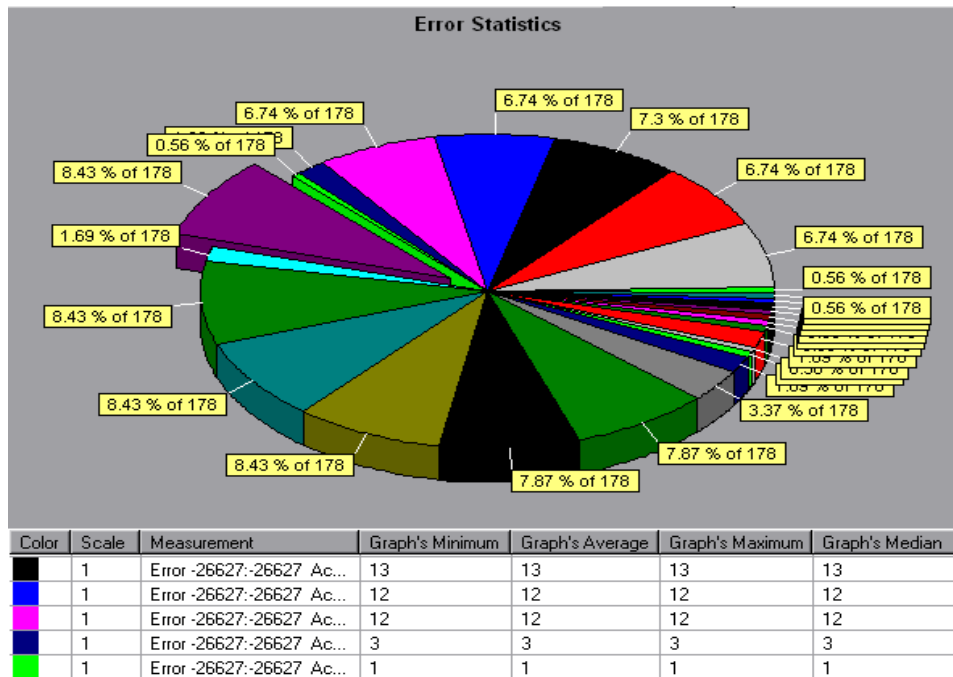

Errors per Second Graph

The Errors per Second graph displays the average number of errors that occurred during each second of the scenario run, grouped by error code.

The x-axis represents the elapsed time from the beginning of the scenario run. The y-axis represents the number of errors.

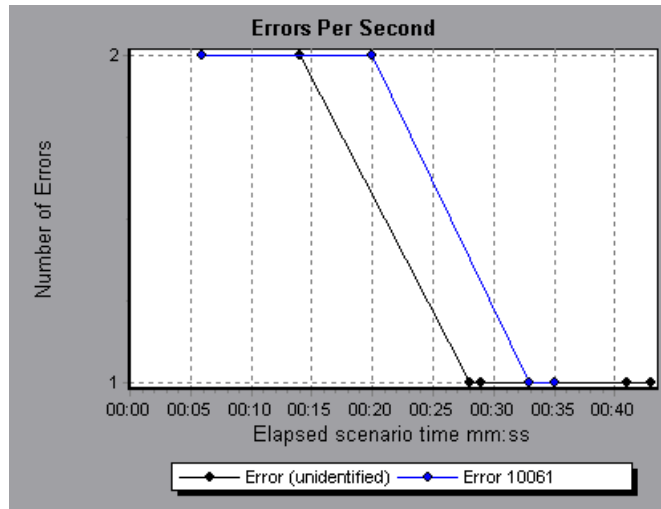

5

Transaction Graphs

After running a scenario, you can analyze the transactions that were executed during the test using one or more of the following graphs:

- Average Transaction Response Time Graph
- Transactions per Second Graph
- Total Transactions per Second
- Transaction Summary Graph
- Transaction Performance Summary Graph
- Transaction Response Time (Under Load) Graph
- Transaction Response Time (Percentile) Graph
- Transaction Response Time (Distribution) Graph

About Transaction Graphs

During scenario execution, Vusers generate data as they perform transactions. The Analysis enables you to generate graphs that show the transaction performance and status throughout script execution.

You can use additional Analysis tools such as merging and crossing results to understand your transaction performance graphs. You can also sort the graph information by transactions. For more information about working with the Analysis, see Chapter 2, “Working with Analysis Graphs.”

Average Transaction Response Time Graph

The Average Transaction Response Time graph displays the average time taken to perform transactions during each second of the scenario run.

The x-axis represents the elapsed time from the beginning of the scenario run. The y-axis represents the average time (in seconds) taken to perform each transaction.

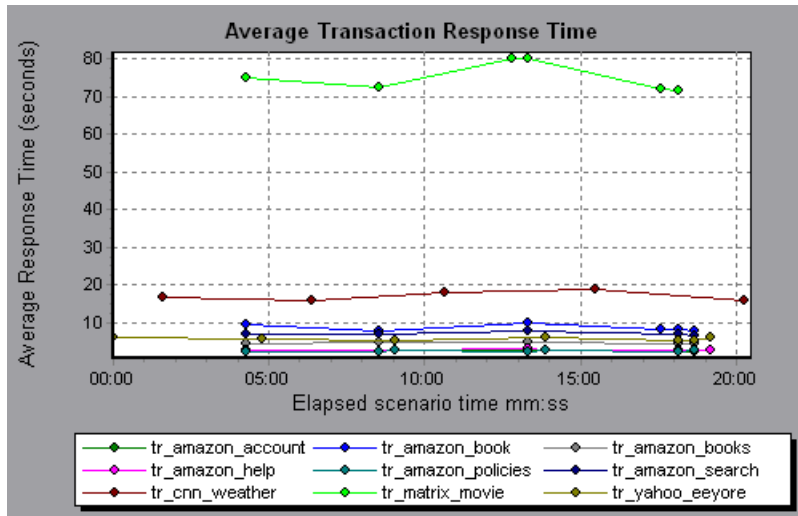

This graph is displayed differently for each granularity. The lower the granularity, the more detailed the results. However, it may be useful to view the results with a higher granularity to study the overall Vuser behavior throughout the scenario. For example, using a low granularity, you may see intervals when no transactions were performed. However, by viewing the same graph with a higher granularity, you will see the graph for the overall transaction response time. For more information on setting the granularity, see Chapter 2, "Working with Analysis Graphs."

Note: By default, only transactions that passed are displayed.

You can view a breakdown of a transaction in the Average Transaction Response Time graph by selecting **View > Show Transaction Breakdown Tree**, or right-clicking the transaction and selecting **Show Transaction Breakdown Tree**. In the Transaction Breakdown Tree, right-click the transaction you want to break down, and select **Break Down <transaction name>**. The Average Transaction Response Time graph displays data for the sub-transactions.

To view a breakdown of the Web page(s) included in a transaction or sub-transaction, right-click it and select **Web page breakdown for <transaction name>**. For more information on the Web Page Breakdown graphs, see Chapter 7, “Web Page Breakdown Graphs.”

You can compare the Average Transaction Response Time graph to the Running Vusers graph to see how the number of running Vusers affects the transaction performance time.

For example, if the Average Transaction Response Time graph shows that performance time gradually improved, you can compare it to the Running Vusers graph to see whether the performance time improved due to a decrease in the Vuser load.

If you have defined acceptable minimum and maximum transaction performance times, you can use this graph to determine whether the performance of the server is within the acceptable range.

Transactions per Second Graph

The Transactions per Second graph displays, for each transaction, the number of times it passed, failed, and stopped during each second of a scenario run. This graph helps you determine the actual transaction load on your system at any given moment. You can compare this graph to the Average Transaction Response Time graph in order to analyze the effect of the number of transactions on the performance time.

The x-axis represents the elapsed time from the beginning of the scenario run. The y-axis represents the number of transactions performed during the scenario run.

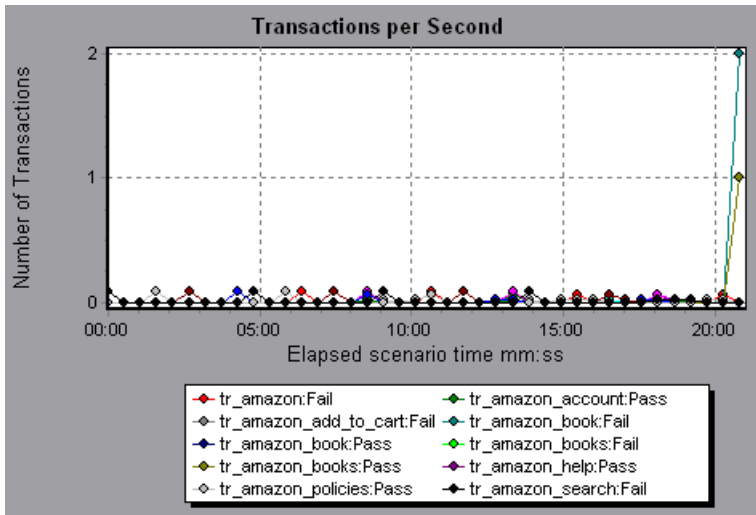

Total Transactions per Second

The Total Transactions per Second graph displays the total number of transactions that passed, the total number of transactions that failed, and the total number of transactions that were stopped, during each second of a scenario run.

The x-axis represents the elapsed time (in seconds) since the start of the scenario run. The y-axis represents the total number of transactions performed during the scenario run.

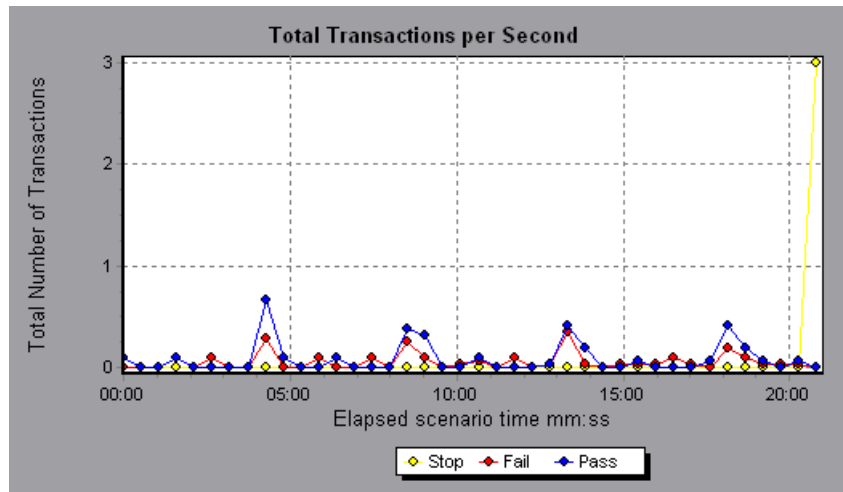

Transaction Summary Graph

The Transaction Summary graph summarizes the number of transactions in the scenario that failed, passed, stopped, and ended in error.

The x-axis specifies the name of the transaction. The y-axis shows the number of transactions performed during the scenario run.

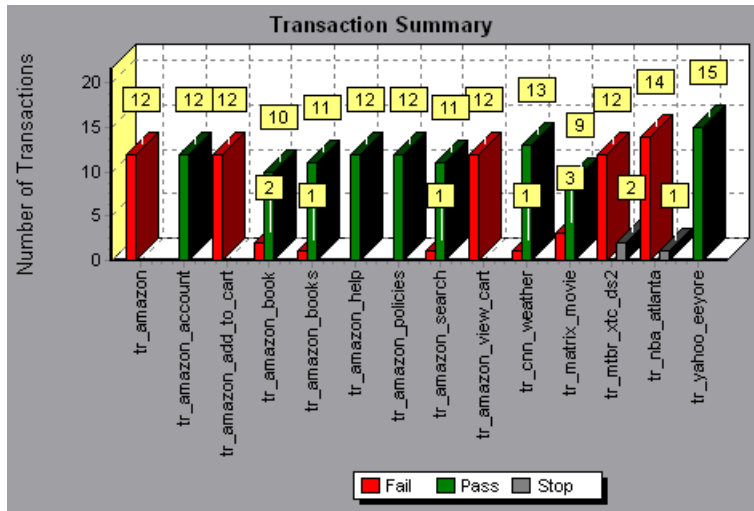

Transaction Performance Summary Graph

The Transaction Performance Summary graph displays the minimum, maximum and average performance time for all the transactions in the scenario.

The x-axis specifies the name of the transaction. The y-axis shows the time—rounded off to the nearest second—taken to perform each transaction.

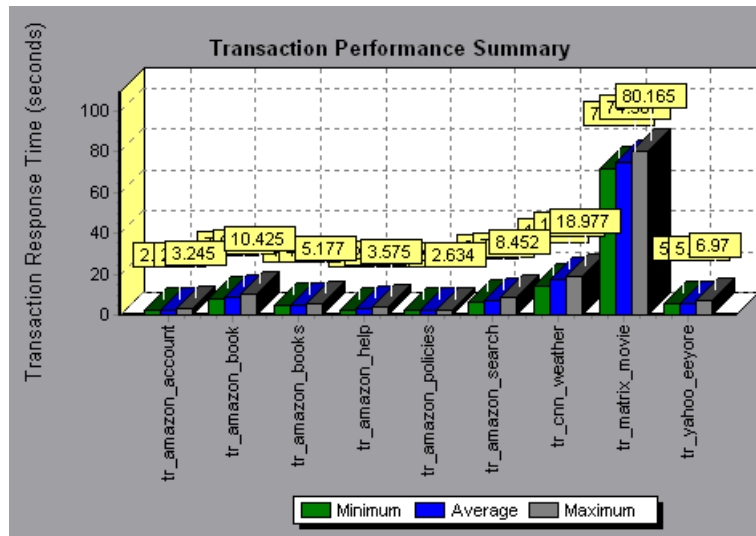

You can view a breakdown of a transaction in the Transaction Performance Summary graph by selecting **View > Show Transaction Breakdown Tree**, or right-clicking the transaction and selecting **Show Transaction Breakdown Tree**. In the Transaction Breakdown Tree, right-click the transaction you want to break down, and select **Break Down <transaction name>**. The Transaction Performance Summary graph displays data for the sub-transactions.

To view a breakdown of the Web page(s) included in a transaction or sub-transaction, right-click it and select **Web page breakdown for <transaction name>**. For more information on the Web Page Breakdown graphs, see Chapter 7, “Web Page Breakdown Graphs.”

Transaction Response Time (Under Load) Graph

The Transaction Response Time (Under Load) graph is a combination of the Running Vusers and Average Transaction Response Time graphs and indicates transaction times relative to the number of Vusers running at any given point during the scenario. This graph helps you view the general impact of Vuser load on performance time and is most useful when analyzing a scenario with a gradual load. For information about creating a gradual load for a scenario, see the *LoadRunner Controller User's Guide*.

The x-axis indicates the number of running Vusers, and the y-axis indicates the average transaction time in seconds.

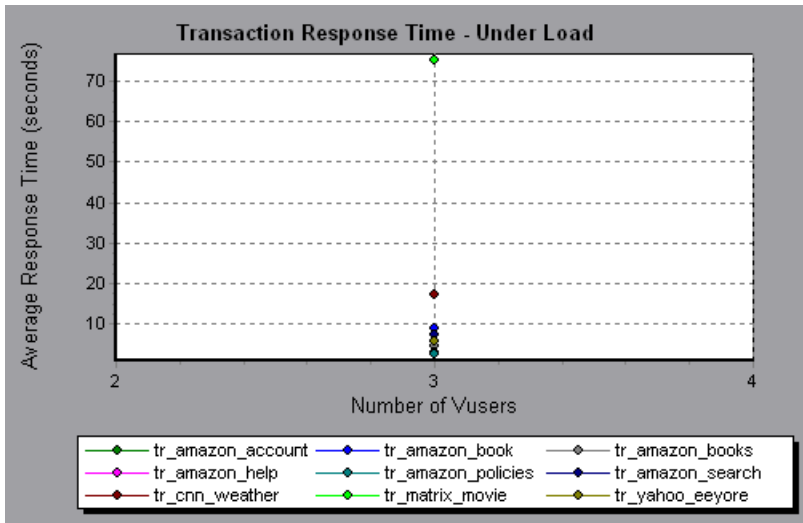

Transaction Response Time (Percentile) Graph

The Transaction Response Time (Percentile) graph analyzes the percentage of transactions that were performed within a given time range. This graph helps you determine the percentage of transactions that met the performance criteria defined for your system. In many instances, you need to determine the percent of transactions with an acceptable response time. The maximum response time may be exceptionally long, but if most transactions have acceptable response times, the overall system is suitable for your needs.

The x-axis represents the percentage of the total number of transactions measured during the scenario run. The y-axis represents the time taken to perform the transactions.

Note: The Analysis approximates the transaction response time for each available percentage of transactions. The y-axis values, therefore, may not be exact.

In the following graph, fewer than 20 percent of the *tr_matrix_movie* transactions had a response time less than 70 seconds.

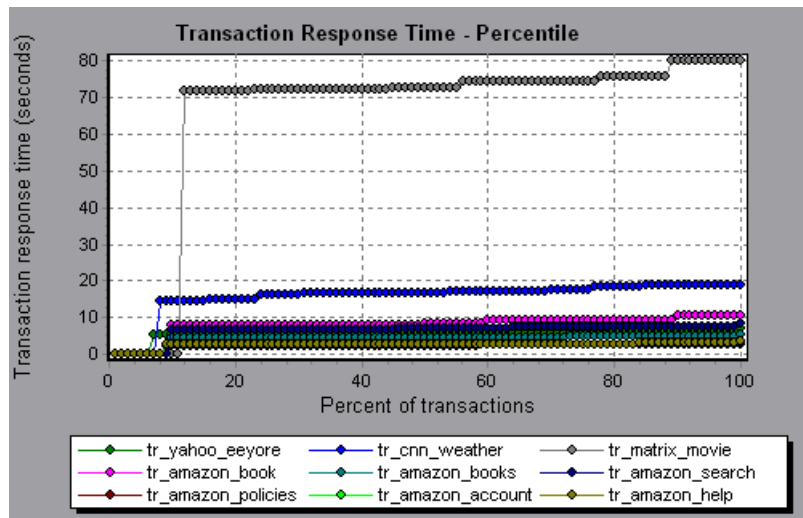

It is recommended to compare the Percentile graph to a graph indicating average response time such as the Average Transaction Response Time graph. A high response time for several transactions may raise the overall average. However, if the transactions with a high response time occurred less than five percent of the time, that factor may be insignificant.

Transaction Response Time (Distribution) Graph

The Transaction Response Time (Distribution) graph displays the distribution of the time taken to perform transactions in a scenario. If you compare it to the Transaction Performance Summary graph, you can see how the average performance was calculated.

The x-axis represents the transaction response time (rounded down to the nearest second). The y-axis represents the number of transactions executed during the scenario.

In the following graph, most of the transactions had a response time of less than 20 seconds.

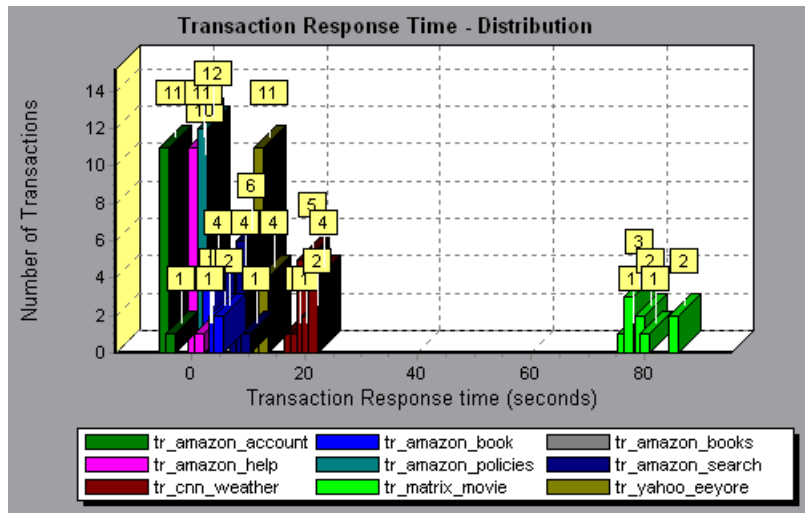

Note: This graph can only be displayed as a bar graph.

If you have defined acceptable minimum and maximum transaction performance times, you can use this graph to determine whether the performance of the server is within the acceptable range.

6

Web Resource Graphs

After a scenario run, you use the Web Resource graphs to analyze Web server performance.

This chapter describes:

- Hits per Second Graph
- Hits Summary Graph
- Throughput Graph
- Throughput Summary Graph
- HTTP Status Code Summary Graph
- HTTP Responses per Second Graph
- Pages Downloaded per Second Graph
- Retries per Second Graph
- Retries Summary Graph

About Web Resource Graphs

Web Resource graphs provide you with information about the performance of your Web server. You use the Web Resource graphs to analyze the throughput on the Web server, the number of hits per second that occurred during the scenario, the number of HTTP responses per second, the HTTP status codes (which indicate the status of HTTP requests, for example, “the request was successful,” “the page was not found”) returned from the Web server, the number of downloaded pages per second, the number of server retries per second, and a summary of the server retries during the scenario.

Hits per Second Graph

The Hits per Second graph shows the number of HTTP requests made by Vusers to the Web server during each second of the scenario run. This graph helps you evaluate the amount of load Vusers generate, in terms of the number of hits. You can compare this graph to the Average Transaction Response Time graph to see how the number of hits affects transaction performance.

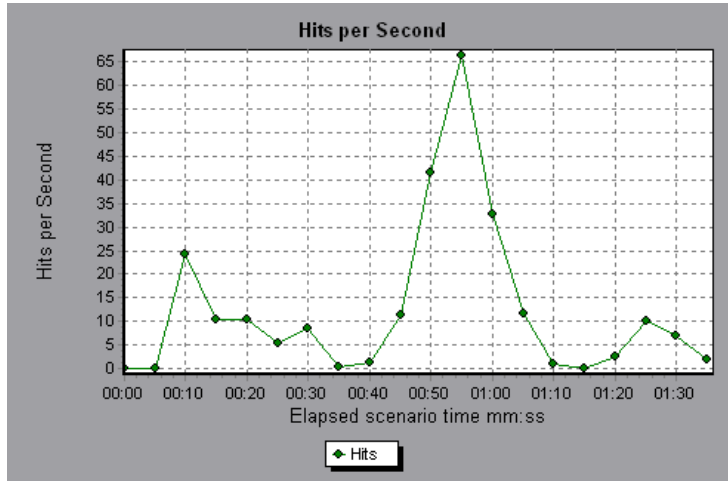

The x-axis represents the elapsed time since the start of the scenario run. The y-axis represents the number of hits on the server. For example, the graph above shows that the most hits per second took place during the fifty-fifth second of the scenario.

Note: You cannot change the granularity of the x-axis to a value that is less than the Web granularity you defined in the General tab of the Options dialog box.

Hits Summary Graph

The Hits Summary graph shows a pie chart of the number of HTTP requests made by Users to the Web server during the scenario run. The graph first appears with a 100% pie segment showing the total number of hits. However, you can further divide the graph into groups using the **Set Filter/Group By** utility:

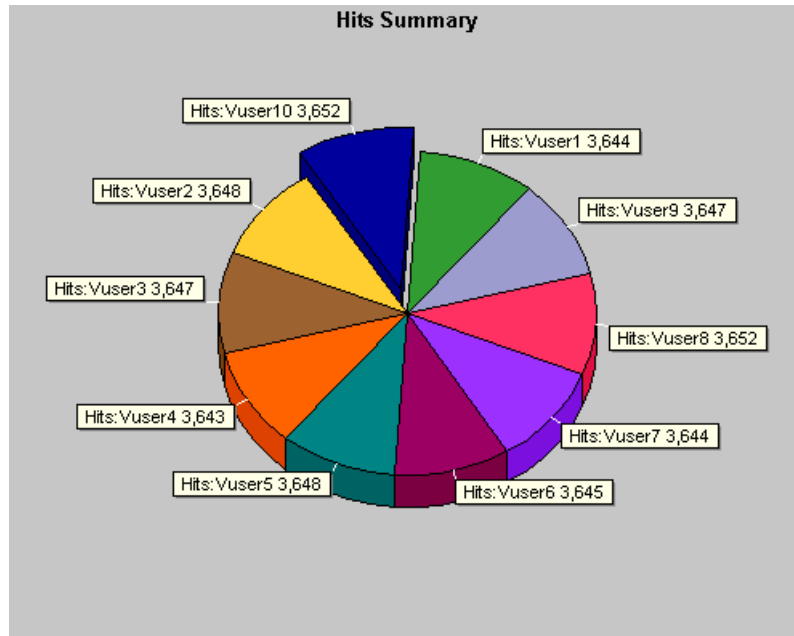

The graph above is the transformation of a Hits Summary graph after being grouped by UserID. It shows the number of hits made by each User.

Throughput Graph

The Throughput graph shows the amount of throughput on the server during each second of the scenario run. Throughput is measured in bytes and represents the amount of data that the Vusers received from the server at any given second. This graph helps you evaluate the amount of load Vusers generate, in terms of server throughput. You can compare this graph to the Average Transaction Response Time graph to see how the throughput affects transaction performance.

The x-axis represents the elapsed time since the start of the scenario run. The y-axis represents the throughput of the server, in bytes.

The following graph shows the highest throughput to be 193,242 bytes during the fifty-fifth second of the scenario.

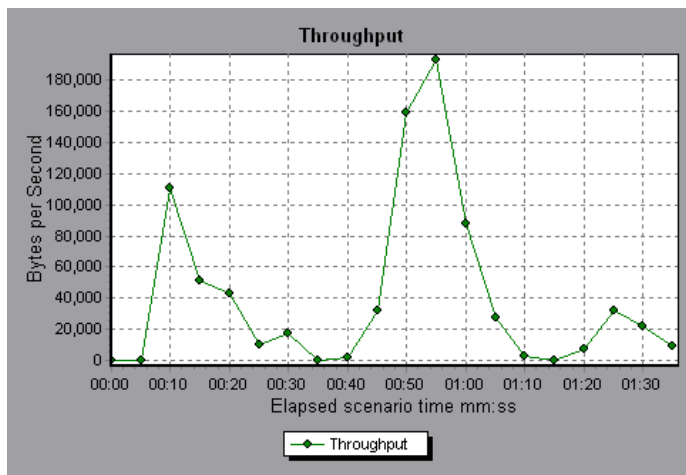

Note: You cannot change the granularity of the x-axis to a value that is less than the Web granularity you defined in the General tab of the Options dialog box.

Throughput Summary Graph

The Throughput Summary graph shows a pie chart of the amount of throughput on a Web server during the scenario run. The graph first appears with a 100% pie segment showing the total amount of throughput. However, you can further divide the graph into groups using the **Set Filter/Group By** utility:

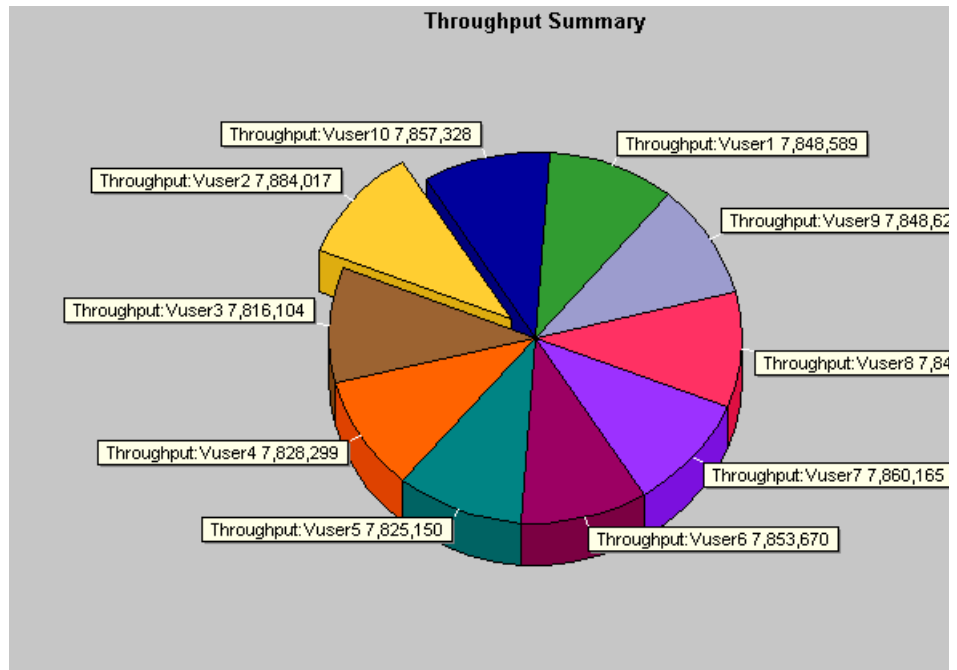

The graph above is the transformation of a Throughput Summary graph after being grouped by VuserID. It shows the amount of throughput generated by each Vuser.

HTTP Status Code Summary Graph

The HTTP Status Code Summary Graph shows the number of HTTP status codes (which indicate the status of HTTP requests, for example, “the request was successful,” “the page was not found”) returned from the Web server during the scenario run, grouped by status code. Use this graph together with the HTTP Responses per Second Graph to locate those scripts which generated error codes.

This graph may only be viewed as a pie.

The following graph shows that only the HTTP status codes **200** and **302** were generated. Status code **200** was generated 1,100 times, and status code **302** was generated 125 times.

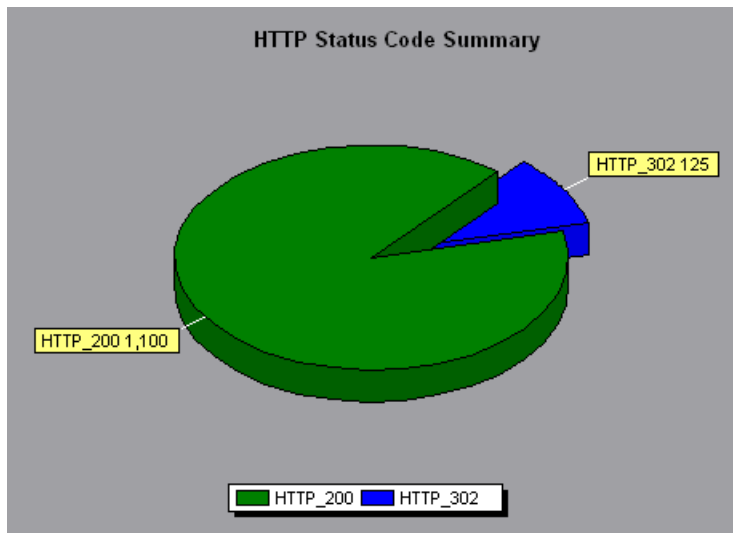

HTTP Responses per Second Graph

The HTTP Responses per Second graph shows the number of HTTP status codes (which indicate the status of HTTP requests, for example, “the request was successful,” “the page was not found”) returned from the Web server during each second of the scenario run, grouped by status code. You can group the results shown in this graph by script (using the “Group By” function) to locate scripts which generated error codes. For more information on the “Group By” function, see Chapter 2, “Working with Analysis Graphs.”

The x-axis represents the time that has elapsed since the start of the scenario run. The y-axis represents the number of HTTP responses per second.

The following graph shows that the greatest number of **200** status codes, 60, was generated in the fifty-fifth second of the scenario run. The greatest number of **302** codes, 8.5, was generated in the fiftieth second of the scenario run.

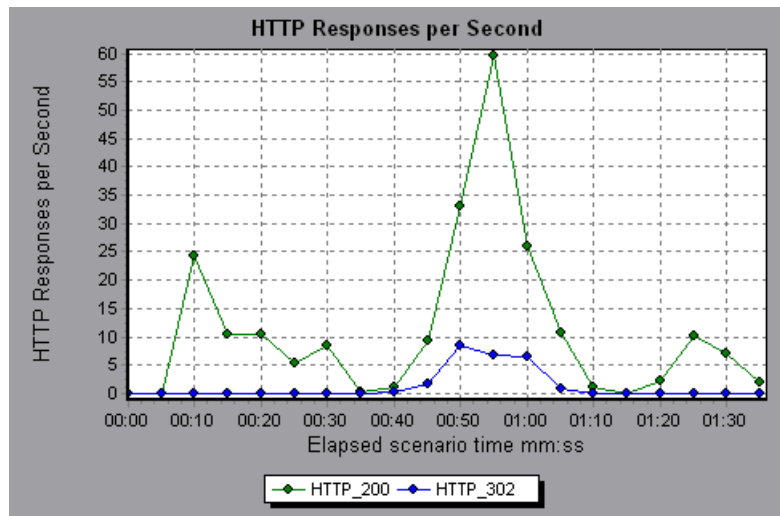

The following table displays a list of HTTP status codes:

Code	Description
200	OK
201	Created
202	Accepted
203	Non-Authoritative Information
204	No Content
205	Reset Content
206	Partial Content
300	Multiple Choices
301	Moved Permanently
302	Found
303	See Other
304	Not Modified
305	Use Proxy
307	Temporary Redirect
400	Bad Request
401	Unauthorized
402	Payment Required
403	Forbidden
404	Not Found
405	Method Not Allowed
406	Not Acceptable
407	Proxy Authentication Required
408	Request Timeout
409	Conflict

Code	Description
410	Gone
411	Length Required
412	Precondition Failed
413	Request Entity Too Large
414	Request - URI Too Large
415	Unsupported Media Type
416	Requested range not satisfiable
417	Expectation Failed
500	Internal Server Error
501	Not Implemented
502	Bad Gateway
503	Service Unavailable
504	Gateway Timeout
505	HTTP Version not supported

For more information on the above status codes and their descriptions, see <http://www.w3.org/Protocols/rfc2616/rfc2616-sec10.html#sec10>.

Pages Downloaded per Second Graph

The Pages Downloaded per Second graph shows the number of Web pages (y-axis) downloaded from the server during each second of the scenario run (x-axis). This graph helps you evaluate the amount of load Vusers generate, in terms of the number of pages downloaded.

The following graph shows that the greatest number of pages downloaded per second, about 7, occurred in the fiftieth second of the scenario run.

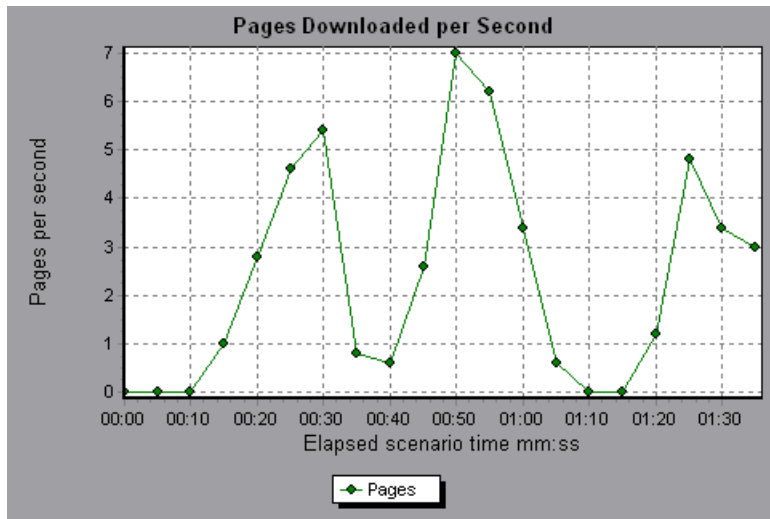

Like throughput, downloaded pages per second is a representation of the amount of data that the Vusers received from the server at any given second. However, the Throughput graph takes into account each resource and its size (for example, the size of each .gif file, the size of each Web page). The Pages Downloaded per Second graph takes into account only the number of pages.

In the following example, the Throughput graph is merged with the Pages Downloaded per Second graph. It is apparent from the graph that throughput is not completely proportional to the number of pages downloaded per second. For example, between 10 and 25 seconds into the scenario run, the number of pages downloaded per second increased while the throughput decreased.

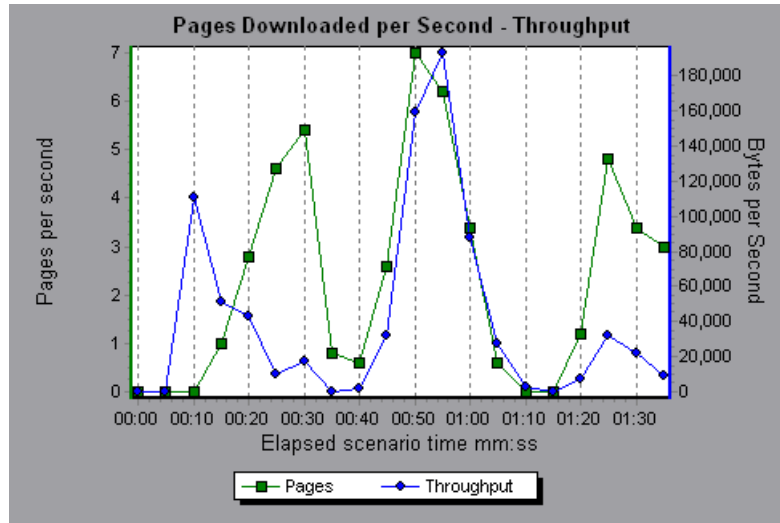

Retries per Second Graph

The Retries per Second graph displays the number of attempted server connections during each second of the scenario run. A server connection is retried when the initial connection was unauthorized, when proxy authentication is required, when the initial connection was closed by the server, when the initial connection to the server could not be made, or when the server was initially unable to resolve the load generator's IP address.

The x-axis displays the time that has elapsed since the start of the scenario run. The y-axis displays the number of server retries per second.

The following graph shows that during the first second of the scenario, the number of retries was 0.4, whereas in the fifth second of the scenario, the number of retries per second rose to 0.8.

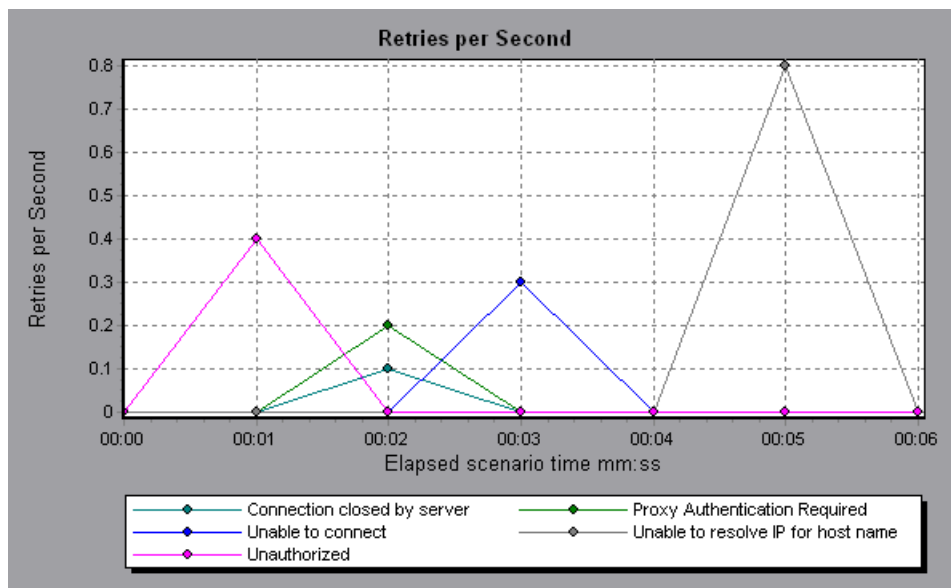

Retries Summary Graph

The Retries Summary Graph shows the number of attempted server connections during the scenario run, grouped by the cause of the retry. Use this graph together with the Retries per Second Graph to determine at what point during the scenario the server retries were attempted.

This graph may only be viewed as a pie.

The following graph shows that the server's inability to resolve the load generator's IP address was the leading cause of server retries during the scenario run.

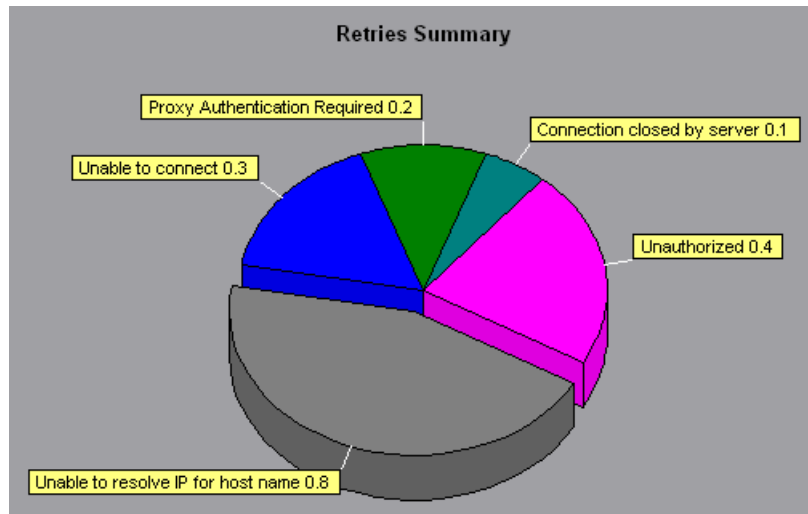

7

Web Page Breakdown Graphs

The Web Page Breakdown graphs enable you to assess whether transaction response times were affected by page content. Using the Web Page Breakdown graphs, you can analyze problematic elements—for example, images that download slowly, or broken links—of a Web site.

This chapter describes:

- Activating the Web Page Breakdown Graphs
- Page Component Breakdown Graph
- Page Component Breakdown (Over Time) Graph
- Page Download Time Breakdown Graph
- Page Download Time Breakdown (Over Time) Graph
- Time to First Buffer Breakdown Graph
- Time to First Buffer Breakdown (Over Time) Graph
- Downloaded Component Size Graph

About Web Page Breakdown Graphs

Web Page Breakdown graphs provide you with performance information for each monitored Web page in your script. You can view the download time of each page in the script and its components, and identify at what point during download time problems occurred. In addition, you can view the relative download time and size of each page and its components. The Analysis displays both average download time and download time over time data.

You correlate the data in the Web Page Breakdown graphs with data in the Transaction Performance Summary and Average Transaction Response Time graphs in order to analyze why and where problems are occurring, and whether the problems are network- or server-related.

In order for the Analysis to generate Web Page Breakdown graphs, you must enable the component breakdown feature before recording your script.

To enable the component breakdown feature:

- 1** From the Controller menu, choose **Tools > Options**.
- 2** Select the **Web Page Breakdown** tab. Select the Enable Web Page Breakdown check box.

Note: It is recommended that, in VuGen, you select **HTML-based script** in the Recording tab of the Recording Options dialog box.

For more information on recording Web Vuser scripts, see the *Creating Vuser Scripts* guide.

Activating the Web Page Breakdown Graphs

The Web Page Breakdown graphs are most commonly used to analyze a problem detected in the Transaction Performance Summary or Average Transaction Response Time graphs. For example, the Average Transaction Response Time graph below demonstrates that the average transaction response time for the trans1 transaction was high.

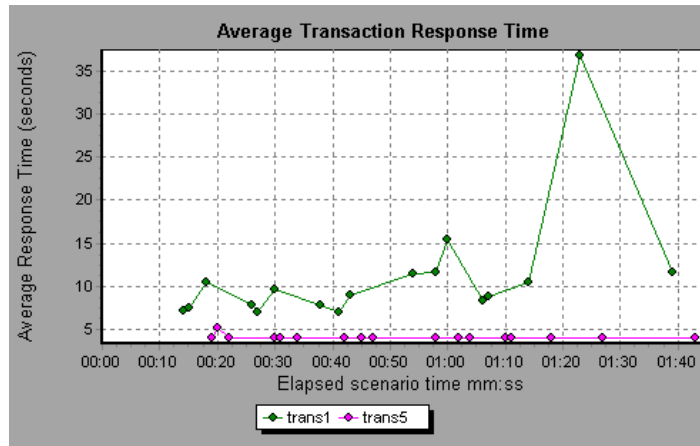

Using the Web Page Breakdown graphs, you can pinpoint the cause of the delay in response time for the trans1 transaction.

To view a breakdown of a transaction:

- 1** Right-click trans1 and select **Web Page Breakdown for trans1**. The Web Page Breakdown graph and the Web Page Breakdown tree appear. An icon appears next to the page name indicating the page content. See “Web Page Breakdown Content Icons” on page 95
- 2** In the Web Page Breakdown tree, right-click the problematic page you want to break down, and select **Break Down <component name>**. Alternatively, select a page in the Select Page to Break Down box. The Web Page Breakdown graph for that page appears.

Note: You can open a browser displaying the problematic page by right-clicking the page in the Web Page Breakdown tree and selecting **View page in browser**.

- 3** Select one of the four available options:
 - ▶ **Download Time Breakdown:** Displays a table with a breakdown of the selected page's download time. The size of each page component (including the component's header) is displayed. See the Page Download Time Breakdown Graph for more information about this display.
 - ▶ **Component Breakdown (Over Time):** Displays the Page Component Breakdown (Over Time) Graph for the selected Web page.
 - ▶ **Download Time Breakdown (Over Time):** Displays the Page Download Time Breakdown (Over Time) Graph for the selected Web page.
 - ▶ **Time to First Buffer Breakdown (Over Time):** Displays the Time to First Buffer Breakdown (Over Time) Graph for the selected Web page.

See the following sections for an explanation of each of these four graphs.



To display the graphs in full view, click the **Open graph in full view** button. Note that you can also access these graphs, as well as additional Web Page Breakdown graphs, from the Open a New Graph dialog box.

Web Page Breakdown Content Icons

The following icons appear in the Web Page breakdown tree. They indicate the HTTP content of the page.



Transaction: Specifies that the ensuing content is part of the transaction.



Page content: Specifies that the ensuing content, which may include text, images etc, is all part of one logical page.



Text content: Textual information. Plain text is intended to be displayed as-is. Includes HTML text and stylesheets.



Multipart content: Data consisting of multiple entities of independent data types.



Message content: An encapsulated message. Common subtypes are news, or external-body which for specifies large bodies by reference to an external data source



Application content: Some other kind of data, typically either uninterpreted binary data or information to be processed by an application. An example subtype is Postscript data.



Image content: Image data. Two common subtypes are the jpeg and gif format



Video content: A time-varying picture image. A common subtype is the mpeg format.



Resource content: Other resources not listed above. Also, content that is defined as “not available” are likewise included.

Page Component Breakdown Graph

The Page Component Breakdown graph displays the average download time (in seconds) for each Web page and its components. For example, the following graph demonstrates that the main cnn.com URL took 28.64% of the total download time, compared to 35.67% for the www.cnn.com/WEATHER component.

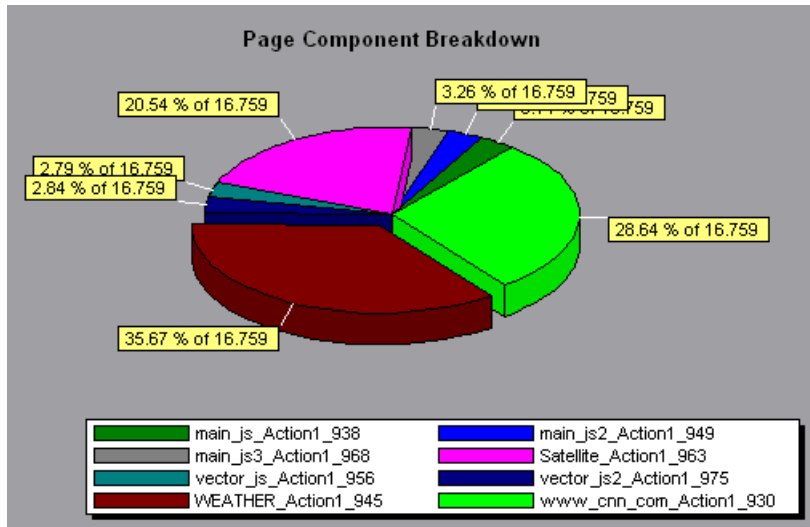

To ascertain which components caused the delay in download time, you can break down the problematic URL by double-clicking it in the Web Page

Breakdown tree. In the following example, the cnn.com/WEATHER component is broken down.

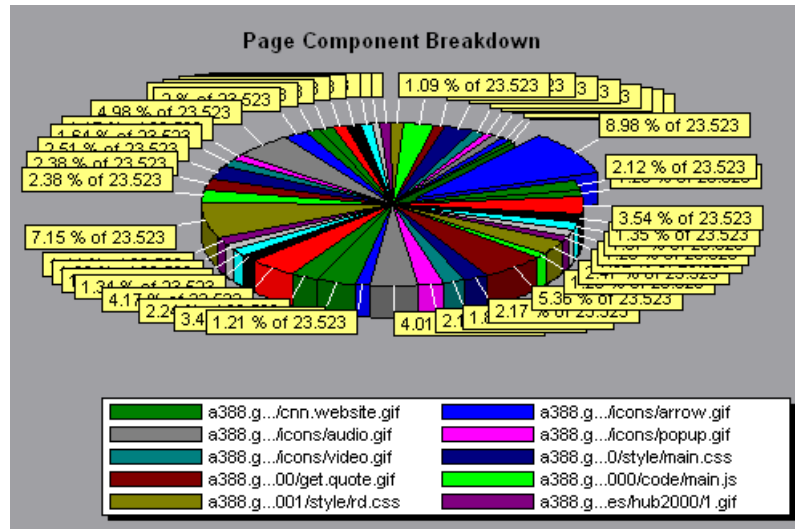

The above graph shows that the main cnn.com/WEATHER component took the longest time to download (8.98% of the total download time). To isolate other problematic components of the URL, it may be helpful to sort the legend according to the average number of seconds taken to download a component. To sort the legend by average, click the **Graph's Average** column heading.

Note: The Page Component Breakdown graph can only be viewed as a pie.

Page Component Breakdown (Over Time) Graph

The Page Component Breakdown (Over Time) graph displays the average response time (in seconds) for each Web page and its components during each second of the scenario run. For example, the following graph demonstrates that the response time for Satellite_Action1_963 was significantly greater, throughout the scenario, than the response time for main_js_Action1_938.

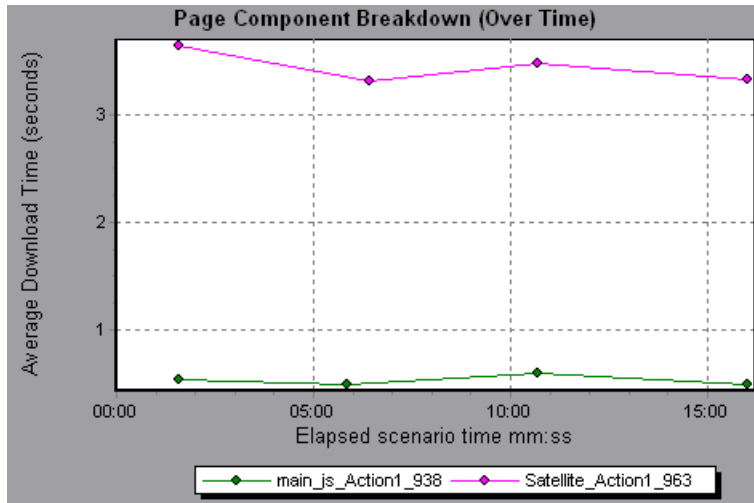

To ascertain which components were responsible for the delay in response time, you can break down the problematic component by double-clicking it in the Web Page Breakdown tree.

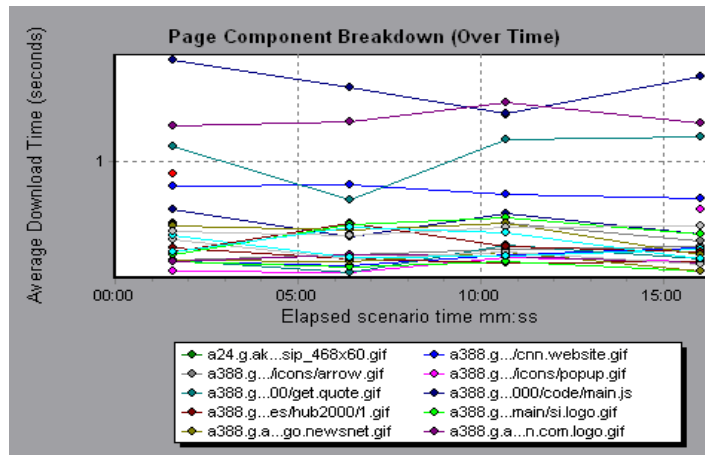

Using the above graph, you can track which components of the main component were most problematic, and at which point(s) during the scenario the problem(s) occurred. To isolate the most problematic components, it may be helpful to sort the legend tab according to the average number of seconds taken to download a component. To sort the legend by average, double-click the **Average** column heading.

To identify a component in the graph, you can click it. The corresponding line in the legend tab is selected.

Page Download Time Breakdown Graph

The Page Download Time Breakdown graph displays a breakdown of each page component's download time, enabling you to determine whether slow response times are being caused by network or server errors during Web page download.

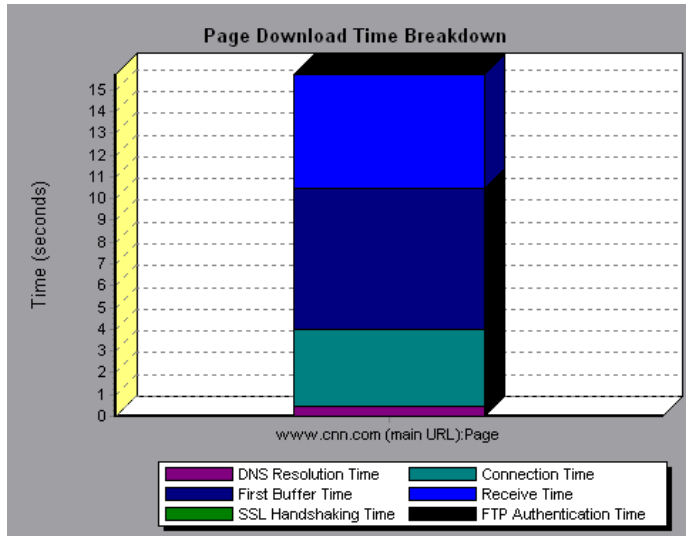

The Page Download Time Breakdown graph breaks down each component by DNS resolution time, connection time, time to first buffer, SSL handshaking time, receive time, FTP authentication time, client time, and error time.

These breakdowns are described below:

Name	Description
DNS Resolution	Displays the amount of time needed to resolve the DNS name to an IP address, using the closest DNS server. The DNS Lookup measurement is a good indicator of problems in DNS resolution, or problems with the DNS server.
Connection	Displays the amount of time needed to establish an initial connection with the Web server hosting the specified URL. The connection measurement is a good indicator of problems along the network. It also indicates whether the server is responsive to requests.
First Buffer	<p>Displays the amount of time that passes from the initial HTTP request (usually GET) until the first buffer is successfully received back from the Web server. The first buffer measurement is a good indicator of Web server delay as well as network latency.</p> <p>Note: Since the buffer size may be up to 8K, the first buffer might also be the time it takes to completely download the element.</p>
SSL Handshaking	<p>Displays the amount of time taken to establish an SSL connection (includes the client hello, server hello, client public key transfer, server certificate transfer, and other—partially optional—stages). After this point, all the communication between the client and server is encrypted.</p> <p>The SSL Handshaking measurement is only applicable for HTTPS communications.</p>
Receive	<p>Displays the amount of time that passes until the last byte arrives from the server and the downloading is complete.</p> <p>The Receive measurement is a good indicator of network quality (look at the time/size ratio to calculate receive rate).</p>

Name	Description
FTP Authentication	Displays the time taken to authenticate the client. With FTP, a server must authenticate a client before it starts processing the client's commands. The FTP Authentication measurement is only applicable for FTP protocol communications.
Client Time	Displays the average amount of time that passes while a request is delayed on the client machine due to browser think time or other client-related delays.
Error Time	Displays the average amount of time that passes from the moment an HTTP request is sent until the moment an error message (HTTP errors only) is returned.

Note: Each measurement displayed on the page level is the sum of that measurement recorded for each page component. For example, the Connection Time for www.cnn.com is the sum of the Connection Time for each of the page's components.

The above graph demonstrates that receive time, connection time, and first buffer time accounted for a large portion of the time taken to download the main [cnn.com](http://www.cnn.com) URL.

If you break the cnn.com URL down further, you can isolate the components with the longest download time, and analyze the network or server problems that contributed to the delay in response time.

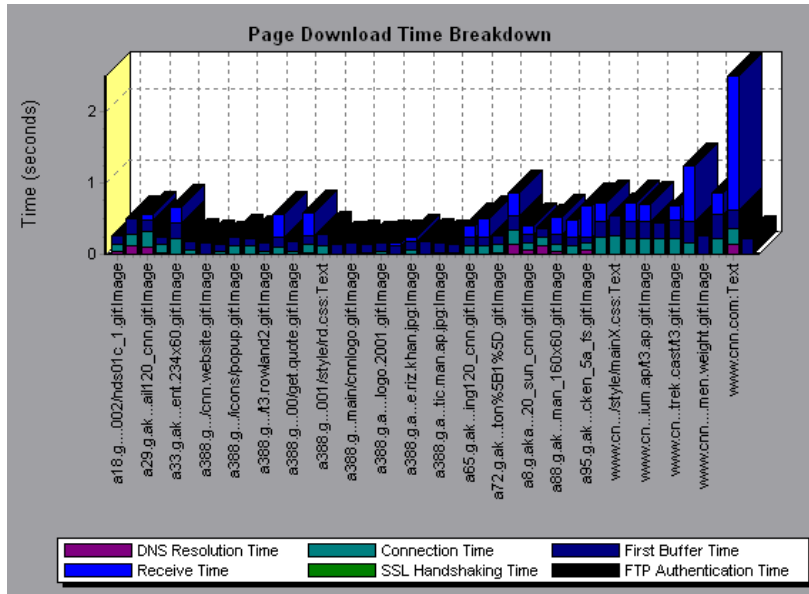

Breaking down the cnn.com URL demonstrates that for the component with the longest download time (the www.cnn.com component), the receive time accounted for a large portion of the download time.

Page Download Time Breakdown (Over Time) Graph

The Page Download Time Breakdown (Over Time) graph displays a breakdown of each page component's download time during each second of the scenario run. This graph enables you to determine at what point during scenario execution network or server problems occurred.

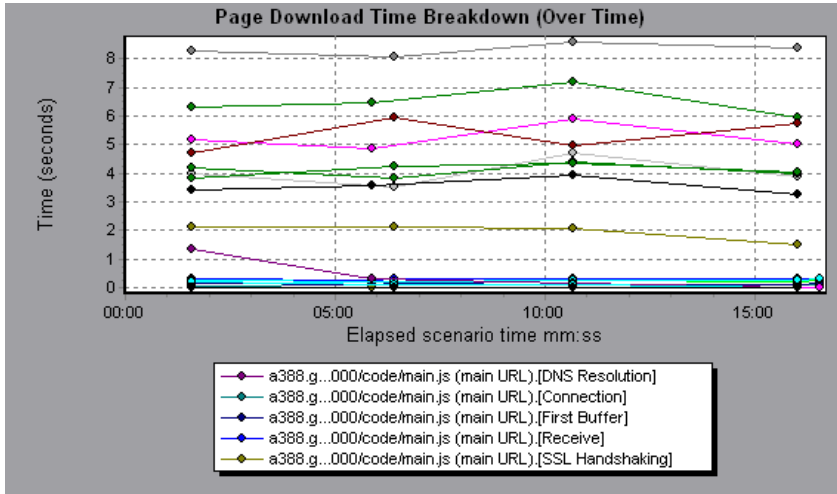

Note: Each measurement displayed on the page level is the sum of that measurement recorded for each page component. For example, the Connection Time for www.cnn.com is the sum of the Connection Time for each of the page's components.

To isolate the most problematic components, you can sort the legend tab according to the average number of seconds taken to download a component. To sort the legend by average, double-click the **Average** column heading.

To identify a component in the graph, click it. The corresponding line in the legend tab is selected.

In the example in the previous section, it is apparent that cnn.com was the most problematic component. If you examine the cnn.com component, the Page Download Time Breakdown (Over Time) graph demonstrates that first buffer and receive time remained high throughout the scenario, and that DNS Resolution time decreased during the scenario.

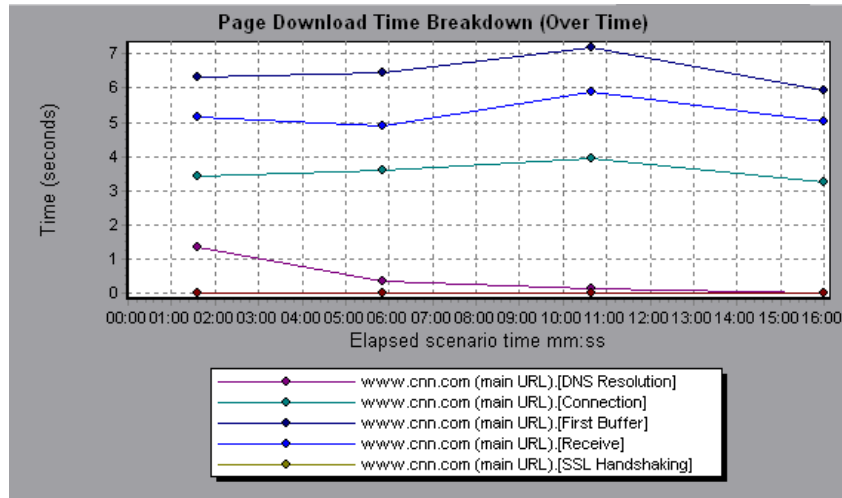

Note: When the Page Download Time Breakdown (Over Time) graph is selected from the Web Page Breakdown graph, it appears as an area graph.

Time to First Buffer Breakdown Graph

The Time to First Buffer Breakdown graph displays each Web page component's relative server/network time (in seconds) for the period of time until the first buffer is successfully received back from the Web server. If the download time for a component is high, you can use this graph to determine whether the problem is server- or network-related.

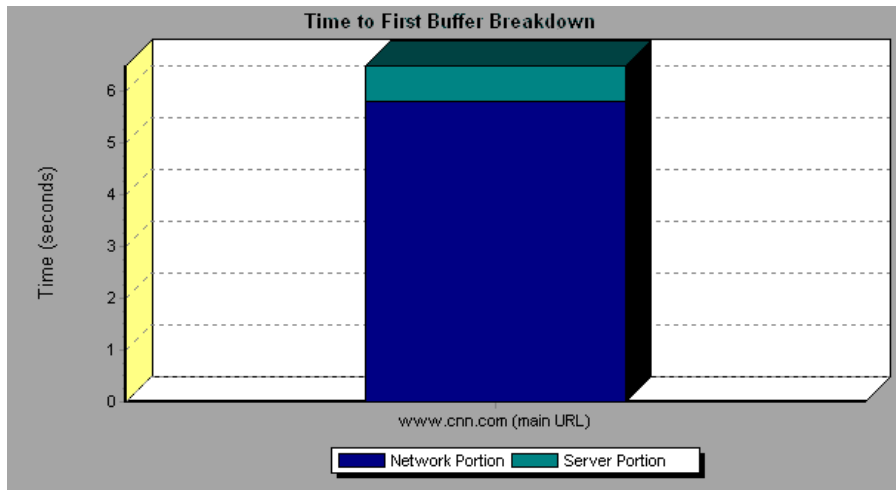

Note: Each measurement displayed on the page level is the sum of that measurement recorded for each page component. For example, the network time for www.cnn.com is the sum of the network time for each of the page's components.

Network time is defined as the average amount of time that passes from the moment the first HTTP request is sent until receipt of ACK.

Server time is defined as the average amount of time that passes from the receipt of ACK of the initial HTTP request (usually GET) until the first buffer is successfully received back from the Web server.

In the above graph, it is apparent that network time is greater than server time.

Note: Because server time is being measured from the client, network time may influence this measurement if there is a change in network performance from the time the initial HTTP request is sent until the time the first buffer is sent. The server time displayed, therefore, is estimated server time and may be slightly inaccurate.

The graph can only be viewed as a bar graph.

You can break the main cnn.com URL down further to view the time to first buffer breakdown for each of its components.

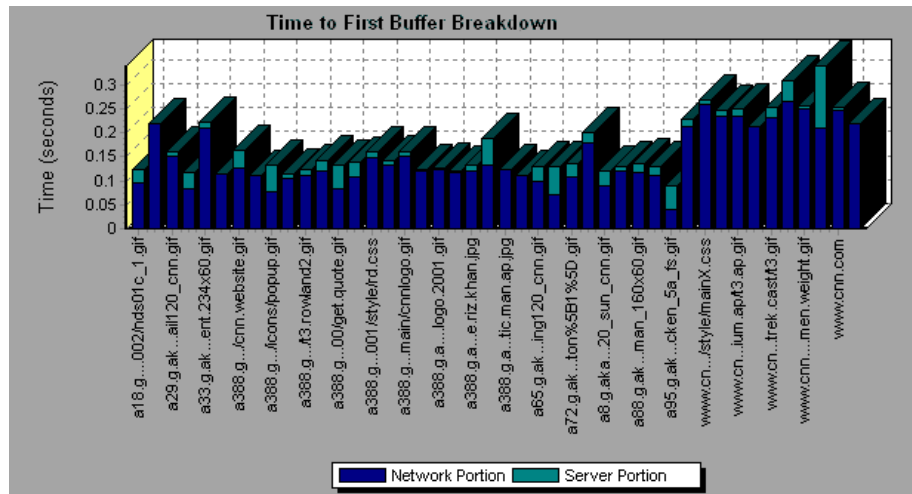

It is apparent that for the main cnn.com component (the first component on the right), the time to first buffer breakdown is almost all network time.

Time to First Buffer Breakdown (Over Time) Graph

The Time to First Buffer Breakdown (Over Time) graph displays each Web page component's server and network time (in seconds) during each second of the scenario run, for the period of time until the first buffer is successfully received back from the Web server. You can use this graph to determine when during the scenario run a server- or network-related problem occurred.

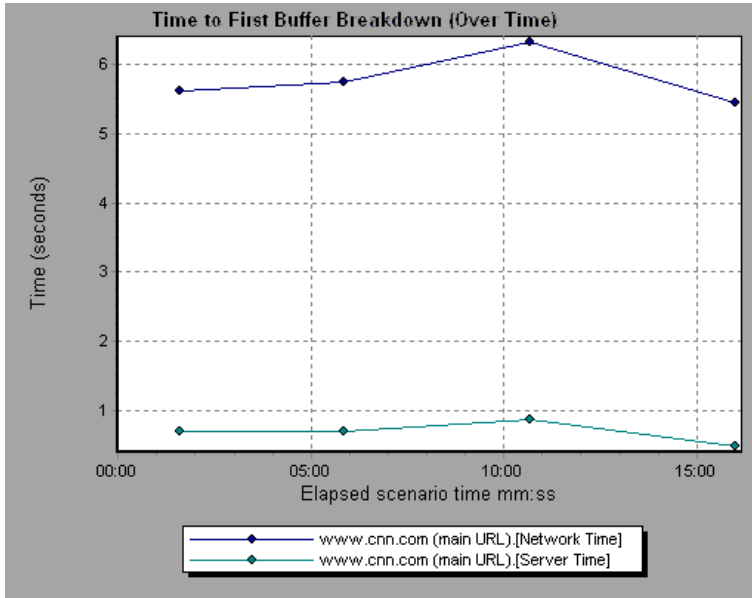

Network time is defined as the average amount of time that passes from the moment the first HTTP request is sent until receipt of ACK.

Server time is defined as the average amount of time that passes from the receipt of ACK of the initial HTTP request (usually GET) until the first buffer is successfully received back from the Web server.

Because server time is being measured from the client, network time may influence this measurement if there is a change in network performance from the time the initial HTTP request is sent until the time the first buffer is sent. The server time displayed, therefore, is estimated server time and may be slightly inaccurate.

Note: Each measurement displayed on the page level is the sum of that measurement recorded for each page component. For example, the network time for www.cnn.com is the sum of the network time for each of the page's components.

You can break the main [cnn.com](http://www.cnn.com) URL down further to view the time to first buffer breakdown for each of its components.

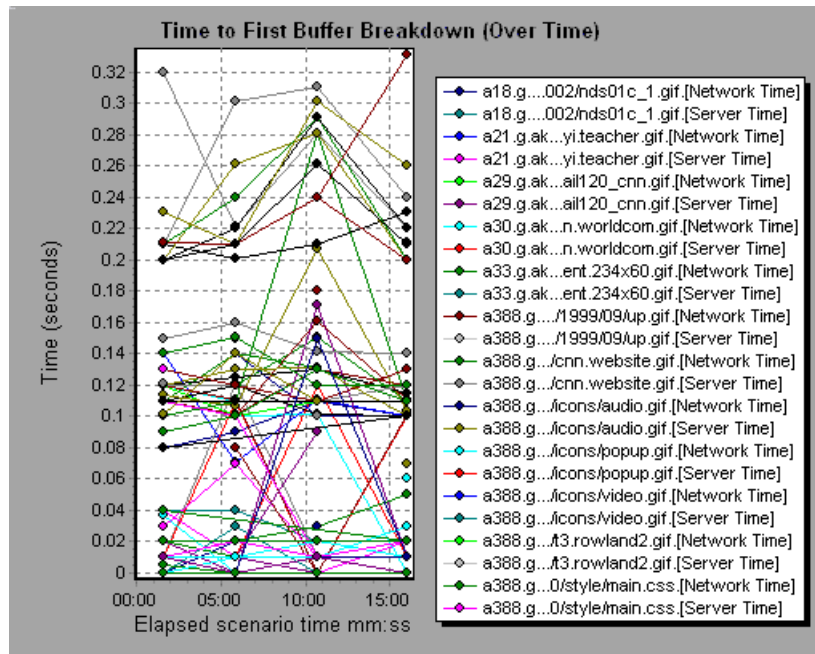

Note: When the Time to First Buffer Breakdown (Over Time) graph is selected from the Web Page Breakdown graph, it appears as an area graph.

Downloaded Component Size Graph

The Downloaded Component Size graph displays the size of each Web page component. For example, the following graph shows that the `www.cnn.com/WEATHER` component is 39.05% of the total size, whereas the main `cnn.com` component is 34.56% of the total size.

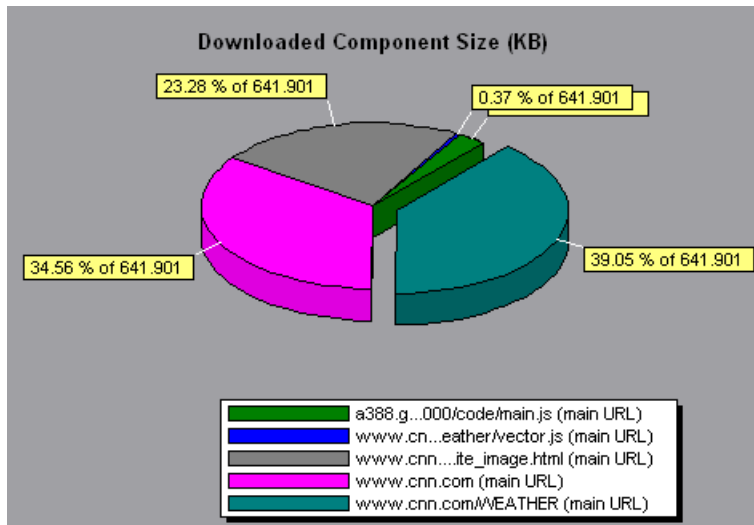

Note: The Web page size is a sum of the sizes of each of its components.

You can break the main cnn.com URL down further to view the size of each of its components.

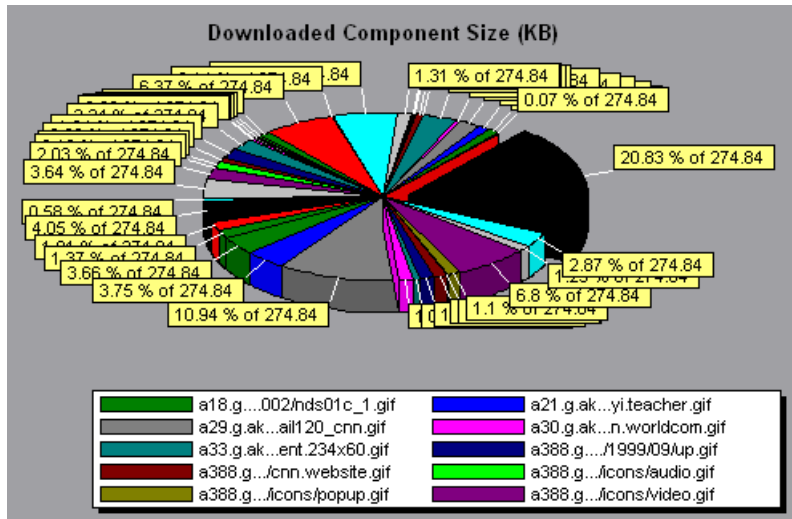

In the above example, the cnn.com component's size (20.83% of the total size) may have contributed to the delay in its downloading. To reduce download time, it may help to reduce the size of this component.

Note: The Downloaded Component Size graph can only be viewed as a pie graph.

8

User-Defined Data Point Graphs

After a scenario run, you can use the User-Defined Data Point graphs to display the values of user-defined data points in the Vuser script.

This chapter describes the:

- ▶ Data Points (Sum) Graph
- ▶ Data Points (Average) Graph

About User-Defined Data Point Graphs

The User-Defined Data Point graphs display the values of user-defined data points. You define a data point in your Vuser script by inserting an **lr_user_data_point** function at the appropriate place (**user_data_point** for GUI Vusers and **lr.user_data_point** for Java Vusers).

```
Action1()
{
    lr_think_time(1);
    lr_user_data_point ("data_point_1",1);
    lr_user_data_point ("data_point_2",2);
    return 0;
}
```

For Vuser protocols that support the graphical script representations such as Web and Oracle NCA, you insert a data point as a User Defined step. Data point information is gathered each time the script executes the function or step. For more information about data points, see the online *LoadRunner Function Reference*.

Data points, like other LoadRunner data, are aggregated every few seconds, resulting in less data points shown on the graph than actually recorded. For more information see “Changing the Granularity of the Data” on page 28.

Data Points (Sum) Graph

The Data Points (Sum) graph shows the sum of the values for user-defined data points throughout the scenario run.

The x-axis represents the number of seconds that elapsed since the start time of the run. The y-axis displays the sum of the recorded data point values.

This graph typically indicates the total amount of measurements which all Virtual Users are able to generate. For example, suppose only a certain set of circumstances allow a Vuser to call a server. Each time it does, a data point is recorded. In this case, the Sum graph displays the total number of times that Vusers call the function.

In the following example, the call to the server is recorded as the data point *user_data_point_val_1*. It is shown as a function of the elapsed scenario time.

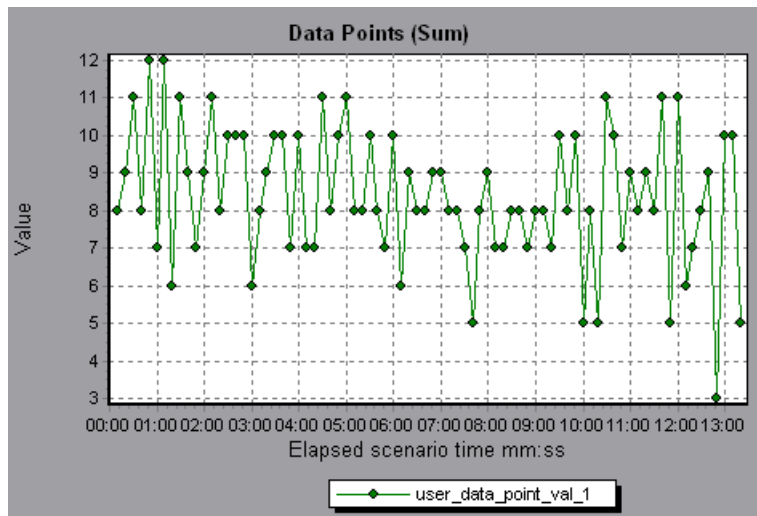

Data Points (Average) Graph

The Data Points (Average) graph shows the average values that were recorded for user-defined data points during the scenario run.

The x-axis represents the number of seconds that elapsed since the start time of the run. The y-axis displays the average values of the recorded data point statements.

This graph is typically used in cases where the actual value of the measurement is required. Suppose that each Vuser monitors CPU utilization on its machine and records it as a data point. In this case, the actual recorded value of CPU utilization is required. The Average graph displays the average value recorded throughout the scenario.

In the following example, the CPU utilization is recorded as the data point `user_data_point_val_1`. It is shown as a function of the elapsed scenario time:

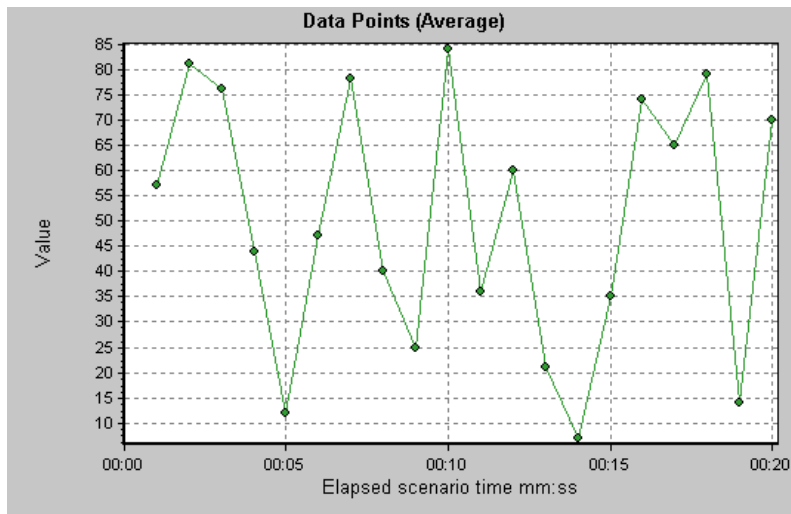

9

System Resource Graphs

After running a scenario, you can check the various system resources that were monitored during the scenario using one or more of the following System Resource graphs:

- ▶ Windows Resources Graph
- ▶ UNIX Resources Graph
- ▶ SNMP Resources Graph
- ▶ Antara FlameThrower Resources Graph
- ▶ SiteScope Graph

About System Resource Graphs

System Resource graphs display the system resource usage measured by the online monitors during the scenario run. These graphs require that you specify the resources you want to measure *before* running the scenario. For more information, see the section on online monitors in the *LoadRunner Controller User's Guide (Windows)*.

Windows Resources Graph

The Windows Resources graph shows the NT and Windows 2000 resources measured during the scenario. The NT and Windows 2000 measurements correspond to the built-in counters available from the Windows Performance Monitor.

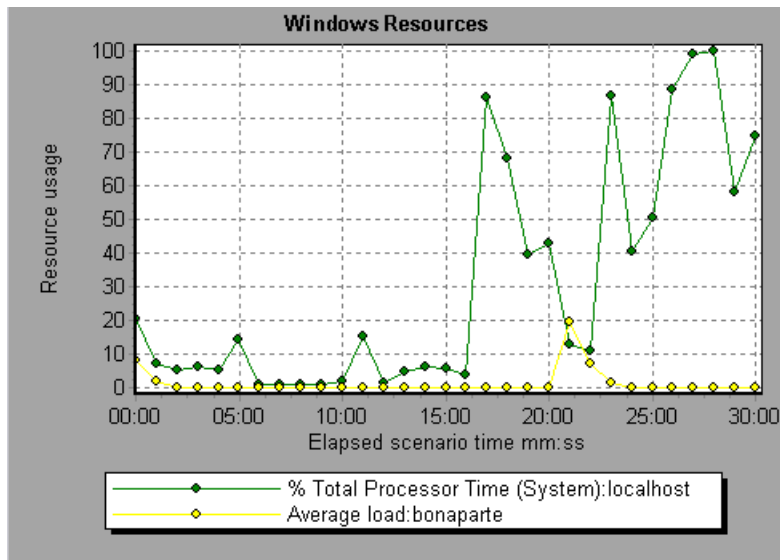

The following default measurements are available for Windows Resources:

Object	Measurement	Description
System	% Total Processor Time	The average percentage of time that all the processors on the system are busy executing non-idle threads. On a multi-processor system, if all processors are always busy, this is 100%, if all processors are 50% busy this is 50% and if 1/4th of the processors are 100% busy this is 25%. It can be viewed as the fraction of the time spent doing useful work. Each processor is assigned an Idle thread in the Idle process which consumes those unproductive processor cycles not used by any other threads.
Processor	% Processor Time (Windows 2000)	The percentage of time that the processor is executing a non-idle thread. This counter was designed as a primary indicator of processor activity. It is calculated by measuring the time that the processor spends executing the thread of the idle process in each sample interval, and subtracting that value from 100%. (Each processor has an idle thread which consumes cycles when no other threads are ready to run.) It can be viewed as the percentage of the sample interval spent doing useful work. This counter displays the average percentage of busy time observed during the sample interval. It is calculated by monitoring the time the service was inactive, and then subtracting that value from 100%.
System	File Data Operations/sec	The rate at which the computer issues read and write operations to file system devices. This does not include File Control Operations.

Object	Measurement	Description
System	Processor Queue Length	The instantaneous length of the processor queue in units of threads. This counter is always 0 unless you are also monitoring a thread counter. All processors use a single queue in which threads wait for processor cycles. This length does not include the threads that are currently executing. A sustained processor queue length greater than two generally indicates processor congestion. This is an instantaneous count, not an average over the time interval.
Memory	Page Faults/sec	This is a count of the page faults in the processor. A page fault occurs when a process refers to a virtual memory page that is not in its Working Set in the main memory. A page fault will not cause the page to be fetched from disk if that page is on the standby list (and hence already in main memory), or if it is in use by another process with which the page is shared.
PhysicalDisk	% Disk Time	The percentage of elapsed time that the selected disk drive is busy servicing read or write requests.
Memory	Pool Nonpaged Bytes	The number of bytes in the nonpaged pool, a system memory area where space is acquired by operating system components as they accomplish their appointed tasks. Nonpaged pool pages cannot be paged out to the paging file. They remain in main memory as long as they are allocated.

Object	Measurement	Description
Memory	Pages/sec	The number of pages read from the disk or written to the disk to resolve memory references to pages that were not in memory at the time of the reference. This is the sum of Pages Input/sec and Pages Output/sec. This counter includes paging traffic on behalf of the system cache to access file data for applications. This value also includes the pages to/from non-cached mapped memory files. This is the primary counter to observe if you are concerned about excessive memory pressure (that is, thrashing), and the excessive paging that may result.
System	Total Interrupts/sec	The rate at which the computer is receiving and servicing hardware interrupts. The devices that can generate interrupts are the system timer, the mouse, data communication lines, network interface cards, and other peripheral devices. This counter provides an indication of how busy these devices are on a computer-wide basis. See also Processor:Interrupts/sec.
Objects	Threads	The number of threads in the computer at the time of data collection. Notice that this is an instantaneous count, not an average over the time interval. A thread is the basic executable entity that can execute instructions in a processor.
Process	Private Bytes	The current number of bytes that the process has allocated that cannot be shared with other processes.

UNIX Resources Graph

The UNIX Resources graph shows the UNIX resources measured during the scenario. The UNIX measurements include those available by the *rstatd* daemon: average load, collision rate, context switch rate, CPU utilization, incoming packets error rate, incoming packets rate, interrupt rate, outgoing packets error rate, outgoing packets rate, page-in rate, page-out rate, paging rate, swap-in rate, swap-out rate, system mode CPU utilization, and user mode CPU utilization.

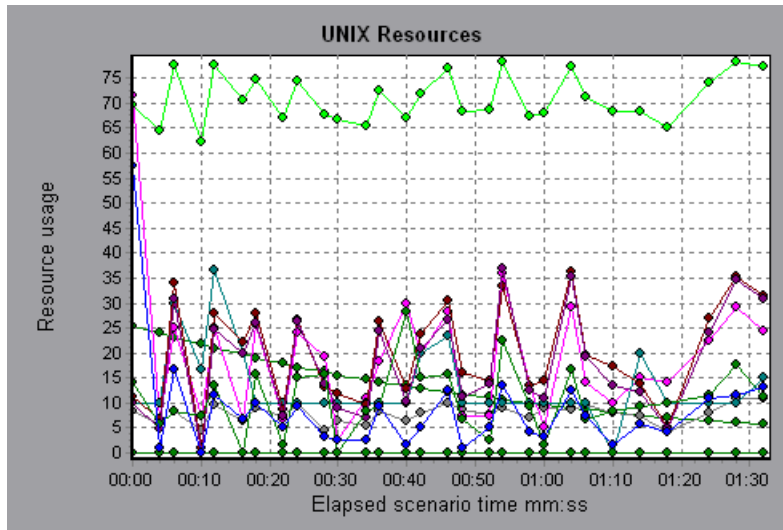

The following default measurements are available for UNIX machines:

Measurement	Description
Average load	Average number of processes simultaneously in 'Ready' state during the last minute
Collision rate	Collisions per second detected on the Ethernet
Context switches rate	Number of switches between processes or threads, per second
CPU utilization	Percent of time that the CPU is utilized
Disk rate	Rate of disk transfers

Measurement	Description
Incoming packets error rate	Errors per second while receiving Ethernet packets
Incoming packets rate	Incoming Ethernet packets per second
Interrupt rate	Number of device interrupts per second
Outgoing packets errors rate	Errors per second while sending Ethernet packets
Outgoing packets rate	Outgoing Ethernet packets per second
Page-in rate	Number of pages read to physical memory, per second
Page-out rate	Number of pages written to pagefile(s) and removed from physical memory, per second
Paging rate	Number of pages read to physical memory or written to pagefile(s), per second
Swap-in rate	Number of processes being swapped
Swap-out rate	Number of processes being swapped
System mode CPU utilization	Percent of time that the CPU is utilized in system mode
User mode CPU utilization	Percent of time that the CPU is utilized in user mode

SNMP Resources Graph

The SNMP Resources graph shows statistics for machines running an SNMP agent, using the Simple Network Management Protocol (SNMP).

The following graph displays SNMP measurements for a machine called *bonaparte*:

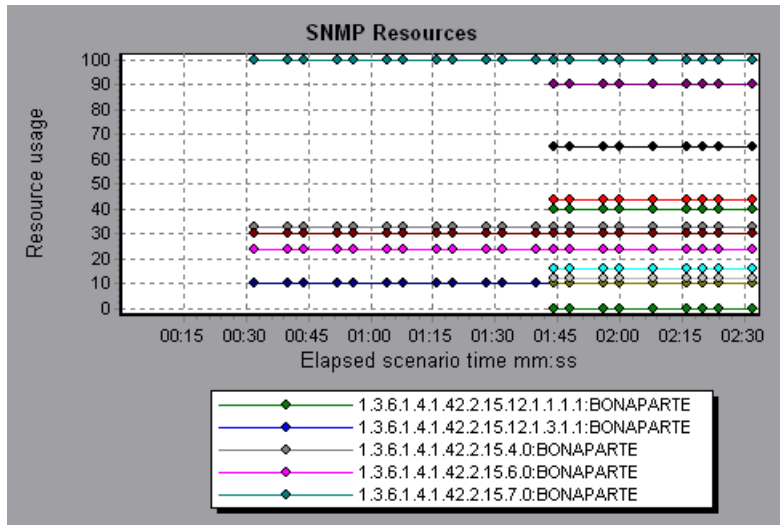

Antara FlameThrower Resources Graph

The Antara FlameThrower graph displays statistics about the resource usage on the Antara FlameThrower server during the scenario run.

The following default measurements are available for the Antara FlameThrower server:

Layer Performance Counters

Measurement	Description
TxBytes	The total number of Layer 2 data bytes transmitted.
TxByteRate(/sec)	The number of Layer 2 data bytes transmitted per second.
TxFrames	The total number of packets transmitted.
TxFrameRate(/sec)	The number of packets transmitted per second.
RxBytes	The total number of Layer 2 data bytes received.
RxByteRate(/sec)	The number of Layer 2 data bytes received per second.
RxFrames	The total number of packets received.
RxFrameRate(/sec)	The number of packets received per second.

TCP Performance Counters

Measurement	Description
ActiveTCPConns	Total number of currently active TCP connections.
SuccTCPConns	Total number of SYN ACK packets received.
SuccTCPConn Rate(/sec)	Number of SYN ACK packets received per second.
TCPConnLatency(milise)	Interval between transmitting a SYN packet and receiving a SYN ACK reply packet in msec.
MinTCPConn Latency(milise)	Minimum TCPConnectionLatency in msec.

Measurement	Description
MaxTCPConn Latency(milisecc)	Maximum TCPConnectionLatency in msec.
TCPsndConnClose	Total number of FIN or FIN ACK packets transmitted (Client).
TCPrcvConnClose	Total number of FIN or FIN ACK packets received (Client).
TCPsndResets	Total number of RST packets transmitted.
TCPrcvResets	Total number of RST packets received.
SYNSent	Total number of SYN packets transmitted.
SYNSentRate(/sec)	Number of SYN packets transmitted per second.
SYNAckSent	Total number of SYN ACK packets transmitted.
SYNAckRate(/sec)	Number of SYN ACK packets transmitted per second.

HTTP Performance Counters

Measurement	Description
HTTPRequests	Total number of HTTP Request command packets transmitted.
HTTPRequestRate (/sec)	Number of HTTP Request packets transmitted per second.
AvgHTTPData Latency(miliseccs)	The average HTTP Data Latency over the past second in msec.
HTTPData Latency(miliseccs)	Interval between transmitting a Request packet and receiving a response in msec.
DataThroughput (bytes/sec)	The number of data bytes received from the HTTP server per second.
MinHTTPData Latency(miliseccs)	Minimum HTTPDataLatency in msec.
MaxHTTPData Latency(miliseccs)	Maximum HTTPDataLatency in msec.

Measurement	Description
MinData Throughput (bytes/sec)	Minimum HTTPDataThroughput in seconds.
MaxData Throughput (bytes/sec)	Maximum HTTPDataThroughput in seconds.
SucHTTPRequests	Total number of successful HTTP Request Replies (200 OK) received.
SucHTTPRequest Rate(/sec)	Number of successful HTTP Request Replies (200 OK) received per second.
UnSucHTTP Requests	Number of unsuccessful HTTP Requests.

SSL/HTTPS Performance Counters

Measurement	Description
SSLConnections	Number of ClientHello messages sent by the Client.
SSLConnection Rate(/sec)	Number of ClientHello messages sent per second.
SuccSSL Connections	Number of successful SSL Connections. A successful connection is one in which the Client receives the Server's finished handshake message without any errors.
SuccSSLConnection Rate(/sec)	Number of successful SSL connections established per second.
SSLAlertErrors	Number of SSL alert messages received by the client (e.g. bad_record_mac, decryption_failed, handshake_failure, etc.)
SuccSSLResumed Sessions	Number of SSL Sessions that were successfully resumed.
FailedSSLResumed Sessions	Number of SSL Sessions that were unable to be resumed.

Sticky SLB Performance Counters

Measurement	Description
Cookie AuthenticationFail	The number of Cookie's that were not authenticated by the Server.
SuccCookie Authentication	The number of Cookie's authenticated by the server.
SSLClientHellos	The number of Client Hello packets sent to the server.
SSLServerHellos	The number of Server Hello packets sent to back to the client.
SSLSessionsFailed	The number of Session ID's that were not authenticated by the server.
SSLSessions Resumed	The number of Session ID's authenticated by the server.
succSSLClientHellos	The number of Client Hello replies received by the client or packets received by the server.
succSSLServerHellos	The number of Server Hello's received by the client.

FTP Performance Counters

Measurement	Description
TPUsers	Total number of Ftp User command packets transmitted.
FTPUserRate(/sec)	Number of Ftp User command packets transmitted per second.
FTPUserLatency (milisechs)	Interval between transmitting a Ftp User command packet and receiving a response in msec.
MinFTPUserLatency (milisechs)	Minimum FTPUsersLatency in msec.
MaxFTPUserLatency (milisechs)	Maximum FTPUsersLatency in msec.
SuccFTPUsers	Total number of successful Ftp User command replies received.

Measurement	Description
SuccFTPUserRate (/sec)	Number of successful Ftp User command replies received per second.
FTPPasses	Total number of FTP PASS packets transmitted.
FTPPassRate(/sec)	Number of FTP PASS packets transmitted per second.
FTPPassLatency (milisecs)	Interval between transmitting a Ftp PASS packet and receiving a response in msec.
MinFTPPassLatency (milisecs)	Minimum FTPPassLatency in msec.
MaxFTPPassLatency (milisecs)	Maximum FTPPassLatency in msec.
SuccFTPPasses	Total number of successful FTP PASS replies received.
SuccFTPPassRate (/sec)	Number of successful FTP PASS replies received per second.
FTPControl Connections	Total number of SYN packets transmitted by the FTP client.
FTPControl ConnectionRate (/sec)	Number of SYN packets transmitted by the FTP client per second.
SuccFTPControl Connections	Total number of SYN ACK packets received by the FTP client.
SuccFTPControl ConnectionRate (/sec)	Number of SYN ACK packets received by the FTP Client per second.
FTPData Connections	Number of SYN ACK packets received by the FTP client per second.
FTPDataConnection Rate(/sec)	Number of SYN ACK packets transmitted by the FTP Client or received by the FTP Server per second.
SuccFTPData Connections	Total number of SYN ACK packets transmitted by the FTP Client or received by the FTP Server.

Measurement	Description
SuccFTPData ConnectionRate (/sec)	Number of SYN ACK packets received by the FTP server per second.
FtpAuthFailed	Total number of error replies received by the FTP client.
FTPGets	Total number of client Get requests.
FTPPuts	Total number of client Put requests.
SuccFTPGets	Total number of successful Get requests (data has been successfully transferred from server to client).
SuccFTPPuts	Total number of successful Put requests (data has been successfully transferred from client to server).

SMTP Performance Counters

Measurement	Description
SMTPHelos	Total number of HELO packets transmitted.
SMTPHeloRate(/sec)	Number of HELO packets transmitted per second.
SMTPHeloLatency (milisecs)	Interval between transmitting a HELO packet and receiving a response in msec.
MinSMTPHelo Latency(milisecs)	Minimum SMTPHeloLatency in msec.
MaxSMTPHelo Latency(milisecs)	Maximum SMTPHeloLatency in msec.
SuccSMTPHelos	Total number of successful HELO replies received.
SuccSMTPHelo Rate(/sec)	Number of successful HELO replies received per second.
SMTPMailFroms	Total number of Mail From packets transmitted.
SMTPMailFromRate (/sec)	Number of Mail From packets transmitted per second.
SMTPMailFrom Latency(milisecs)	Interval between transmitting a Mail From packet and receiving a response in msec.

Measurement	Description
MinSMTPMailFrom Latency(milisecc)	Minimum SMTPMailFromLatency in msec.
MaxSMTPMailFrom Latency(milisecc)	Maximum SMTPMailFromLatency in msec.
SuccSMTPMail Froms	Total number of successful Mail From replies received.
SuccSMTPMailFrom Rate(/sec)	Number of successful Mail From replies received per second.
SMTPRcptTos	Total number of RcptTo packets transmitted.
SMTPRcptToRate (/sec)	Number of RcptTo packets transmitted per second.
SMTPRcptTo Latency(milisecc)	Interval between transmitting a RcptTo packet and receiving a response in msec.
MinSMTPRcptTo Latency(milisecc)	Minimum SMTPRcptToLatency in msec.
MaxSMTPRcptTo Latency(milisecc)	Maximum SMTPRcptToLatency in msec.
SuccSMTPRcptTos	Total number of successful RcptTo replies received.
SuccSMTPRcptTo Rate(/sec)	Number of successful RcptTo replies received per second.
SMTPDdatas	Total number of Data packets transmitted.
SMTPDataRate(/sec)	Number of Data packets transmitted per second.
SMTPDataLatency (milisecc)	Interval between transmitting a Data packet and receiving a response in msec.
MinSMTPData Latency(milisecc)	Minimum SMTPDataLatency in msec.
MaxSMTPData Latency(milisecc)	Maximum SMTPDataLatency in msec.

Measurement	Description
SuccSMTPData	Total number of successful Data replies received.
SuccSMTPDataRate (/sec)	Number of successful Data replies received per second.

POP3 Performance Counters

Measurement	Description
POP3Users	Total number of Pop3 User command packets transmitted.
POP3UserRate(/sec)	Number of Pop3 User command packets transmitted per second.
POP3UserLatency (milisecs)	Interval between transmitting a Pop3 User command packet and receiving a response in msec.
MinPOP3User Latency(milisecs)	Minimum POP3UserLatency in msec.
MaxPOP3User Latency(milisecs)	Maximum POP3UserLatency in msec.
SuccPOP3Users	Total number of successful Pop3 User replies received.
SuccPOP3UserRate (/sec)	Number of successful Pop3 User replies received per second.
POP3Passes	Total number of Pop3 Pass command packets transmitted.
POP3PassRate(/sec)	Number of Pop3 Pass command packets transmitted per second.
POP3PassLatency (milisecs)	Interval between transmitting a Pop3 Pass packet and receiving a response in msec.
MinPOP3Pass Latency(milisecs)	Minimum POP3PassLatency in msec.
MaxPOP3Pass Latency(milisecs)	Maximum POP3PassLatency in msec.
SuccPOP3Passes	Total number of successful Pop3 Pass replies received.

Measurement	Description
SuccPOP3PassRate (/sec)	Number of successful Pop3 Pass replies received per second.
POP3Stats	Total number of Pop3 Stat command packets sent.
POP3StatRate(/sec)	Number of Pop3 Stat command packets transmitted per second.
POP3StatLatency (miliseecs)	Interval between transmitting a Pop3 Stat packet and receiving a response in msec.
MinPOP3Stat Latency(miliseecs)	Minimum POP3StatLatency in msec.
MaxPOP3Stat Latency(miliseecs)	Maximum POP3StatLatency in msec.
SuccPOP3Stats	Total number of successful Pop3 Stat replies received.
SuccPOP3StatRate (/sec)	Number of successful Pop3 Stat replies received per second.
POP3Lists	Total number of Pop3 List command packets transmitted.
POP3ListRate(/sec)	Number of Pop3 List command packets transmitted per second.
POP3ListLatency (miliseecs)	Interval between transmitting a Pop3 List packet and receiving a response in msec.
MinPOP3List Latency(miliseecs)	Minimum POP3ListLatency in msec.
MaxPOP3List Latency(miliseecs)	Maximum POP3ListLatency in msec.
SuccPOP3Lists	Total number of successful Pop3Lists received.
SuccPOP3ListRate (/sec)	Number of successful Pop3Lists received per second.
POP3Retrs	Total number of Pop3 Retr packets transmitted.
POP3RetrRate(/sec)	Number of Pop3 Retr packets transmitted per second.
POP3RetrLatency (miliseecs)	Interval between transmitting a Pop3 Retr packet and receiving a response in msec.

Measurement	Description
MinPOP3Retr Latency(milisecs)	Minimum POP3RetrLatency in msec.
MaxPOP3Retr Latency(milisecs)	Maximum POP3RetrLatency in msec.
SuccPOP3Retrs	Total number of successful Pop3Retrs received.
SuccPOP3RetrRate (/sec)	Number of successful Pop3Retrs received per second.

DNS Performance Counters

Measurement	Description
SuccPrimaryDNS Request	Total number of Successful DNS requests made to the Primary DNS server.
SuccSecondaryDNS Request	Total number of Successful DNS requests made to the Secondary DNS server.
SuccDNSData RequestRate(/sec)	Number of Successful DNS Request packets transmitted per second.
PrimaryDNSFailure	Total number of DNS requests failures received from the Primary DNS server.
PrimaryDNSRequest	Total number of DNS requests made to the Primary DNS server.
SecondaryDNS Failure	Total number of DNS requests failures received from the Secondary DNS server.
SecondaryDNS Request	Total number of DNS requests made to the Secondary DNS server.
MinDNSData Latency	Minimum DNS Data Latency in msec.
MaxDNSData Latency	Maximum DNS Data Latency in msec.
CurDNSData Latency	Interval between sending a DNS request packet and receiving a response in msec.

Measurement	Description
DNSDataRequest Rate(/sec)	Number of DNS Request packets transmitted per second.
NoOf ReTransmission	Total number of DNS Request packets re
NoOfAnswers	Total number of Answers to the DNS Request packets.

Attacks Performance Counters

Measurement	Description
Attacks	Total number of attack packets transmitted (All Attacks)
AttackRate(/sec)	Number of attack packets transmitted per second (ARP, Land, Ping, SYN, and Smurf)
Havoc Flood	Number of Havoc packets generated (Stacheldraht only)
Icmp Flood	Number of ICMP attack packets generated (TFN, TFN2K, & Stacheldraht)
Mix Flood	Number of Mix packets generated (TFN2K only)
Mstream Flood	Number of Mstream packets generated (Stacheldraht only)
Null Flood	Number of Null packets generated (Stacheldraht only)
Smurf Flood	Number of Smurf packets generated (TFN, TFN2K, & Stacheldraht)
Syn Flood	Number of SYN packets generated (TFN, TFN2K, & Stacheldraht)
Targa Flood	Number of Targa packets generated (TFN2K only)
Udp Flood	Number of UDP packets generated (All DDoS Attacks only)

SiteScope Graph

The SiteScope graph displays statistics about the resource usage on the SiteScope machine during the scenario run.

The following graph displays the percentage of memory resources used, the number of pages read per second, and the CPU utilization:

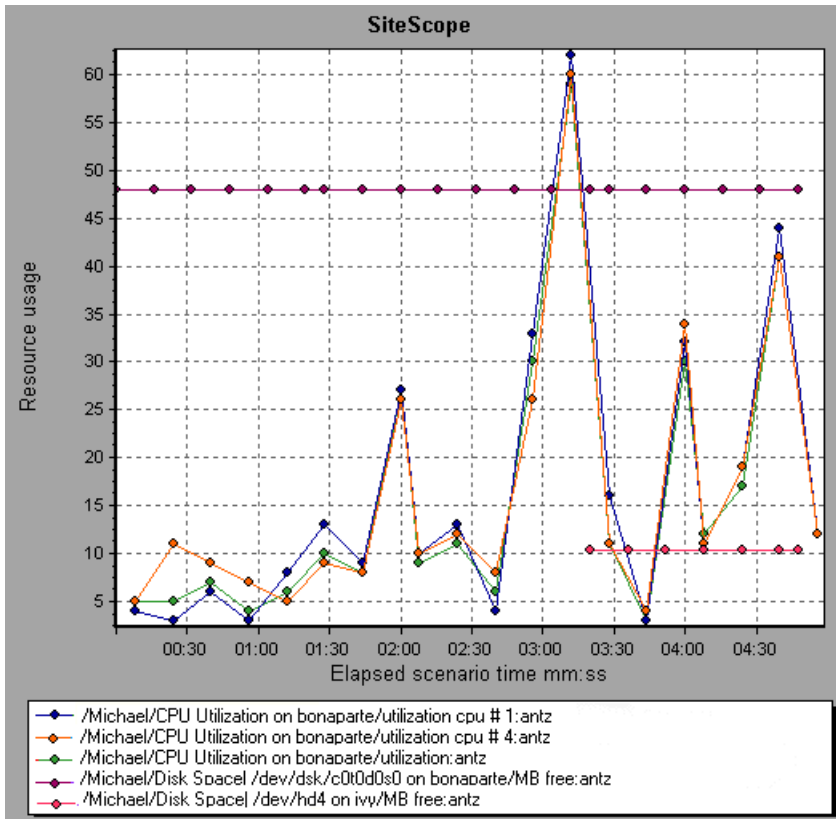

:

10

Network Monitor Graphs

You can use Network graphs to determine whether your network is causing a delay in the scenario. You can also determine the problematic network segment.

This chapter describes:

- ▶ Understanding Network Monitoring
- ▶ Network Delay Time Graph
- ▶ Network Sub-Path Time Graph
- ▶ Network Segment Delay Graph
- ▶ Verifying the Network as a Bottleneck

About Network Monitoring

Network configuration is a primary factor in the performance of applications and Web systems. A poorly designed network can slow client activity to unacceptable levels.

In an application, there are many network segments. A single network segment with poor performance can affect the entire application.

Network graphs let you locate the network-related problem so that it can be fixed.

Understanding Network Monitoring

The following diagram shows a typical network. In order to go from the server machine to the Vuser machine, data must travel over several segments.

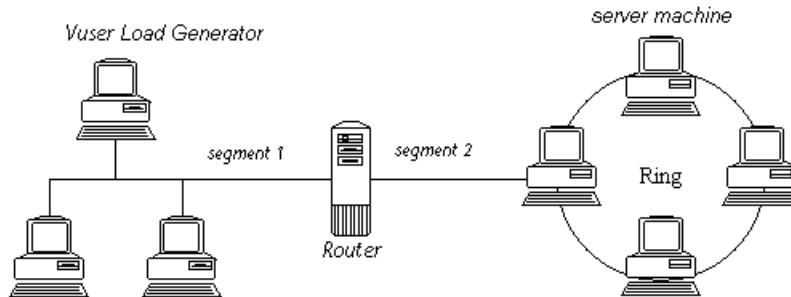

To measure network performance, the Network monitor sends packets of data across the network. When a packet returns, the monitor calculates the time it takes for the packet to go to the requested node and return. The Network Sub-Path Time graph displays the delay from the source machine to each node along the path. The Network Segment Delay graph displays the delay for each segment of the path. The Network Delay Time graph displays the delay for the complete path between the source and destination machines.

Using the Network Monitor graphs, you can determine whether the network is causing a bottleneck. If the problem is network-related, you can locate the problematic segment so that it can be fixed.

In order for the Analysis to generate Network monitor graphs, you must activate the Network monitor before executing the scenario. In the Network monitor settings, you specify the path you want to monitor. For information about setting up the Network monitor, see the *LoadRunner Controller User's Guide (Windows)*.

Network Delay Time Graph

The Network Delay Time graph shows the delays for the complete path between the source and destination machines (for example, the database server and Vuser load generator). The graph maps the delay as a function of the elapsed scenario time.

Each path defined in the Controller is represented by a separate line with a different color in the graph.

The following graph shows the network delay as a function of the elapsed scenario time. It shows a delay of 16 milliseconds in the 8th minute of the scenario.

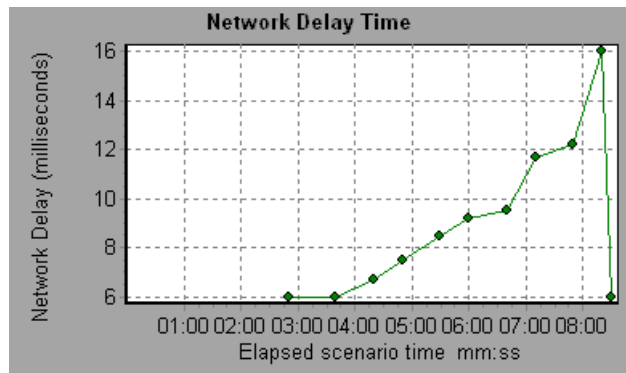

Network Sub-Path Time Graph

The Network Sub-Path Time graph displays the delay from the source machine to each node along the path according to the elapsed scenario time. Each segment is displayed as a separate line with a different color.

In the following example, four segments are shown. The graph indicates that one segment caused a delay of 70 milliseconds in the sixth minute.

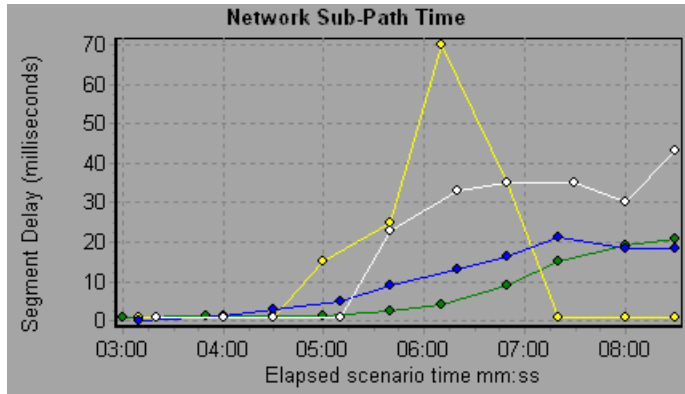

Note: The delays from the source machine to each of the nodes are measured concurrently, yet independently. It is therefore possible that the delay from the source machine to one of the nodes could be greater than the delay for the complete path between the source and destination machines.

Network Segment Delay Graph

The Network Segment Delay graph shows the delay for each segment of the path according to the elapsed scenario time. Each segment is displayed as a separate line with a different color.

In the following example, four segments are shown. The graph indicates that one segment caused a delay of 70 seconds in the sixth minute.

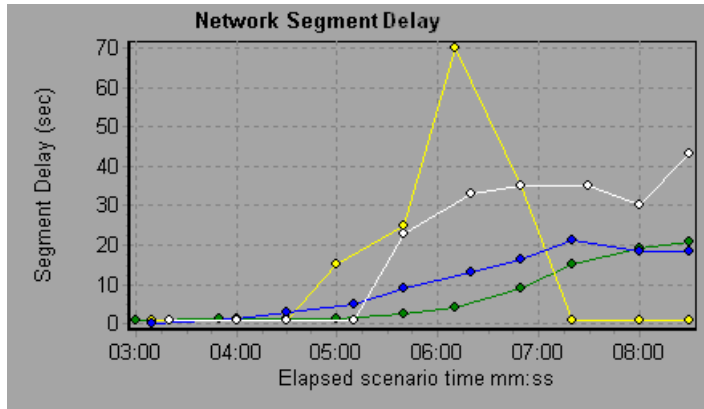

Note: The segment delays are measured approximately, and do not add up to the network path delay which is measured exactly. The delay for each segment of the path is estimated by calculating the delay from the source machine to one node and subtracting the delay from the source machine to another node. For example, the delay for segment B to C is calculated by measuring the delay from the source machine to point C, and subtracting the delay from the source machine to point B.

Verifying the Network as a Bottleneck

You can merge various graphs to determine if the network is a bottleneck. For example, using the Network Delay Time and Running Vusers graphs, you can determine how the number of Vusers affects the network delay. The Network Delay Time graph indicates the network delay during the scenario run. The Running Vusers graph shows the number of running Vusers.

In the following merged graph, the network delays are compared to the running Vusers. The graph shows that when all 10 Vusers were running, a network delay of 22 milliseconds occurred, implying that the network may be overloaded.

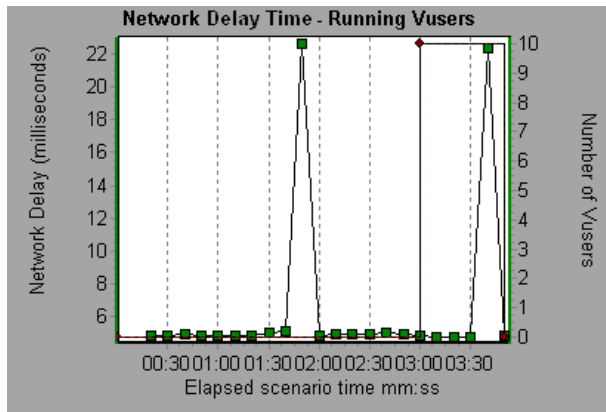

11

Firewall Server Monitor Graphs

After a scenario run, you can use the Firewall server monitor graphs to analyze Firewall server performance.

This chapter describes the:

- ▶ Check Point FireWall-1 Server Graph

About Firewall Server Monitor Graphs

Firewall server monitor graphs provide you with performance information for firewall servers. Note that in order to obtain data for these graphs, you need to activate the Firewall server online monitor before running the scenario. When you set up the online monitor for the Firewall server, you indicate which statistics and measurements to monitor. For more information on activating and configuring Firewall server monitors, see the *LoadRunner Controller User's Guide (Windows)*.

Check Point FireWall-1 Server Graph

The Check Point FireWall-1 graph shows statistics on Check Point's Firewall server as a function of the elapsed scenario time.

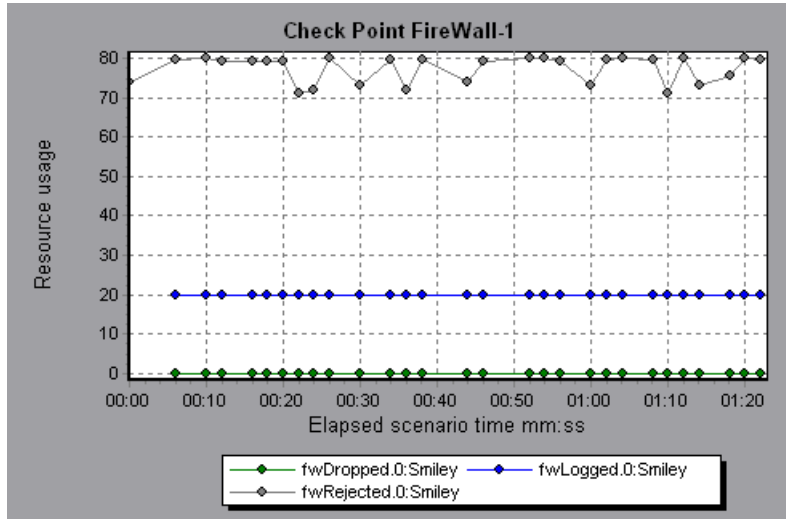

This graph displays the *fwDropped*, *fwLogged*, and *fwRejected* measurements during the first minute and twenty seconds of the scenario. Note that there are differences in the scale factor for the measurements: the scale factor for *fwDropped* is 1, the scale factor for *fwLogged* is 10, and the scale factor for *fwRejected* is 0.0001.

The following measurements are available for the Check Point FireWall-1 server:

Measurement	Description
fwRejected	The number of rejected packets.
fwDropped	The number of dropped packets.
fwLogged	The number of logged packets.

12

Web Server Resource Graphs

After a scenario run, you can use Web Server Resource graphs to analyze the performance of your Apache, Microsoft IIS, iPlanet/Netscape, and iPlanet (SNMP) server performance.

This chapter describes:

- Apache Server Graph
- Microsoft Information Internet Server (IIS) Graph
- iPlanet/Netscape Server Graph
- iPlanet (SNMP) Server Graph

About Web Server Resource Graphs

Web Server Resource graphs provide you with information about the resource usage of the Apache, Microsoft IIS, iPlanet/Netscape, and iPlanet (SNMP) Web servers. In order to obtain data for these graphs, you need to activate the online monitor for the server and specify which resources you want to measure before running the scenario. For information on activating and configuring the Web Server Resource monitors, see the *LoadRunner Controller User's Guide (Windows)*.

In order to display all the measurements on a single graph, the Analysis may scale them. The Legend tab indicates the scale factor for each resource. To obtain the true value, multiply the scale factor by the displayed value. For example, in the following graph the actual value of *KBytes Sent per second* in the second minute is 1; 10 multiplied by the scale factor of 1/10 (indicated in the Legend tab below).

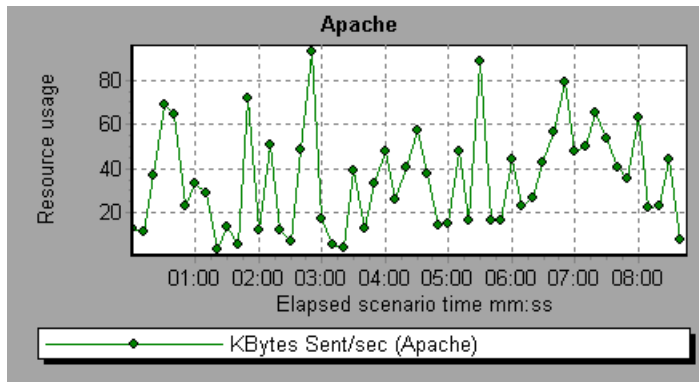

Apache Server Graph

The Apache Server graph shows server statistics as a function of the elapsed scenario time.

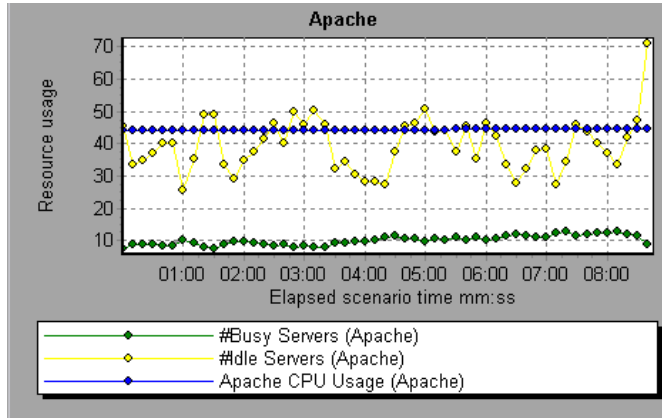

In the above graph, the CPU usage remained steady throughout the scenario. At the end of the scenario, the number of idle servers increased. The number of busy servers remained steady at 1 throughout the scenario, implying that the User only accessed one Apache server.

Note that the scale factor for the *Busy Servers* measurement is 1/10 and the scale factor for *CPU usage* is 10.

The following default measurements are available for the Apache server:

Measurement	Description
# Busy Servers	The number of servers in the Busy state
# Idle Servers	The number of servers in the Idle state
Apache CPU Usage	The percentage of time the CPU is utilized by the Apache server
Hits/sec	The HTTP request rate
KBytes Sent/sec	The rate at which data bytes are sent from the Web server

Note: The Apache monitor connects to the Web server in order to gather statistics, and registers one hit for each sampling. The Apache graph, therefore, always displays one hit per second, even if no clients are connected to the Apache server.

Microsoft Information Internet Server (IIS) Graph

The Microsoft IIS Server graph shows server statistics as a function of the elapsed scenario time.

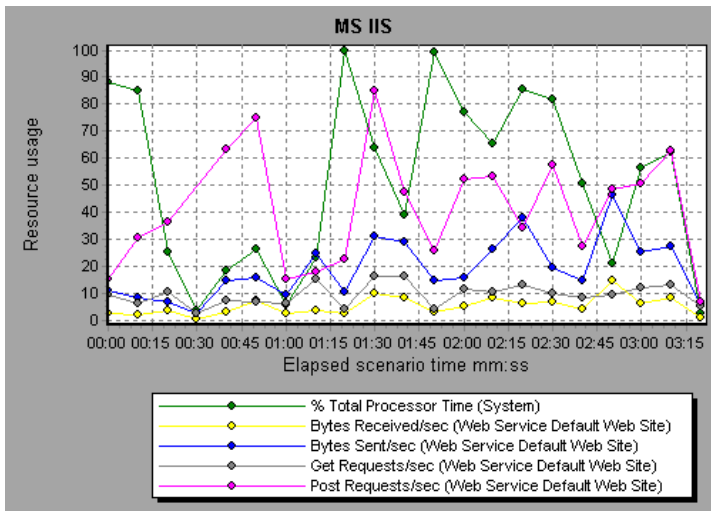

In the above graph, the *Bytes Received/sec* and *Get Requests/sec* measurements remained fairly steady throughout the scenario, while the *% Total Processor Time*, *Bytes Sent/sec*, and *Post Requests/sec* measurements fluctuated considerably.

Note that the scale factor for the *Bytes Sent/sec* and *Bytes Received/sec* measurements is 1/100, and the scale factor for the *Post Requests/sec* measurement is 10.

The following default measurements are available for the IIS server:

Object	Measurement	Description
Web Service	Bytes Sent/sec	The rate at which the data bytes are sent by the Web service
Web Service	Bytes Received/sec	The rate at which the data bytes are received by the Web service
Web Service	Get Requests/sec	The rate at which HTTP requests using the GET method are made. Get requests are generally used for basic file retrievals or image maps, though they can be used with forms.
Web Service	Post Requests/sec	The rate at which HTTP requests using the POST method are made. Post requests are generally used for forms or gateway requests.
Web Service	Maximum Connections	The maximum number of simultaneous connections established with the Web service
Web Service	Current Connections	The current number of connections established with the Web service
Web Service	Current NonAnonymous Users	The number of users that currently have a non-anonymous connection using the Web service
Web Service	Not Found Errors/sec	The rate of errors due to requests that could not be satisfied by the server because the requested document could not be found. These are generally reported to the client as an HTTP 404 error code.
Process	Private Bytes	The current number of bytes that the process has allocated that cannot be shared with other processes.

iPlanet/Netscape Server Graph

The iPlanet/Netscape Server graph shows server statistics as a function of the elapsed scenario time.

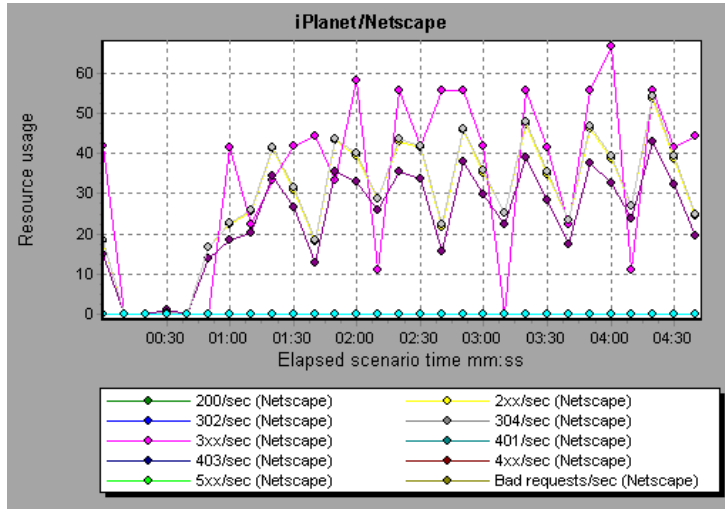

Note that the scale factor for the *302/sec* and *3xx/sec* measurements is 100, and the scale factor for the *Bytes Sent/sec* is 1/100.

The following default measurements are available for the iPlanet/Netscape server:

Measurement	Description
200/sec	The rate of successful transactions being processed by the server
2xx/sec	The rate at which the server handles status codes in the 200 to 299 range
302/sec	The rate of relocated URLs being processed by the server
304/sec	The rate of requests for which the server tells the user to use a local copy of a URL instead of retrieving a newer version from the server

Measurement	Description
3xx/sec	The rate at which the server handles status codes in the 300 to 399 range
401/sec	The rate of unauthorized requests handled by the server
403/sec	The rate of forbidden URL status codes handled by the server
4xx/sec	The rate at which the server handles status codes in the 400 to 499 range
5xx/sec	The rate at which the server handles status codes 500 and higher
Bad requests/sec	The rate at which the server handles bad requests
Bytes sent/sec	The rate at which bytes of data are sent from the Web server
Hits/sec	The HTTP request rate
xxx/sec	The rate of all status codes (2xx-5xx) handled by the server, excluding timeouts and other errors that did not return an HTTP status code

iPlanet (SNMP) Server Graph

The iPlanet (SNMP) Server graph shows server statistics as a function of the elapsed scenario time.

The following default measurements are available for the iPlanet (SNMP) server:

Measurement	Description
iwsInstanceTable	iPlanet Web Server instances
iwsInstanceEntry	iPlanet Web Server instances
iwsInstanceIndex	Server instance index
iwsInstanceId	Server instance identifier
iwsInstanceVersion	Server instance software version
iwsInstanceDescription	Description of server instance
iwsInstanceOrganization	Organization responsible for server instance
iwsInstanceContact	Contact information for person(s) responsible for server instance
iwsInstanceLocation	Location of server instance
iwsInstanceStatus	Server instance status
iwsInstanceUptime	Server instance uptime
iwsInstanceDeathCount	Number of times server instance processes have died
iwsInstanceRequests	Number of requests processed
iwsInstanceInOctets	Number of octets received
iwsInstanceOutOctets	Number of octets transmitted
iwsInstanceCount2xx	Number of 200-level (Successful) responses issued
iwsInstanceCount3xx	Number of 300-level (Redirection) responses issued

Measurement	Description
iwsInstanceCount4xx	Number of 400-level (Client Error) responses issued
iwsInstanceCount5xx	Number of 500-level (Server Error) responses issued
iwsInstanceCountOther	Number of other (neither 2xx, 3xx, 4xx, nor 5xx) responses issued
iwsInstanceCount200	Number of 200 (OK) responses issued
iwsInstanceCount302	Number of 302 (Moved Temporarily) responses issued
iwsInstanceCount304	Number of 304 (Not Modified) responses issued
iwsInstanceCount400	Number of 400 (Bad Request) responses issued
iwsInstanceCount401	Number of 401 (Unauthorized) responses issued
iwsInstanceCount403	Number of 403 (Forbidden) responses issued
iwsInstanceCount404	Number of 404 (Not Found) responses issued
iwsInstanceCount503	Number of 503 (Unavailable) responses issued
iwsInstanceLoad 1MinuteAverage	System load average for 1 minute
iwsInstanceLoad 5MinuteAverage	System load average for 5 minutes
iwsInstanceLoad 15MinuteAverage	System load average for 15 minutes
iwsInstanceNetwork InOctets	Number of octets transmitted on the network per second
iwsInstanceNetwork OutOctets	Number of octets received on the network per second
iwsVsTable	iPlanet Web Server virtual servers
iwsVsEntry	iPlanet Web Server virtual server
iwsVsIndex	Virtual server index

Measurement	Description
iwsVsId	Virtual server identifier
iwsVsRequests	Number of requests processed
iwsVsInOctets	Number of octets received
iwsVsOutOctets	Number of octets transmitted
iwsVsCount2xx	Number of 200-level (Successful) responses issued
iwsVsCount3xx	Number of 300-level (Redirection) responses issued
iwsVsCount4xx	Number of 400-level (Client Error) responses issued
iwsVsCount5xx	Number of 500-level (Server Error) responses issued
iwsVsCountOther	Number of other (neither 2xx, 3xx, 4xx, nor 5xx) responses issued
iwsVsCount200	Number of 200 (OK) responses issued
iwsVsCount302	Number of 302 (Moved Temporarily) responses issued
iwsVsCount304	Number of 304 (Not Modified) responses issued
iwsVsCount400	Number of 400 (Bad Request) responses issued
iwsVsCount401	Number of 401 (Unauthorized) responses issued
iwsVsCount403	Number of 403 (Forbidden) responses issued
iwsVsCount404	Number of 404 (Not Found) responses issued
iwsVsCount503	Number of 503 (Unavailable) responses issued
iwsProcessTable	iPlanet Web Server processes
iwsProcessEntry	iPlanet Web Server process
iwsProcessIndex	Process index
iwsProcessId	Operating system process identifier

Measurement	Description
iwsProcessThreadCount	Number of request processing threads
iwsProcessThreadIdle	Number of request processing threads currently idle
iwsProcessConnectionQueueCount	Number of connections currently in connection queue
iwsProcessConnectionQueuePeak	Largest number of connections that have been queued simultaneously
iwsProcessConnectionQueueMax	Maximum number of connections allowed in connection queue
iwsProcessConnectionQueueTotal	Number of connections that have been accepted
iwsProcessConnectionQueueOverflows	Number of connections rejected due to connection queue overflow
iwsProcessKeepaliveCount	Number of connections currently in keepalive queue
iwsProcessKeepaliveMax	Maximum number of connections allowed in keepalive queue
iwsProcessSizeVirtual	Process size in kbytes
iwsProcessSizeResident	Process resident size in kbytes
iwsProcessFractionSystemMemoryUsage	Fraction of process memory in system memory
iwsListenTable	iPlanet Web Server listen sockets
iwsListenEntry	iPlanet Web Server listen socket
iwsListenIndex	Listen socket index
iwsListenId	Listen socket identifier
iwsListenAddress	Address socket is listening on
iwsListenPort	Port socket is listening on
iwsListenSecurity	Encryption support

Measurement	Description
iwsThreadPoolTable	iPlanet Web Server thread pools
iwsThreadPoolEntry	iPlanet Web Server thread pool
iwsThreadPoolIndex	Thread pool index
iwsThreadPoolId	Thread pool identifier
iwsThreadPoolCount	Number of requests queued
iwsThreadPoolPeak	Largest number of requests that have been queued simultaneously
iwsThreadPoolMax	Maximum number of requests allowed in queue
iwsCpuTable	iPlanet Web Server CPUs
iwsCpuEntry	iPlanet Web Server CPU
iwsCpuIndex	CPU index
iwsCpuId	CPU identifier
iwsCpuIdleTime	CPU Idle Time
iwsCpuUserTime	CPU User Time
iwsCpuKernelTime	CPU Kernel Time

13

Web Application Server Resource Graphs

After a scenario run, you can use Web Application Server Resource graphs to analyze Web application server performance.

This chapter describes:

- ▶ Ariba Graph
- ▶ ATG Dynamo Graph
- ▶ BroadVision Graph
- ▶ ColdFusion Graph
- ▶ Fujitsu INTERSTAGE Graph
- ▶ iPlanet (NAS) Graph
- ▶ Microsoft Active Server Pages (ASP) Graph
- ▶ Oracle9iAS HTTP Server Graph
- ▶ SilverStream Graph
- ▶ WebLogic (SNMP) Graph
- ▶ WebLogic (JMX) Graph
- ▶ WebSphere Graph
- ▶ WebSphere (EPM) Graph

About Web Application Server Resource Graphs

Web Application Server Resource graphs provide you with resource usage information about the Ariba, ATG Dynamo, BroadVision, ColdFusion, Fujitsu INTERSTAGE, iPlanet (NAS), Microsoft ASP, Oracle9iAS HTTP, SilverStream, WebLogic (SNMP), WebLogic (JMX), and WebSphere application servers.

In order to obtain data for these graphs, you need to activate the online monitor for the application server and specify which resources you want to measure before running the scenario. For information on activating and configuring the Web Application Server Resource monitors, see the *LoadRunner Controller User's Guide (Windows)*.

When you open a Web Application Server Resource graph, you can filter it to show only the relevant application. When you need to analyze other applications, you can change the filter conditions and display the desired resources.

In order to display all the measurements on a single graph, the Analysis may scale them. The Legend tab indicates the scale factor for each resource. To obtain the true value, multiply the scale factor by the displayed value. For more information on scaled measurements, see the example in "About Web Server Resource Graphs" on page 145.

Ariba Graph

The following tables describe the default measurements available for the Ariba server:

Core Server Performance Counters

Measurement	Description
Total Connections	The cumulative number of concurrent user connections since Ariba Buyer was started.
Requisitions Finished	The instantaneous reading of the length of the worker queue at the moment this metric is obtained. The longer the worker queue, the more user requests are delayed for processing.
Worker Queue Length	The instantaneous reading of the length of the worker queue at the moment this metric is obtained. The longer the worker queue, the more user requests are delayed for processing.
Concurrent Connections	The instantaneous reading of the number of concurrent user connections at the moment this metric is obtained
Total Memory	The instantaneous reading of the memory (in KB) being used by Ariba Buyer at the moment this metric is obtained
Free Memory	The instantaneous reading of the reserved memory (in KB) that is not currently in use at the moment this metric is obtained
Up Time	The amount of time (in hours and minutes) that Ariba Buyer has been running since the previous time it was started
Number of Threads	The instantaneous reading of the number of server threads in existence at the moment this metric is obtained
Number of Cached Objects	The instantaneous reading of the number of Ariba Buyer objects being held in memory at the moment this metric is obtained

Measurement	Description
Average Session Length	The average length of the user sessions (in seconds) of all users who logged out since previous sampling time. This value indicates on average how long a user stays connected to server.
Average Idle Time	The average idle time (in seconds) for all the users who are active since previous sampling time. The idle time is the period of time between two consecutive user requests from the same user.
Approves	The cumulative count of the number of approves that happened during the sampling period. An Approve consists of a user approving one Approvable.
Submits	The cumulative count of the number of Approvables submitted since previous sampling time
Denies	The cumulative count of the number of submitted Approvables denied since previous sampling time
Object Cache Accesses	The cumulative count of accesses (both reads and writes) to the object cache since previous sampling time
Object Cache Hits	The cumulative count of accesses to the object cache that are successful (cache hits) since previous sampling time

System Related Performance Counters

Measurement	Description
Database Response Time	The average response time (in seconds) to the database requests since the previous sampling time
Buyer to DB server Traffic	The cumulative number of bytes that Ariba Buyer sent to DB server since the previous sampling time.
DB to Buyer server Traffic	The cumulative number of bytes that DB server sent to Ariba Buyer since the previous sampling time

Measurement	Description
Database Query Packets	The average number of packets that Ariba Buyer sent to DB server since the previous sampling time
Database Response Packets	The average number of packets that DB server sent to Ariba Buyer since the previous sampling time

ATG Dynamo Graph

The following tables describe the measurements that are available for the ATG Dynamo server:

d3System Measurement	Description
sysTotalMem	The total amount of memory currently available for allocating objects, measured in bytes
sysFreeMem	An approximation of the total amount of memory currently available for future allocated objects, measured in bytes
sysNumInfoMsgs	The number of system global info messages written
sysNumWarningMsgs	The number of system global warning messages written
sysNumErrorMsgs	The number of system global error messages written

d3LoadManagement Measurement	Description
ImIsManager	True if the Dynamo is running a load manager
ImManagerIndex	Returns the Dynamo's offset into the list of load managing entities
ImIsPrimaryManager	True if the load manager is an acting primary manager

d3LoadManagement Measurement	Description
ImServicingCMs	True if the load manager has serviced any connection module requests in the amount of time set as the connection module polling interval
ImCMLDRPPort	The port of the connection module agent
ImIndex	A unique value for each managed entity
ImSNMPPort	The port for the entry's SNMP agent
ImProbability	The probability that the entry will be given a new session
ImNewSessions	Indicates whether or not the entry is accepting new sessions, or if the load manager is allowing new sessions to be sent to the entry. This value is inclusive of any override indicated by ImNewSessionOverride.
ImNewSessionOverride	The override set for whether or not a server is accepting new sessions

d3SessionTracking Measurement	Description
stCreatedSessionCnt	The number of created sessions
stValidSessionCnt	The number of valid sessions
stRestoredSessionCnt	The number of sessions migrated to the server
StDictionaryServerStatus	d3Session Tracking

d3DRPServer Measurement	Description
drpPort	The port of the DRP server
drpTotalReqsServed	Total number of DRP requests serviced

d3DRPServer Measurement	Description
drpTotalReqTime	Total service time in msec for all DRP requests
drpAvgReqTime	Average service time in msec for each DRP request
drpNewessions	True if the Dynamo is accepting new sessions

d3DBConnPooling Measurement	Description
dbPoolsEntry	A pooling service entry containing information about the pool configuration and current status
dbIndex	A unique value for each pooling service
dbPoolID	The name of the DB connection pool service
dbMinConn	The minimum number of connections pooled
dbMaxConn	The maximum number of connections pooled
dbMaxFreeConn	The maximum number of free pooled connections at a time
dbBlocking	Indicates whether or not the pool is to block out check outs
dbConnOut	Returns the number of connections checked out
dbFreeResources	Returns the number of free connections in the pool. This number refers to connections actually created that are not currently checked out. It does not include how many more connections are allowed to be created as set by the maximum number of connections allowed in the pool.
dbTotalResources	Returns the number of total connections in the pool. This number refers to connections actually created and is not an indication of how many more connections may be created and used in the pool.

BroadVision Graph

The BroadVision monitor supplies performance statistics for all the servers/services available within the application server.

The following table describes all the servers/services that are available:

Server	Multiple Instances	Description
adm_srv	No	One-To-One user administration server. There must be one.
alert_srv	No	Alert server handles direct IDL function calls to the Alert system.
bvconf_srv	No	One-To-One configuration management server. There must be one.
cmsdb	Yes	Visitor management database server.
cntdb	Yes	Content database server.
deliv_smtp_d	Yes	Notification delivery server for e-mail type messages. Each instance of this server must have its own ID, numbered sequentially starting with "1".
deliv_comp_d	No	Notification delivery completion processor.
extdbacc	Yes	External database accessor. You need at least one for each external data source.
genericdb	No	Generic database accessor handles content query requests from applications, when specifically called from the application. This is also used by the One-To-One Command Center.
hostmgr	Yes	Defines a host manager process for each machine that participates in One-To-One, but doesn't run any One-To-One servers. For example, you need a hostmgr on a machine that runs only servers. You don't need a separate hostmgr on a machine that already has one of the servers in this list.
g1_ofbe_srv	No	Order fulfillment back-end server.

Server	Multiple Instances	Description
g1_ofdb	Yes	Order fulfillment database server.
g1_om_srv	No	Order management server.
pmtassign_d	No	The payment archiving daemon routes payment records to the archives by periodically checking the invoices table, looking for records with completed payment transactions, and then moving those records into an archive table.
pmtthdr_d	Yes	For each payment processing method, you need one or more authorization daemons to periodically acquire the authorization when a request is made.
pmtsettle_d	Yes	Payment settlement daemon periodically checks the database for orders of the associated payment processing method that need to be settled, and then authorizes the transactions.
sched_poll_d	No	Notification schedule poller scans the database tables to determine when a notification must be run.
sched_srv	Yes	Notification schedule server runs the scripts that generate the visitor notification messages.

Performance Counters

Performance counters for each server/service are divided into logical groups according to the service type.

The following section describes all the available counters under each group. Please note that for some services the number of counters for the same group can be different.

Counter groups:

- BV_DB_STAT
- BV_SRV_CTRL
- BV_SRV_STAT
- NS_STAT
- BV_CACHE_STAT
- JS_SCRIPT_CTRL
- JS_SCRIPT_STAT

BV_DB_STAT

The database accessor processes have additional statistics available from the BV_DB_STAT memory block. These statistics provide information about database accesses, including the count of selects, updates, inserts, deletes, and stored procedure executions.

- DELETE - Count of deletes executions
- INSERT - Count of inserts executions
- SELECT - Count of selects executions
- SPROC - Count of stored procedure executions.
- UPDATE - Count of updates executions

BV_SRV_CTRL

- SHUTDOWN

NS_STAT

The NS process displays the namespace for the current One-To-One environment, and optionally can update objects in a name space.

- Bind
- List
- New
- Rebind
- Rsvl
- Unbind

BV_SRV_STAT

The display for Interaction Manager processes includes information about the current count of sessions, connections, idle sessions, threads in use, and count of CGI requests processed.

- **HOST** - Host machine running the process.
- **ID** - Instance of the process (of which multiple can be configured in the `bv1to1.conf` file), or engine ID of the Interaction Manager.
- **CGI** - Current count of CGI requests processed.
- **CONN** - Current count of connections.
- **CPU** - CPU percentage consumed by this process. If a process is using most of the CPU time, consider moving it to another host, or creating an additional process, possibly running on another machine. Both of these specifications are done in the `bv1to1.conf` file. The CPU % reported is against a single processor. If a server is taking up a whole CPU on a 4 processor machine, this statistic will report 100%, while the Windows NT Task Manager will report 25%. The value reported by this statistic is consistent with "% Processor Time" on the Windows NT Performance Monitor.
- **GROUP** - Process group (which is defined in the `bv1to1.conf` file), or Interaction Manager application name.

- **STIME** - Start time of server. The start times should be relatively close. Later times might be an indication that a server crashed and was automatically restarted.
- **IDL** - Total count of IDL requests received, not including those to the monitor.
- **IdIQ**
- **JOB**
- **LWP** - Number of light-weight processes (threads).
- **RSS** - Resident memory size of server process (in Kilobytes).
- **STIME** - System start time.
- **SESS** - Current count of sessions.
- **SYS** - Accumulated system mode CPU time (seconds).
- **THR** - Current count of threads.
- **USR** - Accumulated user mode CPU time (seconds).
- **VSZ** - Virtual memory size of server process (in kilobytes). If a process is growing in size, it probably has a memory leak. If it is an Interaction Manager process, the culprit is most likely a component or dynamic object (though Interaction Manager servers do grow and shrink from garbage collection during normal use).

BV_CACHE_STAT

Monitors the request cache status.

The available counters for each request are:

- **CNT- Request_Name-HIT** - Count of requests found in the cache.
- **CNT- Request_Name-MAX** - Maximum size of the cache in bytes
- **CNT- Request_Name-SWAP** - Count of items that got swapped out of the cache.
- **CNT- Request_Name-MISS** - Count of requests that were not in the cache.
- **CNT- Request_Name-SIZE** - Count of items currently in the cache.

Cache Metrics

Cache metrics are available for the following items:

- **AD**
- **ALERTSCHED** - Notification schedules are defined in the BV_ALERTSCHED and BV_MSGSCHED tables. They are defined by the One-To-One Command Center user or by an application.
- **CATEGORY_CONTENT**
- **DISCUSSION** - The One-To-One discussion groups provide moderated system of messages and threads of messages aligned to a particular topic. Use the Discussion group interfaces for creating, retrieving and deleting individual messages in a discussion group. To create, delete, or retrieve discussion groups, use the generic content management API. The BV_DiscussionDB object provides access to the threads and messages in the discussion group database.
- **EXT_FIN_PRODUCT**
- **EDITORIAL** - Using the Editorials content module, you can point cast and community cast personalized editorial content, and sell published text on your One-To-One site. You can solicit editorial content, such as investment reports and weekly columns, from outside authors and publishers, and create your own articles, reviews, reports, and other informative media. In addition to text, you can use images, sounds, music, and video presentations as editorial content.
- **INCENTIVE** - Contains sales incentives
- **MSGSCHED** - Contains the specifications of visitor-message jobs. Notification schedules are defined in the BV_ALERTSCHED and BV_MSGSCHED tables. They are defined by the One-To-One Command Center user or by an application.
- **MSGSCRIPT** - Contains the descriptions of the JavaScripts that generate visitor messages and alert messages. Contains the descriptions of the JavaScripts that generate targeted messages and alert messages. Use the Command Center to add message script information to this table by selecting the Visitor Messages module in the Notifications group. For more information, see the Command Center User's Guide.

- **PRODUCT** - BV_PRODUCT contains information about the products that a visitor can purchase.
- **QUERY** - BV_QUERY contains queries.
- **SCRIPT** - BV_SCRIPT contains page scripts.
- **SECURITIES**
- **TEMPLATE** - The Templates content module enables you to store in the content database any BroadVision page templates used on your One-To-One site. Combining BroadVision page templates with BroadVision dynamic objects in the One-To-One Design Center application is one way for site developers to create One-To-One Web sites. If your developers use these page templates, you can use the Command Center to enter and manage them in your content database. If your site doesn't use BroadVision page template, you will not use this content module.

JS_SCRIPT_CTRL

- CACHE
- DUMP
- FLUSH
- METER
- TRACE

JS_SCRIPT_STAT

- ALLOC
- ERROR
- FAIL
- JSPERR
- RELEASE
- STOP
- SUCC
- SYNTAX

ColdFusion Graph

The following default measurements are available for Allaire's ColdFusion server:

Measurement	Description
Avg. Database Time (msec)	The running average of the amount of time, in milliseconds, that it takes ColdFusion to process database requests.
Avg. Queue Time (msec)	The running average of the amount of time, in milliseconds, that requests spent waiting in the ColdFusion input queue before ColdFusion began to process the request.
Avg Req Time (msec)	The running average of the total amount of time, in milliseconds, that it takes ColdFusion to process a request. In addition to general page processing time, this value includes both queue time and database processing time.
Bytes In/sec	The number of bytes per second sent to the ColdFusion server.
Bytes Out/sec	The number of bytes per second returned by the ColdFusion server.
Cache Pops	Cache pops.
Database Hits/sec	This is the number of database hits generated per second by the ColdFusion server.
Page Hits/sec	This is the number of Web pages processed per second by the ColdFusion server.
Queued Requests	The number of requests currently waiting to be processed by the ColdFusion server.
Running Requests	The number of requests currently being actively processed by the ColdFusion server.
Timed Out Requests	The number of requests that timed out due to inactivity timeouts.

Fujitsu INTERSTAGE Graph

The following default measurements are available for the Fujitsu INTERSTAGE server:

Measurement	Description
IspSumObjectName	The object name of the application for which performance information is measured
IspSumExecTimeMax	The maximum processing time of the application within a certain period of time
IspSumExecTimeMin	The minimum processing time of the application within a certain period of time
IspSumExecTimeAve	The average processing time of the application within a certain period of time
IspSumWaitTimeMax	The maximum time required for INTERSTAGE to start an application after a start request is issued
IspSumWaitTimeMin	The minimum time required for INTERSTAGE to start an application after a start request is issued
IspSumWaitTimeAve	The average time required for INTERSTAGE to start an application after a start request is issued
IspSumRequestNum	The number of requests to start an application
IspSumWaitReqNum	The number of requests awaiting application activation

iPlanet (NAS) Graph

The following default measurements are available for the iPlanet (NAS) server:

Netscape Performance Counters

Measurement	Description
nasKesEngConn Retries	The maximum number of times the administration server will try to connect to an engine
nasKesEngMax Restart	The maximum number of times the administration server will restart an engine after a failure
nasKesEngAutoStart	Start all the engines at startup of the administration server
nasKesConfig HeartBeat	Heart Beat

KES Performance Counters

Measurement	Description
nasKesId	The id of the KES this engine belongs to
nasKesMinThread	The default minimum number of threads per engine
nasKesMaxThread	The default maximum number of threads per engine
nasKesLoadBalancer Disable	Enable or Disable the load balancer service
nasKesCpuLoad	The total cpu usage on this host
nasKesDiskLoad	The total disk usage on this host
nasKesMemLoad	The total memory usage on this host
nasKesRequestLoad	The number of requests on this NAS

Measurement	Description
nasKesCpuLoad Factor	The relative importance of CPU usage in computing the server load. This number is specified as a percent. The sum of all server load factors, CPULoad, DiskLoad, MemLoad and ExecReqs must equal 100%
nasKesDiskLoad Factor	The relative importance of Disk usage in computing the server load. This number is specified as a percent. The sum of all server load factors, CPULoad, DiskLoad, MemLoad and ExecReqs must equal 100%
nasKesMemLoad Factor	The relative importance of Memory usage in computing the server load. This number is specified as a percent. The sum of all server load factors, CPULoad, DiskLoad, MemLoad and ExecReqs must equal 100%
nasKesAppLogics RunningFactor	The relative importance of the number of times an AppLogic is run in computing the AppLogic execution performance. This figure is specified as a percent. The sum of all agent load factors, ResultCached, AvgExecTime, LastExecTime, and ServerLoad must equal 100%
nasKesResults CachedFactor	The relative importance of the cached results of an AppLogic in computing the AppLogic execution performance. This figure is specified as a percent. The sum of all agent load factors, ResultCached, AvgExecTime, LastExecTime, and ServerLoad must equal 100%
nasKesAvgExecTime Factor	The relative importance of the average execution time of an AppLogic in computing the AppLogic execution performance. This figure is specified as a percent. The sum of all agent load factors, ResultCached, AvgExecTime, LastExecTime, and ServerLoad must equal 100%
nasKesLastExec TimeFactor	The relative importance of the last execution time of an AppLogic in computing the AppLogic execution performance. This figure is specified as a percent. The sum of all agent load factors, ResultCached, AvgExecTime, LastExecTime, and ServerLoad must equal 100%

Measurement	Description
nasKesHitsFactor	The relative importance of the number of AppLogics running in computing the AppLogic execution performance. This figure is specified as a percent. The sum of all agent load factors, ResultCached, AvgExecTime, LastExecTime, and ServerLoad must equal 100%
nasKesServerLoad Factor	The relative importance of the server load (computed using the four server load factors) in computing AppLogic execution performance. The sum of all agent load factors, ResultCached, AvgExecTime, LastExecTime, and ServerLoad must equal 100%.
nasKesBroadcast Interval	The length of time in seconds, between each broadcast attempt from the load balancer daemon
nasKesApplogic BroadcastInterval	The length of time in seconds, between each broadcast of AppLogics load information across all the server in the cluster. This should be greater than nasKesBroadcastInterval
nasKesServer BroadcastInterval	The length of time in seconds, between each broadcast of server load information across all the server in the cluster. This should be greater than nasKesBroadcastInterval
nasKesServerLoad UpdateInterval	The length of time in seconds between each update of server load informations. A server load update applies the server load data that has been sampled up until the moment when the update occurs
nasKesCpuLoad UpdateInterval	The length of time, in seconds, between each sampling of CPU usage.
nasKesDiskLoad UpdateInterval	The length of time, in seconds, between each sampling of disk usage.
nasKesMemLoad UpdateInterval	The length of time, in seconds, between each sampling of memory thrashes.
nasKesTotalReqs UpdateInterval	The length of time, in seconds, between each sampling of the number of requests.
nasKesMaxHops	The maximum number of times a request can be load

Measurement	Description
nasKesODBCReq MinThread	The minimum number of threads reserved to process asynchronous requests
nasKesODBCReq MaxThread	The maximum number of threads reserved to process asynchronous requests
nasKesODBCCache MaxConns	The maximum number of connections opened between NAS and the database
nasKesODBCCache FreeSlots	The minimum number of cached connections established between NAS and the database
nasKesODBCCache Timeout	The time after which an idle connection is dropped
nasKesODBCCache Interval	The interval in seconds at which the cache cleaner will try to disconnect connections already idle for longer than the specified timeout
nasKesODBCConn GiveupTime	Maximum time the driver will try to connect to the database
nasKesODBCCache Debug	Turns on the connection cache debug information
nasKesODBCResult SetInitRows	The number of rows fetched at once from the database
nasKesODBCResult SetMaxRows	The maximum number of rows the cached result set can contain
nasKesODBCResult SetMaxSize	The maximum size of result set the driver will cache
nasKesODBCSql Debug	Turns on sql debug information
nasKesODBCEnable Parser	Turns on SQL parsing
nasKesORCLReqMin Thread	The minimum number of threads reserved to process asynchronous requests
nasKesORCLReq MaxThread	The maximum number of threads reserved to process asynchronous requests

Measurement	Description
nasKesORCLCache MaxConns	The maximum number of connections opened between NAS and the database
nasKesORCLCache FreeSlots	The minimum number of cached connections established between NAS and the database
nasKesORCLCache Timeout	The time after which an idle connection is dropped
nasKesORCLCache Interval	The interval in seconds at which the cache cleaner will try to disconnect connections already idle for longer than the specified timeout
nasKesORCLConn GiveupTime	The maximum time the driver will spend trying to obtain a connection to Oracle
nasKesORCLCache Debug	Turns on the connection cache debug information
nasKesORCLResult SetInitRows	The number of rows fetched at once from the database
nasKesORCLResult SetMaxRows	The maximum number of rows the cached result set can contain
nasKesORCLResult SetMaxSize	The maximum size of result set the driver will cache
nasKesORCLSql Debug	Turns on sql debug information
nasKesSYBReqMin Thread	The minimum number of threads reserved to process asynchronous requests
nasKesSYBReqMax Thread	The maximum number of threads reserved to process asynchronous request
nasKesSYBCache MaxConns	The maximum number of connections opened between NAS and the database
nasKesSYBCache FreeSlots	The minimum number of cached connections established between NAS and the database
nasKesSYBCache Timeout	The time after which an idle connection is dropped

Measurement	Description
nasKesSYBCache Interval	The interval in seconds at which the cache cleaner will try to disconnect connections already idle for longer than the specified timeout
nasKesSYBConn GiveupTime	The maximum time the driver will spend trying to obtain a connection to Sybase before giving up
nasKesSYBCache Debug	Turns on the connection cache debug information
nasKesSYBResultSet InitRows	The number of rows fetched at once from the database
nasKesSYBResultSet MaxRows	The maximum number of rows the cached result set can contain
nasKesSYBResultSet MaxSize	The maximum size of result set the driver will cache

Engine Performance Counters

Measurement	Description
nasEngKesPort	The port of the KXS this engine serves. This is supplied as part of the object id and cannot be modified after creation
nasEngPort	The TCP/IP port this engine is listening on. The port can only be specified at the creation of the engine. It is not allowed to modify it.
nasEngType	Type of the engine, executive(0), java(1000), c++(3000)
nasEngId	The id is an incremental number starting at 0. The id cannot be modified.
nasEngName	The name of this engine. This is an informational string that contains kcs, kxs or kjs
nasEngNewConsole	Starts each engine in a new console window
nasEngStatus	The status column used to add, remove, enable or disable an engine. To create an engine, one needs to set. This follows rfc1443.

Measurement	Description
nasEngMinThread	The default minimum number of threads per engine
nasEngMaxThread	The default maximum number of threads per engine
nasEngReqRate	The rate at which requests arrive
nasEngTotalReq	The total number of requests processed since engine startup
nasEngReqNow	The number of requests being processed
nasEngReqWait	The requests waiting to be serviced
nasEngReqReady	The requests that are ready to be serviced
nasEngAvgReqTime	The average request processing time
nasEngThreadNow	Number of threads in use by the request manager
nasEngThreadWait	The number of idle threads
nasEngWebReq Queue	The number of web requests that are queued
nasEngFailedReq	The number of requests that failed
nasEngTotalConn	The total number of connections opened
nasEngTotalConn Now	The total number of connections in use
nasEngTotalAccept	The total number of connections listening to incoming requests
nasEngTotalAccept Now	The total number of connections listening to incoming connections in use
nasEngTotalSent	The total number of packets sent
nasEngTotalSent Bytes	The total number of bytes sent
nasEngTotalRecv	The total number of packets received
nasEngTotalRecv Bytes	The total number of bytes received
nasEngBindTotal	The number of AppLogic bound since startup

Measurement	Description
nasEngBindTotal Cached	The number of AppLogic cached since startup
nasEngTotalThreads	Total number of threads created in this process
nasEngCurrent Threads	Total number of threads in use in this process
nasEngSleeping Threads	Number of threads sleeping in this process
nasEngDAETotal Query	Total number of queries executed since startup
nasEngDAEQuery Now	The number of queries being processed
nasEngDAETotal Conn	The number of logical connections created since startup
nasEngDAEConn Now	The number of logical connections in use
nasEngDAECache Count	The number of caches
nasEngODBCQuery Total	Total number of queries executed since startup
nasEngODBC PreparedQueryTotal	Total number of odbc prepared queries executed since startup
nasEngODBCConn Total	Total number of connections opened since startup
nasEngODBCConn Now	Number of connections currently opened
nasEngORCLQuery Total	Total number of queries executed since startup
nasEngORCL PreparedQueryTotal	Total number of prepared queries executed since startup
nasEngORCLConn Total	Total number of connections established with Oracle since startup

Measurement	Description
nasEngORCLConn Now	Number of connections opened with Oracle now
nasEngSYBQuery Total	Total number of queries the driver processed since startup
nasEngSYBPrepared QueryTotal	Total number of prepared queries processed since startup
nasEngSYBConn Total	Total number of connections opened since startup
nasEngSYBConn Now	Number of SYB connections opened now
nasStatusTrapEntry	The kes definition
nasTrapKesIp Address	The IP Address of KES host
nasTrapKesPort	The port of the main engine of this NAS
nasTrapEngPort	The port of the engine generating this event
nasTrapEngState	The port of the engine generating this event

Microsoft Active Server Pages (ASP) Graph

The following default measurements are available for Microsoft Active Server Pages (ASP):

Measurement	Description
Errors per Second	The number of errors per second.
Requests Wait Time	The number of milliseconds the most recent request was waiting in the queue.
Requests Executing	The number of requests currently executing.
Requests Queued	The number of requests waiting in the queue for service.
Requests Rejected	The total number of requests not executed because there were insufficient resources to process them.
Requests Not Found	The number of requests for files that were not found.
Requests/sec	The number of requests executed per second.
Memory Allocated	The total amount of memory, in bytes, currently allocated by Active Server Pages.
Errors During Script Run-Time	The number of failed requests due to run-time errors.
Sessions Current	The current number of sessions being serviced.
Transactions/sec	The number of transactions started per second.

Oracle9iAS HTTP Server Graph

The following table describes some of the modules that are available for the Oracle9iAS HTTP server:

Measurement	Description
<code>mod_mime.c</code>	Determines document types using file extensions
<code>mod_mime_magic.c</code>	Determines document types using "magic numbers"
<code>mod_auth_anon.c</code>	Provides anonymous user access to authenticated areas
<code>mod_auth_dbm.c</code>	Provides user authentication using DBM files
<code>mod_auth_digest.c</code>	Provides MD5 authentication
<code>mod_cern_meta.c</code>	Supports HTTP header metafiles
<code>mod_digest.c</code>	Provides MD5 authentication (deprecated by <code>mod_auth_digest</code>)
<code>mod_expires.c</code>	Applies Expires: headers to resources
<code>mod_headers.c</code>	Adds arbitrary HTTP headers to resources
<code>mod_proxy.c</code>	Provides caching proxy abilities
<code>mod_rewrite.c</code>	Provides powerful URI-to-filename mapping using regular expressions
<code>mod_speling.c</code>	Automatically corrects minor typos in URLs
<code>mod_info.c</code>	Provides server configuration information
<code>mod_status.c</code>	Displays server status
<code>mod_usertrack.c</code>	Provides user tracking using cookies
<code>mod_dms.c</code>	Provides access to DMS Apache statistics
<code>mod_perl.c</code>	Allows execution of perl scripts
<code>mod_fastcgi.c</code>	Supports CGI access to long-lived programs
<code>mod_ssl.c</code>	Provides SSL support
<code>mod_plsql.c</code>	Handles requests for Oracle stored procedures
<code>mod_isapi.c</code>	Provides Windows ISAPI extension support

Measurement	Description
mod_setenvif.c	Sets environment variables based on client information
mod_actions.c	Executes CGI scripts based on media type or request method
mod_imap.c	Handles imagemap files
mod_asis.c	Sends files that contain their own HTTP headers
mod_log_config.c	Provides user-configurable logging replacement for mod_log_common
mod_env.c	Passes environments to CGI scripts
mod_alias.c	Maps different parts of the host file system in the document tree, and redirects URLs
mod_userdir.c	Handles user home directories
mod_cgi.c	Invokes CGI scripts
mod_dir.c	Handles the basic directory
mod_autoindex.c	Provides automatic directory listings
mod_include.c	Provides server-parsed documents
mod_negotiation.c	Handles content negotiation
mod_auth.c	Provides user authentication using text files
mod_access.c	Provides access control based on the client hostname or IP address
mod_so.c	Supports loading modules (.so on UNIX, .dll on Win32) at run-time
mod_oprocmgr.c	Monitors JServ processes and restarts them if they fail
mod_jserv.c	Routes HTTP requests to JServ server processes. Balances load across multiple JServs by distributing new requests in round-robin order

Measurement	Description
mod_ose.c	Routes requests to the JVM embedded in Oracle's database server
http_core.c	Handles requests for static Web pages

The following table describes the counters that are available for the Oracle9iAS HTTP server:

Measurement	Description
handle.minTime	The minimum time spent in the module handler
handle.avg	The average time spent in the module handler
handle.active	The number of threads currently in the handle processing phase
handle.time	The total amount of time spent in the module handler
handle.completed	The number of times the handle processing phase was completed
request.maxTime	The maximum amount of time required to service an HTTP request
request.minTime	The minimum amount of time required to service an HTTP request
request.avg	The average amount of time required to service an HTTP request
request.active	The number of threads currently in the request processing phase
request.time	The total amount of time required to service an HTTP request
request.completed	The number of times the request processing phase was completed

Measurement	Description
connection.maxTime	The maximum amount of time spent servicing any HTTP connection
connection.minTime	The minimum amount of time spent servicing any HTTP connection
connection.avg	The average amount of time spent servicing HTTP connections
connection.active	The number of connections with currently open threads
connection.time	The total amount of time spent servicing HTTP connections
connection.completed	The number of times the connection processing phase was completed
numMods.value	The number of loaded modules
childFinish.count	The number of times the Apache parent server started a child server, for any reason
childStart.count	The number of times "children" finished "gracefully." There are some ungraceful error/crash cases that are not counted in childFinish.count
Decline.count	The number of times each module declined HTTP requests
internalRedirect.count	The number of times that any module passed control to another module using an "internal redirect"
cpuTime.value	The total CPU time utilized by all processes on the Apache server (measured in CPU milliseconds)
heapSize.value	The total heap memory utilized by all processes on the Apache server (measured in kilobytes)
pid.value	The process identifier of the parent Apache process
upTime.value	The amount of time the server been running (measured in milliseconds)

SilverStream Graph

The following default measurements are available for the SilverStream server:

Measurement	Description
#Idle Sessions	The number of sessions in the Idle state.
Avg. Request processing time	The average request processing time.
Bytes Sent/sec	The rate at which data bytes are sent from the Web server.
Current load on Web Server	The percentage of load utilized by the SilverStream server, scaled at a factor of 25.
Hits/sec	The HTTP request rate.
Total sessions	The total number of sessions.
Free memory	The total amount of memory in the Java Virtual Machine currently available for future allocated objects.
Total memory	The total amount of memory in the Java Virtual Machine.
Memory Garbage Collection Count	The total number of times the JAVA Garbage Collector has run since the server was started.
Free threads	The current number of threads not associated with a client connection and available for immediate use.
Idle threads	The number of threads associated with a client connection, but not currently handling a user request.
Total threads	The total number of client threads allocated.

Note: The SilverStream monitor connects to the Web server in order to gather statistics, and registers one hit for each sampling. The SilverStream graph, therefore, always displays one hit per second, even if no clients are connected to the SilverStream server.

WebLogic (SNMP) Graph

The following default measurements are available for the WebLogic (SNMP) server (for versions earlier than 6.0):

► Server Table

The Server Table lists all WebLogic (SNMP) servers that are being monitored by the agent. A server must be contacted or be reported as a member of a cluster at least once before it will appear in this table. Servers are only reported as a member of a cluster when they are actively participating in the cluster, or shortly thereafter.

Measurement	Description
ServerState	The state of the WebLogic server, as inferred by the SNMP agent. <i>Up</i> implies that the agent can contact the server. <i>Down</i> implies that the agent cannot contact the server.
ServerLoginEnable	This value is true if client logins are enabled on the server.
ServerMaxHeapSpace	The maximum heap size for this server, in KB
ServerHeapUsedPct	The percentage of heap space currently in use on the server
ServerQueueLength	The current length of the server execute queue
ServerQueueThroughput	The current throughput of execute queue, expressed as the number of requests processed per second

Measurement	Description
ServerNumEJBDeployment	The total number of EJB deployment units known to the server
ServerNumEJBBeansDeployed	The total number of EJB beans actively deployed on the server

► **Listen Table**

The Listen Table is the set of protocol, IP address, and port combinations on which servers are listening. There will be multiple entries for each server: one for each protocol, (ipAddr, port) combination. If clustering is used, the clustering-related MIB objects will assume a higher priority.

Measurement	Description
ListenPort	Port number.
ListenAdminOK	True if admin requests are allowed on this (protocol, ipAddr, port); otherwise false
ListenState	Listening if the (protocol, ipAddr, port) is enabled on the server; not Listening if it is not. The server may be listening but not accepting new clients if its server Login Enable state is false. In this case, existing clients will continue to function, but new ones will not.

► ClassPath Table

The ClassPath Table is the table of classpath elements for Java, WebLogic (SNMP) server, and servlets. There are multiple entries in this table for each server. There may also be multiple entries for each path on a server. If clustering is used, the clustering-related MIB objects will assume a higher priority.

Measurement	Description
CPTYPE	The type of CP element: Java, WebLogic, servlet. A Java CPTYPE means the cpElement is one of the elements in the normal Java classpath. A WebLogic CPTYPE means the cpElement is one of the elements in weblogic.class.path. A servlet CPTYPE means the cpElement is one of the elements in the dynamic servlet classpath.
CPINDEX	The position of an element within its path. The index starts at 1.

WebLogic (JMX) Graph

The following default measurements are available for the WebLogic (JMX) server (for versions higher than 6.0):

LogBroadcasterRuntime

Measurement	Description
MessagesLogged	The number of total log messages generated by this instance of the WebLogic server.
Registered	Returns "false" if the MBean represented by this object has been unregistered.
CachingDisabled	Private property that disables caching in proxies.

ServerRuntime

For more information on the measurements contained in each of the following measurement categories, see Mercury Interactive's Load Testing Monitors Web site:

http://www-svca.mercuryinteractive.com/resources/library/technical/loadtesting_monitors/supported.html

- ServletRuntime
- WebAppComponentRuntime
- EJBStatefulHomeRuntime
- JTARuntime
- JVMRuntime
- EJBEntityHomeRuntime.
- DomainRuntime
- EJBComponentRuntime
- DomainLogHandlerRuntime
- JDBCConnectionPoolRuntime
- ExecuteQueueRuntime
- ClusterRuntime
- JMSRuntime
- TimeServiceRuntime
- EJBStatelessHomeRuntime
- WLECConnectionServiceRuntime

ServerSecurityRuntime

Measurement	Description
UnlockedUsersTotalCount	Returns the number of times a user has been unlocked on the server
InvalidLoginUsersHighCount	Returns the high-water number of users with outstanding invalid login attempts for the server
LoginAttemptsWhileLockedTotalCount	Returns the cumulative number of invalid logins attempted on the server while the user was locked
Registered	Returns "false" if the MBean represented by this object has been unregistered.
LockedUsersCurrentCount	Returns the number of currently locked users on the server
CachingDisabled	Private property that disables caching in proxies.
InvalidLoginAttemptsTotalCount	Returns the cumulative number of invalid logins attempted on the server
UserLockoutTotalCount	Returns the cumulative number of user lockouts done on the server

WebSphere Graph

The following measurements are available for the WebSphere 3.x, 4.x, and 5.x servers:

► Run-Time Resources

Contains resources related to the Java Virtual Machine run-time, as well as the ORB.

Measurement	Description
MemoryFree	The amount of free memory remaining in the Java Virtual Machine
MemoryTotal	The total memory allocated for the Java Virtual Machine
MemoryUse	The total memory in use within the Java Virtual Machine

► BeanData

Every home on the server provides performance data, depending upon the type of bean deployed in the home. The top level bean data holds an aggregate of all the containers.

Measurement	Description
BeanCreates	The number of beans created. Applies to an individual bean that is either 'stateful' or 'entity'
EntityBeanCreates	The number of entity beans created
BeanRemoves	The number of entity beans pertaining to a specific bean that have been removed. Applies to an individual bean that is either 'stateful' or 'entity'
EntityBeanRemoves	The number of entity beans removed
StatefulBeanCreates	The number of stateful beans created
StatefulBeanRemoves	The number of stateful bean removed

Measurement	Description
BeanPassivates	The number of bean passivates pertaining to a specific bean. Applies to an individual bean that is either 'stateful' or 'entity'
EntityBeanPassivates	The number of entity bean passivates
StatefulBeanPassivates	The number of stateful bean passivates
BeanActivates	The number of bean activates pertaining to a specific bean. Applies to an individual bean that is either 'stateful' or 'entity'
EntityBeanActivates	The number of entity bean activates
StatefulBeanActivates	The number of stateful bean activates
BeanLoads	The number of times the bean data was loaded. Applies to entity
BeanStores	The number of times the bean data was stored in the database. Applies to entity
BeanInstantiates	The number of times a bean object was created. This applies to an individual bean, regardless of its type.
StatelessBeanInstantiates	The number of times a stateless session bean object was created
StatefulBeanInstantiates	The number of times a stateful session bean object was created
EntityBeanInstantiates	The number of times an entity bean object was created
BeanDestroys	The number of times an individual bean object was destroyed. This applies to any bean, regardless of its type
StatelessBeanDestroys	The number of times a stateless session bean object was destroyed
StatefulBeanDestroys	The number of times a stateful session bean object was destroyed

Measurement	Description
EntityBeanDestroys	The number of times an entity bean object was destroyed
BeansActive	The average number of instances of active beans pertaining to a specific bean. Applies to an individual bean that is either 'stateful' or 'entity'
EntityBeansActive	The average number of active entity beans
StatefulBeansActive	The average number of active session beans
BeansLive	The average number of bean objects of this specific type that are instantiated but not yet destroyed. This applies to an individual bean, regardless of its type.
StatelessBeansLive	The average number of stateless session bean objects that are instantiated but not yet destroyed
StatefulBeansLive	The average number of stateful session bean objects that are instantiated but not yet destroyed
EntityBeansLive	The average number of entity bean objects that are instantiated but not yet destroyed
BeanMethodRT	The average method response time for all methods defined in the remote interface to this bean. Applies to all beans
BeanMethodActive	The average number of methods being processed concurrently. Applies to all beans
BeanMethodCalls	The total number of method calls against this bean

► BeanObjectPool

The server holds a cache of bean objects. Each home has a cache and there is therefore one BeanObjectPoolContainer per container. The top level BeanObjectPool holds an aggregate of all the containers data.

Measurement	Description
BeanObjectPoolContainer	The pool of a specific bean type
BeanObject	The pool specific to a home
NumGet	The number of calls retrieving an object from the pool
NumGetFound	The number of calls to the pool that resulted in finding an available bean
NumPuts	The number of beans that were released to the pool
NumPutsDiscarded	The number of times releasing a bean to the pool resulted in the bean being discarded because the pool was full
NumDrains	The number of times the daemon found the pool was idle and attempted to clean it
DrainSize	The average number of beans discarded by the daemon during a clean
BeanPoolSize	The average number of beans in the pool

► OrbThreadPool

These are resources related to the ORB thread pool that is on the server.

Measurement	Description
ActiveThreads	The average number of active threads in the pool
TotalThreads	The average number of threads in the pool
PercentTimeMaxed	The average percent of the time that the number of threads in the pool reached or exceeded the desired maximum number

Measurement	Description
ThreadCreates	The number of threads created
ThreadDestroys	The number of threads destroyed
ConfiguredMaxSize	The configured maximum number of pooled threads

► **DBConnectionMgr**

These are resources related to the database connection manager. The manager consists of a series of data sources, as well as a top-level aggregate of each of the performance metrics.

Measurement	Description
DataSource	Resources related to a specific data source specified by the "name" attribute
ConnectionCreates	The number of connections created
ConnectionDestroys	The number of connections released
ConnectionPoolSize	The average size of the pool, i.e., number of connections
ConnectionAllocates	The number of times a connection was allocated
ConnectionWaiters	The average number of threads waiting for a connection
ConnectionWaitTime	The average time, in seconds, of a connection grant
ConnectionTime	The average time, in seconds, that a connection is in use
ConnectionPercentUsed	The average percentage of the pool that is in use
ConnectionPercentMaxed	The percentage of the time that all connections are in use

► TransactionData

These are resources that pertain to transactions.

Measurement	Description
NumTransactions	The number of transactions processed
ActiveTransactions	The average number of active transactions
TransactionRT	The average duration of each transaction
BeanObjectCount	The average number of bean object pools involved in a transaction
RolledBack	The number of transactions rolled back
Committed	The number of transactions committed
LocalTransactions	The number of transactions that were local
TransactionMethodCount	The average number of methods invoked as part of each transaction
Timeouts	The number of transactions that timed out due to inactivity timeouts
TransactionSuspended	The average number of times that a transaction was suspended

► ServletEngine

These are resources that are related to servlets and JSPs.

Measurement	Description
ServletsLoaded	The number of servlets currently loaded
ServletRequests	The number of requests serviced
CurrentRequests	The number of requests currently being serviced
ServletRT	The average response time for each request
ServletsActive	The average number of servlets actively processing requests

Measurement	Description
ServletIdle	The amount of time that the server has been idle (i.e., time since last request)
ServletErrors	The number of requests that resulted in an error or an exception
ServletBeanCalls	The number of bean method invocations that were made by the servlet
ServletBeanCreates	The number of bean references that were made by the servlet
ServletDBCalls	The number of database calls made by the servlet
ServletDBConAlloc	The number of database connections allocated by the servlet
SessionLoads	The number of times the servlet session data was read from the database
SessionStores	The number of times the servlet session data was stored in the database
SessionSize	The average size, in bytes, of a session data
LoadedSince	The time that has passed since the server was loaded (UNC time)

► Sessions

These are general metrics regarding the HTTP session pool.

Measurement	Description
SessionsCreated	The number of sessions created on the server
SessionsActive	The number of currently active sessions
SessionsInvalidated	The number of invalidated sessions. May not be valid when using sessions in the database mode
SessionLifetime	Contains statistical data of sessions that have been invalidated. Does not include sessions that are still alive

WebSphere (EPM) Graph

The following measurements are available for the WebSphere (EPM) server:

► Run Time Resources

Contains resources related to the Java Virtual Machine run-time, as well as the ORB.

Measurement	Description
MemoryFree	The amount of free memory remaining in the Java Virtual Machine
MemoryTotal	The total memory allocated for the Java Virtual Machine
MemoryUse	The total memory in use within the Java Virtual Machine

► BeanData

Every home on the server provides performance data, depending upon the type of bean deployed in the home. The top level bean data holds an aggregate of all the containers.

Measurement	Description
BeanCreates	The number of beans created. Applies to an individual bean that is either 'stateful' or 'entity'
EntityBeanCreates	The number of entity beans created
BeanRemoves	The number of entity beans pertaining to a specific bean that have been removed. Applies to an individual bean that is either 'stateful' or 'entity'
EntityBeanRemoves	The number of entity beans removed
StatefulBeanCreates	The number of stateful beans created
StatefulBeanRemoves	The number of stateful bean removed

Measurement	Description
BeanPassivates	The number of bean passivates pertaining to a specific bean. Applies to an individual bean that is either 'stateful' or 'entity'
EntityBeanPassivates	The number of entity bean passivates
StatefulBeanPassivates	The number of stateful bean passivates
BeanActivates	The number of bean activates pertaining to a specific bean. Applies to an individual bean that is either 'stateful' or 'entity'
EntityBeanActivates	The number of entity bean activates
StatefulBeanActivates	The number of stateful bean activates
BeanLoads	The number of times the bean data was loaded. Applies to entity
BeanStores	The number of times the bean data was stored in the database. Applies to entity
BeanInstantiates	The number of times a bean object was created. This applies to an individual bean, regardless of its type.
StatelessBeanInstantiates	The number of times a stateless session bean object was created
StatefulBeanInstantiates	The number of times a stateful session bean object was created
EntityBeanInstantiates	The number of times an entity bean object was created
BeanDestroys	The number of times an individual bean object was destroyed. This applies to any bean, regardless of its type
StatelessBeanDestroys	The number of times a stateless session bean object was destroyed
StatefulBeanDestroys	The number of times a stateful session bean object was destroyed

Measurement	Description
EntityBeanDestroys	The number of times an entity bean object was destroyed
BeansActive	The average number of instances of active beans pertaining to a specific bean. Applies to an individual bean that is either 'stateful' or 'entity'
EntityBeansActive	The average number of active entity beans
StatefulBeansActive	The average number of active session beans
BeansLive	The average number of bean objects of this specific type that are instantiated but not yet destroyed. This applies to an individual bean, regardless of its type.
StatelessBeansLive	The average number of stateless session bean objects that are instantiated but not yet destroyed
StatefulBeansLive	The average number of stateful session bean objects that are instantiated but not yet destroyed
EntityBeansLive	The average number of entity bean objects that are instantiated but not yet destroyed
BeanMethodRT	The average method response time for all methods defined in the remote interface to this bean. Applies to all beans
BeanMethodActive	The average number of methods being processed concurrently. Applies to all beans
BeanMethodCalls	The total number of method calls against this bean

► BeanObjectPool

The server holds a cache of bean objects. Each home has a cache and there is therefore one BeanObjectPoolContainer per container. The top level BeanObjectPool holds an aggregate of all the containers data.

Measurement	Description
BeanObjectPoolContainer	The pool of a specific bean type
BeanObject	The pool specific to a home
NumGet	The number of calls retrieving an object from the pool
NumGetFound	The number of calls to the pool that resulted in finding an available bean
NumPuts	The number of beans that were released to the pool
NumPutsDiscarded	The number of times releasing a bean to the pool resulted in the bean being discarded because the pool was full
NumDrains	The number of times the daemon found the pool was idle and attempted to clean it
DrainSize	The average number of beans discarded by the daemon during a clean
BeanPoolSize	The average number of beans in the pool

► OrbThreadPool

These are resources related to the ORB thread pool that is on the server.

Measurement	Description
ActiveThreads	The average number of active threads in the pool
TotalThreads	The average number of threads in the pool
PercentTimeMaxed	The average percent of the time that the number of threads in the pool reached or exceeded the desired maximum number

Measurement	Description
ThreadCreates	The number of threads created
ThreadDestroys	The number of threads destroyed
ConfiguredMaxSize	The configured maximum number of pooled threads

► **DBConnectionMgr**

These are resources related to the database connection manager. The manager consists of a series of data sources, as well as a top-level aggregate of each of the performance metrics.

Measurement	Description
DataSource	Resources related to a specific data source specified by the "name" attribute
ConnectionCreates	The number of connections created
ConnectionDestroys	The number of connections released
ConnectionPoolSize	The average size of the pool, i.e., number of connections
ConnectionAllocates	The number of times a connection was allocated
ConnectionWaiters	The average number of threads waiting for a connection
ConnectionWaitTime	The average time, in seconds, of a connection grant
ConnectionTime	The average time, in seconds, that a connection is in use
ConnectionPercentUsed	The average percentage of the pool that is in use
ConnectionPercentMaxed	The percentage of the time that all connections are in use

► **TransactionData**

These are resources that pertain to transactions.

Measurement	Description
NumTransactions	The number of transactions processed
ActiveTransactions	The average number of active transactions
TransactionRT	The average duration of each transaction
BeanObjectCount	The average number of bean object pools involved in a transaction
RolledBack	The number of transactions rolled back
Committed	The number of transactions committed
LocalTransactions	The number of transactions that were local
TransactionMethodCount	The average number of methods invoked as part of each transaction
Timeouts	The number of transactions that timed out due to inactivity timeouts
TransactionSuspended	The average number of times that a transaction was suspended

► ServletEngine

These are resources that are related to servlets and JSPs.

Measurement	Description
ServletsLoaded	The number of servlets currently loaded
ServletRequests	The number of requests serviced
CurrentRequests	The number of requests currently being serviced
ServletRT	The average response time for each request
ServletsActive	The average number of servlets actively processing requests
ServletIdle	The amount of time that the server has been idle (i.e., time since last request)
ServletErrors	The number of requests that resulted in an error or an exception
ServletBeanCalls	The number of bean method invocations that were made by the servlet
ServletBeanCreates	The number of bean references that were made by the servlet
ServletDBCalls	The number of database calls made by the servlet
ServletDBConAlloc	The number of database connections allocated by the servlet
SessionLoads	The number of times the servlet session data was read from the database
SessionStores	The number of times the servlet session data was stored in the database
SessionSize	The average size, in bytes, of a session data
LoadedSince	The time that has passed since the server was loaded (UNC time)

► Sessions

These are general metrics regarding the HTTP session pool.

Measurement	Description
SessionsCreated	The number of sessions created on the server
SessionsActive	The number of currently active sessions
SessionsInvalidated	The number of invalidated sessions. May not be valid when using sessions in the database mode
SessionLifetime	Contains statistical data of sessions that have been invalidated. Does not include sessions that are still alive

14

Database Server Resource Graphs

After running a scenario, you can use Database Server Resource graphs to analyze the resource usage of your DB2, Oracle, SQL Server, and Sybase databases.

This chapter describes:

- DB2 Graph
- Oracle Graph
- SQL Server Graph
- Sybase Graph

About Database Server Resource Graphs

The Database Server Resource graphs show statistics for several database servers. Currently DB2, Oracle, SQL Server, and Sybase databases are supported. These graphs require that you specify the resources you want to measure *before* running the scenario. For more information, see the section on online monitors in the *LoadRunner Controller User's Guide (Windows)*.

DB2 Graph

The DB2 graph shows the resource usage on the DB2 database server machine as a function of the elapsed scenario time.

The following tables describe the default counters that can be monitored on a DB2 server:

DatabaseManager

Measurement	Description
rem_cons_in	The current number of connections initiated from remote clients to the instance of the database manager that is being monitored.
rem_cons_in_exec	The number of remote applications that are currently connected to a database and are currently processing a unit of work within the database manager instance being monitored.
local_cons	The number of local applications that are currently connected to a database within the database manager instance being monitored.
local_cons_in_exec	The number of local applications that are currently connected to a database within the database manager instance being monitored and are currently processing a unit of work.
con_local_dbases	The number of local databases that have applications connected.
agents_registered	The number of agents registered in the database manager instance that is being monitored (coordinator agents and subagents).
agents_waiting_on_token	The number of agents waiting for a token so they can execute a transaction in the database manager.
idle_agents	The number of agents in the agent pool that are currently unassigned to an application and are therefore "idle".

Measurement	Description
agents_from_pool	The number of agents assigned from the agent pool
agents_created_empty_pool	The number of agents created because the agent pool was empty.
agents_stolen	The number of times that agents are stolen from an application. Agents are stolen when an idle agent associated with an application is reassigned to work on a different application.
comm_private_mem	The amount of private memory that the instance of the database manager has currently committed at the time of the snapshot.
inactive_gw_agents	The number of DRDA agents in the DRDA connections pool that are primed with a connection to a DRDA database, but are inactive.
num_gw_conn_switches	The number of times that an agent from the agents pool was primed with a connection and was stolen for use with a different DRDA database.
sort_heap_allocated	The total number of allocated pages of sort heap space for all sorts at the level chosen and at the time the snapshot was taken.
post_threshold_sorts	The number of sorts that have requested heaps after the sort heap threshold has been reached.
pipedsorts_requested	The number of piped sorts that have been requested.
pipedsorts_accepted	The number of piped sorts that have been accepted.

Database

Measurement	Description
appls_cur_cons	Indicates the number of applications that are currently connected to the database.
appls_in_db2	Indicates the number of applications that are currently connected to the database, and for which the database manager is currently processing a request.
total_sec_cons	The number of connections made by a sub-agent to the database at the node.
num_assoc_agents	At the application level, this is the number of sub-agents associated with an application. At the database level, it is the number of sub-agents for all applications.
sort_heap_allocated	The total number of allocated pages of sort heap space for all sorts at the level chosen and at the time the snapshot was taken.
total_sorts	The total number of sorts that have been executed.
total_sort_time	The total elapsed time (in milliseconds) for all sorts that have been executed.
sort_overflows	The total number of sorts that ran out of sort heap and may have required disk space for temporary storage.
active_sorts	The number of sorts in the database that currently have a sort heap allocated.
total_hash_joins	The total number of hash joins executed.
total_hash_loops	The total number of times that a single partition of a hash join was larger than the available sort heap space.
hash_join_overflows	The number of times that hash join data exceeded the available sort heap space

Measurement	Description
hash_join_small_overflows	The number of times that hash join data exceeded the available sort heap space by less than 10%.
pool_data_l_reads	Indicates the number of logical read requests for data pages that have gone through the buffer pool.
pool_data_p_reads	The number of read requests that required I/O to get data pages into the buffer pool.
pool_data_writes	Indicates the number of times a buffer pool data page was physically written to disk.
pool_index_l_reads	Indicates the number of logical read requests for index pages that have gone through the buffer pool.
pool_index_p_reads	Indicates the number of physical read requests to get index pages into the buffer pool.
pool_index_writes	Indicates the number of times a buffer pool index page was physically written to disk.
pool_read_time	Provides the total amount of elapsed time spent processing read requests that caused data or index pages to be physically read from disk to buffer pool.
pool_write_time	Provides the total amount of time spent physically writing data or index pages from the buffer pool to disk.
files_closed	The total number of database files closed.
pool_async_data_reads	The number of pages read asynchronously into the buffer pool.
pool_async_data_writes	The number of times a buffer pool data page was physically written to disk by either an asynchronous page cleaner, or a pre-fetcher. A pre-fetcher may have written dirty pages to disk to make space for the pages being pre-fetched.

Measurement	Description
pool_async_index_writes	The number of times a buffer pool index page was physically written to disk by either an asynchronous page cleaner, or a pre-fetcher. A pre-fetcher may have written dirty pages to disk to make space for the pages being pre-fetched.
pool_async_index_reads	The number of index pages read asynchronously into the buffer pool by a pre-fetcher.
pool_async_read_time	The total elapsed time spent reading by database manager pre-fetchers.
pool_async_write_time	The total elapsed time spent writing data or index pages from the buffer pool to disk by database manager page cleaners.
pool_async_data_read_reqs	The number of asynchronous read requests.
pool_lsn_gap_clns	The number of times a page cleaner was invoked because the logging space used had reached a pre-defined criterion for the database.
pool_drty_pg_steal_clns	The number of times a page cleaner was invoked because a synchronous write was needed during the victim buffer replacement for the database.
pool_drty_pg_thrsh_clns	The number of times a page cleaner was invoked because a buffer pool had reached the dirty page threshold criterion for the database.
prefetch_wait_time	The time an application spent waiting for an I/O server (pre-fetcher) to finish loading pages into the buffer pool.
pool_data_to_estore	The number of buffer pool data pages copied to extended storage.
pool_index_to_estore	The number of buffer pool index pages copied to extended storage.
pool_data_from_estore	The number of buffer pool data pages copied from extended storage.
pool_index_from_estore	The number of buffer pool index pages copied from extended storage.

Measurement	Description
direct_reads	The number of read operations that do not use the buffer pool.
direct_writes	The number of write operations that do not use the buffer pool.
direct_read_reqs	The number of requests to perform a direct read of one or more sectors of data.
direct_write_reqs	The number of requests to perform a direct write of one or more sectors of data.
direct_read_time	The elapsed time (in milliseconds) required to perform the direct reads.
direct_write_time	The elapsed time (in milliseconds) required to perform the direct writes.
cat_cache_lookups	The number of times that the catalog cache was referenced to obtain table descriptor information.
cat_cache_inserts	The number of times that the system tried to insert table descriptor information into the catalog cache.
cat_cache_overflows	The number of times that an insert into the catalog cache failed due the catalog cache being full.
cat_cache_heap_full	The number of times that an insert into the catalog cache failed due to a heap-full condition in the database heap.
pkg_cache_lookups	The number of times that an application looked for a section or package in the package cache. At a database level, it indicates the overall number of references since the database was started, or monitor data was reset.
pkg_cache_inserts	The total number of times that a requested section was not available for use and had to be loaded into the package cache. This count includes any implicit prepares performed by the system.

Measurement	Description
pkg_cache_num_overflows	The number of times that the package cache overflowed the bounds of its allocated memory.
appl_section_lookups	Lookups of SQL sections by an application from its SQL work area.
appl_section_inserts	Inserts of SQL sections by an application from its SQL work area.
sec_logs_allocated	The total number of secondary log files that are currently being used for the database.
log_reads	The number of log pages read from disk by the logger.
log_writes	The number of log pages written to disk by the logger.
total_log_used	The total amount of active log space currently used (in bytes) in the database.
locks_held	The number of locks currently held.
lock_list_in_use	The total amount of lock list memory (in bytes) that is in use.
deadlocks	The total number of deadlocks that have occurred.
lock_escals	The number of times that locks have been escalated from several row locks to a table lock.
x_lock_escals	The number of times that locks have been escalated from several row locks to one exclusive table lock, or the number of times an exclusive lock on a row caused the table lock to become an exclusive lock.
lock_timeouts	The number of times that a request to lock an object timed-out instead of being granted.
lock_waits	The total number of times that applications or connections waited for locks.
lock_wait_time	The total elapsed time waited for a lock.

Measurement	Description
locks_waiting	Indicates the number of agents waiting on a lock.
rows_deleted	The number of row deletions attempted.
rows_inserted	The number of row insertions attempted.
rows_updated	The number of row updates attempted.
rows_selected	The number of rows that have been selected and returned to the application.
int_rows_deleted	The number of rows deleted from the database as a result of internal activity.
int_rows_updated	The number of rows updated from the database as a result of internal activity.
int_rows_inserted	The number of rows inserted into the database as a result of internal activity caused by triggers.
static_sql_stmts	The number of static SQL statements that were attempted.
dynamic_sql_stmts	The number of dynamic SQL statements that were attempted.
failed_sql_stmts	The number of SQL statements that were attempted, but failed.
commit_sql_stmts	The total number of SQL COMMIT statements that have been attempted.
rollback_sql_stmts	The total number of SQL ROLLBACK statements that have been attempted.
select_sql_stmts	The number of SQL SELECT statements that were executed.
uid_sql_stmts	The number of SQL UPDATE, INSERT, and DELETE statements that were executed.
ddl_sql_stmts	This element indicates the number of SQL Data Definition Language (DDL) statements that were executed.

Measurement	Description
int_auto_rebinds	The number of automatic rebinds (or recompiles) that have been attempted.
int_commits	The total number of commits initiated internally by the database manager.
int_rollbacks	The total number of rollbacks initiated internally by the database manager.
int_deadlock_rollbacks	The total number of forced rollbacks initiated by the database manager due to a deadlock. A rollback is performed on the current unit of work in an application selected by the database manager to resolve the deadlock.
binds_precompiles	The number of binds and pre-compiles attempted.

Application

Measurement	Description
agents_stolen	The number of times that agents are stolen from an application. Agents are stolen when an idle agent associated with an application is reassigned to work on a different application.
num_assoc_agents	At the application level, this is the number of sub-agents associated with an application. At the database level, it is the number of sub-agents for all applications.
total_sorts	The total number of sorts that have been executed.
total_sort_time	The total elapsed time (in milliseconds) for all sorts that have been executed.
sort_overflows	The total number of sorts that ran out of sort heap and may have required disk space for temporary storage.
total_hash_joins	The total number of hash joins executed.

Measurement	Description
total_hash_loops	The total number of times that a single partition of a hash join was larger than the available sort heap space.
hash_join_overflows	The number of times that hash join data exceeded the available sort heap space
hash_join_small_overflows	The number of times that hash join data exceeded the available sort heap space by less than 10%.
pool_data_l_reads	Indicates the number of logical read requests for data pages that have gone through the buffer pool.
pool_data_p_reads	The number of read requests that required I/O to get data pages into the buffer pool.
pool_data_writes	Indicates the number of times a buffer pool data page was physically written to disk.
pool_index_l_reads	Indicates the number of logical read requests for index pages that have gone through the buffer pool.
pool_index_p_reads	Indicates the number of physical read requests to get index pages into the buffer pool.
pool_index_writes	Indicates the number of times a buffer pool index page was physically written to disk.
pool_read_time	Provides the total amount of elapsed time spent processing read requests that caused data or index pages to be physically read from disk to buffer pool.
prefetch_wait_time	The time an application spent waiting for an I/O server (pre-fetcher) to finish loading pages into the buffer pool.
pool_data_to_estore	The number of buffer pool data pages copied to extended storage.
pool_index_to_estore	The number of buffer pool index pages copied to extended storage.

Measurement	Description
pool_data_from_estore	The number of buffer pool data pages copied from extended storage.
pool_index_from_estore	The number of buffer pool index pages copied from extended storage.
direct_reads	The number of read operations that do not use the buffer pool.
direct_writes	The number of write operations that do not use the buffer pool.
direct_read_reqs	The number of requests to perform a direct read of one or more sectors of data.
direct_write_reqs	The number of requests to perform a direct write of one or more sectors of data.
direct_read_time	The elapsed time (in milliseconds) required to perform the direct reads.
direct_write_time	The elapsed time (in milliseconds) required to perform the direct writes.
cat_cache_lookups	The number of times that the catalog cache was referenced to obtain table descriptor information.
cat_cache_inserts	The number of times that the system tried to insert table descriptor information into the catalog cache.
cat_cache_overflows	The number of times that an insert into the catalog cache failed due the catalog cache being full.
cat_cache_heap_full	The number of times that an insert into the catalog cache failed due to a heap-full condition in the database heap.
pkg_cache_lookups	The number of times that an application looked for a section or package in the package cache. At a database level, it indicates the overall number of references since the database was started, or monitor data was reset.

Measurement	Description
pkg_cache_inserts	The total number of times that a requested section was not available for use and had to be loaded into the package cache. This count includes any implicit prepares performed by the system.
appl_section_lookups	Lookups of SQL sections by an application from its SQL work area.
appl_section_inserts	Inserts of SQL sections by an application from its SQL work area.
uow_log_space_used	The amount of log space (in bytes) used in the current unit of work of the monitored application.
locks_held	The number of locks currently held.
deadlocks	The total number of deadlocks that have occurred.
lock_escals	The number of times that locks have been escalated from several row locks to a table lock.
x_lock_escals	The number of times that locks have been escalated from several row locks to one exclusive table lock, or the number of times an exclusive lock on a row caused the table lock to become an exclusive lock.
lock_timeouts	The number of times that a request to lock an object timed-out instead of being granted.
lock_waits	The total number of times that applications or connections waited for locks.
lock_wait_time	The total elapsed time waited for a lock.
locks_waiting	Indicates the number of agents waiting on a lock.
uow_lock_wait_time	The total amount of elapsed time this unit of work has spent waiting for locks.
rows_deleted	The number of row deletions attempted.

Measurement	Description
rows_inserted	The number of row insertions attempted.
rows_updated	The number of row updates attempted.
rows_selected	The number of rows that have been selected and returned to the application.
rows_written	The number of rows changed (inserted, deleted or updated) in the table.
rows_read	The number of rows read from the table.
int_rows_deleted	The number of rows deleted from the database as a result of internal activity.
int_rows_updated	The number of rows updated from the database as a result of internal activity.
int_rows_inserted	The number of rows inserted into the database as a result of internal activity caused by triggers.
open_rem_curs	The number of remote cursors currently open for this application, including those cursors counted by 'open_rem_curs_blk'.
open_rem_curs_blk	The number of remote blocking cursors currently open for this application.
rej_curs_blk	The number of times that a request for an I/O block at server was rejected and the request was converted to non-blocked I/O.
acc_curs_blk	The number of times that a request for an I/O block was accepted.
open_loc_curs	The number of local cursors currently open for this application, including those cursors counted by 'open_loc_curs_blk'.
open_loc_curs_blk	The number of local blocking cursors currently open for this application.
static_sql_stmts	The number of static SQL statements that were attempted.

Measurement	Description
dynamic_sql_stmts	The number of dynamic SQL statements that were attempted.
failed_sql_stmts	The number of SQL statements that were attempted, but failed.
commit_sql_stmts	The total number of SQL COMMIT statements that have been attempted.
rollback_sql_stmts	The total number of SQL ROLLBACK statements that have been attempted.
select_sql_stmts	The number of SQL SELECT statements that were executed.
uid_sql_stmts	The number of SQL UPDATE, INSERT, and DELETE statements that were executed.
ddl_sql_stmts	This element indicates the number of SQL Data Definition Language (DDL) statements that were executed.
int_auto_rebinds	The number of automatic rebinds (or recompiles) that have been attempted.
int_commits	The total number of commits initiated internally by the database manager.
int_rollbacks	The total number of rollbacks initiated internally by the database manager.
int_deadlock_rollbacks	The total number of forced rollbacks initiated by the database manager due to a deadlock. A rollback is performed on the current unit of work in an application selected by the database manager to resolve the deadlock.
binds_precompiles	The number of binds and pre-compiles attempted.

Oracle Graph

The Oracle graph displays information from Oracle V\$ tables: Session statistics, V\$SESSTAT, system statistics, V\$SYSSTAT, and other table counters defined by the user in the custom query.

In the following Oracle graph, the V\$SYSSTAT resource values are shown as a function of the elapsed scenario time.

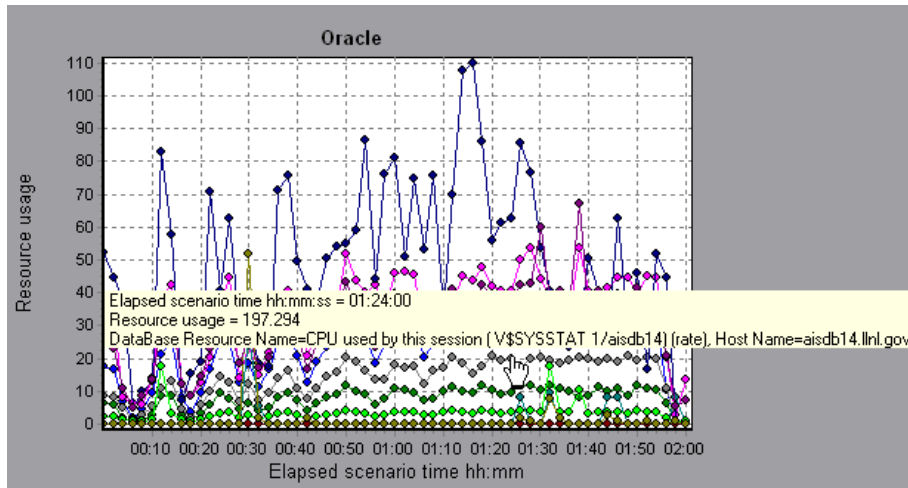

The following measurements are most commonly used when monitoring the Oracle server (from the V\$SYSSTAT table):

Measurement	Description
CPU used by this session	This is the amount of CPU time (in 10s of milliseconds) used by a session between the time a user call started and ended. Some user calls can be completed within 10 milliseconds and, as a result, the start and end user-call time can be the same. In this case, 0 milliseconds are added to the statistic. A similar problem can exist in the operating system reporting, especially on systems that suffer from many context switches.
Bytes received via SQL*Net from client	The total number of bytes received from the client over Net8

Measurement	Description
Logons current	The total number of current logons
Opens of replaced files	The total number of files that needed to be reopened because they were no longer in the process file cache
User calls	Oracle allocates resources (Call State Objects) to keep track of relevant user call data structures every time you log in, parse, or execute. When determining activity, the ratio of user calls to RPI calls gives you an indication of how much internal work gets generated as a result of the type of requests the user is sending to Oracle.
SQL*Net roundtrips to/from client	The total number of Net8 messages sent to, and received from, the client
Bytes sent via SQL*Net to client	The total number of bytes sent to the client from the foreground process(es)
Opened cursors current	The total number of current open cursors
DB block changes	Closely related to consistent changes, this statistic counts the total number of changes that were made to all blocks in the SGA that were part of an update or delete operation. These are changes that are generating redo log entries and hence will be permanent changes to the database if the transaction is committed. This statistic is a rough indication of total database work and indicates (possibly on a per-transaction level) the rate at which buffers are being dirtied.
Total file opens	The total number of file opens being performed by the instance. Each process needs a number of files (control file, log file, database file) in order to work against the database.

SQL Server Graph

The SQL Server graph shows the standard Windows resources on the SQL server machine.

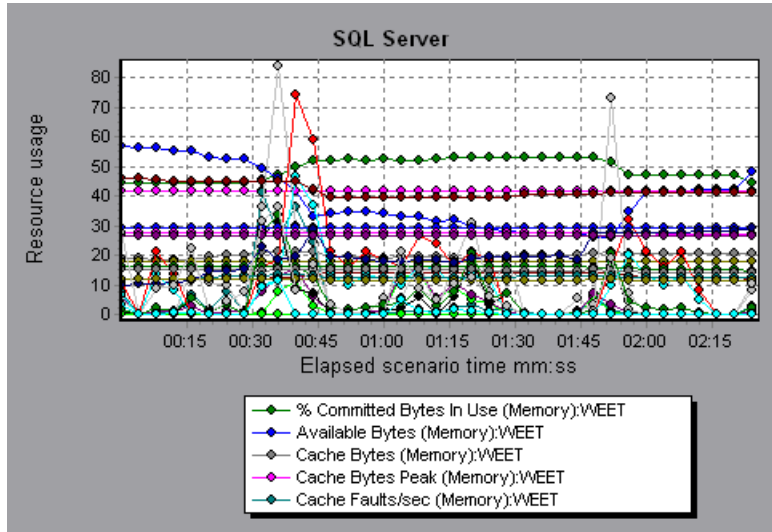

The following table describes the default counters that can be monitored on version 6.5 of the SQL Server:

Measurement	Description
% Total Processor Time (NT)	The average percentage of time that all the processors on the system are busy executing non-idle threads. On a multi-processor system, if all processors are always busy, this is 100%, if all processors are 50% busy this is 50% and if 1/4th of the processors are 100% busy this is 25%. It can be viewed as the fraction of the time spent doing useful work. Each processor is assigned an Idle thread in the Idle process which consumes those unproductive processor cycles not used by any other threads.
Cache Hit Ratio	The percentage of time that a requested data page was found in the data cache (instead of being read from disk)

Measurement	Description
I/O - Batch Writes/sec	The number of 2K pages written to disk per second, using Batch I/O. The checkpoint thread is the primary user of Batch I/O.
I/O - Lazy Writes/sec	The number of 2K pages flushed to disk per second by the Lazy Writer
I/O - Outstanding Reads	The number of physical reads pending
I/O - Outstanding Writes	The number of physical writes pending
I/O - Page Reads/sec	The number of physical page reads per second
I/O - Transactions/sec	The number of Transact-SQL command batches executed per second
User Connections	The number of open user connections
% Processor Time (Win 2000)	The percentage of time that the processor is executing a non-idle thread. This counter was designed as a primary indicator of processor activity. It is calculated by measuring the time that the processor spends executing the thread of the idle process in each sample interval, and subtracting that value from 100%. (Each processor has an idle thread which consumes cycles when no other threads are ready to run). It can be viewed as the percentage of the sample interval spent doing useful work. This counter displays the average percentage of busy time observed during the sample interval. It is calculated by monitoring the time the service was inactive, and then subtracting that value from 100%.

Sybase Graph

The Sybase graph shows the resource usage on the Sybase database server machine as a function of the elapsed scenario time.

The following tables describe the measurements that can be monitored on a Sybase server:

Object	Measurement	Description
Network	Average packet size (Read)	Reports the number of network packets received
	Average packet size (Send)	Reports the number of network packets sent
	Network bytes (Read)	Reports the number of bytes received, over the sampling interval
	Network bytes (Read)/sec	Reports the number of bytes received, per second
	Network bytes (Send)	Reports the number of bytes sent, over the sampling interval
	Network bytes (Send)/sec	Reports the number of bytes sent, per second
	Network packets (Read)	Reports the number of network packets received, over the sampling interval
	Network packets (Read)/sec	Reports the number of network packets received, per second
	Network packets (Send)	Reports the number of network packets sent, over the sampling interval
	Network packets (Send)/sec	Reports the number of network packets sent, per second
Memory	Memory	Reports the amount of memory, in bytes, allocated for the page cache

Object	Measurement	Description
Disk	Reads	Reports the number of reads made from a database device
	Writes	Reports the number of writes made to a database device
	Waits	Reports the number of times that access to a device had to wait
	Grants	Reports the number of times access to a device was granted
Engine	Server is busy (%)	Reports the percentage of time during which the Adaptive Server is in a "busy" state
	CPU time	Reports how much "busy" time was used by the engine
	Logical pages (Read)	Reports the number of data page reads, whether satisfied from cache or from a database device
	Pages from disk (Read)	Reports the number of data page reads that could not be satisfied from the data cache
	Pages stored	Reports the number of data pages written to a database device
Stored Procedures	Executed (sampling period)	Reports the number of times a stored procedure was executed, over the sampling interval
	Executed (session)	Reports the number of times a stored procedure was executed, during the session
	Average duration (sampling period)	Reports the time, in seconds, spent executing a stored procedure, over the sampling interval
	Average duration (session)	Reports the time, in seconds, spent executing a stored procedure, during the session

Object	Measurement	Description
Locks	% Requests	Reports the percentage of successful requests for locks
	Locks count	Reports the number of locks. This is an accumulated value.
	Granted immediately	Reports the number of locks that were granted immediately, without having to wait for another lock to be released
	Granted after wait	Reports the number of locks that were granted after waiting for another lock to be released
	Not granted	Reports the number of locks that were requested but not granted
	Wait time (avg.)	Reports the average wait time for a lock
SqlSrvr	Locks/sec	Reports the number of locks. This is an accumulated value.
	% Processor time (server)	Reports the percentage of time that the Adaptive Server is in a "busy" state
	Transactions	Reports the number of committed Transact-SQL statement blocks (transactions)
	Deadlocks	Reports the number of deadlocks
Cache	% Hits	Reports the percentage of times that a data page read could be satisfied from cache without requiring a physical page read
	Pages (Read)	Reports the number of data page reads, whether satisfied from cache or from a database device

Object	Measurement	Description
Cache	Pages (Read)/sec	Reports the number of data page reads, whether satisfied from cache or from a database device, per second
	Pages from disk (Read)	Reports the number of data page reads that could not be satisfied from the data cache
	Pages from disk (Read)/sec	Reports the number of data page reads, per second, that could not be satisfied from the data cache
	Pages (Write)	Reports the number of data pages written to a database device
	Pages (Write)/sec	Reports the number of data pages written to a database device, per second
Process	% Processor time (process)	Reports the percentage of time that a process running a given application was in the "Running" state (out of the time that all processes were in the "Running" state)
	Locks/sec	Reports the number of locks, by process. This is an accumulated value.
	% Cache hit	Reports the percentage of times that a data page read could be satisfied from cache without requiring a physical page read, by process
	Pages (Write)	Reports the number of data pages written to a database device, by process
Transaction	Transactions	Reports the number of committed Transact-SQL statement blocks (transactions), during the session

Object	Measurement	Description
Transaction	Rows (Deleted)	Reports the number of rows deleted from database tables during the session
	Inserts	Reports the number of insertions into a database table during the session
	Updates	Reports the updates to database tables during the session
	Updates in place	Reports the sum of expensive, in-place and not-in-place updates (everything except updates deferred) during the session
	Transactions/sec	Reports the number of committed Transact-SQL statement blocks (transactions) per second
	Rows (Deleted)/sec	Reports the number of rows deleted from database tables, per second
	Inserts/sec	Reports the number of insertions into a database table, per second
	Updates/sec	Reports the updates to database tables, per second
	Updates in place/sec	Reports the sum of expensive, in-place and not-in-place updates (everything except updates deferred), per second

15

Streaming Media Graphs

After a scenario run, you can use the Streaming Media graphs to analyze RealPlayer Client, RealPlayer Server, and Windows Media Server performance.

This chapter describes the:

- RealPlayer Client Graph
- RealPlayer Server Graph
- Windows Media Server Graph
- Media Player Client Graph

About Streaming Media Graphs

Streaming Media Resource graphs provide you with performance information for the RealPlayer Client, RealPlayer Server, and Windows Media Server machines. Note that in order to obtain data for Streaming Media Resource graphs, you need to install the RealPlayer Client and activate the online monitor for the RealPlayer Server or Windows Media Server before running the scenario. When you set up the online monitor for the RealPlayer Server or Windows Media Server, you indicate which statistics and measurements to monitor. For more information on installing and configuring the Streaming Media Resource monitors, see the *LoadRunner Controller User's Guide (Windows)*.

In order to display all the measurements on a single graph, the Analysis may scale them. The Legend tab indicates the scale factor for each resource. To obtain the true value, multiply the scale factor by the displayed value.

For example, in the following graph the actual value of *RTSP Clients* two minutes into the scenario is 200; 20 multiplied by the scale factor of 10.

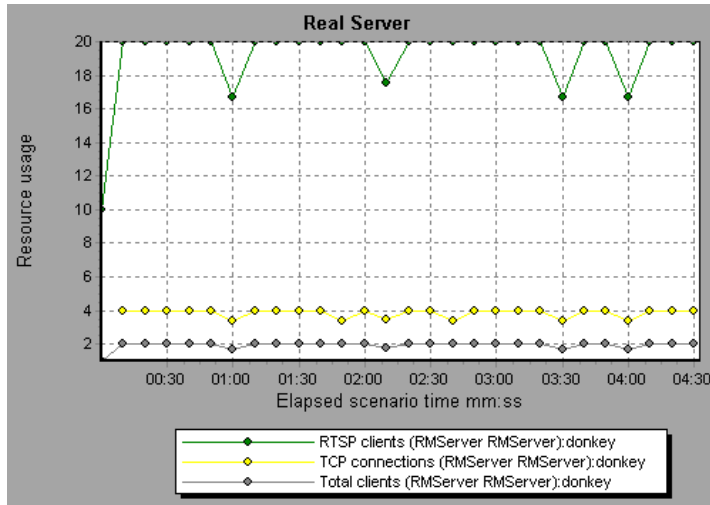

RealPlayer Client Graph

The Real Client graph shows statistics on the RealPlayer client machine as a function of the elapsed scenario time.

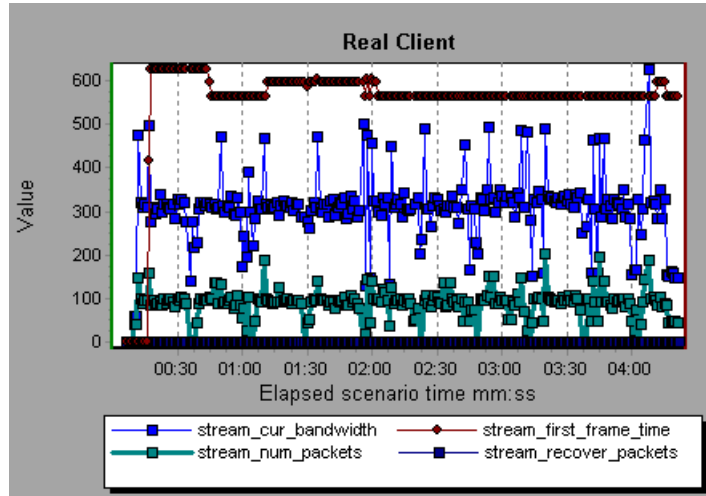

This graph displays the *Total Number of Packets*, *Number of Recovered Packets*, *Current Bandwidth*, and *First Frame Time* measurements during the first four and a half minutes of the scenario. Note that the scale factor is the same for all of the measurements.

The following table describes the RealPlayer Client measurements that are monitored:

Measurement	Description
Current Bandwidth (Kbits/sec)	The number of kilobytes in the last second
Buffering Event Time (sec)	The average time spent on buffering
Network Performance	The ratio (percentage) between the current bandwidth and the actual bandwidth of the clip
Percentage of Recovered Packets	The percentage of error packets that were recovered

Measurement	Description
Percentage of Lost Packets	The percentage of packets that were lost
Percentage of Late Packets	The percentage of late packets
Time to First Frame Appearance (sec)	The time for first frame appearance (measured from the start of the replay)
Number of Buffering Events	The average number of all buffering events
Number of Buffering Seek Events	The average number of buffering events resulting from a seek operation
Buffering Seek Time	The average time spent on buffering events resulting from a seek operation
Number of Buffering Congestion Events	The average number of buffering events resulting from network congestion
Buffering Congestion Time	The average time spent on buffering events resulting from network congestion
Number of Buffering Live Pause Events	The average number of buffering events resulting from live pause
Buffering Live Pause Time	The average time spent on buffering events resulting from live pause

RealPlayer Server Graph

The Real Server graph shows RealPlayer server statistics as a function of the elapsed scenario time.

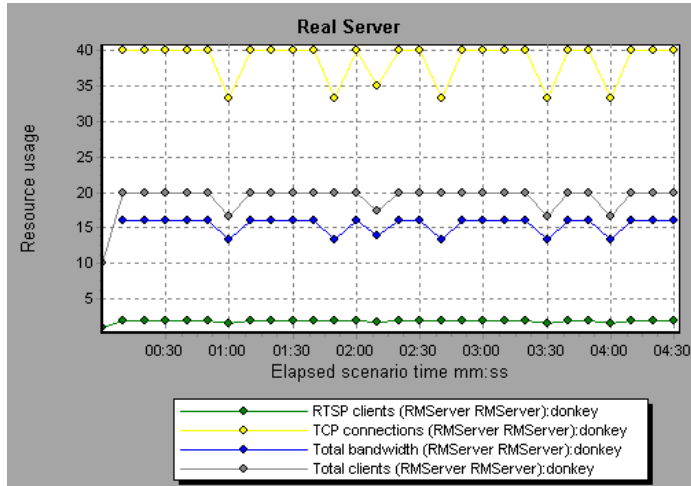

In this graph, the number of *RTSP Clients* remained steady during the first four and a half minutes of the scenario. The *Total Bandwidth* and number of *Total Clients* fluctuated slightly. The number of *TCP Connections* fluctuated more significantly.

Note that the scale factor for the *TCP Connections* and *Total Clients* measurements is 10, and the scale factor for *Total Bandwidth* is 1/1000.

The following default measurements are available for the RealPlayer Server:

Measurement	Description
Encoder Connections	The number of active encoder connections
HTTP Clients	The number of active clients using HTTP
Monitor Connections	The number of active server monitor connections
Multicast Connections	The number of active multicast connections
PNA Clients	The number of active clients using PNA
RTSP Clients	The number of active clients using RTSP
Splitter Connections	The number of active splitter connections
TCP Connections	The number of active TCP connections
Total Bandwidth	The number of bits per second being consumed
Total Clients	The total number of active clients
UDP Clients	The number of active UDP connections

Windows Media Server Graph

The Windows Media Server graph shows the Windows Media server statistics as a function of the elapsed scenario time.

The following default measurements are available for the Windows Media Server:

Measurement	Description
Active Live Unicast Streams (Windows)	The number of live unicast streams that are being streamed
Active Streams	The number of streams that are being streamed
Active TCP Streams	The number of TCP streams that are being streamed
Active UDP Streams	The number of UDP streams that are being streamed
Aggregate Read Rate	The total, aggregate rate (bytes/sec) of file reads
Aggregate Send Rate	The total, aggregate rate (bytes/sec) of stream transmission
Connected Clients	The number of clients connected to the server
Connection Rate	The rate at which clients are connecting to the server
Controllers	The number of controllers currently connected to the server
HTTP Streams	The number of HTTP streams being streamed
Late Reads	The number of late read completions per second
Pending Connections	The number of clients that are attempting to connect to the server, but are not yet connected. This number may be high if the server is running near maximum capacity and cannot process a large number of connection requests in a timely manner.
Stations	The number of station objects that currently exist on the server
Streams	The number of stream objects that currently exist on the server
Stream Errors	The cumulative number of errors occurring per second

Media Player Client Graph

The Media Player Client graph shows statistics on the Windows Media Player client machine as a function of the elapsed scenario time.

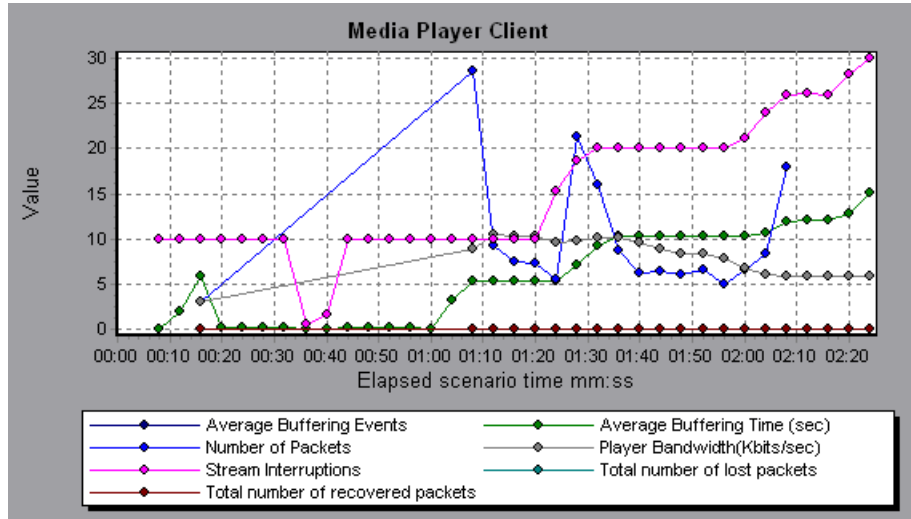

In this graph, the *Total number of recovered packets* remained steady during the first two and a half minutes of the scenario. The *Number of Packets* and *Stream Interruptions* fluctuated significantly. The *Average Buffering Time* increased moderately, and the *Player Bandwidth* increased and then decreased moderately.

Note that the scale factor for the *Stream Interruptions* and *Average Buffering Events* measurements is 10, and the scale factor for *Player Bandwidth* is 1/10.

The following table describes the Media Player Client measurements that are monitored:

Measurement	Description
Average Buffering Events	The number of times Media Player Client had to buffer incoming media data due to insufficient media content
Average Buffering Time (sec)	The time spent by Media Player Client waiting for sufficient amount of media data in order to continue playing media clip
Current bandwidth (Kbits/sec)	The number of kbits per second received
Number of Packets	The number of packets sent by server for a particular media clip
Stream Interruptions	The number of interruptions encountered by media player client while playing a media clip. This measurement includes number of time client had to buffer incoming media data, and any errors that occurred during playback.
Stream Quality (Packet-level)	The percentage ratio of packets received to total packets
Stream Quality (Sampling-level)	The percentage of stream samples received on time (no delays in reception)
Total number of recovered packets	The number of lost packets that were recovered. This value is only relevant during network playback.
Total number of lost packets	The number of lost packets that were not recovered. This value is only relevant during network playback.

16

Java Performance Graphs

After a scenario run, you can use the Java performance monitor graphs to analyze the performance of Java™ 2 Platform, Enterprise Edition (J2EE) objects, Enterprise Java Bean (EJB) objects and Java-based applications.

This chapter describes the:

- EJB Breakdown
- EJB Average Response Time Graph
- EJB Call Count Graph
- EJB Call Count Distribution Graph
- EJB Call Count Per Second Graph
- EJB Total Operation Time Graph
- EJB Total Operation Time Distribution Graph
- J2EE Graph
- JProbe Graph
- Sitraka JMonitor Graph

About Java Performance Graphs

Java performance graphs provide you with performance information for Java™ 2 Platform, Enterprise Edition (J2EE) objects, Enterprise Java Bean (EJB) objects, and Java-based applications, using the J2EE, EJB, JProbe, and Sitraka JMonitor machine. Note that in order to obtain data for these graphs, you need to activate the various Java performance monitors before running the scenario.

The graphical representations of each of these columns are the EJB Average Response Time Graph, the EJB Call Count Distribution Graph and the EJB Total Operation Time Distribution Graph.

Classes are listed in the **EJB Class** column in the form *Class:Host*. In the table above, the class *examples.ejb.basic.beanManaged.AccountBean* took an average of 22.632 milliseconds to execute and was called 1,327 times. Overall, this class took 30 seconds to execute.

To sort the list by a column, click on the column heading. The list above is sorted by **Average Response Time** which contains the triangle icon specifying a sort in descending order.

The table initially displays EJB classes, but you can also view the list of EJB methods incorporated within the classes.

Viewing EJB Methods

To view the methods of a selected class:

Select the **EJB Methods** radio button. You can also simply double-click on the class row to view the methods. The methods of the specified class are listed in the **EJB Method** column.

EJB Average Response Time Graph

The EJB Average Response Time graph specifies the average time EJB classes or methods take to perform during the scenario.

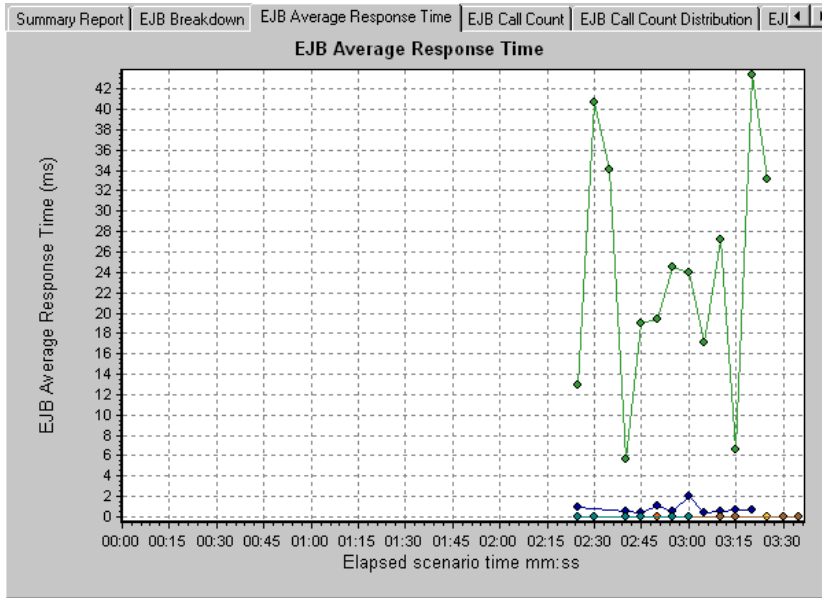

The graph's x-axis indicates the elapsed time from the beginning of the scenario run. The y-axis indicates how much time an EJB class or method takes to execute.

Each class or method is represented by a different colored line on the graph. The legend frame (which is found below the graph) identifies the classes by color:

Color	Scale	Measurement	Minimum	Average	Maximum
	1	examples.ejb.basic.beanManaged.AccountBean	0	22.632	311.667
	1	examples.ejb.basic.containerManaged.AccountBean	0	0.903	20.667
	1	examples.ejb.extensions.readMostly.StockBean	0	0.007	0.083
	1	examples.ejb.extensions.readMostly.StockWriterBean	0	0.019	0.031

This legend shows that the green colored line belongs to the EJB class *examples.ejb.basic.beanManaged.AccountBean*. Looking at the graph above, we see that this class has higher response times than all other EJB classes. At 3:20 minutes into the scenario, it records an average response time of 43 milliseconds.

Note that the 43 second data point is an average, taken from all data points recorded within a 5 second interval (the default granularity). You can change the length of this sample interval - see [Changing the Granularity of the Data](#).

Hint: To highlight a specific class line in the graph, select the class row in the legend.

The table at first displays EJB classes, but you can also view the list of EJB methods incorporated within the classes:

Viewing EJB Methods

To view the average response time of the individual methods within an EJB class, you can either use drill-down or filtering techniques. See [Performing a Drill Down on a Graph](#) and [Applying a Filter to a Graph](#).

EJB Call Count Graph

The EJB Call Count graph displays the number of times EJB classes and methods are invoked during the test.

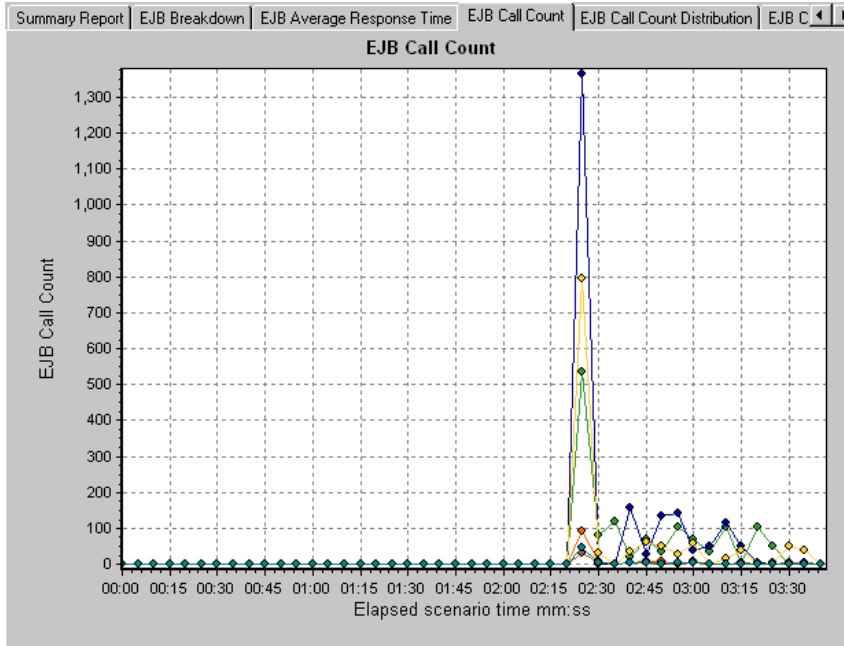

The graph's x-axis indicates the elapsed time from the beginning of the scenario run. The y-axis indicates how many calls were made to an EJB class or method.

Each class or method is represented by a different colored line on the graph. The legend frame (which is found below the graph) identifies the classes by color:

Color	Scale	Measurement	Minimum	Average	Maximum
<input checked="" type="checkbox"/>	1	examples.ejb.basic.beanManaged.AccountBean	0	22.632	311.667
<input checked="" type="checkbox"/>	1	examples.ejb.basic.containerManaged.AccountBean	0	0.903	20.667
<input checked="" type="checkbox"/>	1	examples.ejb.extensions.readMostly.StockBean	0	0.007	0.083
<input checked="" type="checkbox"/>	1	examples.ejb.extensions.readMostly.StockWriterBean	0	0.019	0.031

This legend shows that the green colored line belongs to the EJB class *examples.ejb.basic.beanManaged.AccountBean*. Looking at the graph above, we see that calls to this class begins 2:20 minutes into the scenario run. There are 537 calls at the 2:25 minute point.

Hint: To highlight a specific class line in the graph, select the class row in the legend.

Changing Result Granularity

See Changing the Granularity of the Data.

The EJB Call Count Per Second Graph is identical to this graph using a granularity of one second.

Viewing EJB Methods

To view the call count of individual methods within an EJB class, you can either use drill-down or filtering techniques. See Performing a Drill Down on a Graph and Applying a Filter to a Graph.

EJB Call Count Distribution Graph

The EJB Call Count Distribution graph shows the percentage of calls made to each EJB class compared to all EJB classes. It can also show the percentage of calls made to a specific EJB method compared to other methods within the class.

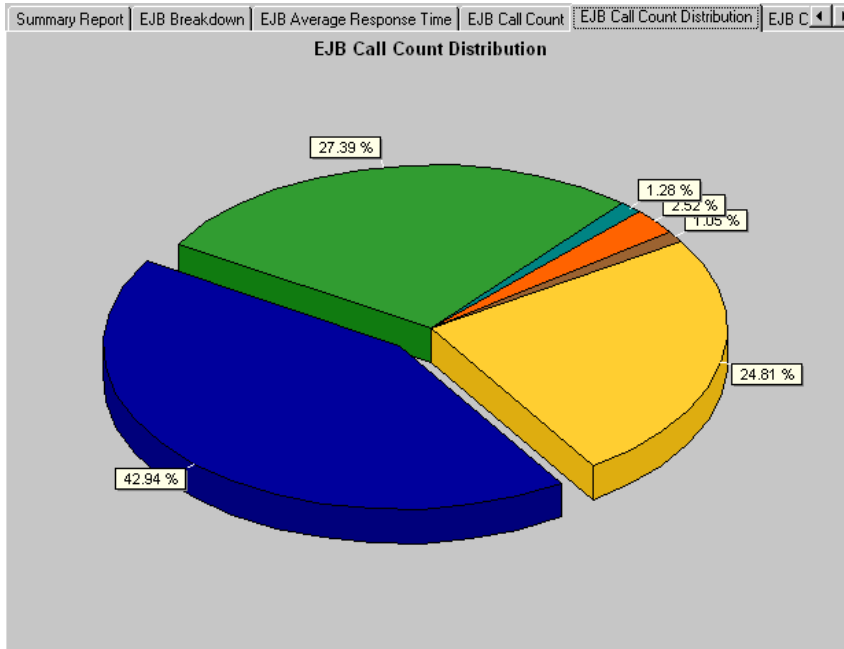

The number of calls made to the class or method is listed in the **Call Count** column of the EJB Breakdown table.

Each class or method is represented by a different colored area on the pie graph. The legend frame (which is found below the graph) identifies the classes by color:

Color	Scale	Measurement	Minimum	Average	Maximum
<input checked="" type="checkbox"/>	1	examples.ejb.basic.beanManaged.AccountBean	0	22.632	311.667
<input checked="" type="checkbox"/>	1	examples.ejb.basic.containerManaged.AccountBean	0	0.903	20.667
<input checked="" type="checkbox"/>	1	examples.ejb.extensions.readMostly.StockBean	0	0.007	0.083
<input checked="" type="checkbox"/>	1	examples.ejb.extensions.readMostly.StockWriterBean	0	0.019	0.031

This legend shows that the green colored line belongs to the EJB class *examples.ejb.basic.beanManaged.AccountBean*. Looking at the graph above, we see that 27.39% of calls are made to this class. The actual figures can be seen in the **Call Count** column of the EJB Breakdown table: there are 1327 calls to this class out of a total of 4844 calls.

Hint: To highlight a specific class line in the graph, select the class row in the legend.

Changing Result Granularity

See Changing the Granularity of the Data.

Viewing EJB Methods

To view the call count of individual methods within an EJB class, you can either use drill-down or filtering techniques. See Performing a Drill Down on a Graph and Applying a Filter to a Graph.

EJB Call Count Per Second Graph

The EJB Call Count Per Second graph shows the number of times per second an EJB Class or method is invoked.

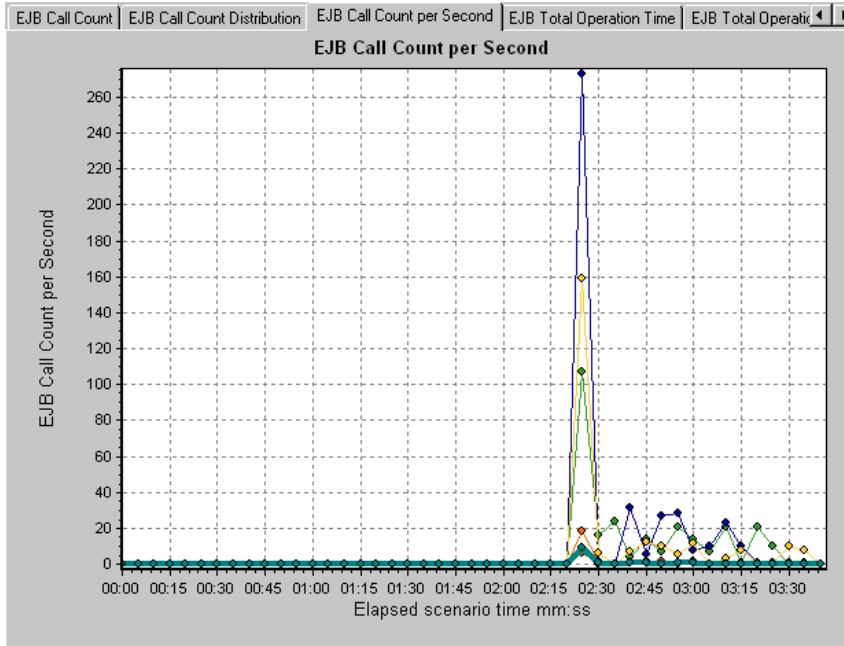

This graph is similar to the EJB Call Count Graph except that the y-axis indicates how many invocations were made to an EJB class or method per second.

Each class or method is represented by a different colored line on the graph. The legend frame (which is found below the graph) identifies the classes by color:

Color	Scale	Measurement	Minimum	Average	Maximum
	1	examples.ejb.basic.beanManaged.AccountBean	0	22.632	311.667
	1	examples.ejb.basic.containerManaged.AccountBean	0	0.903	20.667
	1	examples.ejb.extensions.readMostly.StockBean	0	0.007	0.083
	1	examples.ejb.extensions.readMostly.StockWriterBean	0	0.019	0.031

This legend shows that the green colored line belongs to the EJB class *examples.ejb.basic.beanManaged.AccountBean*. Looking at the graph above, we see that calls to this class begins 2:20 minutes into the scenario run. There are 107 calls per second at the 2:25 minute mark.

Hint: To highlight a specific class line in the graph, select the class row in the legend.

Changing Result Granularity

See Changing the Granularity of the Data.

Viewing EJB Methods

To view the call count of individual methods within an EJB class, you can either use drill-down or filtering techniques. See Performing a Drill Down on a Graph and Applying a Filter to a Graph.

EJB Total Operation Time Graph

The EJB Total Operation Time graph displays the amount of time each EJB class or method takes to execute during the test. Use it to identify those classes or methods which take up an excessive amount of time.

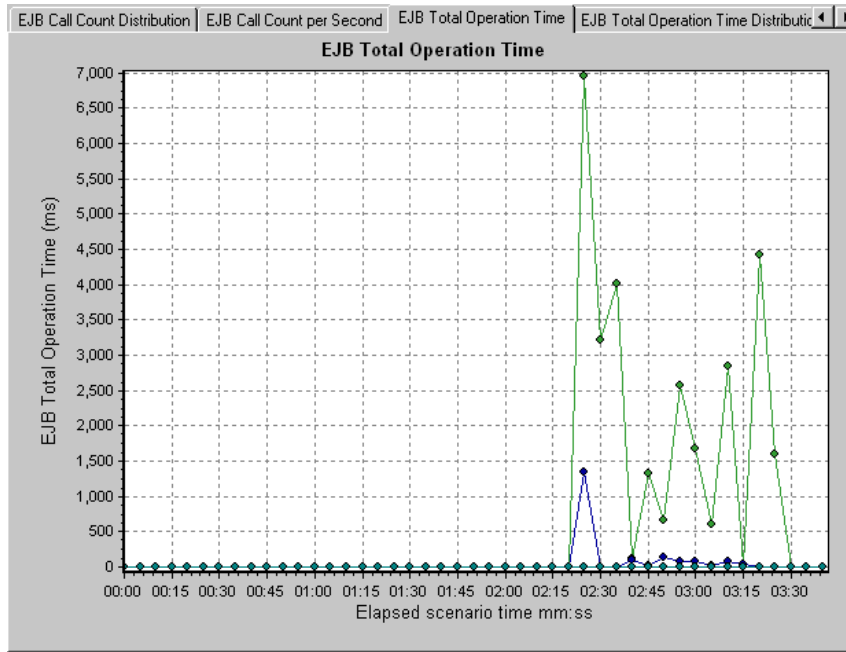

The graph's x-axis indicates the elapsed time from the beginning of the scenario run. The y-axis indicates the total time an EJB class or method is in operation.

Each class or method is represented by a different colored line on the graph. The legend frame (which is found below the graph) identifies the classes by color:

Color	Scale	Measurement	Minimum	Average	Maximum
	1	examples.ejb.basic.beanManaged.AccountBean	0	22.632	311.667
	1	examples.ejb.basic.containerManaged.AccountBean	0	0.903	20.667
	1	examples.ejb.extensions.readMostly.StockBean	0	0.007	0.083
	1	examples.ejb.extensions.readMostly.StockWriterBean	0	0.019	0.031

This legend shows that the green colored line belongs to the EJB class *examples.ejb.basic.beanManaged.AccountBean*. Looking at the graph above, we see that throughout the scenario, this class consumes more time than any other, especially at 2 minutes and 25 seconds into the scenario run, where all calls to this class take nearly 7 seconds.

Hint: To highlight a specific class line in the graph, select the class row in the legend.

Changing Result Granularity

See Changing the Granularity of the Data.

Viewing EJB Methods

To view the call count of individual methods within an EJB class, you can either use drill-down or filtering techniques. See Performing a Drill Down on a Graph and Applying a Filter to a Graph.

EJB Total Operation Time Distribution Graph

The EJB Total Operation Time Distribution graph shows the percentage of time a specific EJB class takes to execute compared to all EJB classes. It can also show the percentage of time an EJB method takes to execute compared to all EJB methods within the class. Use it to identify those classes or methods which take up an excessive amount of time.

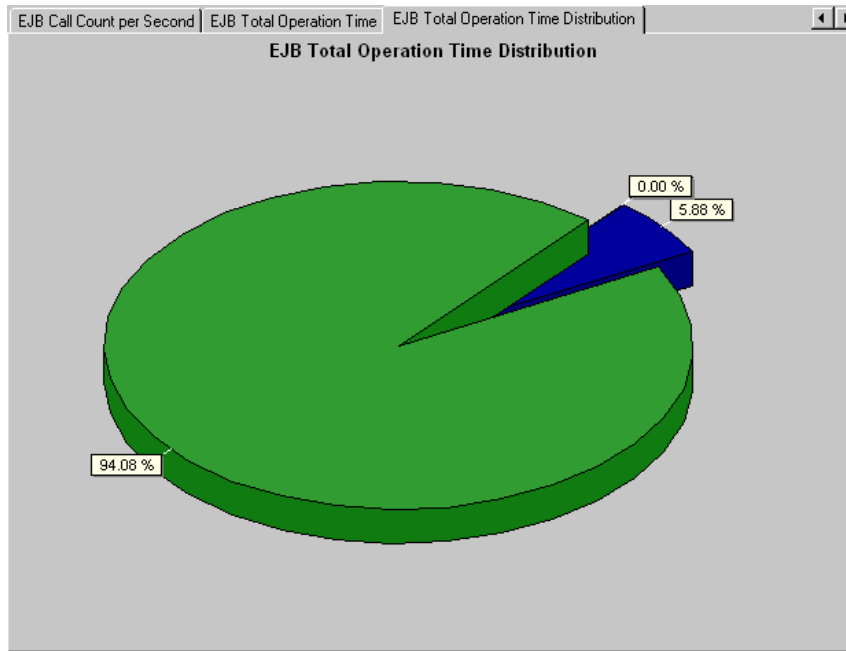

Each class or method is represented by a different colored area on the pie graph. The legend frame (which is found below the graph) identifies the classes by color:

Color	Scale	Measurement	Minimum	Average	Maximum
	1	examples.ejb.basic.beanManaged.AccountBean	0	22.632	311.667
	1	examples.ejb.basic.containerManaged.AccountBean	0	0.903	20.667
	1	examples.ejb.extensions.readMostly.StockBean	0	0.007	0.083
	1	examples.ejb.extensions.readMostly.StockWriterBean	0	0.019	0.031

This legend shows that the green colored line belongs to the EJB class *examples.ejb.basic.beanManaged.AccountBean*. Looking at the graph above, we see that this class takes up 94.08% of the EJB operational time.

Hint: To highlight a specific class line in the graph, select the class row in the legend.

Changing Result Granularity

See Changing the Granularity of the Data.

Viewing EJB Methods

To view the call count of individual methods within an EJB class, you can either use drill-down or filtering techniques. See Performing a Drill Down on a Graph and Applying a Filter to a Graph.

J2EE Graph

The J2EE graph shows the resource usage of Java™ 2 Platform, Enterprise Edition (J2EE) objects as a function of the elapsed scenario time.

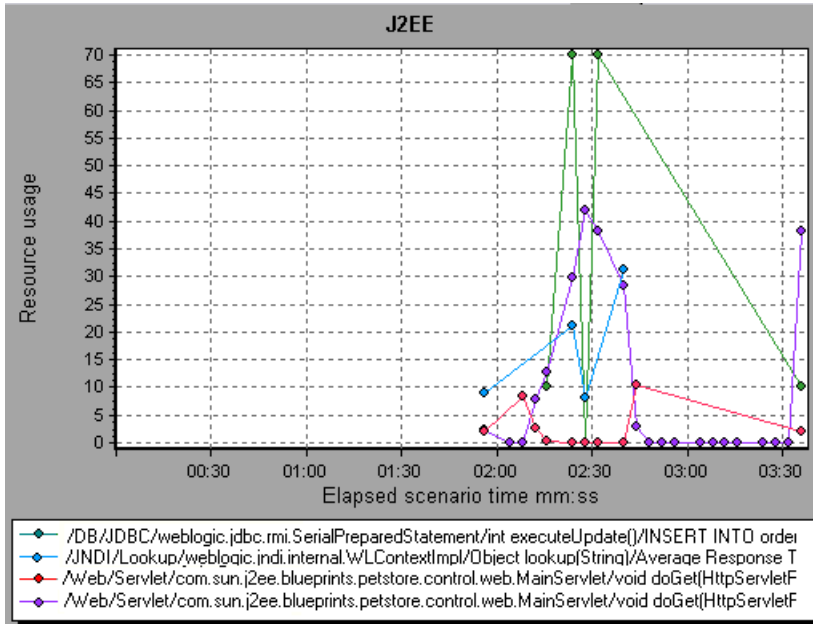

The following J2EE counters are available for monitoring Servlets/JSP's, JNDI, EJB, and JDBC method calls:

Measurement	Description
Average Response Time	The average response time, in milliseconds, of the J2EE object being monitored.
Method Calls per Second	The number of J2EE object method calls per second.

JProbe Graph

The JProbe graph shows the resource usage of Java-based applications as a function of the elapsed scenario time.

The following JProbe counters are available:

Measurement	Description
Allocated Memory (heap)	The amount of allocated memory in the heap (in bytes)
Available Memory (heap)	The amount of available memory in the heap (in bytes)

Note: There are differences in the scale factor between the two available measurements.

Sitraka JMonitor Graph

The Sitraka JMonitor graph shows the resource usage of Java-based applications as a function of the elapsed scenario time.

The following Sitraka JMonitor measurements are available:

SummaryMemoryMetrics	Description
% Free Heap Space	The percentage of free heap space since the last report.
% GC-To-Elapsed Time	The percentage of garbage collection to elapsed time.
% GC-To-Poll Time	The percentage of garbage collection to poll time.
% Used Heap	The percentage of used heap space since the last report.

SummaryMemoryMetrics	Description
Average GC Time (ms)	The average time, in milliseconds, spent performing garbage collections since the metric was enabled. (Disabling metric resets value to zero).
GC Time (ms)	The time, in milliseconds, spent performing garbage collections during the last poll period.
Heap Size (KB)	Total heap size, in kilobytes.
KB Freed	The number of kilobytes freed in the last poll period.
KB Freed Per GC	Average number of kilobytes freed per garbage collection since the metric was enabled (Disabling the metric resets value to zero).
Number of GCs	The number of garbage collections during the last poll period.
Total GC Time (ms)	The total time, in milliseconds, spent performing garbage collections since the metric was enabled. (Disabling the metric resets the value to zero).
Total GCs	The total number of garbage collections since the metric was enabled. (Disabling the metric resets value to zero).
Total KB Freed	The total number of kilobytes freed since the metric was enabled. (Disabling the metric resets value to zero).
Used Heap (KB)	Used heap size, in kilobytes.

DetailedMemoryMetrics	Description
Average KB Per Object	The average number of kilobytes per object since the metric was enabled. (Disabling the metric resets value to zero).
Free-to-Alloc Ratio	The objects freed to objects allocated ratio since the metric was enabled (Disabling the metric resets value to zero).
KB Allocated	The number of kilobytes allocated since the metric was enabled. (Disabling the metric resets value to zero).
Live Objects	The change in number of live objects during the last poll period.
Objects Allocated	The number of objects allocated in the last poll period.
Objects Freed	The number of objects freed during the last poll period.
Objects Freed Per GC	The average number of objects freed per garbage collection since the metric was enabled. (Disabling the metric resets value to zero).
Total KB Allocated	The Kilobytes allocated since metric was enabled. (Disabling the metric resets value to zero).
Total Objects Allocated	The number of objects allocated since the metric was enabled. (Disabling the metric resets value to zero).
Total Objects Freed	The number of objects freed since the metric was enabled. (Disabling the metric resets value to zero).

17

ERP Server Resource Graphs

After a scenario run, you can use the ERP server resource monitor graphs to analyze ERP server resource performance.

This chapter describes the:

- ▶ SAP Graph

About ERP Server Resource Graphs

ERP server resource monitor graphs provide you with performance information for ERP servers. Note that in order to obtain data for these graphs, you need to activate the ERP server resource online monitor before running the scenario. When you set up the online monitor for ERP server resources, you indicate which statistics and measurements to monitor. For more information on activating and configuring ERP server resource monitors, see the *LoadRunner Controller User's Guide (Windows)*.

SAP Graph

The SAP graph shows the resource usage of a SAP R/3 system server as a function of the elapsed scenario time.

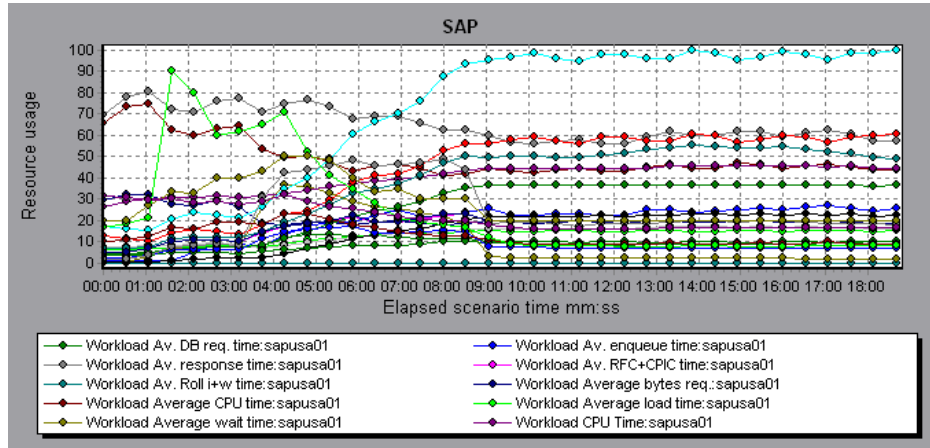

Note: There are differences in the scale factor for some of the measurements.

The following are the most commonly monitored counters for a SAP R/3 system server:

Measurement	Description
Average CPU time	The average CPU time used in the work process.
Average response time	The average response time, measured from the time a dialog sends a request to the dispatcher work process, through the processing of the dialog, until the dialog is completed and the data is passed to the presentation layer. The response time between the SAP GUI and the dispatcher is not included in this value.

Measurement	Description
Average wait time	The average amount of time that an unprocessed dialog step waits in the dispatcher queue for a free work process. Under normal conditions, the dispatcher work process should pass a dialog step to the application process immediately after receiving the request from the dialog step. Under these conditions, the average wait time would be a few milliseconds. A heavy load on the application server or on the entire system causes queues at the dispatcher queue.
Average load time	The time needed to load and generate objects, such as ABAP source code and screen information, from the database.
Database calls	The number of parsed requests sent to the database.
Database requests	The number of logical ABAP requests for data in the database. These requests are passed through the R/3 database interface and parsed into individual database calls. The proportion of database calls to database requests is important. If access to information in a table is buffered in the SAP buffers, database calls to the database server are not required. Therefore, the ratio of calls/requests gives an overall indication of the efficiency of table buffering. A good ratio would be 1:10.
Roll ins	The number of rolled-in user contexts.
Roll outs	The number of rolled-out user contexts.
Roll in time	The processing time for roll ins.
Roll out time	The processing time for roll outs.

Measurement	Description
Roll wait time	The queue time in the roll area. When synchronous RFCs are called, the work process executes a roll out and may have to wait for the end of the RFC in the roll area, even if the dialog step is not yet completed. In the roll area, RFC server programs can also wait for other RFCs sent to them.
Average time per logical DB call	The average response time for all commands sent to the database system (in milliseconds). The time depends on the CPU capacity of the database server, the network, the buffering, and on the input/output capabilities of the database server. Access times for buffered tables are many magnitudes faster and are not considered in the measurement.

18

Application Deployment Solutions Graphs

After a scenario run, you use the Application Deployment Solutions graphs to analyze Citrix MetaFrame XP or 1.8 server performance.

This chapter describes:

- ▶ Citrix MetaFrame XP Graph

About Application Deployment Solutions Graphs

LoadRunner's Citrix MetaFrame XP monitor provides you with information about the application deployment usage of the Citrix MetaFrame XP and 1.8 servers during a scenario execution. In order to obtain performance data, you need to activate the online monitor for the server and specify which resources you want to measure before executing the scenario.

For more information on activating and configuring the Application Deployment Solutions monitor, see the *LoadRunner Controller User's Guide (Windows)*.

Citrix MetaFrame XP Graph

Citrix MetaFrame is an Application Deployment solution which delivers applications across networks. The Citrix MetaFrame Resource Monitor is an Application Deployment Solution monitor, which provides performance information for the Citrix MetaFrame and 1.8 servers.

The Citrix MetaFrame XP graph displays statistics about resource usage on the Citrix server during the scenario run.

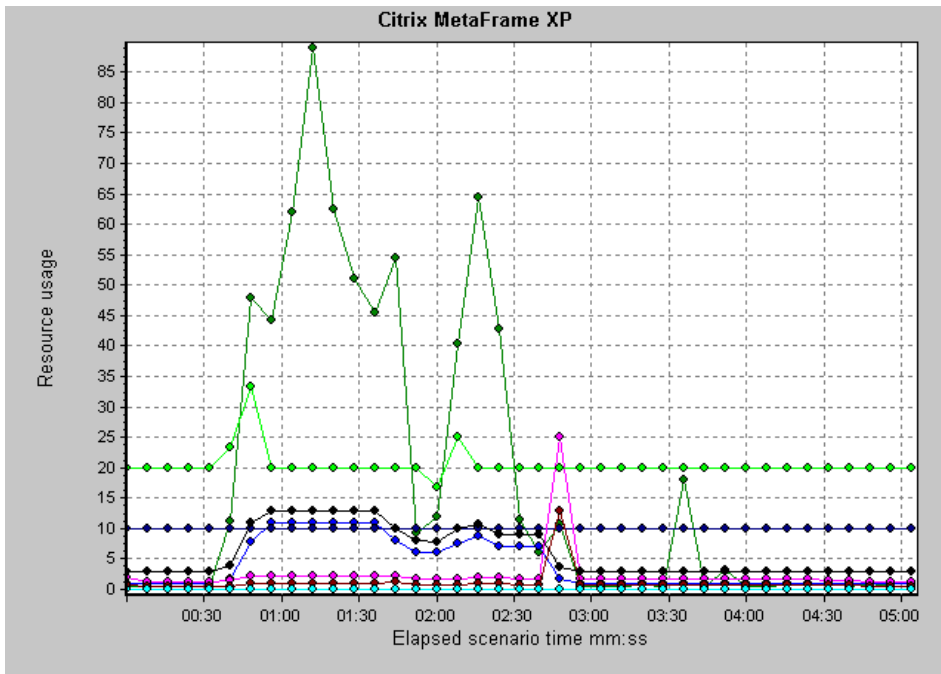

The following Citrix measurements are available:

Non-Virtual Counters

Measurement	Description
% Disk Time	The percentage of elapsed time that the selected disk drive is busy servicing read or write requests.
% Processor Time	The percentage of time that the processor is executing a non-Idle thread. This counter is a primary indicator of processor activity. It is calculated by measuring the time that the processor spends executing the thread of the Idle process in each sample interval, and subtracting that value from 100%. (Each processor has an Idle thread which consumes cycles when no other threads are ready to run). It can be viewed as the percentage of the sample interval spent doing useful work. This counter displays the average percentage of busy time observed during the sample interval. It is calculated by monitoring the time the service was inactive, and then subtracting that value from 100%.
File data Operations/sec	The rate that the computer is issuing Read and Write operations to file system devices. It does not include File Control Operations.

Measurement	Description
Interrupts/sec	The average number of hardware interrupts the processor is receiving and servicing in each second. It does not include DPCs, which are counted separately. This value is an indirect indicator of the activity of devices that generate interrupts, such as the system clock, the mouse, disk drivers, data communication lines, network interface cards and other peripheral devices. These devices normally interrupt the processor when they have completed a task or require attention. Normal thread execution is suspended during interrupts. Most system clocks interrupt the processor every 10 milliseconds, creating a background of interrupt activity. This counter displays the difference between the values observed in the last two samples, divided by the duration of the sample interval.
Output Session Line Speed	This value represents the line speed from server to client for a session in bps.
Input Session Line Speed	This value represents the line speed from client to server for a session in bps.
Page Faults/sec	A count of the Page Faults in the processor. A page fault occurs when a process refers to a virtual memory page that is not in its Working Set in main memory. A Page Fault will not cause the page to be fetched from disk if that page is on the standby list, and hence already in main memory, or if it is in use by another process with whom the page is shared.

Measurement	Description
Pages/sec	The number of pages read from the disk or written to the disk to resolve memory references to pages that were not in memory at the time of the reference. This is the sum of Pages Input/sec and Pages Output/sec. This counter includes paging traffic on behalf of the system Cache to access file data for applications. This value also includes the pages to/from non-cached mapped memory files. This is the primary counter to observe if you are concerned about excessive memory pressure (that is, thrashing), and the excessive paging that may result.
Pool Nonpaged Bytes	The number of bytes in the Nonpaged Pool, a system memory area where space is acquired by operating system components as they accomplish their appointed tasks. Nonpaged Pool pages cannot be paged out to the paging file, but instead remain in main memory as long as they are allocated.
Private Bytes	The current number of bytes this process has allocated that cannot be shared with other processes.
Processor Queue Length	The instantaneous length of the processor queue in units of threads. This counter is always 0 unless you are also monitoring a thread counter. All processors use a single queue in which threads wait for processor cycles. This length does not include the threads that are currently executing. A sustained processor queue length greater than two generally indicates processor congestion. This is an instantaneous count, not an average over the time interval.
Threads	The number of threads in the computer at the time of data collection. Notice that this is an instantaneous count, not an average over the time interval. A thread is the basic executable entity that can execute instructions in a processor.

Measurement	Description
Latency – Session Average	This value represents the average client latency over the life of a session.
Latency – Last Recorded	This value represents the last recorded latency measurement for this session.
Latency – Session Deviation	This value represents the difference between the minimum and maximum measured values for a session.
Input Session Bandwidth	This value represents the bandwidth from client to server traffic for a session in bps.
Input Session Compression	This value represents the compression ratio for client to server traffic for a session.
Output Session Bandwidth	This value represents the bandwidth from server to client traffic for a session in bps.
Output Session Compression	This value represents the compression ratio for server to client traffic for a session.
Output Session Linespeed	This value represents the line speed from server to client for a session in bps.

Virtual Channel Counters

Measurement	Description
Input Audio Bandwidth	This value represents the bandwidth from client to server traffic on the audio mapping channel. This is measured in bps.
Input Clipboard Bandwidth	This value represents the bandwidth from client to server traffic on the clipboard mapping channel. This is measured in bps.
Input COM1 Bandwidth	This value represents the bandwidth from client to server traffic on the COM1 channel. This is measured in bps.

Measurement	Description
Input COM2 Bandwidth	This value represents the bandwidth from client to server traffic on the COM2 channel. This is measured in bps.
Input COM Bandwidth	This value represents the bandwidth from client to server traffic on the COM channel. This is measured in bps.
Input Control Channel Bandwidth	This value represents the bandwidth from client to server traffic on the ICA control channel. This is measured in bps.
Input Drive Bandwidth	This value represents the bandwidth from client to server traffic on the client drive mapping channel. This is measured in bps.
Input Font Data Bandwidth	This value represents the bandwidth from client to server traffic on the local text echo font and keyboard layout channel. This is measured in bps.
Input Licensing Bandwidth	This value represents the bandwidth from server to client traffic on the licensing channel. This is measured in bps.
Input LPT1 Bandwidth	This value represents the bandwidth from client to server traffic on the LPT1 channel. This is measured in bps.
Input LPT2 Bandwidth	This value represents the bandwidth from client to server traffic on the LPT2 channel. This is measured in bps.
Input Management Bandwidth	This value represents the bandwidth from client to server traffic on the client management channel. This is measured in bps.
Input PN Bandwidth	This value represents the bandwidth from client to server traffic on the Program Neighborhood channel. This is measured in bps.
Input Printer Bandwidth	This value represents the bandwidth from client to server traffic on the printer spooler channel. This is measured in bps.

Measurement	Description
Input Seamless Bandwidth	This value represents the bandwidth from client to server traffic on the Seamless channel. This is measured in bps.
Input Text Echo Bandwidth	This value represents the bandwidth from client to server traffic on the local text echo data channel. This is measured in bps.
Input Thinwire Bandwidth	This value represents the bandwidth from client to server traffic on the Thinwire (graphics) channel. This is measured in bps.
Input VideoFrame Bandwidth	This value represents the bandwidth from client to server traffic on the VideoFrame channel. This is measured in bps.
Output Audio Bandwidth	This value represents the bandwidth from server to client traffic on the audio mapping channel. This is measured in bps.
Output Clipboard Bandwidth	This value represents the bandwidth from server to client traffic on the clipboard mapping channel. This is measured in bps.
Output COM1 Bandwidth	This value represents the bandwidth from server to client traffic on the COM1 channel. This is measured in bps.
Output COM2 Bandwidth	This value represents the bandwidth from server to client traffic on the COM2 channel. This is measured in bps.
Output COM Bandwidth	This value represents the bandwidth from server to client traffic on the COM channel. This is measured in bps.
Output Control Channel Bandwidth	This value represents the bandwidth from server to client traffic on the ICA control channel. This is measured in bps.
Output Drive Bandwidth	This value represents the bandwidth from server to client traffic on the client drive channel. This is measured in bps.

Measurement	Description
Output Font Data Bandwidth	This value represents the bandwidth from server to client traffic on the local text echo font and keyboard layout channel. This is measured in bps.
Output Licensing Bandwidth	This value represents the bandwidth from server to client traffic on the licensing channel. This is measured in bps.
Output LPT1 Bandwidth	This value represents the bandwidth from server to client traffic on the LPT1 channel. This is measured in bps.
Output LPT2 Bandwidth	This value represents the bandwidth from server to client traffic on the LPT2 channel. This is measured in bps.
Output Management Bandwidth	This value represents the bandwidth from server to client traffic on the client management channel. This is measured in bps.
Output PN Bandwidth	This value represents the bandwidth from server to client traffic on the Program Neighborhood channel. This is measured in bps.
Output Printer Bandwidth	This value represents the bandwidth from server to client traffic on the printer spooler channel. This is measured in bps.
Output Seamless Bandwidth	This value represents the bandwidth from server to client traffic on the Seamless channel. This is measured in bps.
Output Text Echo Bandwidth	This value represents the bandwidth from server to client traffic on the local text echo data channel. This is measured in bps.
Output Thinwire Bandwidth	This value represents the bandwidth from server to client traffic on the Thinwire (graphics) channel. This is measured in bps.
Output VideoFrame Bandwidth	This value represents the bandwidth from server to client traffic on the VideoFrame channel. This is measured in bps.

19

Middleware Performance Graphs

After a scenario run, you can use the Middleware Performance monitor graphs to analyze the performance of the TUXEDO and the IBM WebSphere MQ Servers.

This chapter describes the:

- TUXEDO Resources Graph
- IBM WebSphere MQ Graph

About Middleware Performance Graphs

A primary factor in a transaction's response time is the middleware performance usage. LoadRunner's Middleware Performance monitors provide you with information about the middleware performance usage of the TUXEDO and IBM WebSphere MQ servers during a scenario execution. In order to obtain performance data, you need to activate the online monitor for the server and specify which resources you want to measure before executing the scenario.

For more information on activating and configuring the Middleware Performance monitors, see the *LoadRunner Controller User's Guide (Windows)*.

TUXEDO Resources Graph

The TUXEDO Resources graph provides information about the server, load generator machine, workstation handler, and queue in a TUXEDO system.

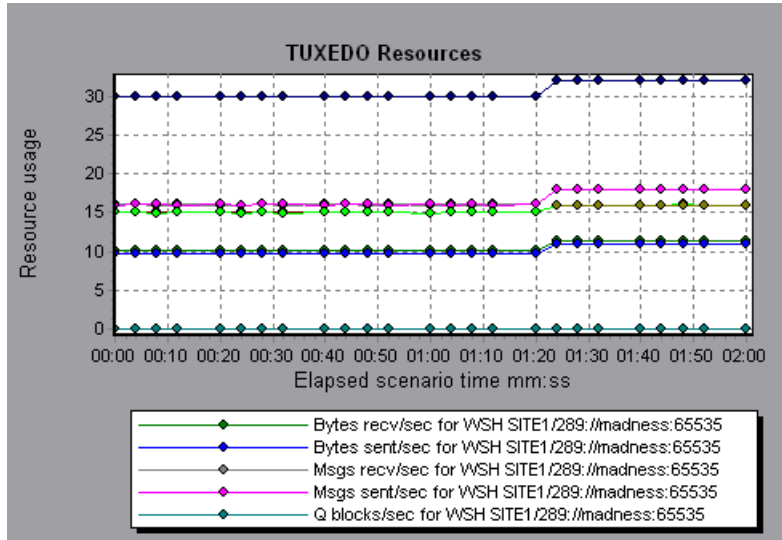

The following table lists the available TUXEDO monitor measurements:

Monitor	Measurements
Server	Requests per second - How many server requests were handled per second
	Workload per second -The workload is a weighted measure of the server requests. Some requests could have a different weight than others. By default, the workload is always 50 times the number of requests.

Monitor	Measurements
Machine	Workload completed per second - The total workload on all the servers for the machine that was completed, per unit time
	Workload initiated per second - The total workload on all the servers for the machine that was initiated, per unit time
	Current Accessers - Number of clients and servers currently accessing the application either directly on this machine or through a workstation handler on this machine.
	Current Clients - Number of clients, both native and workstation, currently logged in to this machine.
	Current Transactions - Number of in use transaction table entries on this machine.
Queue	Bytes on queue - The total number of bytes for all the messages waiting in the queue
	Messages on queue - The total number of requests that are waiting on queue. By default this is 0.

Monitor	Measurements
Workstation Handler (WSH)	Bytes received per second - The total number of bytes received by the workstation handler, per unit time
	Bytes sent per second - The total number of bytes sent back to the clients by the workstation handler, per unit time
	Messages received per second - The number of messages received by the workstation handler, per unit time
	Messages sent per second - The number of messages sent back to the clients by the workstation handler, per unit time
	Number of queue blocks per second - The number of times the queue for the workstation handler blocked, per unit time. This gives an idea of how often the workstation handler was overloaded.

IBM WebSphere MQ Graph

The IBM WebSphere MQ graph shows the resource usage of IBM WebSphere MQ Server channel and queue performance counters as a function of the elapsed scenario time.

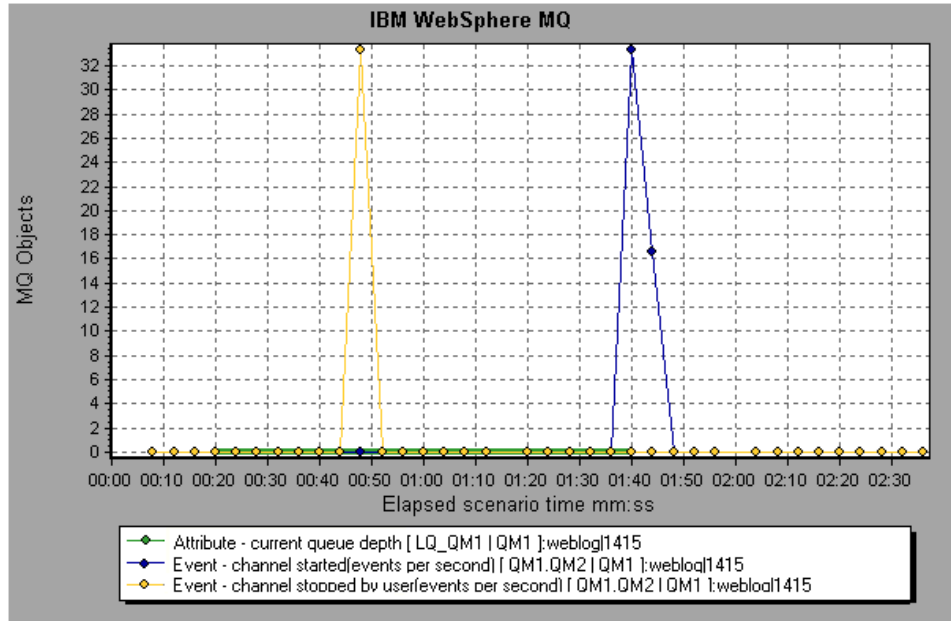

The following IBM WebSphere MQ counters are available:

Queue Performance Counters

Measurement	Description
Event - Queue Depth High (events per second)	An event triggered when the queue depth reaches the configured maximum depth.
Event - Queue Depth Low (events per second)	An event triggered when the queue depth reaches the configured minimum depth.
Event - Queue Full (events per second)	An event triggered when an attempt is made to put a message on a queue that is full.

Measurement	Description
Event - Queue Service Interval High (events per second)	An event triggered when no messages are put to or retrieved from a queue within the timeout threshold.
Event - Queue Service Interval OK (events per second)	An event triggered when a message has been put to or retrieved from a queue within the timeout threshold.
Status - Current Depth	Current count of messages on a local queue. This measurement applies only to local queues of the monitored queue manager.
Status - Open Input Count	Current count of open input handles. Input handles are opened so that an application may "put" messages to a queue.
Status - Open Output Count	Current count of open output handles. Output handles are opened so that an application may "get" messages from a queue.

Channel Performance Counters

Measurement	Description
Event - Channel Activated (events per second)	Event generated when a channel, waiting to become active but inhibited from doing so due to a shortage of queue manager channel slots, becomes active due to the sudden availability of a channel slot.
Event - Channel Not Activated (events per second)	Event generated when a channel, attempts to become active but inhibited from doing so due to a shortage of queue manager channel slots.
Event - Channel Started (events per second)	Event generated when a channel is started.
Event - Channel Stopped (events per second)	Event generated when a channel is stopped, regardless of source of stoppage.

Measurement	Description
Event - Channel Stopped by User (events per second)	Event generated when a channel is stopped by a user.
Status - Channel State	The current state of a channel. Channels pass through several states from STOPPED (inactive state) to RUNNING (fully active state). Channel states range from 0 (STOPPED) to 6 (RUNNING).
Status - Messages Transferred	The count of messages that have been sent over the channel. If no traffic is occurring over the channel, this measurement will be zero. If the channel has not been started since the queue manager was started, no measurement will be available.
Status - Buffer Received	The count of buffers that have been received over the channel. If no traffic is occurring over the channel, this measurement will be zero. If the channel has not been started since the queue manager was started, no measurement will be available.
Status - Buffer Sent	The count of buffers that have been sent over the channel. If no traffic is occurring over the channel, this measurement will be zero. If the channel has not been started since the queue manager was started, no measurement will be available.
Status - Bytes Received	The count of bytes that have been received over the channel. If no traffic is occurring over the channel, this measurement will appear as zero. If the channel has not been started since the queue manager was started, no measurement will be available.
Status - Bytes Sent	The count of bytes that have been sent over the channel. If no traffic is occurring over the channel, this measurement will appear as zero. If the channel has not been started since the queue manager was started, no measurement will be available.

20

Cross Result and Merged Graphs

The Analysis utility lets you compare results and graphs to determine the source of a problem.

This chapter discusses:

- Cross Result Graphs
- Generating Cross Result Graphs
- Merging Graphs
- Creating a Merged Graph

About Cross Result and Merged Graphs

Comparing results is essential for determining bottlenecks and problems. You use Cross Result graphs to compare the results of multiple scenario runs. You create Merged graphs to compare results from different graphs within the same scenario run.

Cross Result Graphs

Cross Result graphs are useful for:

- benchmarking hardware
- testing software versions
- determining system capacity

If you want to benchmark two hardware configurations, you run the same scenario with both configurations and compare the transaction response times using a single Cross Result graph.

Suppose that your vendor claims that a new software version is optimized to run quicker than a previous version. You can verify this claim by running the same scenario on both versions of the software, and comparing the scenario results.

You can also use Cross Result graphs to determine your system's capacity. You run scenarios using different numbers of Vusers running the same script. By analyzing Cross Result graphs, you can determine the number of users that cause unacceptable response times.

In the following example, two scenario runs are compared by crossing their results, *res12*, and *res15*. The same script was executed twice—first with 100 Vusers and then with 50 Vusers.

In the first run, the average transaction time was approximately 59 seconds. In the second run, the average time was 4.7 seconds. It is apparent that the system works much slower with a greater load.

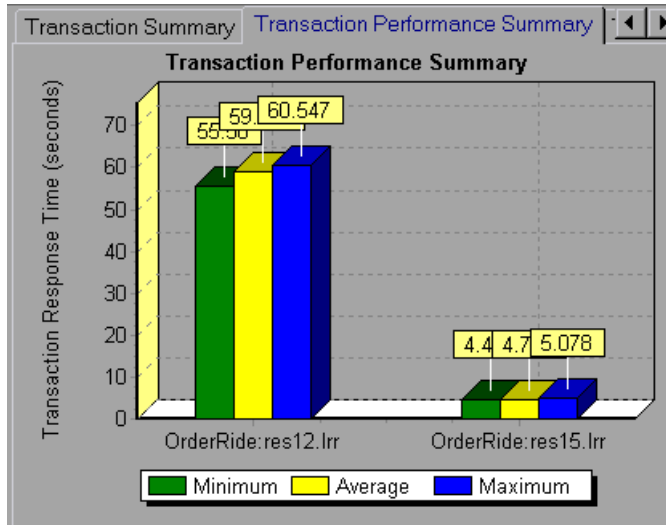

The Cross Result graphs have an additional filter and group by category: *Result Name*. The above graph is filtered to the *OrderRide* transaction for results *res12*, and *res15*, grouped by *Result Name*.

Generating Cross Result Graphs

You can create a Cross Result graph for two or more result sets.

To generate a Cross Result graph:

- 1 Choose **File > Cross With Result**. The Cross Results dialog box opens.

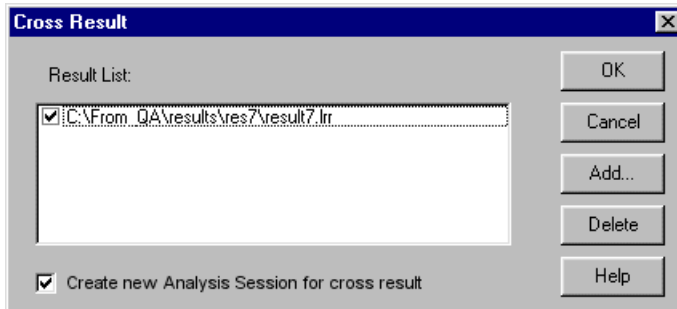

- 2 Click **Add** to add an additional result set to the **Result List**. The Select Result Files for Cross Results dialog box opens.
- 3 Locate a results directory and select its result file (*.lrr*). Click **OK**. The scenario is added to the Result List.
- 4 Repeat steps 2 and 3 until all the results you want to compare are in the Result List.
- 5 When you generate a Cross Result graph, by default it is saved as a new Analysis session. To save it in an existing session, clear the Create New Analysis Session for Cross Result box.
- 6 Click **OK**. The Analysis processes the result data and asks for a confirmation to open the default graphs.

After you generate a Cross Result graph, you can filter it to display specific scenarios and transactions. You can also manipulate the graph by changing the granularity, zoom, and scale. For more information, see Chapter 2, “Working with Analysis Graphs.”

Merging Graphs

The Analysis lets you merge the results of two graphs from the same scenario into a single graph. The merging allows you to compare several different measurements at once. For example, you can make a merged graph to display the network delay and number of running Vusers, as a function of the elapsed time.

In order to merge graphs, their x-axis must be the same measurement. For example, you can merge Web Throughput and Hits per second, because the common x-axis is Scenario Elapsed Time. The drop-down list only shows the active graphs with an x-axis common with the current graph. The Analysis provides three types of merging:

- Overlay
- Tile
- Correlate

Overlay: Superimpose the contents of two graphs that share a common x-axis. The left y-axis on the merged graph shows the current graph's values. The right y-axis shows the values of the graph that was merged. There is no limit to the number of graphs that you can overlay. When you overlay two graphs, the y-axis for each graph is displayed separately to the right and left of the graph. When you overlay more than two graphs, the Analysis displays a single y-axis, scaling the different measurements accordingly.

In the following example, the Throughput and Hits per Second graph are overlaid with one another.

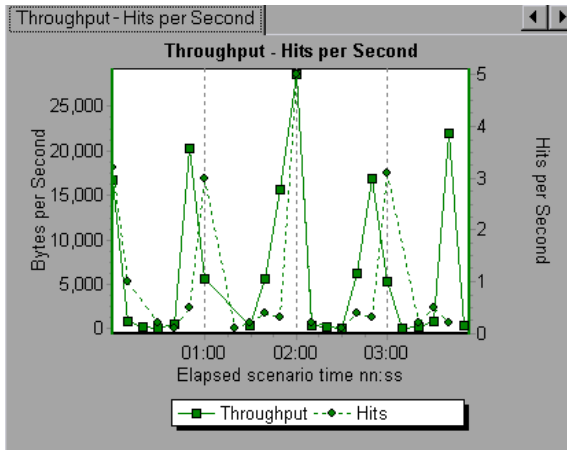

Tile: View contents of two graphs that share a common x-axis in a tiled layout, one above the other. In the following example the Throughput and Hits per Second graph are tiled one above the other.

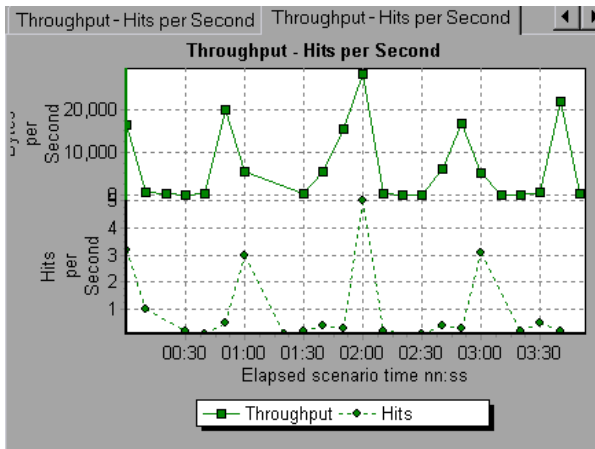

Correlate: Plot the y-axis of two graphs against each other. The active graph's y-axis becomes the x-axis of the merged graph. The y-axis of the graph that was merged, becomes the merged graph's y-axis.

In the following example, the Throughput and Hits per Second graph are correlated with one another. The x-axis displays the Bytes per Second (the Throughput measurement) and the y-axis shows the Hits per Second.

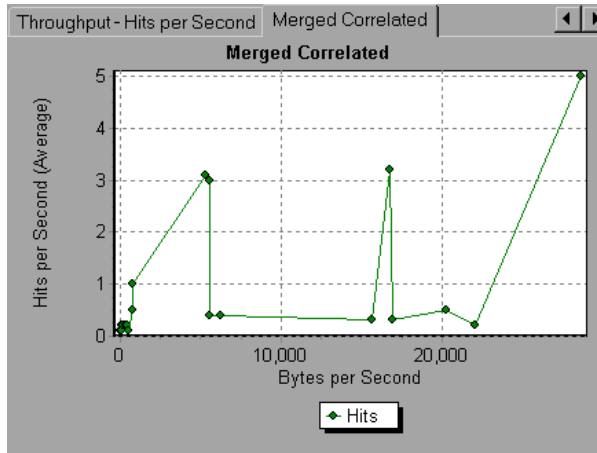

Creating a Merged Graph

You can merge all graphs with a common x-axis.

To create a merged graph:

- 1 Select a graph in the tree view or click on its tab to make it active.



- 2 Choose **View > Merge Graphs** or click the **Merge Graphs** button. The Merge Graphs dialog box opens and displays the name of the active graph.

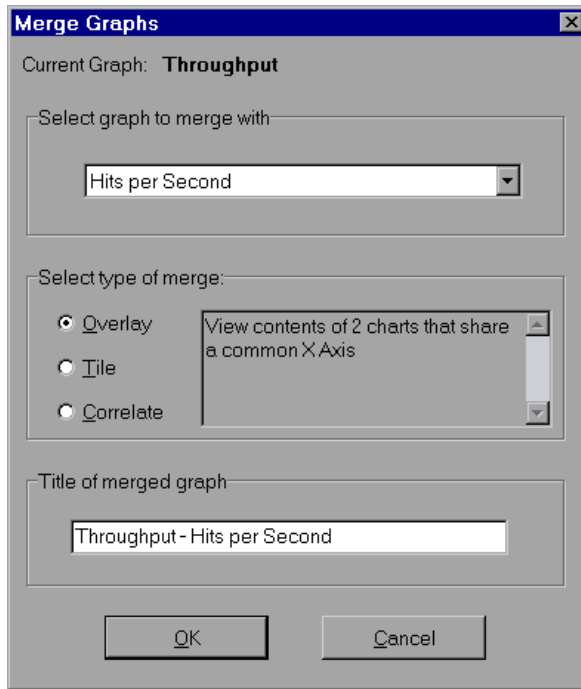

- 3 Select a graph with which you want to merge your active graph. Only the graphs with a common x-axis to the active graph are available.
- 4 Select the type of merge: **Overlay**, **Tile**, or **Correlate**.
- 5 Specify a title for the merged graph. By default, the Analysis combines the titles of the two graphs being merged.
- 6 Click **OK**.
- 7 Filter the graph just as you would filter any ordinary graph.

21

Understanding Analysis Reports

After running a scenario, you can use the Analysis reports to analyze the performance of your application.

This chapter describes:

- ▶ Viewing Summary Reports
- ▶ Creating HTML Reports
- ▶ Working with Transaction Reports
- ▶ Data Point Report
- ▶ Failed Transaction Report
- ▶ Failed Vuser Report
- ▶ Data Point Report
- ▶ Detailed Transaction Report
- ▶ Transaction Performance by Vuser Report

You can also create a report in Microsoft Word format. See [Creating a Microsoft Word Report](#)

About Analysis Reports

After running a scenario, you can view reports that summarize your system's performance. The Analysis provides the following reporting tools:

- Summary report
- HTML reports
- Transaction reports

The Summary report provides general information about the scenario run. You can view the Summary report at any time from the Analysis window.

You can instruct the Analysis to create an HTML report. The Analysis creates an HTML report for each one of the open graphs.

Transaction reports provide performance information about the transactions defined within the Vuser scripts. These reports give you a statistical breakdown of your results and allow you to print and export the data.

Viewing Summary Reports

The Summary report provides general information about scenario execution. This report is always available from the tree view or as a tab in the Analysis window. It lists statistics about the scenario run and provides links to the following graphs: Running Vusers, Throughput, Hits Per Second, HTTP Responses per Second, Transaction Summary, and Average Transaction Response Time. At the bottom of the page, the Summary report displays a table containing the scenario's transaction data. Included in this data is a 90 Percent column, indicating the maximum response time for ninety percent of the transactions.

The screenshot shows the 'Analysis Summary' report for a scenario named 'Scenario1'. The report is for the period '29/07/2002 14:32:24 - 29/07/2002'. It lists the following details:

- Scenario Name:** Scenario1
- Results in session:** C:\Documents and Settings\richard\Local Settings\Temp\res\res.lrr.
- Duration:** 43 seconds.

The **Statistics Summary** section includes:

- Maximum Running Vusers:** 1
- Total Throughput (bytes):** 158,410
- Average Throughput (bytes/second):** 3,684
- Total Hits:** 34
- Average Hits per Second:** 0.791 [View HTTP Responses Summary](#)

The **Transaction Summary** section shows:

- Transactions:** Total passed: 4, Total failed: 0, Total Stopped: 0. [Average Response Time](#)

Transaction Name	Minimum	Average	Maximum	Std	90 Percent	Pass	Fail
Action1_Transaction	33.75	33.75	33.75	0	33.748	1	0
login	5.531	5.531	5.531	0	5.527	1	0

You can save the Summary report to an Excel file by selecting **View > Export Summary to Excel**.

Creating HTML Reports

The Analysis lets you create HTML reports for your scenario run. It creates a separate report for each one of the open graphs and a Summary report. The Summary report is identical to the Summary report that you access from the Analysis window. The report also provides a link to an Excel file containing the graph data.

Analysis Summary Period: 29/07/2002

Scenario Name: Scenario1
Results in session: C:\Documents and Settings\richard\Local Settings\Temp\res\res.lrr.
Duration: 43 seconds.

Statistics Summary

- **Maximum Running Vusers:** 1
- **Total Throughput (bytes):** 158,410
- **Average Throughput (bytes/second):** 3,684
- **Total Hits:** 34
- **Average Hits per Second:** 0.791 [View HTTP Responses Summary](#)

Transaction Summary

○ **Transactions:**

Total passed:	Total failed:	Total Stopped:
4	0	0

[Average Response Time](#)

Transaction Name	Minimum	Average	Maximum	Std	90 Percent
Action1_Transaction	33.75	33.75	33.75	0	33.748
login	5.531	5.531	5.531	0	5.527
vuser_end_Transaction	0	0	0	0	0

To create HTML reports:

- 1 Open all graphs that you want to be included in the report.
- 2 Choose **Reports > HTML Report** or click the **Create HTML Report** button. The Select Report Filename and Path dialog box opens.



- 3 Specify a path and file name for the HTML report and click **OK**. The Analysis saves a Summary report called by the file name in the selected folder, and the rest of the graphs in a folder with the same name as the file name. When you create an HTML report, the Analysis opens your default browser and displays the Summary report.
- 4 To view an HTML report for one of the graphs, click on its link in the left frame.
- 5 To copy the HTML reports to another location, be sure to copy the filename and the folder with the same name. For example, if you named your HTML report *test1*, copy *test1.html* and the folder *test1* to the desired location.

Working with Transaction Reports

LoadRunner's Transaction reports are divided into the following categories:

- Activity
- Performance

Activity reports provide information about the number of Vusers and the number of transactions executed during the scenario run. The available Activity reports are *Scenario Execution*, *Failed Transaction*, and *Failed Vusers*.

Performance reports analyze Vuser performance and transaction times. The available Performance reports are *Data Point*, *Detailed Transaction*, and *Transaction Performance by Vuser*.

In order to view a report, you must generate it from the Analysis window. LoadRunner reports are displayed in a Report Viewer. You can print, save, or export the data using the viewer.

Selecting and Displaying Reports

The Analysis provides several built-in reports which contain detailed summaries about the scenario, the transactions and Vusers.

To display a report:

- 1 Open the desired Analysis session file (.lra extension), or LoadRunner result file (.lrr extension), if it is not already open.
- 2 From the Reports menu choose a report. The report is generated and displayed. You can display multiple copies of the same report.

The Report Viewer

Each report is displayed in its own report viewer. Each viewer contains a header and a toolbar.

Report Header

The header displays general run-time information.

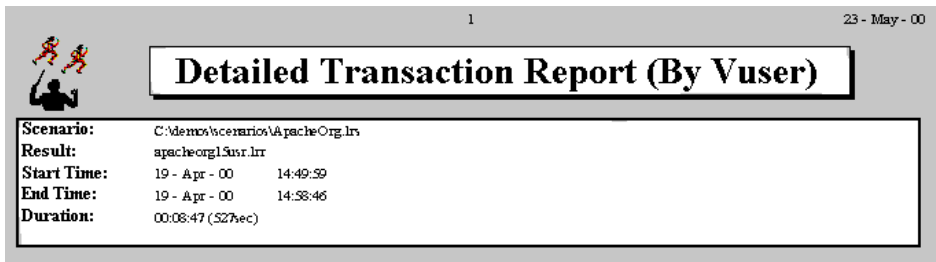

The report header contains the following information:

Title: The name of the report.

Scenario: The name of the scenario described in the report.

Result: The pathname of the scenario results directory.

Start time: The time at which the Run Scenario command was executed.

End time: The time at which the scenario script was terminated.

Duration: The total run time of the scenario.

Report Viewer Toolbar

Each report viewer has a toolbar that lets you perform operations on displayed reports.

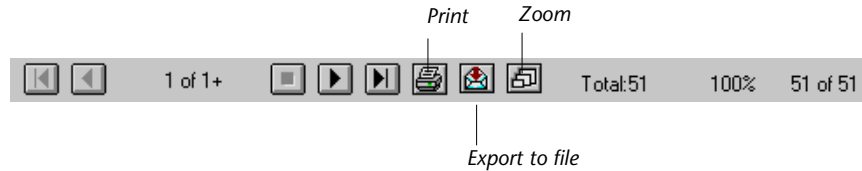

The report viewer toolbar contains the following buttons:



Zoom : Toggles between an actual size, full page, and magnified views of the report.



Print : Prints the displayed report.



Export to file : Exports the displayed information to a text file.

If there are multiple values for the y-axis, as in the Transaction Performance by Vuser graph (min, average, and max), all of the plotted values are displayed.

Scenario Execution Report

The Scenario Execution report is an Activity report that provides details about major events that occurred during the scenario run. This includes information on every Vuser, such as when it was ready to run and for how long it ran.

Group: g1		<i>Host</i>	<i>Ready At</i>	<i>Running At</i>	<i>Duration</i>	<i>Termination Status</i>
<i>Vuser</i>						
Vuser1		10.1.1.30	14:52:58	14:53:30	00:05:43 (343sec)	Abort
Vuser2		10.1.1.30	14:52:58	14:53:30	00:05:43 (343sec)	Abort
Vuser3		10.1.1.30	14:52:58	14:53:30	00:05:43 (343sec)	Abort
Vuser4		10.1.1.30	14:52:58	14:53:30	00:05:43 (343sec)	Abort
Vuser5		10.1.1.30	14:52:58	14:53:30	00:05:43 (343sec)	Abort

Summary

Vusers: 5
Passed: 0 *Failed:* 0 *Error:* 0 *Stopped:* 5

Failed Transaction Report

The Failed Transaction report is an Activity report that provides details about the beginning time, end time, and duration of the failed, but completed transaction.

Group: g1

Vuser: Vuser1

<i>Transaction</i>	<i>Start time</i>	<i>End time</i>	<i>Duration</i>
Apache_Server	14:58:36.117	14:58:37.319	00:00:01.202
Surf_Apache	14:58:33.043	14:58:37.319	00:00:04.276

Vuser: Vuser2

<i>Transaction</i>	<i>Start time</i>	<i>End time</i>	<i>Duration</i>
Apache_Server	14:58:35.265	14:58:37.328	00:00:02.063
Surf_Apache	14:58:24.810	14:58:37.328	00:00:12.518

Failed Vuser Report

The Failed Vuser report is an Activity report that provides details about all Vusers that were in the ERROR, STOPPED, or DONE:FAILED states during the scenario execution. The *Ready At* and *Running At* times are relative to the computer's system clock.

Group: g2						
<i>Vuser</i>	<i>Host</i>	<i>Ready At</i>	<i>Running At</i>	<i>Duration</i>	<i>Termination Status</i>	
Vuser1	localhost	14:53:26	14:54:42	00:05:14 (314sec)	Abort	
Vuser2	localhost	14:53:26	14:54:42	00:05:14 (314sec)	Abort	
Vuser3	localhost	14:53:26	14:54:42	00:05:14 (314sec)	Abort	
Vuser4	localhost	14:53:26	14:54:42	00:05:14 (314sec)	Abort	
Vuser5	localhost	14:53:26	14:54:42	00:05:14 (314sec)	Abort	

Summary

<i>Vusers:</i>	5			
<i>Failed:</i>	0	<i>Error:</i>	0	<i>Stopped:</i> 5

In this scenario, all five Vusers were stopped.

Data Point Report

LoadRunner enables you to record your own data for analysis. You instruct LoadRunner to record the value of an external function or variable, also known as a *data point*, during the scenario run. Using the gathered data, LoadRunner creates a graph and report for the data point.

The data point is set by including an **lr_user_data_point** function (**user_data_point** for GUI Vusers) in your Vuser script. For more information, refer to the online *Online Function Reference*.

The **Data Point** graph shows the value of the data point during the scenario run. The *x-axis* represents the number of seconds that elapsed since the start time of the run. The *y-axis* displays the value of each recorded data point statement.

The **Data Point** report is a Performance report that lists the name of the data point, its value, and the time its value was recorded. The values are displayed for each Group and Vuser.

Group: Group1		Data Point	Time
Vuser id:	1		
	memory	19.00	13:37:16
	memory	1.00	13:37:20
	memory	9.00	13:37:32
	memory	1.00	13:37:36
	memory	1.00	13:37:40
Vuser id:	2		
	memory	6.00	13:37:05
	memory	8.00	13:37:20
	memory	9.00	13:37:32
	memory	1.00	13:37:36
	memory	1.00	13:37:40

Detailed Transaction Report

The Detailed Transaction (by Vuser) report is a Performance report that provides a list of all transactions executed by each Vuser during a scenario. The report provides details about the execution time of each transaction per Vuser.

Group: zorb

Vuser_id: 1

<i>Transaction</i>	<i>Start time</i>	<i>End time</i>	<i>Duration</i>	<i>Think Time</i>	<i>Wasted Time</i>	<i>Result</i>
end_section	14:07:59.029	14:08:00.045	00:00:01.016	00:00:01.016	00:00:00.000	Pass
General	14:05:27.748	14:06:06.482	00:00:38.618	00:00:21.715	00:00:00.116	Pass
General	14:06:06.482	14:07:02.701	00:00:37.104	00:00:21.716	00:00:19.115	Pass
General	14:07:02.701	14:07:59.029	00:00:37.212	00:00:21.715	00:00:19.116	Pass
mc_run	14:05:37.310	14:05:41.764	00:00:04.453	00:00:02.609	00:00:00.001	Pass
mc_run	14:06:16.045	14:06:20.248	00:00:04.202	00:00:02.609	00:00:00.001	Pass
mc_run	14:07:12.264	14:07:15.920	00:00:03.655	00:00:02.609	00:00:00.001	Pass

The following values are reported:

Start time: the system time at the beginning of the transaction

End time: the actual system time at the end of the transaction, including the think time and wasted time.

Duration: the duration of the transaction in the following format: hrs:minutes:seconds:milliseconds. This value includes think time, but does not include wasted time.

Think time: the Vuser's think time delay during the transaction.

Wasted time: the LoadRunner internal processing time not attributed to the transaction time or think time. (primarily RTE Vusers)

Results: the final transaction status, either Pass or Fail.

Transaction Performance by Vuser Report

The Transaction Performance Summary by Vuser report is a Performance report that displays the time required by each Vuser to perform transactions during the scenario. The report indicates if the transaction was successful and what the minimum, maximum, and average times were for each Vuser. This report is useful when you have several different types of Vusers in a scenario and you want to characterize performance for each type.

Transaction: Apache_Home

<u>Group:</u>		g1		<u>P e r f o r m a n c e (sec)</u>			
<i>Vuser</i>	<i>Pass</i>	<i>Fail</i>	<i>Min</i>	<i>Avg</i>	<i>Max</i>	<i>STD</i>	
Vuser1	40	0	0.22	1.06	3.80	0.99	
Vuser2	37	0	0.22	1.37	7.40	1.60	
Vuser3	40	1	0.22	1.08	5.67	1.17	
Vuser4	39	0	0.23	1.04	3.91	0.97	
Vuser5	39	1	0.22	0.95	2.92	0.75	
<u>Total:</u>	5	195	2	0.22	1.10	7.40	

22

Managing Results Using TestDirector

LoadRunner's integration with TestDirector lets you manage Analysis result sessions using TestDirector, Mercury Interactive's test management tool.

This chapter describes:

- ▶ Connecting to and Disconnecting from TestDirector
- ▶ Creating a New Session Using TestDirector
- ▶ Opening an Existing Session Using TestDirector
- ▶ Saving Sessions to a TestDirector Project

About Managing Results Using TestDirector

LoadRunner works together with TestDirector to provide an efficient method for storing and retrieving scenarios and collecting results. You store scenarios and results in a TestDirector project and organize them into unique groups.

In order for LoadRunner to access a TestDirector project, you must connect it to the Web server on which TestDirector is installed. You can connect to either a local or remote Web server.

For more information on working with TestDirector, refer to the *TestDirector User's Guide*.

Connecting to and Disconnecting from TestDirector

If you are working with both LoadRunner and TestDirector, LoadRunner can communicate with your TestDirector project. You can connect or disconnect LoadRunner from a TestDirector project at any time during an Analysis session.

Connecting LoadRunner to TestDirector

The connection process has two stages. First, you connect LoadRunner to a local or remote TestDirector Web server. This server handles the connections between LoadRunner and the TestDirector project.

Next, you choose the project you want LoadRunner to access. The project stores scenarios and results for the application you are testing. Note that TestDirector projects are password protected, so you must provide a user name and a password.

To connect LoadRunner to TestDirector:

- 1 In the Analysis, choose **Tools > TestDirector Connection**. The TestDirector Connection dialog box opens.

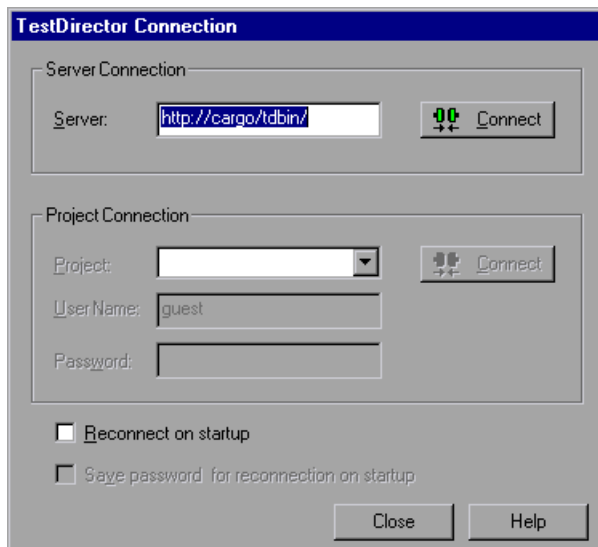

- 2 In the Server box, type the URL address of the Web server on which TestDirector is installed.

Note: You can choose a Web server accessible via a Local Area Network (LAN) or a Wide Area Network (WAN).

- 3 Click **Connect**. Once the connection to the server is established, the server's name is displayed in read-only format in the Server box.
- 4 From the Project box in the Project Connection section, select a TestDirector project.
- 5 In the User Name box, type a user name.
- 6 In the Password box, type a password.
- 7 Click **Connect** to connect LoadRunner to the selected project.

Once the connection to the selected project is established, the project's name is displayed in read-only format in the Project box.

- 8 To automatically reconnect to the TestDirector server and the selected project on startup, check the Reconnect on startup box.
- 9 If you check the Reconnect on startup box, you can save the specified password to reconnect on startup. Check the Save password for reconnection on startup check box.

If you do not save your password, you will be prompted to enter it when LoadRunner connects to TestDirector on startup.

- 10 Click **Close** to close the TestDirector Connection dialog box.

Disconnecting LoadRunner from TestDirector

You can disconnect LoadRunner from a selected TestDirector project and Web server.

To disconnect LoadRunner from TestDirector:

- 1 In the Controller, choose **Tools > TestDirector Connection**. The TestDirector Connection dialog box opens.

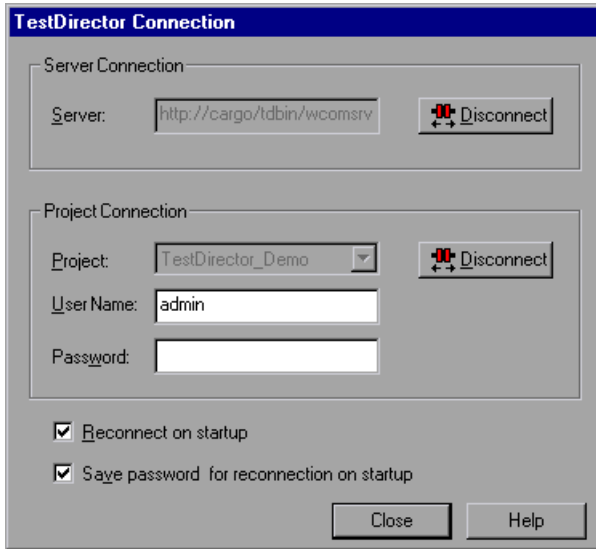

- 2 To disconnect LoadRunner from the selected project, click **Disconnect** in the Project Connection section.
- 3 To disconnect LoadRunner from the selected server, click **Disconnect** in the Server Connection section.
- 4 Click **Close** to close the TestDirector Connection dialog box.

Creating a New Session Using TestDirector

When LoadRunner is connected to a TestDirector project, you can create a new Analysis session using a result file (.lrr extension) stored in TestDirector. You locate result files according to their position in the test plan tree, rather than by their actual location in the file system.

To create a new session using results from a TestDirector project:

- 1 Connect to the TestDirector server (see “Connecting LoadRunner to TestDirector” on page 306).
- 2 In the Analysis, choose **File > New** or click the **Create New Analysis Session** button. The Open Result File for New Analysis Session from TestDirector Project dialog box opens and displays the test plan tree.

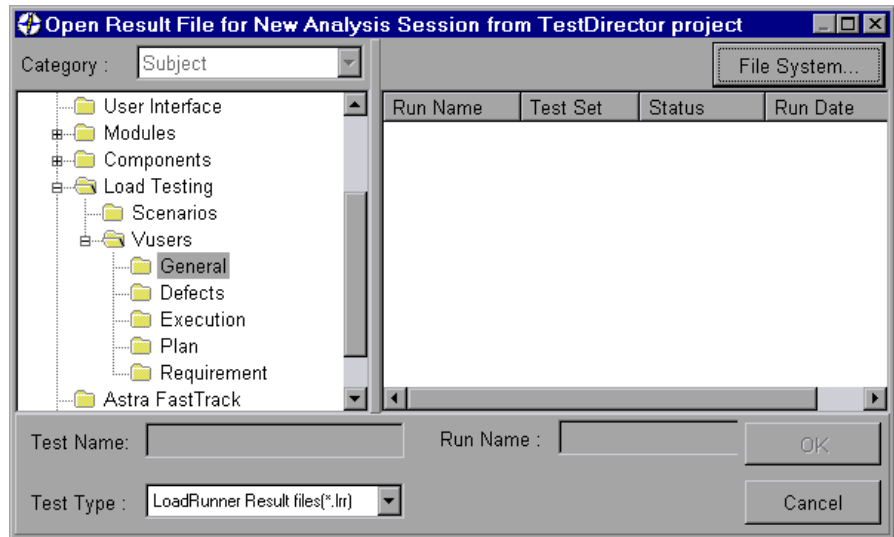

To open a result file directly from the file system, click the **File System** button. The Open Result File for New Analysis Session dialog box opens. (From the Open Result File for New Analysis Session dialog box, you may return to the Open Result File for New Analysis Session from TestDirector Project dialog box by clicking the **TestDirector** button.)

- 3** Click the relevant subject in the test plan tree. To expand the tree and view sublevels, double-click closed folders. To collapse the tree, double-click open folders.

Note that when you select a subject, the sessions that belong to the subject appear in the Run Name list.

- 4** Select an Analysis session from the Run Name list. The scenario appears in the read-only Test Name box.
- 5** Click **OK** to open the session. LoadRunner loads the session. The name of the session appears in the Analysis title bar.

Note: You can also open Analysis sessions from the recent session list in the File menu. If you select a session located in a TestDirector project, but LoadRunner is currently not connected to that project, the TestDirector Connection dialog box opens. Enter your user name and password to log in to the project, and click **OK**.

Opening an Existing Session Using TestDirector

When LoadRunner is connected to a TestDirector project, you can open an existing Analysis session from TestDirector. You locate sessions according to their position in the test plan tree, rather than by their actual location in the file system.

To open a session from a TestDirector project:

- 1 Connect to the TestDirector server (see “Connecting LoadRunner to TestDirector” on page 306).
- 2 In the Controller, choose **File > Open** or click the **File Open** button. The Open Existing Analysis Session File from TestDirector Project dialog box opens and displays the test plan tree.

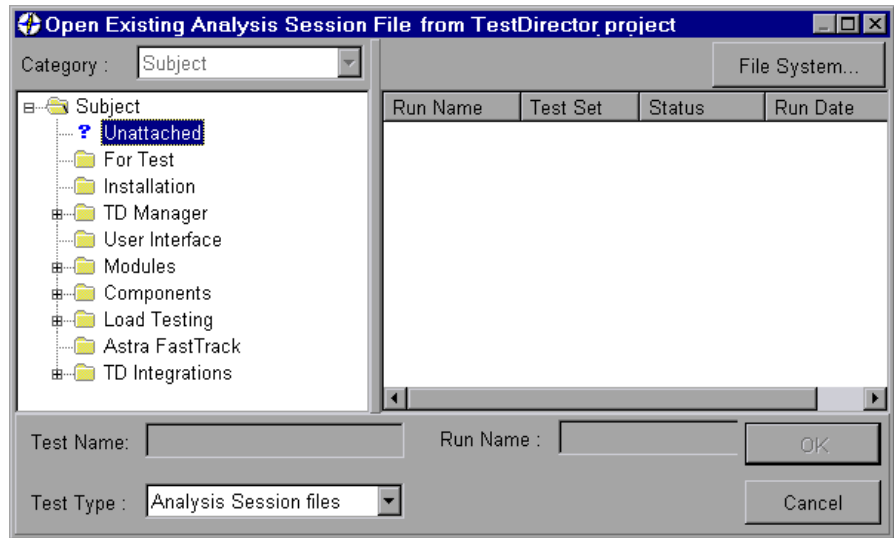

To open a scenario directly from the file system, click the **File System** button. The Open Existing Analysis Session File dialog box opens. (From the Open Existing Analysis Session File dialog box, you may return to the Open Existing Analysis Session File from TestDirector Project dialog box by clicking the **TestDirector** button.)

- 3 Click the relevant subject in the test plan tree. To expand the tree and view sublevels, double-click closed folders. To collapse the tree, double-click open folders.

Note that when you select a subject, the sessions that belong to the subject appear in the Run Name list.

- 4 Select a session from the Run Name list. The session appears in the read-only Test Name box.
- 5 Click **OK** to open the session. LoadRunner loads the session. The name of the session appears in the Analysis title bar.

Note: You can also open sessions from the recent sessions list in the File menu. If you select a session located in a TestDirector project, but LoadRunner is currently not connected to that project, the TestDirector Connection dialog box opens. Enter your user name and password to log in to the project, and click **OK**.

Saving Sessions to a TestDirector Project

When LoadRunner is connected to a TestDirector project, you can create new sessions in LoadRunner and save them directly to your project. To save a session, you give it a descriptive name and associate it with the relevant subject in the test plan tree. This helps you to keep track of the sessions created for each subject and to quickly view the progress of test planning and creation.

To save a session to a TestDirector project:

- 1 Connect to the TestDirector server (see “Connecting LoadRunner to TestDirector” on page 306).
- 2 Select **File > Save** and save the session in the TestDirector data directory.

23

Creating a Microsoft Word Report

LoadRunner Analysis enables you to create a report as a Microsoft Word document. This chapter describes:

- About the Microsoft Word Report
- Setting Format Options
- Selecting Primary Content
- Selecting Additional Graphs

About the Microsoft Word Report

The LoadRunner Analysis Word Report generation tool allows you to automatically summarize and display the test's significant data in graphical and tabular format. It also displays and describes all graphs in the current Analysis session.

Other features of the report include the automatic inclusion of an overview of the LoadRunner Scenario configuration, and an executive summary where high-level comments and conclusions can be included.

The report is structured into logical and intuitive sections with a table of contents and various appendices.

Launch the Import Data Tool by selecting **Reports > Microsoft Word Report** from the main menu of LoadRunner Analysis:

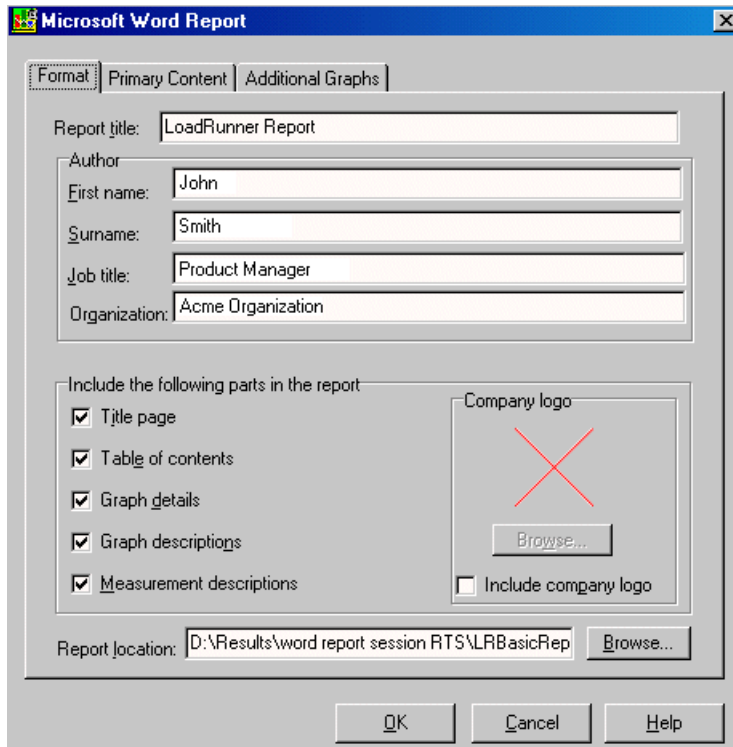

The dialog is divided into three tabs, **Format**, **Primary Content** and **Additional Graphs**.

Once you have set the options you require, press **OK**. The report is then generated, and a window appears reporting its progress. This process might take a few minutes.

When completed, Analysis launches the Microsoft Word application containing the report. The file is saved to the location specified in the **Report Location** box of the **Format** tab.

Setting Format Options

Format options allow you to add custom information to the Word report, as well as include additional pages and descriptive comments.

To set the **Format** options:

- 1** In the **Format** tab, enter the title and author details. This will appear in the report's title page.
- 2** Select **Title Page** to attach a cover page to the report, such as the following:



- 3** Select **Table of contents** to attach a table of contents to the report, placed after the cover page.

- 4 Select **Graph details** to include details such as graph Filters and Granularity. For example:

3 EJB Call Count Distribution

Title:	EJB Call Count Distribution
Current Results :	I:\Results\&Sessions\ejb_35_vusers_3rdtry\ejb_35_vusers_3rdtry.lrr
Filters:	(EJB Class = 'examples.ejb.basic.containerManaged.AccountBean')
Group By:	EJB Method

These details also appear in the **Description** tab in the Analysis window.

- 5 Select **Graph Description** to include a short description of the graph, as in the following:

8 All Transactions response time

Displays the average time taken to perform transactions during each second of the load test. This graph helps you determine whether the performance of the server is within acceptable minimum and maximum transaction performance time ranges defined for your system.

The description is identical to the one which appears in the **Description** tab in the Analysis window.

- 6 Select **Measurement Description** to attach descriptions of each type of monitor measurement in the report appendix.
- 7 Select **Include Company logo** and use **Browse** to direct LoadRunner Analysis to the .bmp file of your company's logo.

Selecting Primary Content

The **Primary Content** tab allows you to include graphs and tables of the most significant performance data. You can also include a high-level executive summary, as well as Scenario information to provide an overview of the test.

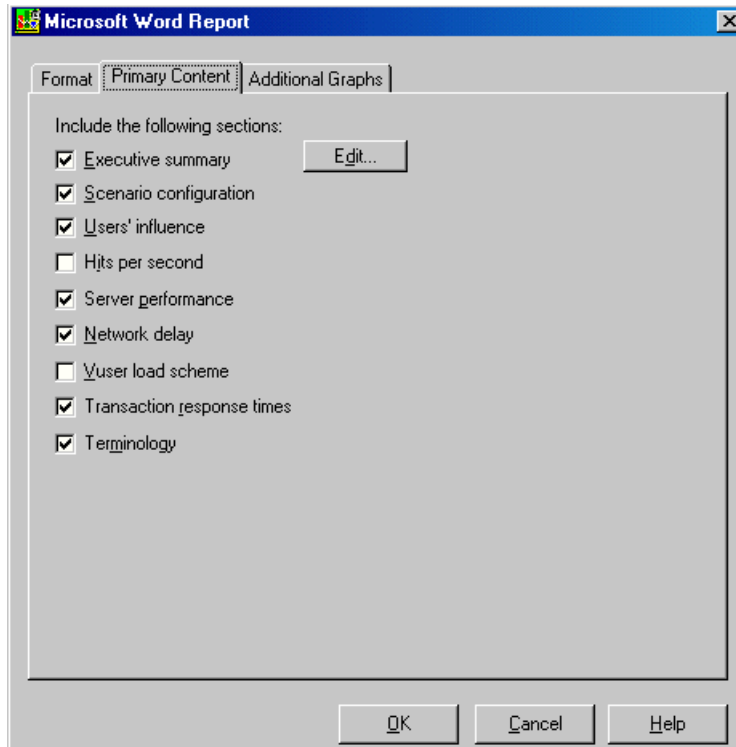

Check the following options to include them in your report:

- ▶ **Executive Summary:** Includes your own high-level summary or abstract of the LoadRunner test, suitable for senior management. An executive summary typically compares performance data with business goals, states significant findings and conclusions in non-technical language, and suggests recommendations.

Press **Edit** and a dialog appears to enter objectives and conclusions:

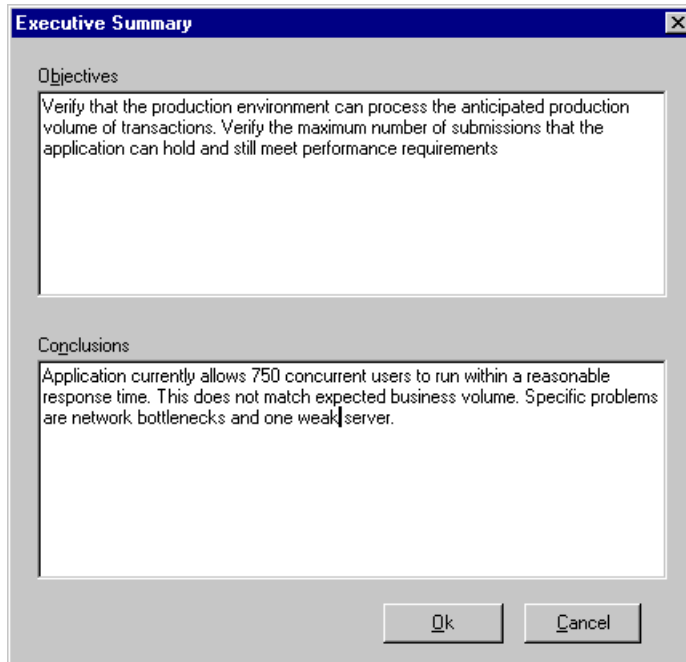

The summary also includes two other sub-sections, Scenario Summary and Top Time-Consuming Transactions:

1.2 Scenario Summary

Duration: 43 seconds.
Maximum Running Vusers: 7
Total Throughput (bytes): 65,073
Total Hits: 29

1.3 Top Time-Consuming Transactions

Transaction Name	Ave	Max	90%
vuser_init_Transaction	19.134	23.864	23.854
Actions_Transaction	2.708	7.14	4.084
create	0.499	0.691	0.685

The above shows clearly that the transaction *vuser_init_Transaction* consumes the most time.

- **Scenario configuration:** Gives the basic schema of the test, including the name of result files, Controller scheduler information, scripts, and Run Time Settings.
- **Users' influence:** Helps you view the general impact of Vuser load on performance time. It is most useful when analyzing a load test which is run with a gradual load.
- **Hits per second:** Applicable to Web tests. Displays the number of hits made on the Web server by Vusers during each second of the load test. It helps you evaluate the amount of load Vusers generate, in terms of the number of hits.
- **Server Performance:** Displays a summary of resources utilized on the servers.
- **Network Delay:** Displays the delays for the complete network path between machines.
- **Vuser load scheme:** Displays the number of Vusers that executed Vuser scripts, and their status, during each second of a load test. This graph is useful for determining the Vuser load on your server at any given moment.

- ▶ **Transaction response times:** Displays the average time taken to perform transactions during each second of the load test. This graph helps you determine whether the performance of the server is within acceptable minimum and maximum transaction performance time ranges defined for your system.
- ▶ **Terminology:** An explanation of special terms used in the report.

Selecting Additional Graphs

The **Additional Graphs** tab allows you to include graphs generated in the current Analysis session.

You can also add other LoadRunner graphs by pressing **Add**. After selecting the graph, it will be generated and added to the Word Report.

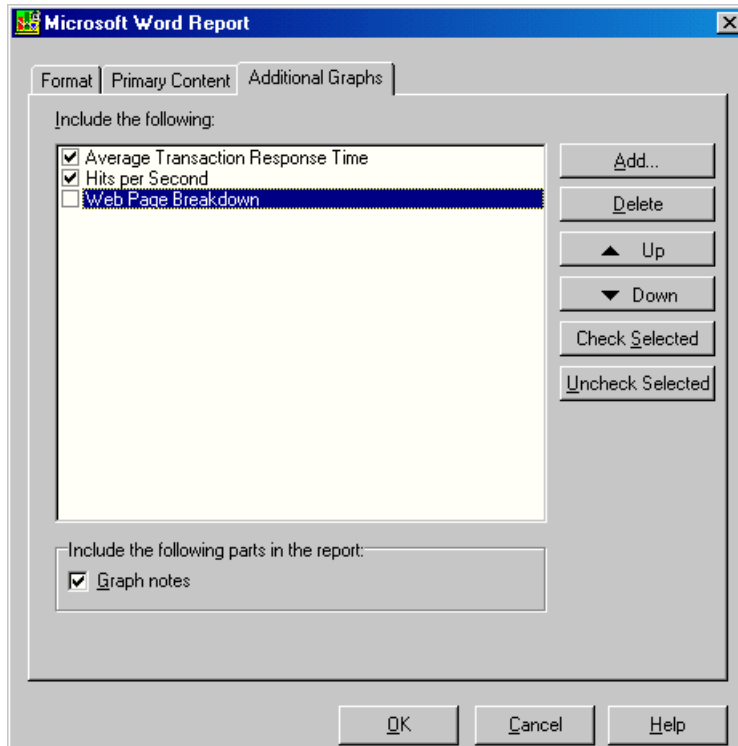

The above shows that 3 graphs have been generated in the session: Average Transaction Response Time, Hits per Second, and Web Page Breakdown. The two that are selected appear in the Word Report.

Select **Graph notes** to include text from the **User Notes** tab in the Analysis main window.

24

Importing External Data

The LoadRunner Analysis Import Data tool enables you to import and integrate non-Mercury Interactive data into a LoadRunner Analysis session. After the import procedure, you can view the data files as graphs within the session, using all the capabilities of the Analysis tool.

Suppose an NT Performance Monitor runs on a server and measures its behavior. Following a LoadRunner scenario on the server, you can retrieve the results of the Performance Monitor, and integrate the data into LoadRunner's results. This enables you to correlate trends and relationships between the two sets of data: LoadRunner's and the Performance Monitor's.

In this case, the results of the NT Performance Monitor are saved as a .csv file. You launch the Import Data tool, direct it to the .csv file, and specify its format. LoadRunner reads the file and integrates the results into its own Analysis session.

See "Supported File Types" on page 327 for data formats that are directly supported by the **Import Data** tool. To name and define your own custom data files, see the section "Defining Custom File Formats" on page 330.

This chapter describes:

- ▶ Using the Import Data Tool
- ▶ Supported File Types
- ▶ Defining Custom File Formats
- ▶ Defining Custom Monitor Types for Import

Using the Import Data Tool

To use the Import Data tool:

- 1 Launch the Import Data Tool by selecting **Tools > External Monitors > Import Data** from the Analysis' main menu.

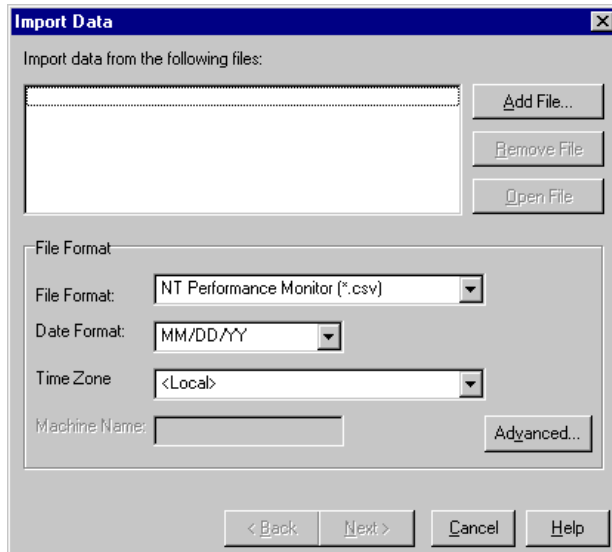

- 2 Choose the format of the external data file from the **File format** list box. In the above example, the NT Performance Monitor (.csv) format is selected. For a description of other formats, see the list of Supported File Types. You can also tailor your own file format. See “Defining Custom File Formats” on page 330.
- 3 Select **Add File** to select an external data file. An Open dialog box appears. The **Files of type** list box shows the type chosen in step 2.

4 Choose other format options:

Date Format: Specify the format of the date in the imported data file e.g. for European dates with a 4 digit year, choose *DD/MM/YYYY*.

Time Zone: Select the time zone where the external data file was recorded. LoadRunner Analysis compensates for the various international time zones and aligns the times with local time zone settings in order to match LoadRunner results. (Note that LoadRunner does not alter the times in the data file itself).

Time Zone also contains the option *<Synchronize with Scenario start time>*. Choose this to align the earliest measurement found in the data file to the start time of the LoadRunner Scenario.

If the times within the imported file are erroneous by a constant offset, then you can select the **Time Zone** option *<User Defined>* to correct the error and synchronize with LoadRunner's results. The **Alter File Time** dialog box appears, where you specify the amount of time to add or subtract from all time measurements in the imported file:

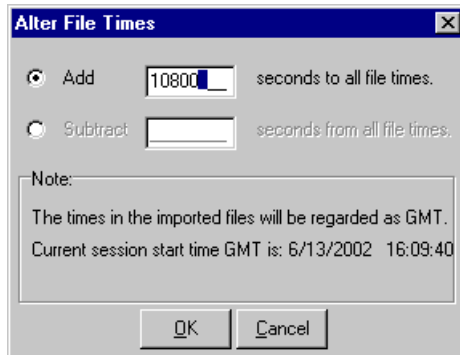

The example above adds 3 hours (10,800 seconds) to all times taken from the imported data file.

Note: When doing this, you should synchronize the time to GMT (and not to Local Time). To help you with this alignment, the dialog displays the scenario start time in GMT.

In the example above, the start time is 16:09:40. Since the clock on the server machine was running slow and produced measurements in the data file beginning at 13:09, 3 hours are added to all time measurements in the file.

Machine: Specify the machine where the external monitor was run. This associates the machine name with the measurement. For example, a file IO rate on the machine *fender* will be named *File IO Rate:fender*. This enables you to apply Graph settings by the machine name. See Applying a Filter to a Graph.

- 5 Select **Advanced Settings** to specify character separators and symbols not part of the regional settings currently running on the operating system. By selecting **Use custom settings**, you can manually specify characters which represent various separators and symbols in the external data file.

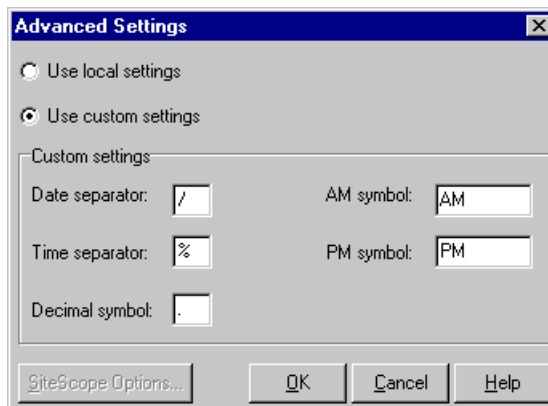

The above example shows a non-standard time separator, the character '%', substituted for the standard ':' separator.

To revert to the operating system's standard settings, select **Use local settings**.

- 6** Click **Next** in the **Import Data** dialog. Select the type of monitor which generated the external data file. When opening a new graph, you will see your monitor added to the list of available graphs under this particular category (See Opening Analysis Graphs).

You can also define your own monitor type. See “Defining Custom Monitor Types for Import” on page 333.

- 7** Click **Finish**. LoadRunner Analysis imports the data file or files, and refreshes all graphs currently displayed in the session.

Note: When importing data into a scenario with two or more cross results, the imported data will be integrated into the last set of results listed in the **File > Cross with Result** dialog box. See “Generating Cross Result Graphs” on page 288

Supported File Types

NT Performance Monitor (.csv)

Default file type of NT Performance monitor, in comma separated value (CSV) format. For example:

```
Reported on \\WINTER
Date: 10/23/01
Time: 10:08:39 AM
Data: Current Activity
Interval: 1.000 seconds

,,% Privileged Time,% Processor Time,% User Time,
,,0,0,0,
,,,,
,,,Processor,Processor,Processor,
Date,Time,\\WINTER,\\WINTER,\\WINTER,
10/23/01,10:07:00 AM , 0.998, 1.174, 0.000,
10/23/01,10:07:01 AM , 0.000, 0.275, 0.000,
```

Windows 2000 Performance Monitor (.csv)

Default file type of Windows 2000 Performance monitor, but incompatible with NT Performance monitor. In comma separated value (CSV) format. For example:

```
"(PDH-CSV 4.0)", "\\MACRON\Processor(_Total)\% Processor Time", "\\MACRON\Processor(_Total)\% User Time", "\\MACRON\Processor(_Total)\Interrupts/sec", "\\MACRON\System\File Control Bytes/sec"
"10/29/2001
13:09:33.746", "99.999148401465547", "0.0021716772078191897", "997.21487008127474", "488.53479318892"
"10/29/2001
13:09:48.747", "18.157543391188248", "8.4112149532710276", "1116.5859176246415", "9843.2933303122791"
"10/29/2001
13:10:03.749", "5.941255006675572", "1.5353805073431241", "1100.9651204860379", "623.18277489319848"
```

Standard Comma Separated File (.csv)

This file type has the following format:

Date,Time,Measurement_1,Measurement_2, ...

where fields are comma separated and first row contains column titles

The following example from a standard CSV file shows 3 measurements: an interrupt rate, a file IO rate and a CPU usage. The first row shows an interrupt rate of 1122.19 and an IO rate of 4.18:

```
date, time, interrupt rate, File IO rate, CPU bust percent
25/05/01, 10:09:01, 1122.19, 4.18, 1.59
25/05/01, 10:10:01, 1123.7, 6.43, 1.42
```

Master-Detail Comma Separated File (.csv)

This file type is identical to Standard Comma Separated Files except for an additional *Master* column which specifies that row's particular breakdown of a more general measurement. For example, a Standard CSV file may contain data points of a machine's total CPU usage at a given moment:

Date,Time,CPU_Usage

However, if the total CPU usage can be further broken up into CPU time per-process, then a Master-Detail CSV file can be created with an extra column *ProcessName*, containing the name of a process.

Each row contains the measurement of a specific process's CPU usage only. The format will be the following:

Date,Time,ProcessName,CPU_Usage

as in the following example:

```
date, time, process name, CPU used, elapsed time used
25/05/01, 10:06:01, edaSend, 0.1, 47981.36
25/05/01, 10:06:01, PDS, 0, 47981.17
```

Microsoft Excel File (.xls)

Created by the Microsoft Excel application. The first row contains column titles.

	A	B	C	D	E
1	date	time	interrupt rate	File IO rate	CPU bust percent
2	25/05/01	10:09:01	1122.19	4.18	1.59
3	25/05/01	10:10:01	1123.7	6.43	1.42
4	25/05/01	10:11:01	1103.62	5.33	1.17
5	25/05/01	10:12:01	1118.89	12.18	2.37
6	25/05/01	10:13:01	1116.89	19.85	3.87
7	25/05/01	10:14:01	1128.12	19.9	4.15
8	25/05/01	10:15:01	1151.98	20.82	4.25
9	25/05/01	10:16:01	1110.1	4.83	1.34

Master-Detail Microsoft Excel file (.xls)

Created by Microsoft's Excel application. The first row contains column titles. It contains an extra *Master* column. For an explanation of this column, see "Master-Detail Comma Separated File (.csv)" on page 328.

	A	B	C	D	E
1	date	time	process name	CPU used	elapsed time used
2	25/05/01	10:06:01	edaSend	0.1	47981.36
3	25/05/01	10:06:01	PDS	0	47981.17
4					

SiteScope log File (.log)

A data file created by Freshwater's SiteScope Monitor for Web infrastructures. For example:

```

10:01:38 01/09/2002 good Network DNS: 199.203.78.2 0.01 sec 5:1 200 10 ok
10:01:39 01/09/2002 good Network Local host: 207.232.29.97 0.01 sec 6:1 ok 10 100
10:01:41 01/09/2002 good Server Memory 68%used, 117MB free 2:1 68 117 n/a
10:01:42 01/09/2002 good Server Disk space on C 76% full, 501MB free, 2047MB total 3:1 76 501
10:01:43 01/09/2002 good Server CPU 50%used 1:1 50 50
10:01:44 01/09/2002 good Server Disk space on D 85% full, 309MB free, 2047MB total 4:1 85 309
10:01:44 01/09/2002 warning Server Disk space on E 98% full, 57MB free, 2047MB total 5:1 98 57
10:01:45 01/09/2002 good Server Disk space on F 64% full, 2284MB free, 6267MB total 6:1 64 2284
10:05:20 01/09/2002 error WebLogic WebLogic Application Server not available on host 1:1

```

Defining Custom File Formats

To define a data format of an import file:

- 1 Choose <Custom File Format> from the list of **File Formats** in the **Import Data** dialog.
- 2 Specify a name for the new format (in this case, *my_monitor_format*):

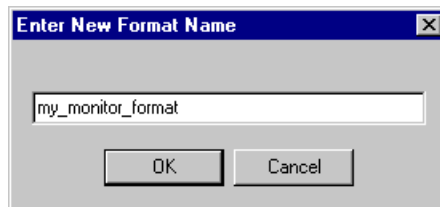

Click **OK**.

- 3 The following dialog appears. Note that the name given to the format is *my_monitor_format*:

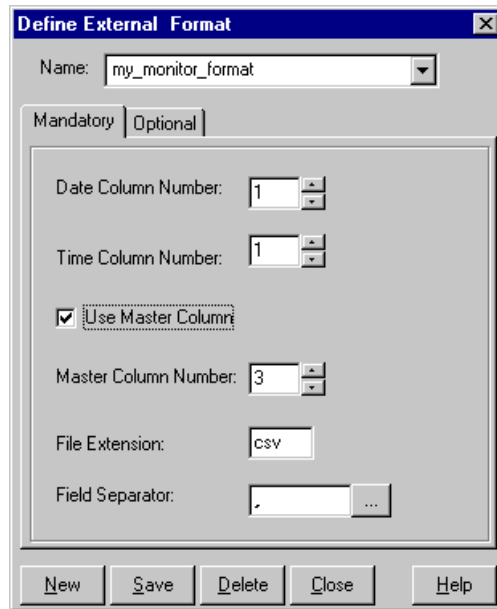

- 4 Specify which column contains the date and time. If there is a master column (see “Master-Detail Comma Separated File (.csv)” on page 328), specify its column number.

A selection of field separators can be chosen by clicking on the browse button next to the **Field Separator** list box.

Press **Save**, or go to the next step.

- 5 Select the **Optional** tab. Choose from the following options:

Date Format: Specify the format of the date in the imported data file.

Time Zone: Select the time zone where the external data file was recorded. LoadRunner Analysis aligns the times in the file with local time zone settings to match LoadRunner results. (LoadRunner does not alter the file itself).

Machine Name: Specify the machine where the monitor was run.

Ignored Column List: Indicate which columns are to be excluded from the data import, such as columns containing descriptive comments. When there is more than one column to be excluded, specify the columns in a comma-separated list. For example, to ignore columns 1, 3 and 7, enter 1,3,7.

Convert file from UNIX to DOS format: Monitors often run on UNIX machines. Check this option to convert data files to Windows format. A carriage return (Ascii character 13) is appended to all line feed characters (Ascii character 10) in the UNIX file.

Click **Save**.

Defining Custom Monitor Types for Import

In the case where your monitor does not fall into any of the categories found in the **Monitor Type** list, you can define and name your own type. In the **Import Data** tool dialog, choose **Select Monitor Type > External Monitors > Add Custom Monitor** from the list of monitor types and add a monitor name and description.

The following shows the addition of a custom Web monitor *MyWebMon*:

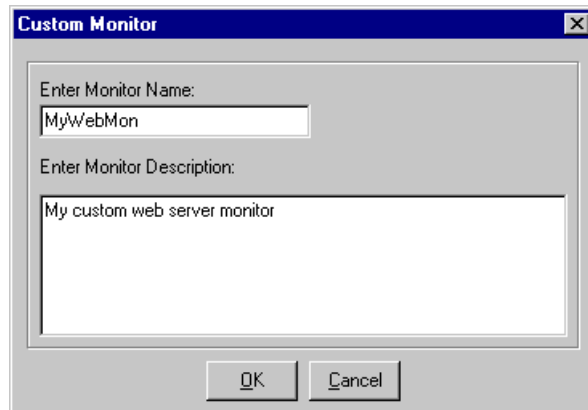

MyWebMon is now registered in the list of available monitors that can be generated as a graph:

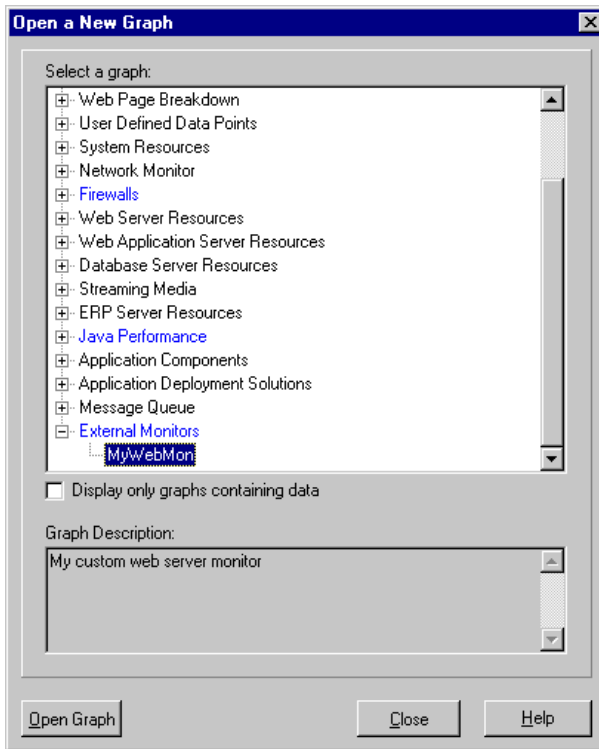

25

Interpreting Analysis Graphs

LoadRunner Analysis graphs present important information about the performance of your scenario. Using these graphs, you can identify and pinpoint bottlenecks in your application and determine what changes are needed to improve its performance.

This chapter presents examples of:

- Analyzing Transaction Performance
- Using the Web Page Breakdown Graphs
- Using Auto Correlation
- Identifying Server Problems
- Identifying Network Problems
- Comparing Scenario Results

Note: The chapter presents examples from Web load tests.

Analyzing Transaction Performance

The **Average Transaction Response Time** and **Transaction Performance Summary** graphs should be your starting point in analyzing a scenario run. Using the Transaction Performance Summary graph, you can determine which transaction(s) had a particularly high response time during scenario execution. Using the Average Transaction Response Time graph, you can view the behavior of the problematic transaction(s) during each second of the scenario run.

Question 1: Which transactions had the highest response time? Was the response time for these transactions high throughout the scenario, or only at certain points during scenario execution?

Answer: The Transaction Performance Summary graph demonstrates a summary of the minimum, average, and maximum response time for each transaction during scenario execution. In the example below, the response time of the Reservation transaction averaged 44.4 seconds during the course of the scenario.

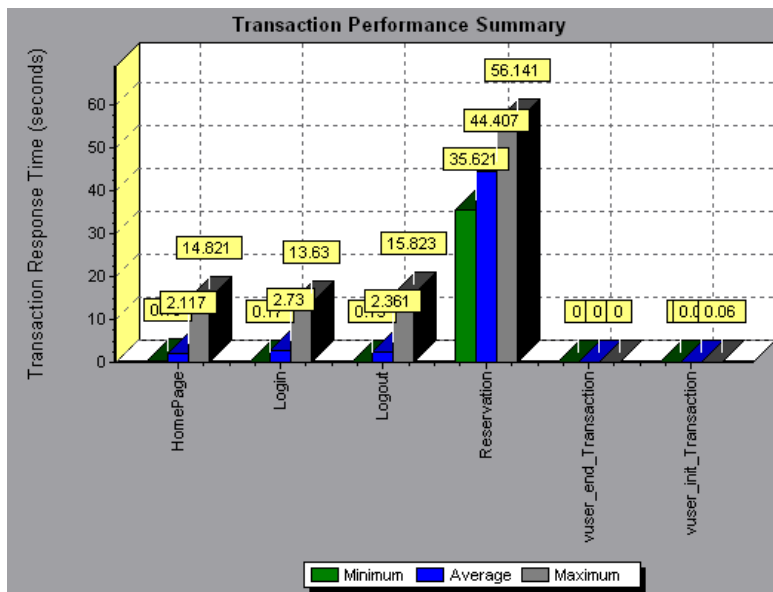

The Average Transaction Response Time graph demonstrates that response time was high for the Reservation transaction throughout the scenario. Response time for this transaction was especially high—approximately 55 seconds—during the sixth and thirteenth minutes of the scenario.

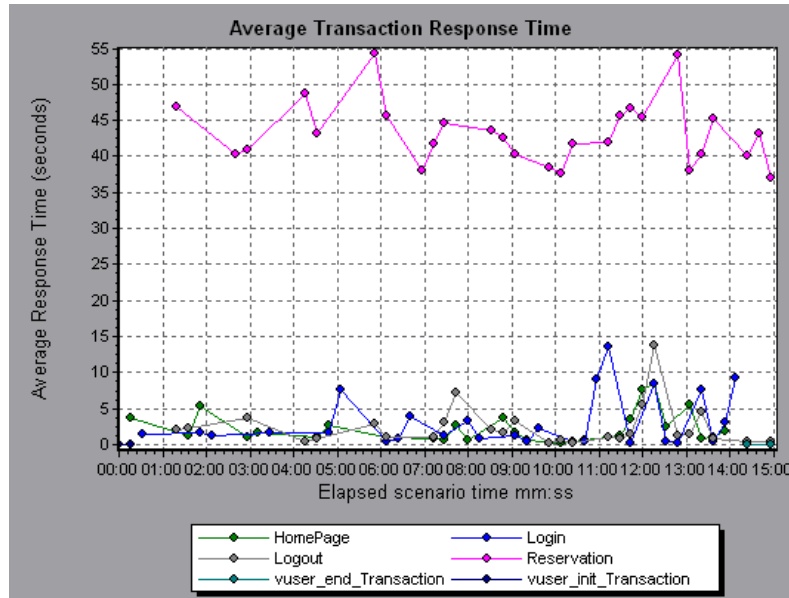

In order to pinpoint the problem and understand why response time was high for the Reservation transaction during this scenario, it is necessary to break down the transactions and analyze the performance of each page component. To break down a transaction, right-click it in the Average Transaction Response Time or Transaction Performance Summary graph, and select **Web Page Breakdown for <transaction name>**.

Using the Web Page Breakdown Graphs

Using the **Web Page Breakdown graphs**, you can drill down on the Average Transaction Response Time or Transaction Performance Summary graphs in order to view the download time for each page component in a transaction. Note that this is possible only if you enabled the Web Page Breakdown feature before running your scenario.

Question 2: Which page components were responsible for the high transaction response time? Were the problems that occurred network- or server-related?

Answer: The Web Page Breakdown graph displays a breakdown of the download time for each page component in the Reservation transaction.

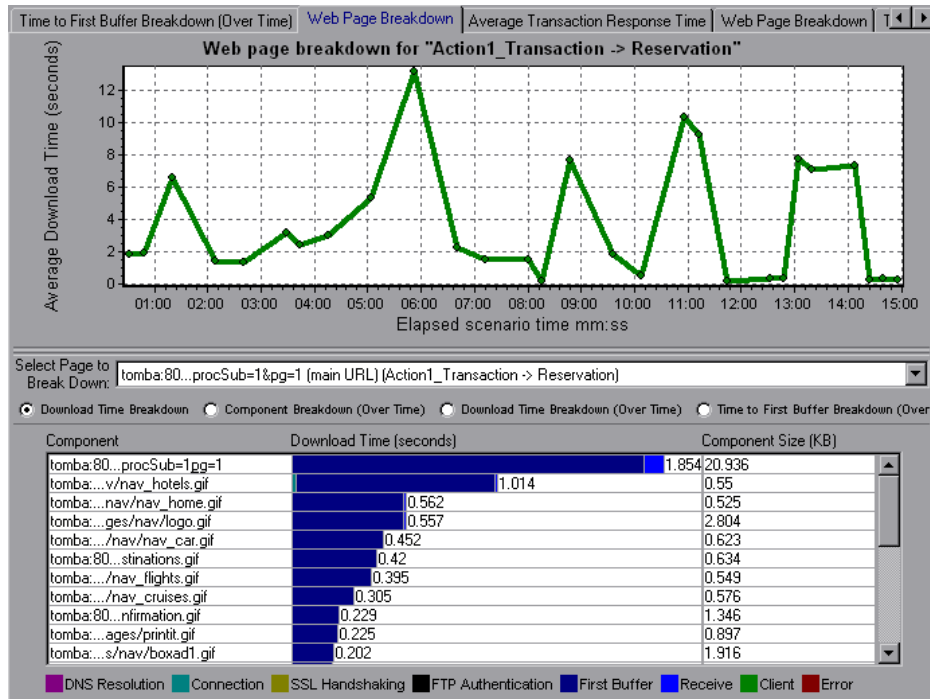

If the download time for a component was unacceptably long, note which measurements—DNS resolution time, connection time, time to first buffer, SSL handshaking time, receive time, and FTP authentication time—were responsible for the lengthy download. To view the point during the scenario at which the problem occurred, select the Page Download Breakdown (Over Time) graph. For more information regarding the measurements displayed, see “Page Download Time Breakdown Graph” on page 100.

To identify whether a problem is network- or server-related, select the Time to First Buffer Breakdown (Over Time).

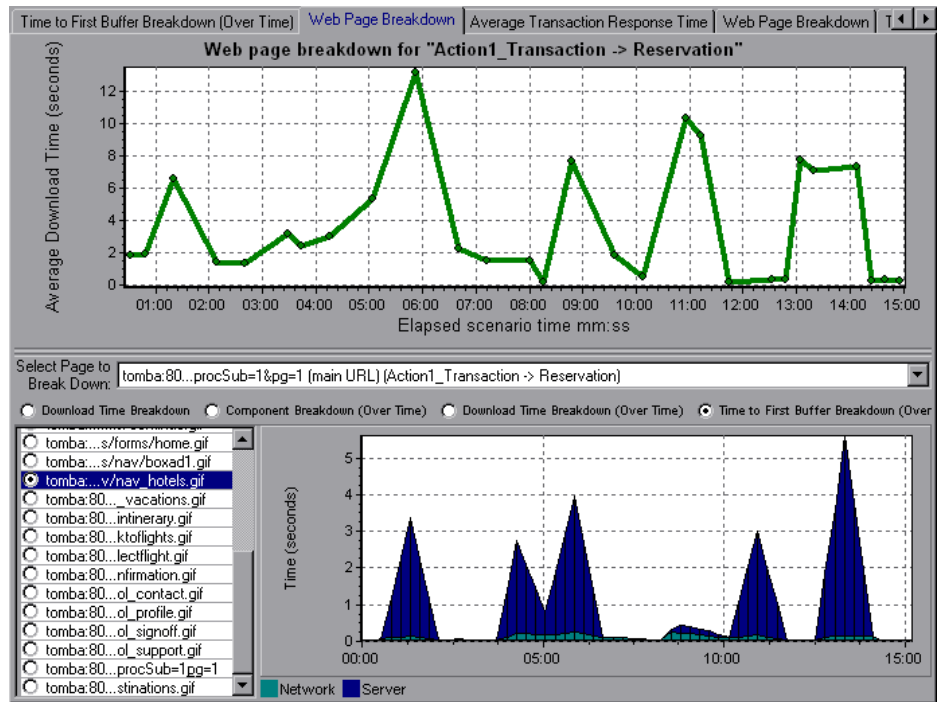

The above graph demonstrates that the server time was much higher than the network time. If the server time is unusually high, use the appropriate server graph to identify the problematic server measurements and isolate the cause of server degradation. If the network time is unusually high, use the Network Monitor graphs to determine what network problems caused the performance bottleneck.

Using Auto Correlation

You can identify the cause of a server or network bottleneck by analyzing the Web Page Breakdown graphs, or by using the auto correlation feature. The auto correlation feature applies sophisticated statistical algorithms to pinpoint the measurements that had the greatest impact on a transaction's response time.

Question 3: Did a bottleneck occur in the system? If so, what was the cause of the problem?

Answer: The Average Transaction Response Time graph displays the average response time during the course of the scenario for each transaction. Using this graph, you can determine which transaction(s) had a particularly high response time during scenario execution.

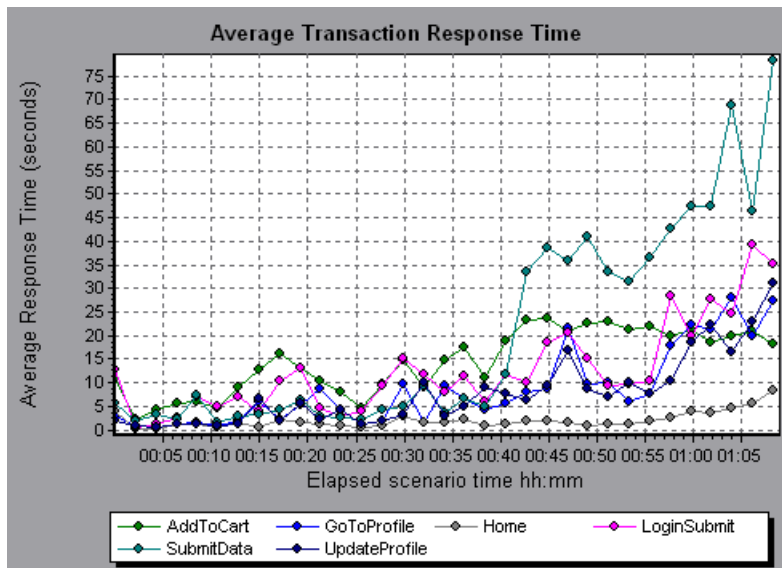

The above graph demonstrates that the response time for the SubmitData transaction was relatively high toward the end of the scenario. To correlate this transaction with all of the measurements collected during the scenario, right-click the SubmitData transaction and select **Auto Correlate**.

In the dialog box that opens, choose the time frame you want to examine.

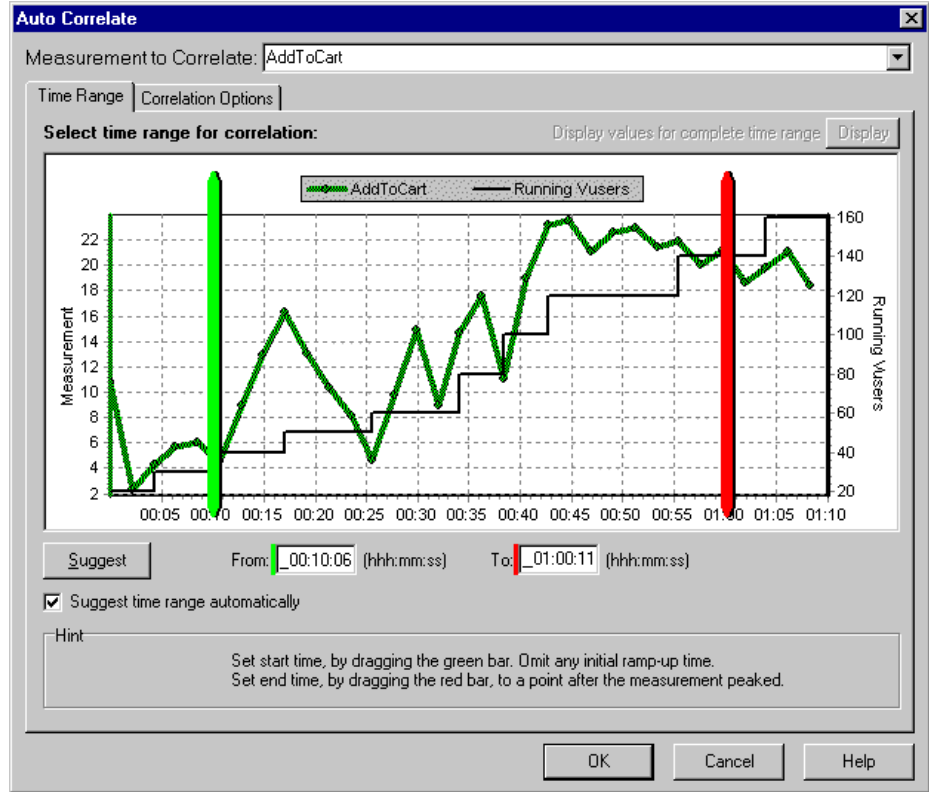

Click the **Correlation Options** tab, select the graphs whose data you want to correlate with the SubmitData transaction, and click **OK**.

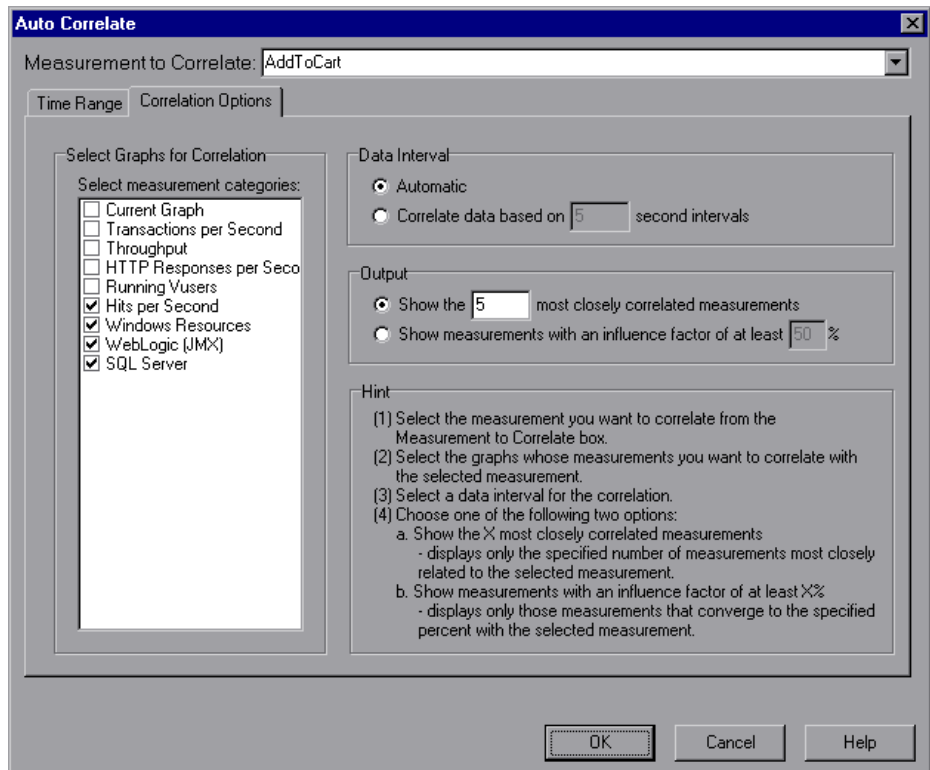

In the following graph, the Analysis displays the five measurements most closely correlated with the SubmitData transaction.

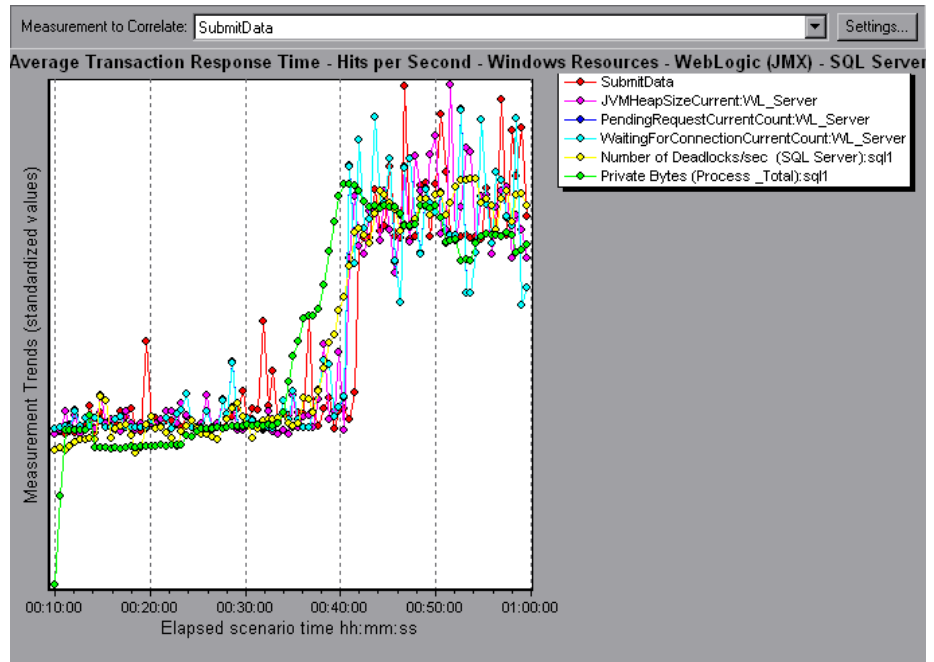

This correlation example demonstrates that the following database and Web server measurements had the greatest influence on the SubmitData transaction: *Number of Deadlocks/sec* (SQL server), *JVMHeapSizeCurrent* (WebLogic server), *PendingRequestCurrentCount* (WebLogic server), *WaitingForConnectionCurrentCount* (WebLogic server), and *Private Bytes (Process_Total)* (SQL server). Using the appropriate server graph, you can view data for each of the above server measurements and isolate the problem(s) that caused the bottleneck in the system.

For example, the graph below demonstrates that both the *JVMHeapSizeCurrent* and *Private Bytes (Process_Total)* WebLogic (JMX) application server measurements increase as the number of running Users increases.

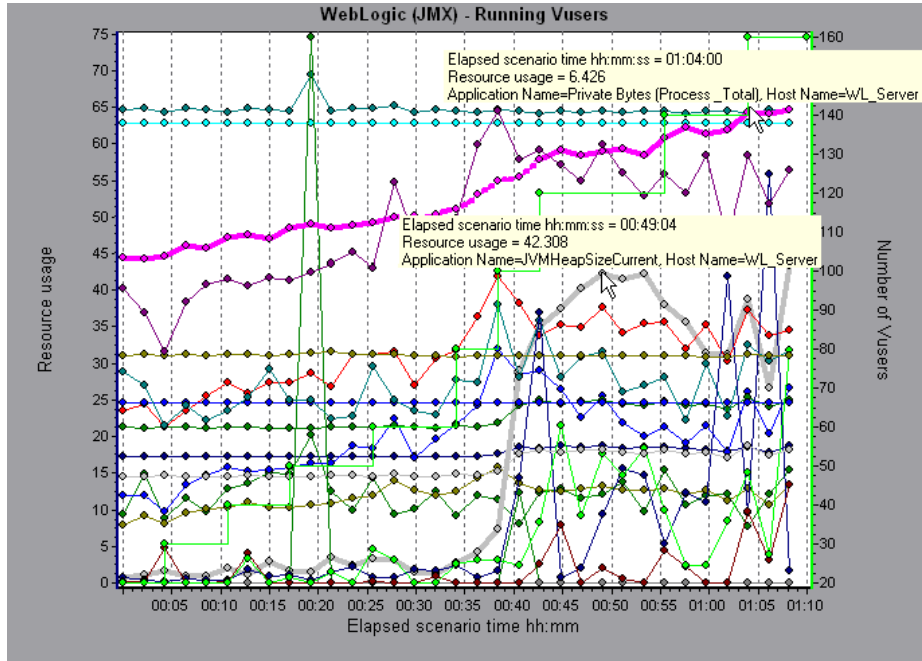

The above graph, therefore, indicates that these two measurements contributed to the slow performance of the WebLogic (JMX) application server, which affected the response time of the SubmitData transaction.

Identifying Server Problems

Web site performance problems can be a result of many factors. Nearly half of the performance problems, however, can be traced to Web, Web application, and database server malfunctioning. Dynamic Web sites that rely heavily on database operations are particularly at risk for performance problems.

The most common database problems are inefficient index design, fragmented databases, out-of-date statistics, and faulty application design. Database system performance can therefore be improved by using smaller result sets, automatically updating data, optimizing indexes, frequently compacting data, implementing a query or a lock on time-outs, using shorter transactions, and avoiding application deadlocks.

In twenty percent of load tests, Web and Web application servers are found to be the cause of performance bottlenecks. The bottlenecks are usually the result of poor server configuration and insufficient resources. For example, poorly written code and DLLs can use nearly all of a computer's processor time (CPU) and create a bottleneck on the server. Likewise, physical memory constraints and mismanagement of server memory can easily cause a server bottleneck. It is therefore advisable to check both the CPU and physical memory of your server before exploring other possible causes of poor Web or Web application server performance.

For information about other useful Web, Web application, and database server measurements, see the *LoadRunner Controller User's Guide*.

HTTPS Problems

Excessive use of HTTPS and other security measures can quickly exhaust server resources and contribute to system bottlenecks. For example, when HTTPS is implemented on the Web server during a load test, system resources are quickly exhausted by a relatively small load. This is caused by secured socket layer (SSL) resource-intensive operations.

Continuously open connections can also drain server resources. Unlike browsers, servers providing SSL services typically create numerous sessions with large numbers of clients. Caching the session identifiers from each transaction can quickly exhaust the server's resources. In addition, the "keep-alive" enhancement features of most Web browsers keep connections open until they are explicitly terminated by the client or server. As a result, server resources may be wasted as large numbers of idle browsers remain connected to the server.

The performance of secured Web sites can be improved by:

- Fine-tuning the SSL and HTTPS services according to the type of application
- Using SSL hardware accelerators, such as SSL accelerator appliances and cards
- Changing the level of security according to the level of sensitivity of the data (i.e., changing the key length used for public-key encryption from 1,024 to 512 bits)
- Avoiding the excessive use of SSL and redesigning those pages that have low levels of data sensitivity to use regular HTTPS

Identifying Network Problems

Network bottlenecks can usually be identified when the load increment is considerable and is not significantly affecting any of the server side components, as in the case of informational sites using many static Web pages. In twenty-five percent of such cases, the pipe to the Internet cannot sufficiently handle the desired load and causes delays in incoming and outgoing requests. In addition, bottlenecks are frequently uncovered between the Web site and the ISP.

Using the Network Monitor graphs, you can determine whether, in fact, the network is causing a bottleneck. If the problem is network-related, you can locate the problematic segment so that it can be fixed.

Comparing Scenario Results

Each time the system is fine tuned and another performance bottleneck is resolved, the same load test should be run again in order to verify that the problem has been fixed and that no new performance bottlenecks have been created. After performing the load test several times, you can compare the initial results to the final results.

The following graph displays a comparison of an initial load test and a final load test for a scenario.

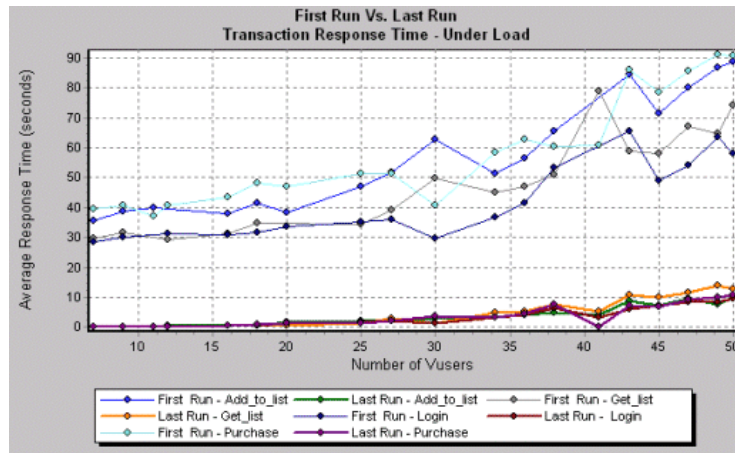

The first load test demonstrates the application's performance in its initial state, before any load testing was performed. From the graph, you can see that with approximately 50 Users, response time was almost 90 seconds, indicating that the application suffered from severe performance problems.

Using the analysis process, it was possible to determine what architectural changes were necessary to improve the transaction response time. As a result of these site architectural changes, the transaction response time for the same business process, with the same number of users, was less than 10 seconds in the last load test performed. Using the Analysis, therefore, the customer was able to increase site performance tenfold.

Index

A

- Acrobat Reader ix
- Activity reports 297
- advanced display settings
 - chart 38
 - series 39
- aggregating data 5
- Analysis
 - interpreting graphs 335–347
 - overview 1–22
 - sessions 3
 - working with 23–53
- Antara FlameThrower
 - graph 125
- Apache
 - graph 147
- Application Deployment Solutions graphs 267–276
- Apply/Edit Template dialog box 16
- Ariba
 - graph 159
- ASP
 - graph 182
- ATG Dynamo
 - graph 161
- Auto Correlate dialog box 48
 - Correlation Options tab 49
 - Time Range tab 49
- auto correlating measurements 48
- auto correlating measurements example 340
- Average Transaction Response Time graph 66
 - auto correlation 340

B

- Books Online ix

- breaking down transactions 94

- BroadVision
 - graph 164

C

- chart settings 38
- Check Point FireWall-1
 - graph 144
- Citrix MetaFrame XP
 - Application Deployment Solutions
 - graph 268
- Client Time
 - in Page Download Time Breakdown
 - graph 102
- ColdFusion
 - graph 171
- collating execution results 4
- comparing scenario runs 347
- connecting
 - to TestDirector 306
- Connection time
 - in Page Download Time Breakdown
 - graph 101
- Context Sensitive Help x
- coordinates of a point 24
- Cross Result dialog box 288
- Cross Result graphs 285–292

D

- Data Aggregation Configuration dialog box 5
- Data Import 323
- Data Point report 302
- Data Points
 - (Average) graph 115
 - (Sum) graph 114
- database options 11

DB2

- graph 210
- Detailed Transaction report 303
- disconnecting from TestDirector 308
- display options
 - advanced 38
 - Display Options dialog box 36
 - standard 36
- DNS Resolution time
 - in Page Download Time Breakdown graph 101
- documentation set x
- Downloaded Component Size graph 110
- drill down 25, 54
- Drill Down Options dialog box 27

E

- Editing MainChart dialog box 38
 - Adding Comments and Arrows 42
 - Chart tab 38
 - Graph Data tab 45
 - Legend tab 40
 - Raw Data tab 47
 - Series tab 39

EJB

- Average Response Time Graph 246
- Breakdown Graph 244
- Call Count Distribution Graph 250
- Call Count Graph 248
- Call Count Per Second Graph 252
- Total Operation Time Distribution Graph 256
- Total Operation Time Graph 254
- enlarging graphs 28
- ERP Server Resource graphs 263–266
- Error graphs 61–63
- Error Statistics graph 62
- Error Time
 - in Page Download Time Breakdown graph 102
- Errors per Second graph 63
- Excel file
 - exporting to 45
 - viewing 296

F

- Failed Transaction report 300
- Failed Vuser report 301
- filter conditions
 - setting in Analysis 31
- filtering graphs 31
- FireWall Server graphs 143–144
- First Buffer time
 - in Page Download Time Breakdown graph 101
- FTP Authentication time
 - in Page Download Time Breakdown graph 102
- Fujitsu INTERSTAGE
 - graph 172
- Function Reference ix

G

- global filter, graphs 34
- granularity 28
- Granularity dialog box 29
- graph
 - Antara FlameThrower 125
 - Apache 147
 - Ariba 159
 - ATG Dynamo 161
 - Average Transaction Response Time 66
 - BroadVision 164
 - Check Point FireWall-1 144
 - Citrix MetaFrame XP 268
 - ColdFusion 171
 - Data Points (Average) 115
 - Data Points (Sum) 114
 - DB2 210
 - Downloaded Component Size 110
 - EJB Average Response Time 246
 - EJB Breakdown 244
 - EJB Call Count 248
 - EJB Call Count Distribution 250
 - EJB Call Count Per Second 252
 - EJB Total Operation Time 254
 - EJB Total Operation Time Distribution 256
 - Error Statistics 62

graph (*cont'd*)

- Errors per Second 63
- Fujitsu INTERSTAGE 172
- Hits per Second 78
- Hits Summary 79
- HTTP Responses per Second 83
- HTTP Status Code Summary 82
- IBM WebSphere MQ 281
- iPlanet (NAS) 173
- iPlanet (SNMP) 152
- iPlanet/Netscape 150
- J2EE 258
- JProbe 259
- Microsoft Active Server Pages (ASP) 182
- Microsoft IIS 148
- Network Delay Time 139
- Network Segment Delay 141
- Network Sub-Path Time 140
- Oracle 224
- Oracle9iAS HTTP 183
- Page Component Breakdown 96
- Page Component Breakdown (Over Time) 98
- Page Download Time Breakdown 100
- Page Download Time Breakdown (Over Time) 104
- Pages Downloaded per Second 86
- RealPlayer Client 235
- RealPlayer Server 237
- Rendezvous 60
- Retries per Second 88
- Retries Summary 89
- Running Vusers 58
- SAP 264
- SilverStream 187
- SiteScope 136
- Sitraka JMonitor 259
- SNMP Resources 124
- SQL Server 226
- Sybase 228
- Throughput 80
- Time to First Buffer Breakdown 106
- Time to First Buffer Breakdown (Over Time) 108
- Total Transactions per second 69

graph (*cont'd*)

- Transaction Performance Summary 71
- Transaction Response Time (Distribution) 74
- Transaction Response Time (Percentile) 73
- Transaction Response Time (Under Load) 72
- Transaction Summary 70
- Transactions per second 68
- TUXEDO Resources 278
- UNIX Resources
 - UNIX Resources graph 122
- Vuser Summary 59
- WebLogic (JMX) 190
- WebLogic (SNMP) 188
- WebSphere 193
- WebSphere (EPM) 200
- Windows Media Player Client 240
- Windows Media Server 239
- Windows Resources 118
- Graph Settings dialog box 31
- graph types, Analysis
 - Application Deployment Solutions 267–276
 - Database Server Resources 209–232
 - ERP Server Resource Monitor 263–266
 - Errors 61–63
 - FireWall Server Monitor 143–144
 - Java Performance 243–261
 - Middleware Performance 277–284
 - Network Monitor 137–142
 - Streaming Media Resources 233–241
 - System Resources 117–136
 - Transaction 65–75
 - User-Defined Data Points 113–115
 - Vuser 57–60
 - Web Application Server Resources 157, 157–207
 - Web Page Breakdown 91–111
 - Web Resources 77–89
 - Web Server Resources 145–156
- graphs, working with
 - background 39
 - crossing results 285–292

graphs, working with (*cont'd*)
display options 36
merging 289
overlying, superimposing 289

Group By dialog box
Available groups 35
Selected groups 35

H

Hits per Second graph 78
Hits Summary graph 79
HTML
reports 296
HTTP
Responses per Second graph 83
Status Code Summary graph 82
HTTPS 345

I

IBM WebSphere MQ
graph 281
IIS
graph 148
Importing Data 323
interpreting Analysis graphs 335–347
iPlanet (NAS)
graph 173
iPlanet (SNMP)
graph 152
iPlanet/Netscape
graph 150

J

J2EE
graph 258
Java Performance graphs 243–261
JProbe
graph 259

L

legend 40
Legend Columns Options dialog box 41
legend preferences 39

lr_user_data_point 113

M

marks in a graph 39
Measurement Options dialog box 40
measurement trends, viewing 47
measurements, auto correlating 48
measurements, auto correlating example 340
measurements, WAN emulation 54
Media Player Client
graph 240
Merge Graphs dialog box 291
merging graphs 289
Microsoft Active Server Pages (ASP)
graph 182
Microsoft IIS
graph 148
Microsoft Word Reports 313
Middleware Performance graphs 277–284
MSDE 13

N

Network
Delay Time graph 139
Segment Delay graph 141
Sub-Path Time graph 140
Network Monitor graphs 137–142

O

Open a New Graph dialog box 21
Open Existing Analysis Session File from
TestDirector Project dialog box 311
Options dialog box
Database tab 11
General tab 10
Result Collection tab 5, 8
Oracle
graph 224
Oracle9iAS HTTP
graph 183
overlay graphs 289

P

- packets 138
- Page
 - Component Breakdown (Over Time) graph 98
 - Component Breakdown graph 96
 - Download Time Breakdown (Over Time) graph 104
 - Download Time Breakdown graph 100
- Pages Downloaded per Second graph 86
- Performance reports 297

R

- raw data 45
- Raw Data dialog box 46
- RealPlayer
 - Client graph 235
 - Server graph 237
- Receive time
 - in Page Download Time Breakdown graph 101
- rendezvous
 - Rendezvous graph 60
- report
 - Data Point 302
 - Detailed Transaction 303
 - Failed Transaction 300
 - Failed Vuser 301
 - Scenario Execution 299
 - Transaction Performance by Vuser 304
 - viewer 298
- reports 293–304
 - Activity and Performance 297
 - displaying 297
 - HTML 296
 - summary 295
- Retries per Second graph 88
- Retries Summary graph 89
- Running Vusers graph 58
- Run-Time settings
 - scenario 18

S

- SAP
 - graph 264
 - Save as Template dialog box 15
 - scale factor
 - Streaming Media graphs 234
 - Web Server Resource graphs 146
 - scale of graph 28
 - Scenario Elapsed Time dialog box 34
 - Scenario Execution report 299
 - Scenario Run-Time Settings dialog box 18
 - security problems 345
 - Select Report Filename and Path dialog box 296
 - Session Information dialog box 17
 - sessions 3
 - Set Dimension Information dialog box 33
 - SilverStream
 - graph 187
 - SiteScope
 - graph 136
 - Sitraka JMonitor
 - graph 259
 - SNMP Resources
 - graph 124
 - spreadsheet view 45
 - SQL Server
 - graph 226
 - SSL Handshaking time
 - in Page Download Time Breakdown graph 101
 - standardizing y-axis values 47
 - Streaming Media graphs 233–241
 - summary data, viewing 4
 - Summary report 295
 - superimposing graphs 289
 - Support Information x
 - Support Online x
 - Sybase
 - graph 228
- T**
- templates
 - applying 16
 - saving 15

TestDirector

- connecting to 306
- disconnecting from 308
- integration 305, 305–312
- opening a new session 309
- opening an existing session 311
- saving sessions to a project 312

TestDirector Connection dialog box 306

three-dimensional properties 39

Throughput graph 80

Throughput Summary 81

Throughput Summary graph 81

time filter, setting 8

Time to First Buffer Breakdown

(Over Time) graph 108

graph 106

Total Transactions per Second graph 69

Transaction graphs 65–75

Transaction Response Time graphs 66–75

Average 66

Distribution 74

Percentile 73

Under Load 72

transactions

breakdown 94

Transaction Performance by Vuser
report 304

Transaction Performance Summary
graph 71

Transactions per Second graph 68

troubleshooting

Analysis 335–347

TUXEDO

Middleware Performance graph 278

U

user_data_point function 113

User-Defined Data Point graphs 113–115

V

viewing measurement trends 47

Vuser graphs 57–60

Vusers

Vuser ID dialog box 33

Vuser Summary graph 59

W

WAN emulation overlay 54

Web

Application Server Resource graphs
157

Web Application Server Resource graphs
157–207

Web Page Breakdown Content Icons 95

Web Page Breakdown graphs 91–111, 338
activating 93

Web Resource graphs 77–89

Web Server Resource graphs 145–156

WebLogic

(JMX) graph 190

(SNMP) graph 188

WebSphere

graph 193

WebSphere (EPM)

graph 200

Windows

Media Server graph 239

Resources graph 118

Word Reports 313

X

x-axis interval 28

Y

y-axis values, standardizing 47

Z

zoom 28



MERCURY INTERACTIVE

Mercury Interactive Corporation

1325 Borregas Avenue
Sunnyvale, CA 94089 USA

Main Telephone: (408) 822-5200

Sales & Information: (800) TEST-911, (866) TOPAZ-4U

Customer Support: (877) TEST-HLP

Fax: (408) 822-5300

Home Page: www.mercuryinteractive.com

Customer Support: support.mercuryinteractive.com



* L RANUG7. 6 / 02 *