

Peregrine

Get-Services 4.1

Installation Guide

For Windows, AIX, Linux, and Solaris

Copyright © 2003 Peregrine Systems, Inc. or its subsidiaries. All rights reserved.

Information contained in this document is proprietary to Peregrine Systems, Incorporated, and may be used or disclosed only with written permission from Peregrine Systems, Inc. This book, or any part thereof, may not be reproduced without the prior written permission of Peregrine Systems, Inc. This document refers to numerous products by their trade names. In most, if not all, cases these designations are claimed as Trademarks or Registered Trademarks by their respective companies.

Peregrine Systems® and ServiceCenter® are registered trademarks of Peregrine Systems, Inc. or its subsidiaries. Get-Services™ is a trademark of Peregrine Systems, Inc. or its subsidiaries.

Microsoft, Windows, Windows NT, Windows 2000, and other names of Microsoft products referenced herein are trademarks or registered trademarks of Microsoft Corporation.

This product includes software developed by the Apache Software Foundation (<http://www.apache.org/>). This product also contains software developed by: Sun Microsystems, Inc., Netscape Communications Corporation, and InstallShield Software Corporation.

This document and the related software described in this manual are supplied under license or nondisclosure agreement and may be used or copied only in accordance with the terms of the agreement. The information in this document is subject to change without notice and does not represent a commitment on the part of Peregrine Systems, Inc. Contact Peregrine Systems, Inc., Customer Support to verify the date of the latest version of this document. The names of companies and individuals used in the sample database and in examples in the manuals are fictitious and are intended to illustrate the use of the software. Any resemblance to actual companies or individuals, whether past or present, is purely coincidental. If you need technical support for this product, or would like to request documentation for a product for which you are licensed, contact Peregrine Systems, Inc. Customer Support by email at support@peregrine.com. If you have comments or suggestions about this documentation, contact Peregrine Systems, Inc. Technical Publications by email at doc_comments@peregrine.com. This edition of the document applies to version 4.1 of the licensed program.

Peregrine Systems, Inc.
3611 Valley Centre Drive San Diego, CA 92130
Tel 800.638.5231 or 858.481.5000
Fax 858.481.1751
www.peregrine.com

Contents

	About this Guide	9
	Book audience	9
	Related documentation	10
	Associated applications	10
	Terminology	10
	Typographical conventions	11
	Special elements	11
	Organization of the guide	12
	Contacting customer support	12
	Customer Support	12
	Documentation Web site	13
	Education Services Web Site	13
Chapter 1	Get-Services Installation Overview	15
	Installation requirements	16
	Types of installations	17
	Back-end systems	18
Chapter 2	Installing on Windows	19
	Choosing an installation environment.	19
	Development Environment	20
	Production Environment	21
	Migrating Get-Services from previous versions	22
	Recreating customizations in Get-Services 4.1	22
	Configuring an existing back-end database for Get-Services 4.1	25

Upgrading from Get-Services 4.0.1 to 4.1	25
Preserving customized web.xml file settings	25
Configuring alternate application servers.	26
Existing Tomcat and Apache servers	26
Tomcat 4.1.24 connecting to IIS 5.0.	28
WebSphere 4.0.2.	35
WebSphere 5.0	43
Installing WebSphere Portal Server	45
WebLogic 6.1 SP3 or SP4	58
JRun 3.1	64
Typical installation option	73
Typical installation components	73
Typical installation procedures.	76
Custom installation option	80
Custom installation components	80
Custom installation procedures	82
Uninstalling Get-Services	90
Testing your installation.	92
Chapter 3 Installing on AIX, Linux, or Solaris	95
Choosing an installation environment	96
Development Environment	97
Production Environment	98
Migrating Get-Services from previous versions	99
Recreating customizations in Get-Services 4.1	99
Configuring an existing back-end database for Get-Services 4.1	102
Upgrading from Get-Services 4.0.1 to 4.1	102
Preserving customized web.xml file settings	102
Configuring alternate application servers.	103
Existing Tomcat and Apache servers	104
WebSphere Application Server 4.0.2	105
WebSphere Application Server 5.0	113
Installing WebSphere Portal Server	115
WebLogic 6.1 SP3 or SP4	128
JRun 3.1	131
Typical Installation Option	140

	Typical Installation Components	140
	Typical Installation Procedures.	141
	Custom Installation Option	148
	Custom Installation Components	148
	Custom Installation Procedures	149
	Uninstall—AIX, Linux, or Solaris	162
	Testing your installation.	162
Chapter 4	Load Balancing	165
	Load balancing application servers	166
	Creating multiple instances of Tomcat for Apache.	168
	Disabling script pollers on the primary Tomcat instance	169
	Copying the Tomcat directory	169
	Editing the workers.properties file	170
	Editing the mod_jk.conf file	172
	Editing the httpd.conf file	173
	Editing the server.xml files for Apache.	173
	Editing the jk2.properties files for Apache	175
	Installing Tomcat instances as services for Apache.	176
	Enabling script pollers on the primary Tomcat instance	177
	Testing load balancing on Apache	177
	Creating multiple instances of Tomcat for IIS.	179
	Disabling script pollers on the primary Tomcat instance	180
	Copying the Tomcat directory	180
	Configuring the ISAPI Plugin for IIS	181
	Creating and configuring a jakarta virtual directory in IIS	182
	Configuring the isapi_redirector2.dll as an ISAPI filter.	182
	Creating and configuring an oaa virtual directory in IIS	183
	Editing the workers2.properties file for IIS.	184
	Editing the server.xml files for IIS	185
	Editing the jk2.properties files for IIS	187
	Installing Tomcat instances as services for IIS	187
	Enabling script pollers on the primary Tomcat instance	188
	Testing load balancing on IIS	189

Chapter 5	ServiceCenter Administration	191
	Configuring ServiceCenter for Get-Services	192
	Updating ServiceCenter	192
	Applying the unload files to ServiceCenter	194
	ServiceCenter 4.x unload files with Get-Services 4.1	194
	ServiceCenter 5.0.x unload files with Get-Services 4.1	196
	ServiceCenter 5.1 unload files with Get-Services 4.1	198
Chapter 6	Configuring the Adapters	201
	Accessing the Peregrine Portal Admin module	201
	Activity menu	203
	Using the Control Panel.	203
	Using the Settings page	204
	Resetting the server.	205
	Configuring connections to ServiceCenter	206
	Connection settings	206
	ServiceCenter database settings.	208
	Setting the PortalDB adapter.	210
	Setting Web Application database adapter	210
	Setting Change Management parameters	211
	Setting Service Desk parameters	213
	Troubleshooting the ServiceCenter database connection	217
Chapter 7	Troubleshooting	219
	Troubleshooting Apache Web server for Windows	222
	The Web server is not responding	222
	Users cannot access the Web server even though the server is running, and the network and Internet connections are enabled.	223
	Troubleshooting Apache Web server for UNIX	225
	The Web server is not responding	225
	View Apache log files for advanced errors	225
	Troubleshooting the IBM HTTP Server	226
	Troubleshooting Tomcat	226
	Check for Tomcat port conflicts	227
	Check for Tomcat errors	228
	Troubleshooting OAA	229

OAA back-end configuration	229
OAA log files	230
Troubleshooting WebSphere.	230
Troubleshooting ServiceCenter server	230
Check ServiceCenter Auth code and port setting	231
View ServiceCenter log	232
Using ServiceCenter on Oracle.	232
Index.	233

About this Guide

Get-Services is an application that provides a web-based interface to Peregrine ServiceCenter®. Get-Services enables users to report problems in their work environment by opening incident tickets in the appropriate back-end system.

This book provides step-by-step instructions for installing Get-Services. This guide enables you to:

- Install the Peregrine OAA Platform and Get-Services.
- Configure Get-Services for ServiceCenter.

Book audience

This guide is for Get-Services administrators who configure and maintain the application. To use this guide effectively, you need to have knowledge of the following:

- XML and ECMAScript (or JScript/JavaScript)
- Operating guides, reference manuals, and other documentation for your PC hardware and operating system
- ServiceCenter administration and functionality

Related documentation

Refer to the following documentation for additional information:

- *Get-Services Administration Guide* describes the Peregrine OAA platform and Get-Services administration.
- *Get-Services Release Notes* covers any late breaking documentation or known issues with Get-Services. These are constantly updated and posted to the Customer Support web site. See *Contacting customer support* on page 12 for details on accessing the Customer Support website.

Associated applications

This guide does not contain information about products that may be used with Get-Services, such as Peregrine OAA, ServiceCenter, or Password Management. Refer to the appropriate product documentation for information about installing, configuring, and using these associated applications.

Note: ServiceCenter must be installed and configured before you can install and configure Get-Services. Peregrine OAA installs with Get-Services, and only the installation of Peregrine OAA for Get-Services is included in this guide.

Terminology

The terminology used in this guide and in the Get-Services interface is based on ServiceCenter 4.x and 5.x.

Typographical conventions

This guide uses typeface conventions to indicate special terms and actions. These conventions and their meanings are:

Convention	Meaning
Bold	Information that you must type exactly as shown appears in bold . The names of buttons, menus, and menu options also appear in bold .
<i>Italics</i>	Variables and values that you must provide appear in <i>italics</i> . New terms also appear in <i>italics</i> .
Monospace	Code or script examples, output, and system messages appear in a monospace font. <pre>var msgTicket = new Message("Problem"); ... msgTicket.set("_event", "epmc");</pre> <p>An ellipsis (...) is used to indicate that portions of a script have been omitted because they are not needed for the current topic. Samples of code are not entire files, but they are representative of the information discussed in a particular section.</p>
Sans Serif	Filenames, such as <code>login.asp</code> , appear in a sans serif font.

Special elements

This book uses special elements to help you locate information. These special elements and their uses are in the following table:

Element	Usage
Important:	Information that is required to complete a task
Note:	Information that is of general interest
Tip:	Information that can make a task easier or faster
Warning:	Information that is needed when there is a risk of losing data

Organization of the guide

The following table shows you where in this guide to find the information you need.

This section	Provides information about
<i>Chapter 1, Get-Services Installation Overview</i>	Installation requirements, types of installations, and back-end databases.
<i>Chapter 2, Installing on Windows</i>	Installing and configuring application servers and Web servers on a Windows operating system.
<i>Chapter 3, Installing on AIX, Linux, or Solaris</i>	Installing and configuring application servers and Web servers on a Unix operating system.
<i>Chapter 4, Load Balancing</i>	Creating and configuring multiple instances of servers.
<i>Chapter 5, ServiceCenter Administration</i>	Unloading files and configuring ServiceCenter to work with Get-Services.
<i>Chapter 6, Configuring the Adapters</i>	Configuring the Get-Services Admin module for ServiceCenter.
<i>Chapter 7, Troubleshooting</i>	Troubleshooting installation problems with Apache Web server, Tomcat, OAA, and ServiceCenter.

Contacting customer support

For further information and assistance with this release, you can download documentation or schedule training.

Customer Support

For further information and assistance, contact Peregrine Systems' Customer Support at the Peregrine CenterPoint Web site.

To contact customer support:

- 1 In a browser, navigate to <http://support.peregrine.com>
- 2 Log in with your user name and password.

- 3 Follow the directions on the site to find your answer. The first place to search is the KnowledgeBase, which contains informational articles about all categories of Peregrine products.
- 4 If the KnowledgeBase does not contain an article that addresses your concerns, you can search for information by product; search discussion forums; and search for product downloads.

Documentation Web site

For a complete listing of current Get-Services documentation, see the Documentation pages on the Peregrine Customer Support Web.

To view the document listing:

- 1 In a browser, navigate to <http://support.peregrine.com>.
- 2 Log in with your login user name and password.
- 3 Click either **Documentation** or **Release Notes** at the top of the page.
- 4 Click the Get-Services link.
- 5 Click a product version link to display a list of documents that are available for that version of Get-Services.
- 6 Documents may be available in multiple languages. Click the Download button to download the PDF file in the language you prefer.

You can view PDF files using Acrobat Reader, which is available on the Customer Support Web site and through Adobe at <http://www.adobe.com>.

Important: Release Notes for this product are continually updated after each release of the product. Ensure that you have the most current version of the Release Notes.

Education Services Web Site

Peregrine Systems offers classroom training anywhere in the world, as well as “at your desk” training via the Internet. For a complete listing of Peregrine’s training courses, refer to the following web site:

<http://www.peregrine.com/education>

You can also call Peregrine Education Services at +1 858.794.5009.

1 Get-Services Installation Overview

CHAPTER

This chapter covers the following topics for Get-Services:

- *Installation requirements* on page 16
- *Types of installations* on page 17
- *Back-end systems* on page 18

Installation requirements

This section outlines the recommended minimum requirements for proper installation and configuration of Get-Services. Before beginning installation, ensure that you have the following.

Component	for Windows	for Unix
Java run-time environment	<ul style="list-style-type: none"> ■ Java 2 SDK Standard Edition v1.3.1_05. <i>Available on the Get-Services Installation CD.</i> 	<ul style="list-style-type: none"> ■ Java 2 SDK Standard Edition v1.3.1_05. <i>Available on the Get-Services Installation CD.</i>
Application server	Any one of the following: <ul style="list-style-type: none"> ■ Tomcat 4.1.24 <i>Available on the Get-Services Installation CD.</i> ■ WebSphere Application Server 4.0, 5.0 ■ WebLogic 6.1 SP3 ■ JRun 3.1 	Any one of the following: <ul style="list-style-type: none"> ■ Tomcat 4.1.24 <i>Available on the Get-Services Installation CD.</i> ■ WebSphere Application Server 4.0, 5.0 ■ WebLogic 6.1 SP3 ■ JRun 3.1
Back-end database(s)	<ul style="list-style-type: none"> ■ ServiceCenter 4.0.x, 5.0.x, 5.1 ■ 	<ul style="list-style-type: none"> ■ ServiceCenter 4.0.x, 5.0.x, 5.1 ■
Operating systems	<ul style="list-style-type: none"> ■ Windows 2000 Server SP2 ■ AIX 5.1, 5.2 ■ Solaris 2.6, 7, 8, 9 ■ Redhat Linux 7.3, 8.0, 9.0 	<ul style="list-style-type: none"> ■ AIX 5.1 ■ Red Hat Linux 7.3 ■ Solaris 2.7 or Solaris 2.8
Web Server	One of the following: <ul style="list-style-type: none"> ■ Apache 2.0.43 <i>Available on the Get-Services installation CD.</i> ■ Microsoft IIS Server 5.0 ■ IBM HTTP Server 1.3.19 <i>Available on the WebSphere installation CD and from the IBM support Website</i> 	One of the following: <ul style="list-style-type: none"> ■ Apache 2.0.43 <i>Available on the Get-Services installation CD.</i> ■ IBM HTTP Server 1.3.19 <i>Available on the WebSphere installation CD and from the IBM support Website</i>

Component	for Windows	for Unix
System Processor	<ul style="list-style-type: none"> ■ Pentium, 400 MHz or faster 	<ul style="list-style-type: none"> ■ Linux: Pentium, 400 MHz or faster ■ AIX: POWER 3, 375 MHz or faster ■ Solaris: Ultra SPARC II, 300 MHz or faster
RAM	<ul style="list-style-type: none"> ■ 512 MB or more 	<ul style="list-style-type: none"> ■ 512 MB or more
Hard disk space	<ul style="list-style-type: none"> ■ 100 MB for Get-Services 	<ul style="list-style-type: none"> ■ 100 MB for Get-Services

Types of installations

The Get-Services installer offers two basic types of installation:

- Typical installation
- Custom installation

A *typical installation* installs Tomcat as the Application server and Apache as the Web server with Get-Services, all on one server. Typical installations are intended to set up development environments (see below).

A *custom installation* allows you to choose the exact components installed on a given server. Custom installations are intended for users who will be using alternate application servers, web servers, or to set up a production environment.

The Get-Services custom installation can be optimized for two types of environments:

- Development environment
- Production environment

A *development environment* installation places all needed software and data on one server. It is intended for Get-Services implementers to review application functionality and test customizations before deploying to a production environment. By default, the Get-Services installer uses the development environment installation.

Tip: Install the same Web server and application server in the development environment that you plan to use in the production environment.

A *production environment* installation is optimized for performance and scalability. Each component, such as an application server and Web server, is installed on different servers. In addition, there may be multiple instances of any component. Given the amount of flexibility involved in such an installation, users must manually set up a production environment.

Back-end systems

Important: In order to use Get-Services, you must have a properly configured back-end system.

Get-Services uses ServiceCenter as its back-end database. You can install Get-Services with ServiceCenter 4.x or ServiceCenter 5.x. Get-Services uses the back-end system to:

- Authenticate users and define access rights
- Process application workflows and store data
- Store personalization settings for the web application

Refer to *Installation requirements* on page 16 for a complete list of the versions compatible with Get-Services.

2 Installing on Windows

CHAPTER

This chapter covers the following topics:

- *Choosing an installation environment* on page 19
- *Migrating Get-Services from previous versions* on page 22
- *Upgrading from Get-Services 4.0.1 to 4.1* on page 25
- *Configuring alternate application servers* on page 26
- *Typical installation option* on page 73
- *Custom installation option* on page 80
- *Uninstalling Get-Services* on page 90
- *Testing your installation* on page 92

Choosing an installation environment

You can install Get-Services in one of two environments:

- Development environment
- Production environment

Development environment

The Get-Services development environment is intended for you to evaluate product features and customize your installation prior to deployment in a production environment. In a development environment, you install all software required for Get-Services on one computer system.

You have two choices of development environment:

- Typical installation
 - Apache 2.0 Web server
 - Get-Services deployed on Tomcat 4.1.24 application server
- Custom installation
 - Choice of Web server
 - Get-Services deployed on your choice of application server

Production environment

The Get-Services production environment is intended to maximize server performance and scalability, and to deploy any customizations you have made. In a production environment, you install the various components of Get-Services on different servers to maximize performance.

You have two choices of production environment:

- Typical installation
 - Apache 2.0 Web server
 - Get-Services deployed on multiple instances of Tomcat 4.1.24 application server
- Custom installation
 - Choice of Web server
 - Choice of application server where you deploy Get-Services

Development Environment

The following procedures describe how to install Get-Services in a development environment.

To install Get-Services in a typical development environment:

- Step 1** Acquire all necessary hardware and software.
- Step 2** Verify that the back-end database required for Get-Services is installed.
- Step 3** Run the Get-Services installer, follow any upgrade prompts, and then select the Typical installation option. See *Typical installation option* on page 73.
- Step 4** Configure the back-end databases and create Get-Services users.

To install Get-Services in a custom development environment:

- Step 1** Acquire all necessary hardware and software.
- Step 2** Verify that the back-end database required for Get-Services is installed.
- Step 3** Install alternate application and Web servers.
- Step 4** Configure the alternate application server for Get-Services.
- Step 5** Run the Get-Services installer, follow any upgrade prompts, and then select the Custom installation option. See *Custom installation option* on page 80.
- Step 6** Configure the back-end databases and create Get-Services users.

Production Environment

The following procedures describe how to install Get-Services in a production environment.

To install Get-Services in a typical production environment:

- Step 1** Acquire all necessary hardware and software.
- Step 2** Install the back-end database required for Get-Services on a separate server.
- Step 3** Run the Get-Services installer, follow any upgrade prompts, and then select the Typical installation option. See *Typical installation option* on page 73.
- Step 4** Configure multiple instances of Tomcat for load balancing on the Apache Web server.
- Step 5** Configure the back-end databases and create Get-Services users.

To install Get-Services in a custom production environment:

- Step 1** Acquire all necessary hardware and software.
- Step 2** Install the back-end database required for Get-Services.
- Step 3** Install the alternate application server and Web server on separate servers.
- Step 4** Configure the alternate application server for Get-Services.

- Step 5** Run the Get-Services installer, follow any upgrade prompts, and then select the Custom installation option. See *Custom installation option* on page 80.
- Step 6** Configure the Web servers and application servers for load balancing.
- Step 7** Configure the back-end databases and create Get-Services users.

Migrating Get-Services from previous versions

To migrate older versions of Get-It or Get-Services to Get-Services 4.1 requires both a manual data migration process and the recreation of any interface customizations you have made. The following steps describe the migration process.

Important: You should backup all Get-Services and back-end system data prior to performing any steps for migration.

To migrate previous versions to Get-Services 4.1:

- Step 1** Review the customizations of previous version and determine which customizations need to be recreated in Get-Services 4.1. See *Recreating customizations in Get-Services 4.1* on page 22.
- Step 2** Install Get-Services 4.1 on a new system. See *Choosing an installation environment* on page 19.
- Step 3** Apply any required configuration changes to the back-end database you want to migrate to Get-Services 4.1. See *ServiceCenter Administration* in this guide.

Recreating customizations in Get-Services 4.1

You cannot directly migrate customizations implemented before version 4.0.1 to Get-Services 4.1. Instead, you must recreate your changes using the new features and methods available in Get-Services 4.1.

The following sections describe how to recreate your customizations from previous versions.

No customizations

If you have made no customizations to Get-Services, you can simply install Get-Services 4.1 on a new system and migrate your data from your existing back-end database.

Note: Get-Services 4.1 requires ServiceCenter 4.0.x or higher.

Customized JSP files

In previous versions, customers had to directly modify JSP files in order to add or remove certain functionality. The following table describes how to recreate some of the more common JSP file modifications.

JSP file modification	New method to use
Remove the user self-registration option from login page	Enable or disable the user registration option from the Administration Settings page
Remove the change password option from the login page	Enable or disable the change password option from the Administration Settings page

Personalized pages

Get-Services 4.1 offers many more pages that you can personalize directly from the Web interface. If you personalized pages in a previous version, you must recreate your personalized pages in Get-Services 4.1 using DocExplorer. Refer to the *Get-Services Administration Guide* for information on personalization.

You can use personalization to:

- Add or remove fields from a page
- Save a personalized search results or details on your portal page

Customized skins, stylesheets, and themes

Get-Services 4.1 has combined all interface images and stylesheets into themes. Users can no longer select separate skins and stylesheets. The new themes consist of skins (which themselves are composed of image files, frame definitions, and layer files), cascading stylesheet definitions, and XSL templates.

Although you may copy over older custom themes to Get-Services 4.1, you may experience rendering errors due to the new images, CSS definitions, frame definitions, and layers. It is recommended that you recreate any custom themes using the Get-Services 4.1 version of the classic theme as your template. Refer to the *Get-Services Administration Guide* for information on customizing.

Alternate login pages and authentication methods

If you used a custom login page or an alternate authentication method in a previous version, you can re-use or recreate these customizations using the updated instruction. You can find information about alternate security methods in the *Get-Services Administration Guide*.

Customizations made with a previous tailoring kit

Many customizations that required a tailoring kit in previous versions can now be done directly from the Get-Services Web interface. The following table describes how to recreate some of the more common tailoring kit changes.

Tailoring kit modification	New method to use
Added or removed fields from a form	Add or remove fields from Personalization
Added a new language or locale to the Get-Services interface	Create and edit language strings files directly. You may also purchase officially supported language packs from Peregrine Systems
Made changes to the common, portal, or Peregrine Studio packages	These packages are no longer available for tailoring, however most common interface settings can now be customized from the Administration Settings page.
Made changes to schemas or ECMA server-side scripts	Review new functionality and determine if you still need the customized scripts and schemas. If you do need the customizations, you must recreate them in the current version of the Get-Services tailoring kit.

Configuring an existing back-end database for Get-Services 4.1

The following table lists the options available for data migration.

Get-Services 2.3 to Get-Services 4.1

Back-end version	Migration required
ServiceCenter 3.0	Upgrade to ServiceCenter 4.x or 5.0.x
ServiceCenter 4.x	Apply Get-Services 4.1 unload files to existing ServiceCenter 4.x
Service 5.0.x	Apply Get-Services 4.1 unload files to existing ServiceCenter 5.0.x

Upgrading from Get-Services 4.0.1 to 4.1

To upgrade from Get-Services 4.0.1 to Get-Services 4.1, you simply need to run the 4.1 installer. See either *Typical installation option* or *Custom installation option* for more information.

Note: Note that the <appsrv>\WEB-INF\web.xml file has been renamed to <appsrv>\WEB-INF\web.xml.XXX.bak, where <appsrv> is the path to your application server, and XXX represents a unique sequence of characters generated by File.createTempFile(). This will preserve any customizations that you might have (see *Preserving customized web.xml file settings*, next).

After upgrading Get-Services from 4.0.1 to 4.1, a new file called web.xml.xxx.bak is created in the <appsrv>/WEB-INF directory. You must reconcile the contents of this file with the contents of the new web.xml file. Any portion of web.xml.xxx.bak file that does not exist in the new web.xml file needs to be added to the web.xml file.

Preserving customized web.xml file settings

You can open the web.xml.xxx.bak file, copy its customized configuration settings into the new web.xml file, and save the new file to preserve your customizations.

Configuring alternate application servers

You must install a Java-enabled application server to support your Peregrine Web applications. Peregrine OAA supports the following alternate application servers:

- *Existing Tomcat and Apache servers*
- *Tomcat 4.1.24 connecting to IIS 5.0*
- *WebSphere 4.0.2*
- *WebSphere 5.0*
- *WebLogic 6.1 SP3 or SP4*
- *JRun 3.1*

The Get-Services typical installation option installs Tomcat 4.1.24 and connects it to an Apache 2.0 web server. You can also install Tomcat 4.1.24 using the custom installation option.

Important: If you want to use an application server other than Tomcat 4.1.24, then you must configure your application and Web servers *prior* to running the Get-Services installer.

Existing Tomcat and Apache servers

If you use the typical installation option, the Get-Services installer configures Tomcat to connect to a new instance of the Apache Web server. If you have existing instances of Tomcat or Apache Web Server installed, you can configure Get-Services to use these existing instances by copying the necessary files from a typical installation.

To configure an existing Tomcat server to connect to an Apache server:

- 1 Stop existing instances of both Tomcat and Apache.

- 2 Copy the following files from the installation CD \SupportFiles... directory to the directories indicated below.

Copy this file	To the following location
■ mod_jk.conf	The \conf directory of your existing Tomcat installation. The default source file path is: C:\Program Files\Apache Group\Tomcat 4.1\conf
■ workers.properties	The \conf directory of your existing Tomcat installation. The default source file path is: C:\Program Files\Apache Group\Tomcat 4.1\conf
■ mod_jk.dll	The \modules directory of your existing Apache installation. The default source file path is: C:\Program Files\Apache Group\Apache2\modules

Note: The mod_jk.dll included with this release is compatible with Apache 2.0.43 and Tomcat 4.1.25. If you are using other versions, refer to the jakarta.apache.org/builds/jakarta-tomcat-connectors/jk/doc site to download the compatible version.

- 3 Using a text editor, open the files mod_jk.conf and workers.properties. These files are located in the \conf directory of your Tomcat installation.
- Find all instances where the path to Tomcat appears and edit these to reflect your current Tomcat 4.1 installation path.
 - Find all instances where the path to JDK appears and edit these to reflect your current JDK installation path.
- 4 Using a text editor, open the httpd.conf file. This file is located in the \conf directory of your Apache installation.

- Add the path to your existing Tomcat installation to the include statement in the Global Environment section:

```
### Section 1: Global Environment
...
include "<Tomcat_path>/conf/mod_jk.conf"
```

For <Tomcat_path>, enter the absolute path to your Tomcat installation.

- Add login.jsp to the list of files in the DirectoryIndex section:

```
# DirectoryIndex: Name of the file or files to use as a pre-written
# HTML directory index. Separate multiple entries with spaces.
#
<IfModule mod_dir.c>
  DirectoryIndex index.html login.jsp
</IfModule>
```

- c Add the following line to the end of the file:
Alias <Tomcat>\webapps\oaa
where <Tomcat> is the path to your Tomcat installation.
- 5 Install Get-Services using the **Custom** option. See *Custom installation option* on page 80.
- 6 Restart Tomcat and Apache.
- 7 Browse to the Get-Services login URL and verify that you can successfully connect.

Note: Depending on your Web server configuration, if you browse to `http://servername/oaa`, the Web server may display a list of all the OAA files instead of the login page.

If your server displays this behavior, follow these steps to configure your Web server to display the OAA login page instead of a directory listing.

To configure Apache to display login.jsp by default:

- 1 Open Apache's `conf/httpd.conf` file in a text editor.
- 2 Find the existing line that reads `DirectoryIndex index.html`.
- 3 Add `login.jsp` to the end:
`DirectoryIndex index.html login.jsp`
- 4 Save `httpd.conf`.
- 5 Restart the Apache Web server.

Tomcat 4.1.24 connecting to IIS 5.0

You can use the Get-Services installer to install the Tomcat application server. If you use the typical installation option, the Get-Services installer configures Tomcat for the Apache Web server. In order to configure the Tomcat for the IIS Web server, you must perform a custom installation and configure IIS using the following instructions.

Note: These instructions are for setting up Tomcat to use a single Java Virtual Machine (JVM). See the *Installation Guide* chapter on *Load Balancing* for installing multiple JVMs.

To configure Tomcat to connect to an IIS 5.0 Web server:

- Step 1** Run the Get-Services installer. See *Running the installer* on page 29.
- Step 2** Configure the ISAPI Plug-in for IIS. See *Configuring the ISAPI Plugin for IIS* on page 29.
- Step 3** Configure IIS to use `isapi_redirector2.dll` as an ISAPI Filter. See *Configuring the isapi_redirector2.dll as an ISAPI filter* on page 30.
- Step 4** Create and configure a `jakarta` virtual directory in IIS. See *Configuring a jakarta virtual directory in IIS* on page 31.
- Step 5** Create and configure an `oaa` virtual directory in IIS. See *Configuring an oaa virtual directory in IIS* on page 31.
- Step 6** Edit the `server.xml` file to add performance settings and configure alternate communications ports (Optional). See *Editing the server.xml file for IIS* on page 33.
- Step 7** Install Tomcat as a service using `installservice.bat` (Optional). This file can be found in the `Tomcat\bin` directory. See *Installing Tomcat as a service* on page 35.

Running the installer

Run the Get-Services installer and select the Custom installation option. See *Custom installation option* on page 80.

Configuring the ISAPI Plugin for IIS

The ISAPI plugin for IIS establishes a connection between Tomcat and the IIS Web server. Before configuring IIS to use this connector, you must update the registry file entry for the connector to ensure that it has the proper paths listed for the Tomcat application server.

The Get-Services installer automatically places a copy of the ISAPI plug-in for IIS in the following folder:

```
c:\Program Files\Peregrine\Common\Tomcat4\bin
```

Use the following procedures to configure the plugin for your intranet environment.

To configure the ISAPI plugin for IIS:

- 1 Open the file `jk2.reg` in a text editor. The default file path is:
`C:\Program Files\Peregrine\Common\Tomcat4\conf`
 - 2 Verify that the “`serverRoot`” and “`workersFile`” values list the proper installation path to Tomcat. By default, these values are:

```
“ServerRoot”=“C:\\Program Files\\Peregrine\\Common\\Tomcat4”
“workersFile”=“C:\\Program Files\\Peregrine\\Common\\Tomcat4\\conf\\
workers2.properties”
```
- Tip:** You do not need to make any changes if you installed this file to the default location.
- 3 Save and close the `jk2.reg` file.
 - 4 Double-click on the `jk2.reg` file from Windows Explorer.
 Windows adds the registry settings to the Windows registry.

Configuring the `isapi_redirector2.dll` as an ISAPI filter

To establish a connection between Tomcat and IIS, you will need to install `isapi_redirector2.dll` as an ISAPI filter.

To install `isapi_redirect2.dll` as an ISAPI filter:

- 1 From Windows Control Panel > Administrative Tools, open the Internet Services management console.
- 2 Right-click the **Default Web Site** node and then click **Properties**.
- 3 Click the **ISAPI Filters** tab.
- 4 Click **Add**.
- 5 Enter the following information:
 - a **Filter Name:** `jakarta`. The filter name must match the name you defined the `jk2.reg` registry file. By default, the filter name is `jakarta`.
 - b **Executable:** `isapi_redirector2.dll`. The default file path is:
`C:\Program Files\Peregrine\Common\Tomcat4\bin\isapi_redirector2.dll`
- 6 Click **OK**.

Note: You must stop and then start the IIS service for changes to take effect. You must also restart Peregrine Tomcat.
- 7 From the Internet Services management console, right-click the **Default Web Site** node, then select **Properties**>**Isapi Filters** again.

The ISAPI filter in IIS displays a green status arrow to indicate that it is running.

- 8 Close the Internet Services management console.

Configuring a jakarta virtual directory in IIS

The ISAPI plugin for IIS requires a specific virtual directory in order to run. Use the following guidelines to create the virtual directory on the Default Web Site. For specific instructions about configuring IIS, refer to your Windows Help.

To configure a jakarta virtual directory in IIS:

- 1 Use the following guidelines to create the virtual directory on the Default Web Site.

Requirements for a jakarta virtual directory

Requirement	Setting
Create virtual directory	jakarta
Map to physical path	<Tomcat>\bin
Directory access rights	Read, Run scripts, Execute

- 2 For <Tomcat>, enter the path to your Tomcat installation. The default file path is:
- 3 C:\Program Files\Peregrine\Common\Tomcat4

Configuring an oaa virtual directory in IIS

To run Get-Services from IIS, you need to create a virtual directory that maps to your Tomcat deployment folder. For specific instructions about configuring IIS, refer to your Windows Help.

To configure an oaa virtual directory in IIS:

- ▶ Use the following guidelines to create the virtual directory.

Requirements for an oaa virtual directory

Requirement	Setting
Create virtual directory	<ooa>
Map to physical path	<Tomcat>\webapps\<ooa>
Directory access rights	Read, Run scripts

For <ooa>, enter the name of the virtual directory you want to use for Get-Services. The recommended virtual directory name is oaa. If you choose to use another virtual directory name, you must enter the new name in the following places:

- Rename the folder <Tomcat>\webapps\oaa to <Tomcat>\webapps\<new name>
- Rename the [uri] mappings in `workers2.properties` from oaa to the new virtual directory name.
- Rename all the oaa context entries in `mod_jk2.conf` from oaa to the new virtual directory name.
- Rename the <Context> path and docBase attributes in `server.xml` from oaa to the new virtual directory name.

Important: The virtual directory name you choose will become part of the URL users enter to connect to Get-Services. For example:
http://server_name/<new name>/login.jsp

For <Tomcat>, enter the path to your Tomcat installation. The default file path is:

C:\Program Files\Peregrine\Common\Tomcat4

Note: Depending on your Web server configuration, if you browse to `http://servername/oa`, the Web server may display a list of all the OAA files instead of the login page.

If your server displays this behavior, follow these steps to configure your Web server to display the OAA login page instead of a directory listing.

To configure IIS:

- 1 Open the Internet Services Manager.
- 2 Expand the Default Web Site.
- 3 Right-click on the OAA virtual directory and click Properties.
- 4 Click the Documents tab.
- 5 Verify that **Enable Default Document** is checked.
- 6 Click the **Add** button.
 - a Type `login.htm`.
 - b Click **OK**.
- 7 Highlight `login.htm` and using the up and down arrows, move `login.htm` to the top of the file list.
- 8 Click **OK** to accept the changes to the OAA directory properties.

Editing the `server.xml` file for IIS

A default Tomcat installation is sufficient for most Get-Services installations. However, if you are experiencing performance problems or communications port conflicts, you may need to edit the Tomcat `server.xml` file to correct these problems.

Performance settings

The Tomcat `server.xml` file allows you to determine how Tomcat processes Get-Services files. If you are experiencing performance problems, you can change the `<Context>` setting for Get-Services to disable page reloading.

Tip: Make a back up copy of the `server.xml` file before editing.

To edit the `server.xml` performance settings:

- 1 Open the file `server.xml` in any text editor. The default file path is:
`C:\Program Files\Peregrine\Common\Tomcat4\conf`

- 2 Create a `<Context>` element entry from Tomcat to the Get-Services deployment directory to establish a point of reference for `docBase`. Add the entry just above the “examples” Context entry.

Example:

```
<Context path="/oaa"
docBase="<Tomcat>/webapps/oaa"
crossContext="false"
debug="0"
reloadable="false" >
</Context>
```

Setting the `reloadable` attribute to `false` results in faster JSP page processing. For the `docBase` attribute, set `<Tomcat>` to the absolute path of the first or master Tomcat instance.

Communications port settings

If your Get-Services server already uses communications ports 8005 and 8009, you will have a port conflict if you install Tomcat with the default settings. To avoid a port conflict, you must edit the `server.xml` file to change the communications ports used by Tomcat.

Important: You do not need to perform these optional steps if Tomcat’s default communication ports are available on your server.

Tip: Make a back up copy of the `server.xml` file before editing.

To edit the `server.xml` communications port settings:

- 1 Open the file `server.xml` in any text editor. The default file path is:
C:\Program Files\Peregrine\Common\Tomcat4\conf
 - 2 Update the port number attribute of the `<Server>` element to a free communications port.
- Note:** By default, Tomcat uses port 8005 for shutdown requests.

Example:

```
<Server port="8005" shutdown="SHUTDOWN" debug="0">
```

- 3 Update the port attribute of the Coyote Connector `<Connector>` element to a free communications port.
- Note:** By default, Tomcat uses port 8009 for the Coyote connector.

Example:

```
<Connector className="org.apache.coyote.tomcat4.CoyoteConnector" port="8009"
minProcessors="5" maxProcessors="75" enableLookups="true" redirectPort="8443"
acceptCount="10" debug="0" connectionTimeout="20000"
useURIVValidationHack="false"
protocolHandlerClassName="org.apache.jk.server.JkCoyoteHandler" />
```

- 4 Save the `server.xml` file.
- 5 Restart Tomcat for your new settings to take effect.

Installing Tomcat as a service

After you have edited the Tomcat files, you can install Tomcat as Windows services using `installservice.bat`.

Note: The installer does not reset the `JAVA_HOME` environment variable when installing on systems where a previous instance of Tomcat is installed. Manually redefine the `JAVA_HOME` environment variable to point to the new Java Development Kit. The default path is:
`C:\Program Files\Peregrine\Common\jdk1.3.1_05`

To install Tomcat as a service:

- 1 Open a DOS command prompt and change directories to your Tomcat bin directory.
- 2 Enter the following command to create each Tomcat instance:
`installservice <service name> <tomcat_home> <jvm_dll_path>`

Where `<service name>` is the name you wish to give the Tomcat service, `<tomcat_home>` is the Tomcat install directory of the instance for which you are creating the service, and `<jvm_dll_path>` is the Java SDK install directory.

The second and third parameters are optional if you have already set the `CATALINA_HOME` and `JAVA_HOME` environment variables.

Example:

```
installservice Tomcat8009 C:\Program Files\Peregrine\Common\Tomcat4
C:\Program Files\Peregrine\Common\jdk1.3.1_05
```

- 3 Repeat step 1 through step 2 for each Tomcat service you wish to create.

WebSphere 4.0.2

Use the following procedures to configure WebSphere 4.0.2 to run Get-Services on Windows.

Note: The Get-Services installer creates duplicate alias entries in the IBM HTTP Server when you install more than one Peregrine OAA Platform application on WebSphere.

Duplicate entries can also occur if you reinstall Get-Services or install another Peregrine OAA Platform application on a system that formerly had Get-Services installed on it.

Remove any duplicate alias entries from the IBM HTTP Server `httpd.conf` file.

To configure WebSphere 4.02:

- Step 1** Install WebSphere 4.02. Your version of WebSphere 4.0.2 includes the IBM HTTP Server. See *Installing WebSphere 4.0.2* on page 36.
- Step 2** Deploy the Portal WAR file to WebSphere to create the necessary folder structure for Get-Services. See *Deploying the Portal WAR file to WebSphere* on page 37.
- Step 3** Set the JVM Java heap size for each WebSphere instance running Get-Services. See *Setting the Java heap size* on page 39.
- Step 4** Create the virtual directory you want to use for Get-Services in your Web server. See *Configuring a virtual directory for IBM HTTP Server* on page 41.
- Step 5** Run the Get-Services installer. See *Running the installer* on page 41.
- Step 6** Regenerate and configure. See *Regenerating the plug-in configuration* on page 41.

If you plan on setting up a WebSphere Portal Server or a WebSphere Translation Server, see *Installing WebSphere Portal Server* on page 45 or *Configuring WebSphere Translation Server for Get-Services* on page 55.

Installing WebSphere 4.0.2

Purchase and install IBM WebSphere 4.0.2. Your version of WebSphere 4.0.2 includes the IBM HTTP Server.

Verify that you install fix pack 2. To check this, go to the `default_server_Stdout.log` file under `\Websphere\AppServer\logs`.

Deploying the Portal WAR file to WebSphere

The Portal WAR file creates the folder structure necessary to deploy Get-Services in your application server. After you have deployed this file to WebSphere you will be ready to run the Get-Services installer.

To deploy the Portal WAR file to WebSphere:

- 1 Verify that the WebSphere Admin Server has been started.
- 2 Open the WebSphere Advanced Administrator's Console (**Start > Programs > IBM WebSphere > Application Server > Administrator's Console**).
- 3 On the menu at the left side of the console, right-click on **Enterprise Applications** and select **Install Enterprise Application**.
- 4 On the screen displayed, do the following:
 - a Select **Install stand-alone module**.
 - b In the **Path** field, browse to the path to the portal<version #>.war file. The default file path is: <CD Rom Drive>:\portal<version #>.war.
For <version #>, select the most recent version available (4.0.0.44 or greater).
 - c In the **Application Name** field, type oaa.
 - d In the **Context Root** field, type the name of Get-Services virtual Web server directory you wish to use. Example: /oaa.

Important: You must create a Web server virtual directory matching the context root you enter here.

The following screen shows the completed form.

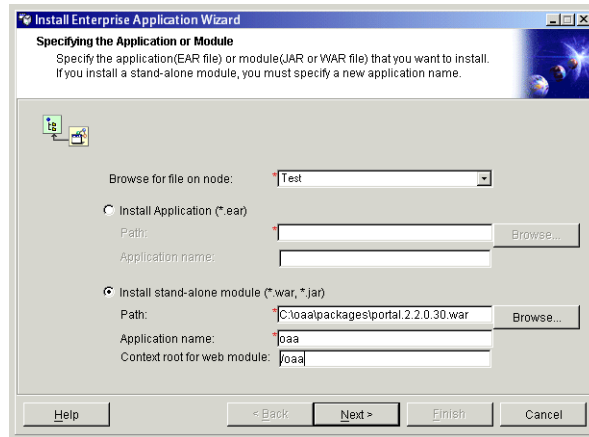

- 5 Click **Next**.
- 6 Click **Next** on the following dialog boxes. These screens will not be used.
 - Mapping Users to Roles
 - Mapping EJB Run As Roles to Users
 - Binding Enterprise Beans to JNDI Names
 - Mapping EJB References to Enterprise Beans
 - Mapping Resource References to Resources
 - Specifying the Default Datasource
 - Specifying Data Sources for Individual CMP Beans

- 7 In the Selecting Virtual Hosts for Web Modules, select the WebSphere server instance you want to use, and then click Next.

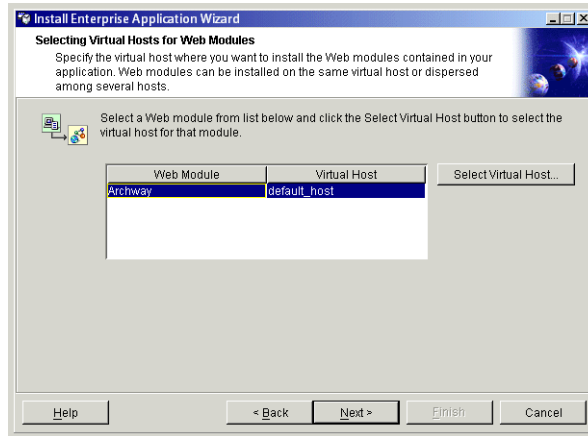

- 8 In the Selecting Application Servers dialog box, select the WebSphere server instance you want to use, and then click Next.

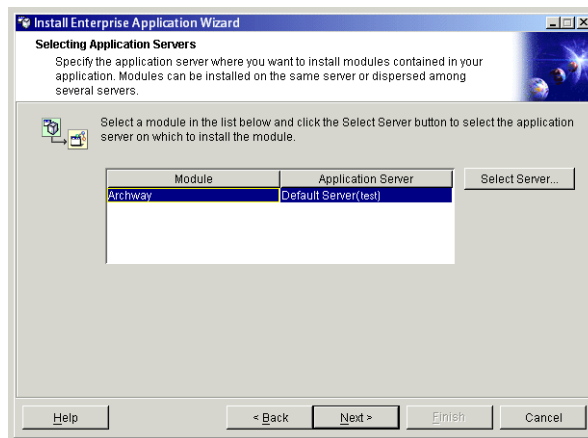

- 9 On the dialog box displayed, click Finish.

Setting the Java heap size

You can configure how much memory is available for your application server instances. The following instructions assume you are only using one WebSphere instance. You will need to adjust the heap size accordingly if you are load balancing across several WebSphere instances.

To set the Java heap size:

- 1 Verify that the WebSphere Admin Server has been started.
- 2 Open the WebSphere Advanced Administrator's Console (Start > Programs > IBM WebSphere > Application Server > Administrator's Console).
- 3 Click Nodes > <System Name> > Application Servers > <Application server name>.

The server settings page opens.

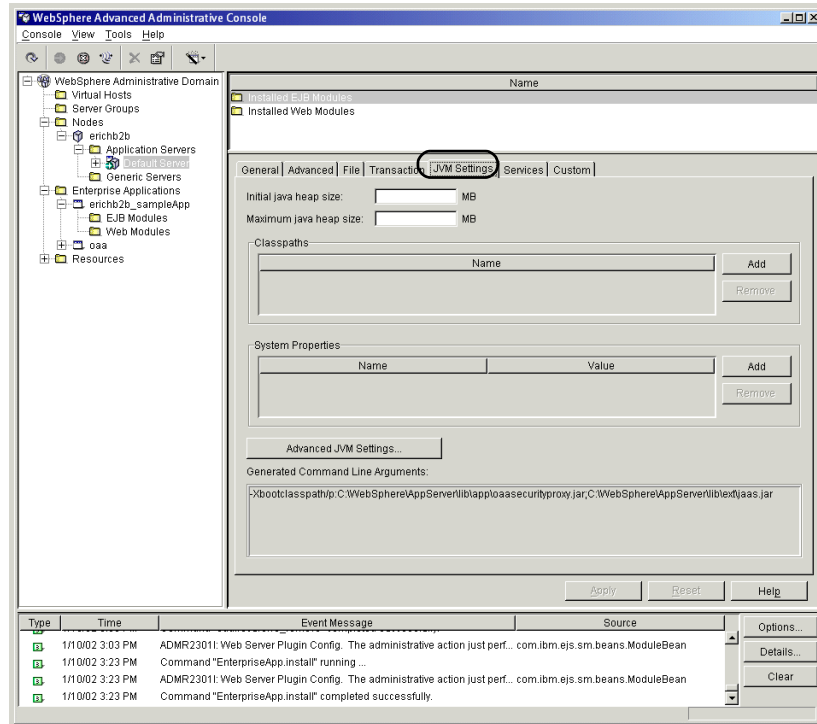

- 4 Click the JVM Settings tab.
- 5 Set the following JVM settings:
 - a Initial java heap size. Type 60.
 - b Maximum java heap size. Type the value you want for heap memory. This setting should be at least 225 MB, but not more than 512 MB.

Note: Make sure that the setting for maximum heap size is less than the free RAM available to the application server(s). Exceeding the amount of available RAM causes the JVM processes to swap to disk, reducing overall performance. A setting of 256 MB should be sufficient for most systems.

Configuring a virtual directory for IBM HTTP Server

You must configure a virtual directory for Get-Services in your Web server. The following instructions assume that you are using WebSphere's built-in Web server – IBM HTTP Server. See your Web server documentation to determine how to create a virtual directory if you are using another Web server.

To configure a virtual directory for IBM HTTP Server:

- 1 Stop the IBM HTTP Server.
- 2 Open the file `httpd.conf` in any text editor. The default file path is:

`C:\IBM HTTP Server\conf`

- 3 Add the following line to the end of the file:

```
Alias /oaa/ "C:/WebSphere/AppServer/installedApps/oaa.ear/portal.<version>.war/"
```

For `<version>`, enter the version number of the WAR file you installed.

Important: The name you define for the virtual directory here must match the context root you defined in WebSphere.

- 4 Save the file.
- 5 Start the IBM HTTP Server.

Running the installer

Run the Get-Services installer and select the Custom installation option. See *Custom installation option* on page 80.

Regenerating the plug-in configuration

You must regenerate the plug-in configuration using the WebSphere Admin console after running the Get-Services installer.

To regenerate the plug-in configuration:

- 1 Open the WebSphere Advanced Administrator's Console (Start > Programs > IBM WebSphere > Application Server > Administrator's Console).
- 2 Click Nodes > <System Name> > Application Servers > <Application server name>.

The server settings page opens.

Right-click on your system name and select Regen Webserver Plugin.

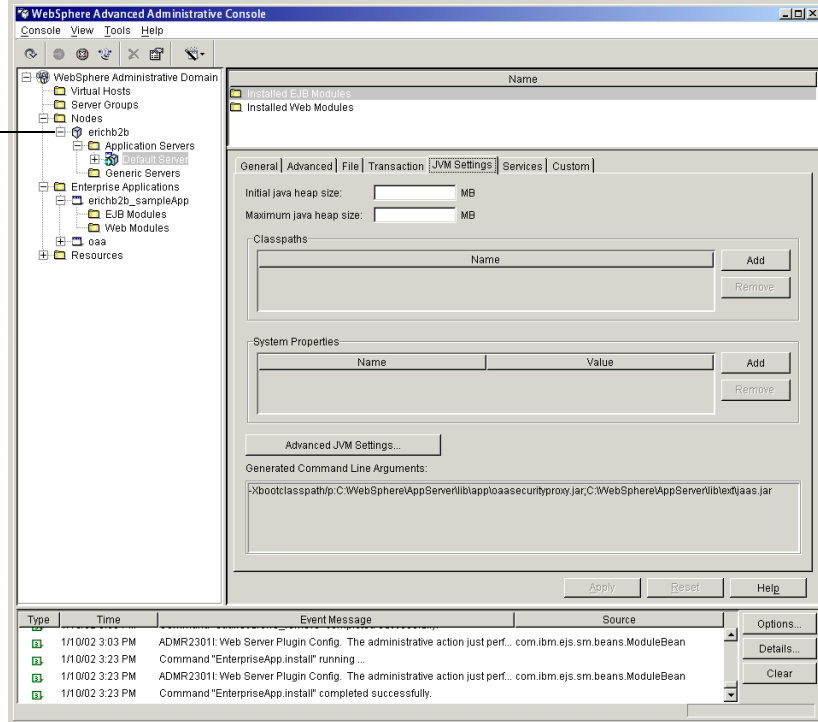

- 3 Right-click on the <System Name>, then select Regen Webserver Plugin.
- 4 Copy the following lines from the <settings> section of <appserver>\WEB-INF\default\archway.xml to the <settings> section in your <appserver>\WEB-INF\local.xml file, where <appserver> is the location of your application server:

```
<SSLProvider>com.ibm.jsse.JSSEProvider</SSLProvider>
<HTTPSHandlerPkg>com.ibm.net.ssl.internal.www.protocol</HTTPSHandlerPkg>
<CryptoProvider>com.ibm.crypto.provider.IBMJCE</CryptoProvider>
```
- 5 Restart your application server.

WebSphere 5.0

Use the following procedures to configure WebSphere 5.0 to run Get-Services on Windows. WebSphere Application Server 5.0 is referred to as WAS5.

Note: The Get-Services installer creates duplicate alias entries in the IBM HTTP Server when you install more than one Peregrine OAA Platform application on WebSphere.

Duplicate entries can also occur if you reinstall Get-Services or install another Peregrine OAA Platform application on a system that formerly had Get-Services installed on it.

Remove any duplicate alias entries from the IBM HTTP Server `httpd.conf` file.

To run Get-Services 4.x on WebSphere Application Server 5.0:

- 1 Set the `WAS_HOME` environment variable to your WAS5 home directory. The default location is: `C:\Program Files\WebSphere\AppServer`.
- 2 With WAS5 running, log in to the Admin console and create a new Enterprise Application using `portal.war` from the `packages` directory on the Get-Services 4.0.1 CD.

Note: The important option to specify is the context root, typically `/oaa` or `/getit`.

 - a Specify the context root.
 - b Keep all the other settings at their defaults.
 - c Save the server configuration.
- 3 Run setup from the CD.
 - a Choose the Custom install.
 - b Clear the Tomcat, JDK, and Apache options.
- 4 When prompted for the deployment directory, browse to it under the WAS5 installed applications directory; typically, `C:\Program Files\WebSphere\AppServer\installedApps\[hostname]\oaa.ear\portal.war`.
- 5 When the installation is complete, delete `pop3.jar` from `C:\Program Files\WebSphere\AppServer\java\jre\lib\ext`.

It is no longer needed because WAS5 includes it in mail.jar.

- 6 Copy js.jar from ...portal.war\WEB-INF\lib to
C:\Program Files\WebSphere\AppServer\java\jre\lib\ext.
- 7 From the IBMHttpServer\conf\httpd.conf file:
 - a Add the following lines.

```
LoadModule ibm_app_server_http_module
"<AppServerPath>/bin/mod_ibm_app_server_http.dll"
WebSpherePluginConfig
"<AppServerPath>/config/cells/plugin-cfg.xml"
```

- b Verify that the following line is in the file; if not, add it.

```
Alias /oaa/ "opt/WebSphere/AppServer/installedApps/[hostname]
/oaa.ear/portal.war/"
```

The installer fails to do this because earlier versions were named differently.

Note: This alias needs to match the context root specified in step 2. The portal.war deployment folder has the same name as the portal.war file you deployed in step 2.

- 8 Using a text editor:
 - a Add the following UriGroup mappings to the plugin-cfg.xml file located in WebSphere\AppServer\config\cells.

```
<UriGroup Name="default_host_server1_sys_Cluster_URIs">
:
:
<Uri AffinityCookie="JSESSIONID" Name="/oaa/servlet/archway"/>
<Uri AffinityCookie="JSESSIONID" Name="/oaa/servlet/rpcrouter"/>
<Uri AffinityCookie="JSESSIONID" Name="/oaa/servlet/messagerouter"/>
<Uri AffinityCookie="JSESSIONID" Name="/oaa/servlet/download/*"/>
<Uri AffinityCookie="JSESSIONID" Name="/oaa/servlet/*"/>
<Uri AffinityCookie="JSESSIONID" Name="/oaa/*.do"/>
<Uri AffinityCookie="JSESSIONID" Name="/oaa/*.jsp"/>
<Uri AffinityCookie="JSESSIONID" Name="/oaa/*.jsw"/>
<Uri AffinityCookie="JSESSIONID" Name="/oaa/*.jsw"/>
<Uri AffinityCookie="JSESSIONID" Name="/oaa/j_security_check"/>
</UriGroup>
```

- b Save and close the file.

- 9 Restart WAS5.
- 10 Log in to the Admin console again.
 - a From Environment on the left side, click **Update Web Server Plugin**.
 - b Click **OK**.
- 11 Restart the IBM HTTP Server.
- 12 Log in to `admin.jsp` and continue configuring the system as usual.

Installing WebSphere Portal Server

You can configure Get-Services to display in a WebSphere Portal Server in one of two configurations:

- All Get-Services and WebSphere components running on a single system. See *Recommended WebSphere Portal Server configuration* on page 45.
- Get-Services components running on one system and WebSphere components running on another. See *Alternate WebSphere Portal Server configuration* on page 47.

Important: In either configuration, you must first install WebSphere Portal Server. See your WebSphere Portal Server documentation for details.

Recommended WebSphere Portal Server configuration

Use the following steps to configure Get-Services for the recommended WebSphere Portal Server configuration:

- Step 1** Review the WebSphere Portal Server installation requirements. See *WebSphere Portal Server installation requirements* on page 49.
- Step 2** Generate a Get-Services WAR file containing the portal components WebSphere Portal Server can display. See *Generating a Get-Services WAR file* on page 50.
- Step 3** Login to the Get-Services server and stop the WebSphere application server.
- Step 4** Modify the `local.xml` to change the HTTP authentication method used from Basic to Alternate. See *Modifying the local.xml file* on page 51.
- Step 5** Modify the `web.xml` to enable the AuthController servlet. See *Modifying the web.xml file* on page 51.

- Step 6** Modify the `ibm-web-ext.xmi` file to set the `fileServingEnabled` parameter. See *Modifying the `ibm-web-ext.xmi` file* on page 52.
- Step 7** Start the WebSphere application server. See *Starting the WebSphere application server* on page 52.
- Step 8** Deploy the Get-Services WAR file to WebSphere Portal Server. See *Deploying the Get-Services WAR file to WebSphere Portal Server* on page 53.
- Step 9** Create places and pages in WebSphere Portal Server to display Get-Services portlets. See *Configuring WebSphere Portal Server places and pages* on page 53.
- Step 10** Enable edit rights for Get-Services portlets. See *Enabling edit rights for Get-Services portlets* on page 54.

When complete, your installation will have the following configuration:

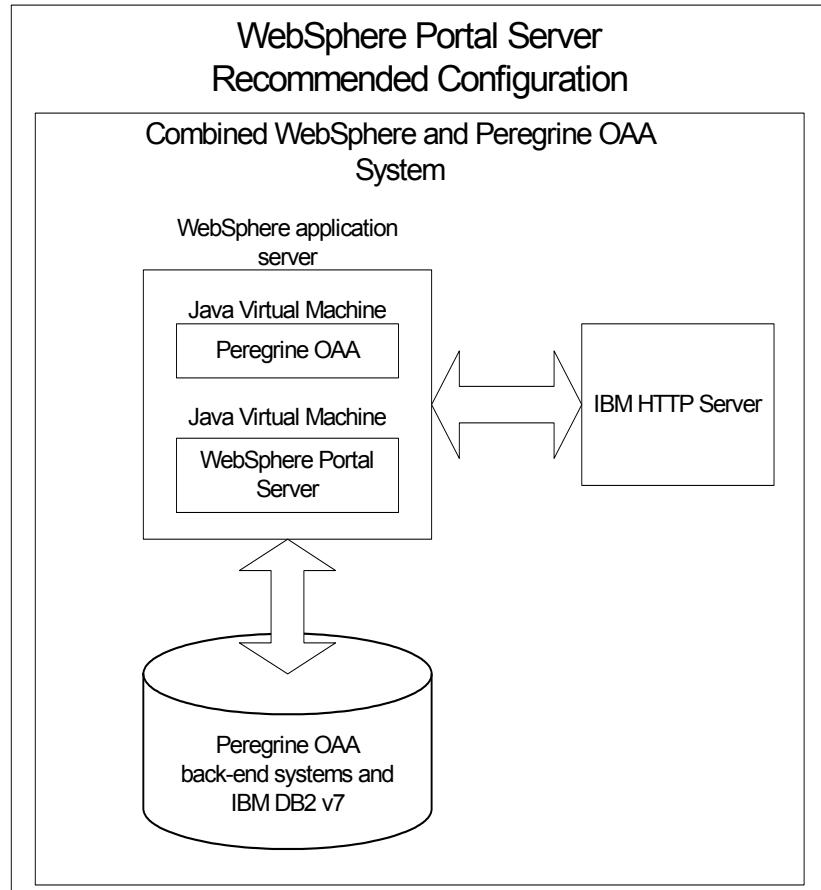

Alternate WebSphere Portal Server configuration

Use the following steps to configure Get-Services for the alternate WebSphere Portal Server configuration:

- Step 1** Review the WebSphere Portal Server installation requirements. See *WebSphere Portal Server installation requirements* on page 49.
- Step 2** Generate a Get-Services WAR file containing the portal components WebSphere Portal Server can display. See *Generating a Get-Services WAR file* on page 50.
- Step 3** Login to the Get-Services server and stop the WebSphere application server. See *Stopping the WebSphere application server* on page 51.

- Step 4** Modify `local.xml` to change the HTTP authentication method used from Basic to Alternate. See *Modifying the local.xml file* on page 51.
- Step 5** Modify `web.xml` to enable the AuthController servlet. See *Modifying the web.xml file* on page 51.
- Step 6** Modify the `ibm-web-ext.xmi` file to set the `fileServingEnabled` parameter. See *Modifying the ibm-web-ext.xmi file* on page 52.
- Step 7** Modify `setDomain.js` to call the `SetDomain` function. See *Modifying the setDomain.js file* on page 52.
- Step 8** Start the WebSphere application server. See *Starting the WebSphere application server* on page 52.
- Step 9** Deploy the Get-Services WAR file to WebSphere Portal Server. See *Deploying the Get-Services WAR file to WebSphere Portal Server* on page 53.
- Step 10** Create places and pages in WebSphere Portal Server to display Get-Services portlets. See *Configuring WebSphere Portal Server places and pages* on page 53.
- Step 11** Enable edit rights for Get-Services portlets. See *Enabling edit rights for Get-Services portlets* on page 54.
- Step 12** Modify IBM HTTP Server's `httpd.conf` file to add forward and reverse proxy URLs. See *Modifying httpd.conf for IBM HTTP Server* on page 54.

When complete, your installation will have the following configuration:

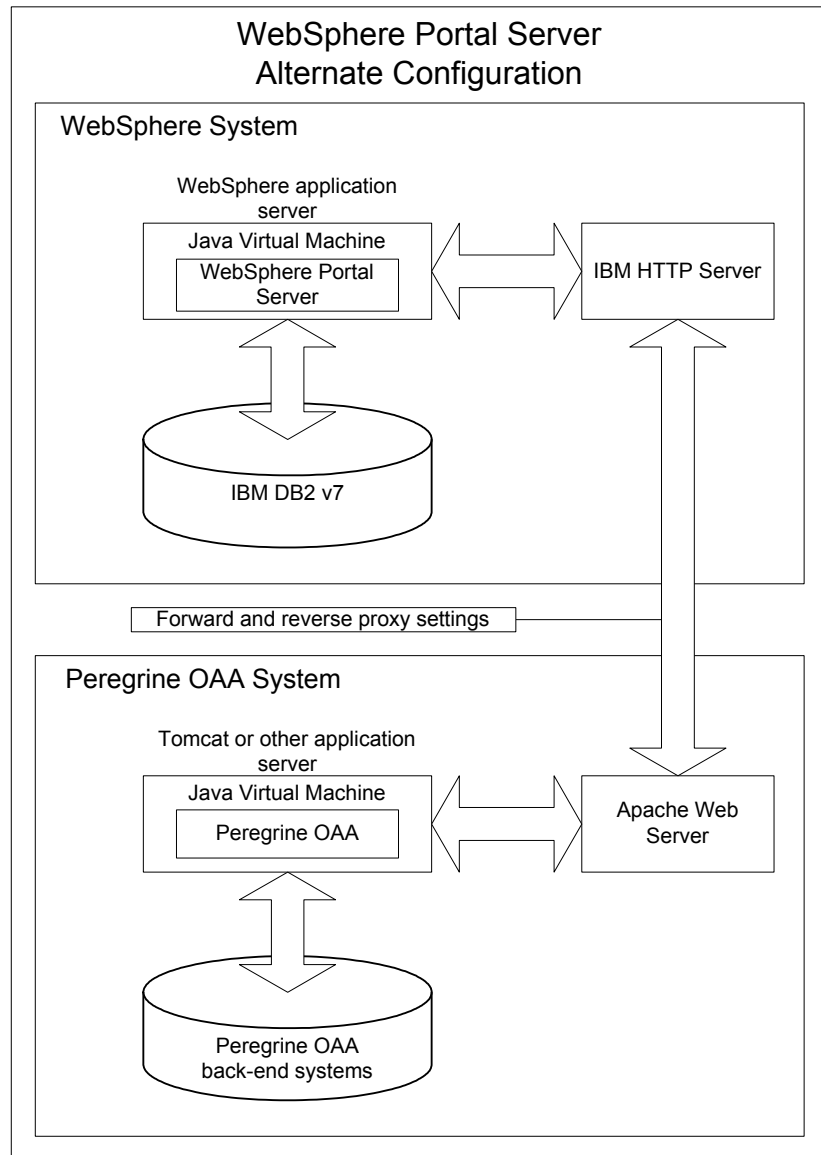

WebSphere Portal Server installation requirements

The recommended configuration of the WebSphere Portal Server requires the following items to be installed on the same server:

- WebSphere application server 4.0.2

- IBM HTTP Server 1.3.19
- IBM DB2 v7 database server
- WebSphere Portal Server
- A custom installation of Get-Services with WebSphere selected as the application server

The alternate configuration of the WebSphere Portal Server requires the following items be installed on a minimum of two servers:

- Server 1
 - WebSphere application server 4.0.2
 - IBM HTTP Server 1.3.19
 - IBM DB2 v7 database server
 - WebSphere Portal Server
- Server 2
 - Get-Services compatible application server
 - Web server
 - Back-end database for Get-Services
 - An installation of Get-Services

Generating a Get-Services WAR file

In order to display Get-Services in WebSphere Portal Server, you must first export the Get-Services portal components as a WAR file. You can then import this WAR file into WebSphere Portal Server, and choose the portal components you want to display as WebSphere Portal Server portlets.

To generate a Get-Services WAR file:

- 1 Login to the Get-Services administration page (`admin.jsp`).
- 2 Click **IBM WebSphere Portal Integration**.
- 3 Enter the following configuration information:
 - a **Source Path**. Enter the full path to the `WebSphere.war` in the Get-Services package folder. By default, this folder is:
`<WebSphere>/oaa/packages`
 - b **Destination Path**. Enter the full path and file name you want to use for the generated Get-Services WAR file.
 - c **Base URL**. Enter the full URL to the Get-Services deployment directory. By default, this URL is:

`http://<server>:<port>/oaa/servlet/basicauth`

4 Click Generate WAR file.

Get-Services generates a new WAR file with the name and path specified in the Destination Path of step 3.

Stopping the WebSphere application server

Login to the Get-Services server and stop the WebSphere application server before modifying the configuration.

Modifying the local.xml file

In order to login via WebSphere Portal Server, you configure Get-Services to use an alternate HTTP authentication method.

To modify the local.xml file:

1 Using a text editor, open the local.xml file located at:

```
<application server>\oaa\WEB-INF\.
```

2 Add the following on a separate line anywhere between <settings> and <\settings>:

```
<httpauthclass>HttpAlternateAuthenticationManager</httpauthclass>
```

3 Save the file.

Modifying the web.xml file

You will need to enable the AuthController servlet to establish a proxy for HTTP basic authentication.

To modify the web.xml file:

1 Using a text editor, open the web.xml file located at:

```
<application server>\oaa\WEB-INF.
```

2 Add the following lines at the end of the last <servlet> definition:

```
<servlet>
  <servlet-name>AuthController</servlet-name>
  <display-name>AuthController</display-name>
  <description>A controller (decorator) servlet that can be used to
  enable configurable auth protection of any resource.</description>

  <servlet-class>com.peregrine.oaa.archway.AuthControllerServlet
  </servlet-class>
  <load-on-startup>2</load-on-startup>
</servlet>

<servlet-mapping>
  <servlet-name>AuthController</servlet-name>
```

```

    <url-pattern>/servlet/basicauth/*</url-pattern>
  </servlet-mapping>
  <servlet-mapping>
    <servlet-name>AuthController</servlet-name>
    <url-pattern>/servlet/auth/*</url-pattern>
  </servlet-mapping>

```

- 3 Save the file.

Modifying the `ibm-web-ext.xmi` file

You need to set the `fileServingEnabled` parameter to true to handle static content.

To modify the `ibm-web-ext.xmi` file:

- 1 Using a text editor, open the `ibm-web-ext.xmi` file. The default file path is:
`c:\WebSphere\AppServer\installedApps\getit.ear\getit.war\WEB-INF`
- 2 Find the `fileServingEnabled` parameter and set it to true.
`fileServingEnabled="true"`

- 3 Save the file.

Modifying the `setDomain.js` file

To use the alternate configuration of WebSphere Portal Server, you must enable the `setDomain` function.

Note: If you are setting up WebSphere Portal Server in the recommended configuration, you may skip these instructions.

To modify the `setDomain.js` file:

- 1 Login to the Get-Services server.
- 2 Stop your application server.
- 3 Using a text editor, open the `setDomain.js` file located at:
`<application server>\oaa\js.`
- 4 Add the following line to the end of the file:

```
setDomain();
```

- 5 Save the file.

Starting the WebSphere application server

Start the WebSphere application server for changes to take effect.

Deploying the Get-Services WAR file to WebSphere Portal Server

After you deploy the Get-Services WAR file to WebSphere Portal Server, you can then configure the portlets you want to display, the display settings, and the access rights to each portlet.

See your WebSphere Portal Server documentation for detailed instructions.

To deploy the Get-Services WAR file:

- 1 Login to the WebSphere Portal as `wpsadmin` or another user with administrative rights.
- 2 Select **Portal Administration** from the Places menu.
- 3 Click **Portlets > Install Portlets**.
- 4 Click **Browse** and navigate to the Destination path you entered when you created the Get-Services WAR file.
- 5 Click **Next** to load the Get-Services WAR file.
WebSphere Portal Server displays a list of portlets to be installed.

- 6 Click **Install**.

WebSphere Portal Server installs the portlets and displays the message “Portlets successfully installed.”

Configuring WebSphere Portal Server places and pages

Note: Refer to your WebSphere Portal documentation for details on places and pages.

You can deploy Get-Services portlets in any place or page that meet the following requirements.

Places Your WebSphere Portal Server places must have the following characteristics:

- Supported markups must include HTML

Pages Your WebSphere Portal Server pages must have the following characteristics:

- Supported markups must include HTML
- The page must be set to “allow all portlets that a user can access”
- All Get-Services portlets that you display in a page must grant “all authenticated users” the minimum edit permission.

Enabling edit rights for Get-Services portlets

WebSphere Portal Server users will need edit rights to the Get-Services portlets in order to add and customize them to their portal page.

To enable edit rights for Get-Services portlets:

- 1 Login to the WebSphere Portal as `wpsadmin` or another user with administrative rights.
- 2 Select **Portal Administration** from the Places menu.
- 3 Click **Security > Access Control List**.
- 4 Select the **Special groups** option and select **All authenticated users** from the select box.
- 5 From the Select the objects for the permissions select box, select **portlet applications**.
- 6 Select the Search on option, and then enter **Peregrine** in the Name contains field.
- 7 Click **Go**.
WebSphere Portal Server displays a list of portlets with Peregrine in the name.
- 8 In the Edit column, click **Select All** at the bottom of the table.
- 9 Click **Save**.

Users can now view and customize Get-Services portlets from the WebSphere Portal Server interface.

Modifying `httpd.conf` for IBM HTTP Server

In order to use the alternate configuration of WebSphere Portal Server, you will need to modify the `httpd.conf` file used by the IBM HTTP Server to add the forward and reverse proxy URLs to your remote instance of Get-Services.

Note: If you are setting up WebSphere Portal Server in the recommended configuration, you may skip these instructions.

To modify `httpd.conf` for IBM HTTP Server:

- 1 Login to the Get-Services server.
- 2 Stop your IBM HTTP Server.
- 3 Using a text editor, open the `httpd.conf` file located at:
`C:\IBM HTTP Server\conf`
- 4 Add the following lines to the end of the file:

```
ProxyPass /<oaa root>/ http://<server>:<port>/
<oaa root>/servlet/basicauth/
ProxyPassReverse /<oaa root>/ http://<server>:<port>/
<oaa root>/servlet/basicauth/
```

For <oaa root>, enter the name of the oaa virtual directory used by IBM HTTP Server. By default, this virtual directory is oaa.

For <server>:<port>, enter the server name and communications port number where Get-Services is installed.

- 5 Save the file.

Configuring WebSphere Translation Server for Get-Services

You can configure Get-Services to use a WebSphere Translation Server to provide real-time translations of on-screen data.

Note: The OAA interface to the WebSphere Translation Server requires a mouse to use. The translation interface will be made 508 accessible in a future release.

To configure WebSphere Translation Server for Get-Services:

- Step 1** Copy the file `wts.jar` to the Get-Services deployment folder. See *Copying wts.jar to the Get-Services deployment folder* on page 55.
- Step 2** Configure Get-Services to use the WebSphere Translation Server. See *Configuring Get-Services to use the WebSphere Translation Server* on page 55.

Copying wts.jar to the Get-Services deployment folder

The following instructions describe where to find and copy the file `wts.jar`.

To copy wts.jar to the Get-Services deployment folder:

- 1 Stop your application server.
- 2 Browse to the location of your WebSphere Translation Server installation.
- 3 Copy the file `wts.jar` from this folder.
- 4 Paste the file `wts.jar` into the Get-Services deployment folder located at:
<Application server install>\WEB-INF\lib
- 5 Restart your application server.

Configuring Get-Services to use the WebSphere Translation Server

The following instructions describe how to configure Get-Services to use the WebSphere Translation Server.

To configure Get-Services to use the WebSphere Translation Server:

- 1 Login to the Get-Services admin page (`admin.jsp`).
- 2 Click **Settings > Common** tab.

The Admin Settings page opens.

Change Management	Common	E-mail	Logging	Portal	Portal DB	ServiceCenter	Service Desk	Themes	Web Application	SSL	
Maximum attached file size (in KB):		<input type="text" value="0"/>		The size limit, in KB, of files that may be submitted as attachments. A value of 0 indicates that no limit is set. This setting is a default that can be overridden by individual attachment fields.							
Common Backend:		<input type="text" value="portalDB"/>		Adapter target name used to support common user operations.							
List of target aliases:		<input type="text" value=" weblication:mail"/>		Specifies a list of semicolon delimited target aliases used by web applications in this package.							
System Maintenance username:		<input type="text" value="System"/>		The system maintenance username. This login provides access to administrative functionality. The system maintenance user is independent of any deployed adapter(s). Use this login to configure a newly installed system or to troubleshoot an existing install.							
System Maintenance password:		<input type="password"/>		The system maintenance password.							
Application path:		<input type="text" value="WEB-INF/apps/"/>		Directory location of the Peregrine Portal Web Applications.							
Event queue:		<input type="text" value="portalDB"/>		Enter the name of the adapter that should be used by the Peregrine Portal event queue engine. For example: <ul style="list-style-type: none"> • To use ServiceCenter's repository, enter "sc" • To use AssetCenter's repository, enter "ac" 							
Language Translation											
Translation Server Factory Class:		<input type="text" value="com.peregrine.util.WTSLanguageTranslatorFactory"/>		The Java factory class which generates the proper class associated with the Translation Server.							
Language from which to translate:		<input type="text" value="English"/>		The language from which to translate or the base language in which all text is currently displayed as.							
Translation Server IP Address:		<input type="text" value="10.3.128.181:1097"/>		The IP address of the Translation Server. This address may or may not contain a port number depending on the Translation Server requirements. Click for default: f1							

- 3 Enter the following configuration settings:
 - a **Translation Server Factory Class:** Enter the Java factory class for the Translation server. The default Java factory class is:
`com.peregrine.util.WTSLanguageTranslatorFactory`
 - b **Language from which to translate:** Enter the source language that you want translated. The default value is English.
 - c **Translation Server IP Address:** Enter the IP address and communications port to the Translation Server. For example: `10.3.128.181:1097`.
- 4 Click **Save**.
The Control Panel opens.
- 5 Click **Reset Server**.

Translating on-screen data with a Translation Server

If you plan to store Get-Services data in a mixture of languages, you can configure Get-Services to send data to a Translation Server for real time translation. This interface will only translate data retrieved from the back-end database or manually typed into form inputs. If you need a translated user interface, you can purchase a Get-Services language pack directly from Peregrine Systems.

To translate on-screen data with a Translation Server:

- 1 Enable the translation server from the **Administration > Settings** page as described in *Configuring Get-Services to use the WebSphere Translation Server* on page 55.

The translate button appears in the upper right tool bar.

- 2 Click on the source data or form input you want to translate.

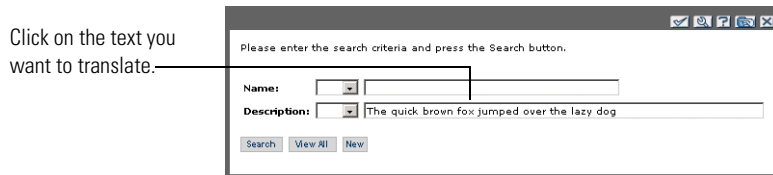

- 3 Click the translate button.

The Translation window opens.

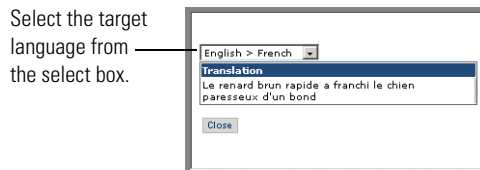

- 4 Select the target language to which you want to translate from the drop down select box.

The translation of your selection displays in the Translation box.

WebLogic 6.1 SP3 or SP4

The following procedures configure WebLogic to run Get-Services on Windows.

To configure WebLogic 6.3 SP3 or SP4 with IIS:

- Step 1** Stop both WebLogic and your Web server. See *Stopping the servers* on page 58.
- Step 2** Edit the `startWebLogic.cmd` file to set the system password, memory settings, and start mode. See *Editing startWebLogic.cmd* on page 59.
- Step 3** Edit the `Server.Policy` file to set the debug to true. See *Editing Server.Policy* on page 60.
- Step 4** Run the Get-Services installer. See *Running the installer* on page 60.
- Step 5** Move `.jar` files to the Java development kit `ext` folder. See *Moving .jar files to the Java development kit ext folder* on page 60.
- Step 6** Configure IIS to use `iisforward.dll` as an ISAPI filter and create an extension. See *Configuring the iisforward.dll as an ISAPI filter and an extension* on page 61.
- Step 7** Configure IIS to use `iisproxy.dll` as an extension. See *Configuring the iisproxy.dll as an extension* on page 62.
- Step 8** Create a virtual directory for Get-Services in your Web server. See *Creating a virtual directory for Get-Services* on page 63.
- Step 9** Restart WebLogic and your Web server. See *Restarting the Servers* on page 63.

Stopping the servers

Before you begin configuring WebLogic, you must close your WebLogic server and Web server.

To begin configuring WebLogic:

- 1 Stop the WebLogic application server.
- 2 Stop the Web server.

Editing startWebLogic.cmd

To edit startWebLogic.cmd:

- 1 Open the file startWebLogic.cmd file in any text editor. The default file path is:

```
c:\bea\wlserver6.1\config\<<mydomain>\
```

- 2 Scroll to the following section of the script:

```
echo *****
echo * To start WebLogic Server, use the password      *
echo * assigned to the system user. The system        *
echo * username and password must also be used to    *
echo * access the WebLogic Server console from a web  *
echo * browser.                                       *
echo *****
@rem Set WLS_PW equal to your system password for no password
prompt server startup.
set WLS_PW=password
```

- 3 In the last line, change the word “password” to your WebLogic system password.
- 4 Search for the -mx parameter setting in the file. Change this setting to at least 225 MB, but not more than 512 MB.

Note: Make sure that the setting for maximum heap size is less than the free RAM available to the application server(s). Exceeding the amount of available RAM causes the JVM processes to swap to disk, reducing overall performance. A setting of 256 MB should be sufficient for most systems.

- 5 Set the STARTMODE variable to STARTMODE=false.

The first time you start WebLogic after the installation, you will need to start it in development mode for it to find the Web applications that have been deployed.

- 6 Add the following line before the end of the “goto finish” entry:

```
“-Djava.security.auth.login.config=<Weblogic>\lib\server.policy”
weblogic.server
```

For <Weblogic>, enter the installation path for Weblogic. By default this is:

```
c:\bea\wlserver6.1
```

- 7 Save the file.

Editing Server.Policy

To edit Server.Policy:

- 1 Open the file `Server.Policy` file in any text editor. The default file path is:
`c:\bea\wlserver6.1\lib\`
- 2 Add the following lines to the end of the file:

```
ServerLoginModule
{
    weblogic.security.internal.ServerLoginModule required debug=true;
};
```

- 3 Save the file.

Running the installer

Run the Get-Services installer using the Custom install option. See *Custom installation procedures* on page 82.

Moving .jar files to the Java development kit ext folder

To move .jar files:

- 1 Verify that the following directory exists. If it does not exist, create it:
`c:\bea\jdk131\jre\lib\ext`
- 2 Go to the Peregrine OAA Platform lib folder (typically `bea\wlserver6.1\config\<my domain>\applications\oaa\WEB-INF\lib`), where *<my domain>* is the WebLogic domain of the system on which WebLogic is installed. Move the following file to the `\bea\jdk131\jre\lib\ext` folder:
`log4j-1.2.6.jar`
- 3 Verify that `oaasecurityproxy.jar` is in the `\bea\jdk131\jre\lib\ext` folder.

- 4 Go to the Peregrine OAA Platform external folder (typically `Peregrine\oaa\external`) and copy the following files to the `\bea\jdk131\jre\lib\ext` folder:

```
jaas.jar
jai_codec.jar
jai_core.jar
jce1_2_1.jar
jcert.jar
jnet.jar
jsse.jar
local_policy.jar
mllibwrapper_jai.jar
sunjce_provider.jar
US_export_policy.jar
```

Configuring the `issforward.dll` as an ISAPI filter and an extension

To establish a connection between WebLogic and IIS, you will need to install the file `iisforward.dll` as an ISAPI filter.

To install `issforward.dll` as an ISAPI filter and an extension:

- 1 Open Internet Services management console.
- 2 Right-click the `<Machine name>` and then click **Properties**.
Note: This is not one of the web sites; it is the parent node in the tree for the web sites.

A dialog box opens.

- 3 Click **Edit** from the Master Properties pane.
- 4 Click the **ISAPI Filters** tab.
- 5 Click **Add**.
- 6 Enter the following information:
 - a **Filter Name:** `iisforward`.
 - b **Executable:** `issforward.dll`. The default file path is:
`c:\bea\wlserver6.1\bin\issforward.dll`
- 7 Click **OK**.
- 8 Click the **Home Directory** tab.

9 Click Configuration.

The Application Configuration page opens on the App Mappings tab.

- 10** Verify that there is a mapping for the `.wlforward` extension. If it does not exist, click **Add** to map the `.wlforward` extension.
- 11** Enter the following information:
 - a** Executable: `issforward.dll`. The default file path is:
`c:\bea\wlserver6.1\bin\issforward.dll`
 - b** Extension: `.wlforward`.
- 12** Close the Internet Services management console.

Configuring the `iisproxy.dll` as an extension

To establish a connection between WebLogic and IIS, you will need to install the file `iisproxy.dll` as an extension.

To install `iisproxy.dll` as an extension:

- 1** Open Internet Services management console.
 - 2** Right-click the **Default Web Site** node and then click **Properties**.
 - 3** Click the **Home Directory** tab.
 - a** Select the **Read** check box to enable it.
 - b** From the **Execute Permissions** drop-down list, select **Scripts and Executables**.
 - 4** Click **Configuration**.

The Application Configuration page opens on the App Mappings tab.
 - 5** Verify that there is a mapping for the `.jsp` extension and that it is mapped to `c:\bea\wlserver6.1\bin\iisproxy.dll`.
 - a** If the `.jsp` extension mapping is not there, do the following:
 - b** Click **Add**.
 - c** Enter the following information:
 - Executable: `iisproxy.dll`. The default file path is:
`c:\bea\wlserver6.1\bin\iisproxy.dll`
 - Extension: `.jsp`.
- Note:** Ensure that the `iisproxy.dll` is located in the same directory as the `iisforward.dll`.

- 6 Close the Internet Services management console.

Creating a virtual directory for Get-Services

To run Get-Services, you need to create a virtual directory in your Web server that maps to your WebLogic deployment folder. The typical installation creates a virtual directory called `oaa`, but you can specify a different virtual directory name.

To configure a virtual directory:

- 1 Use the following guidelines to create the virtual directory on the Default Web Site.

Requirement	Setting
Create virtual directory	<oaa>
Access Permissions	Read, Run scripts
Map to physical path	<Weblogic>\applications\oaa
Set Execute Permissions to	Scripts and Executables

- a For <oaa>, enter the name of the virtual directory you want to use for Get-Services. Whatever name you enter here you will need to replicate in your application server configuration.
 - b For <WebLogic>, enter the path to your WebLogic installation. The default file path is:

```
c:\bea\wlsrver6.1\config\<mydomain>\applications\oaa
```
- 2 Right-click the newly created virtual directory under Default Web Site.
 - a Select **Properties**.
 - b Verify that the permission is **Scripts and Executables**.
 - 3 Click **Configuration** on the Home Directory tab.

The Application Configuration page opens on the App Mappings tab.
 - 4 Verify that there is a mapping for the .jsp extension and that it is mapped to `c:\bea\wlsrver6.1\bin\iisproxy.dll`.

Restarting the Servers

You must restart the servers to activate the new WebLogic configurations.

To activate the WebLogic configurations:

- 1 Restart your Web server.
- 2 Restart the WebLogic server.
- 3 Start Get-Services.

JRun 3.1

The following procedures configure JRun to run Get-Services on Windows.

To configure JRun 3.1:

- Step 1** Install a Java run-time environment. See *Installing a Java run-time environment* on page 64.
- Step 2** Install JRun from the Macromedia Web site to the root of your hard drive (for example, C:\). See *Installing JRun* on page 65.
- Step 3** Apply the latest JRun update. See *Applying the latest JRun update* on page 65.
- Step 4** Deploy the Portal WAR file to JRun to create the necessary folder structure for Get-Services. See *Deploying the Portal WAR file to JRun* on page 65.
- Step 5** Run the Get-Services installer. See *Running the installer* on page 68.
- Step 6** Move `js.jar` to the Java development kit `ext` folder. See *Moving `js.jar` to the Java development kit* on page 68.
- Step 7** Run the JRun Connector Wizard to establish a connection between JRun and your Web server. See *Running the JRun Connector Wizard* on page 68.
- Step 8** Configure your JRun Java settings. See *Configuring Java settings* on page 69.
- Step 9** Configure JRun for IIS and create a virtual directory for Get-Services in your Web server. See *Configuring JRun for IIS* on page 71.
- Step 10** Restart JRun and your Web server. See *Restarting the Servers* on page 73.

Installing a Java run-time environment

The Get-Services installer includes the Java 2 SDK Standard Edition v1.3.1_05. However, you can also use JRE 1.3.1 if you already have it installed. See *Custom installation components* on page 80.

Installing JRun

Before you install Get-Services, you must install JRun to your root directory.

To install JRun:

- 1 Browse to the following URL:
<http://www.macromedia.com/software/jrun/>
- 2 Click the link **JRun 3.1 Available for Purchase**.
- 3 Follow the installation instructions provided.

Applying the latest JRun update

Before you install Get-Services, you must apply the latest Jrun 3.1 update.

To install the latest JRun update:

- 1 Browse to the following URL:
http://www.macromedia.com/support/jrun/updates/3/updates_31.html
- 2 Click the link for the **JRun edition (Enterprise, Advanced, or Professional) and operating system of your server**.
- 3 Follow the installation instructions provided.

Deploying the Portal WAR file to JRun

The Portal WAR file creates the folder structure necessary to deploy Get-Services in your application server. After you have deployed this file to JRun you will be ready to run the Get-Services installer.

To deploy the Get-Services Portal WAR file to JRun:

- 1 Open the JRun Management Console and log in.

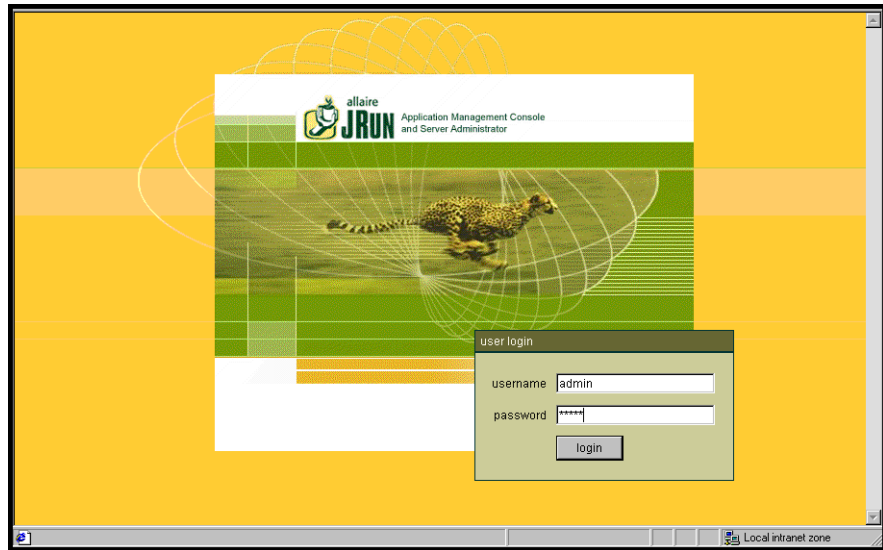

- 2 Select JRun Default Server > Web Applications.

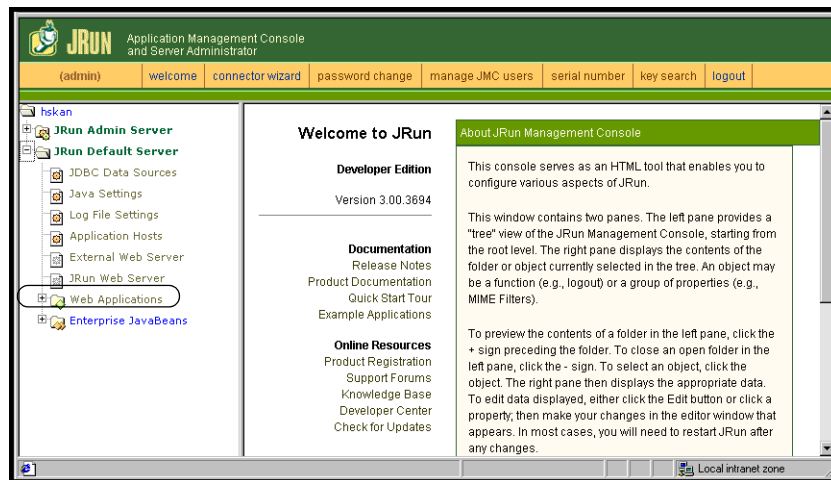

The Edit / Create / Deploy and Remove Applications page opens.

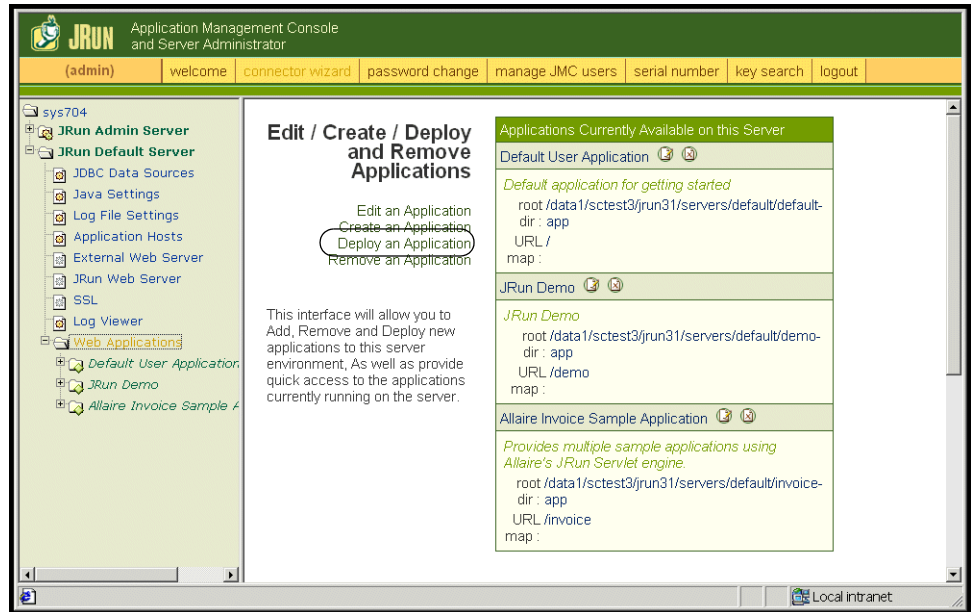

3 Click the **Deploy an Application** link.

4 In the page that opens, fill out the fields as follows:

- **Servlet War File or Directory:**

Browse to <CD Rom Drive>:\oaa\packages\portal<version #>.war.

For <version>, select the most current version.

Select this file, and then click **Accept**.

- **JRun Server Name:**

Select **JRun Default Server**.

- **Application Name:**

Type **oaa**.

- **Application URL:**

Type **/oaa**.

- **Application Deploy Directory:**

JRun generates this directory. Make a note of this path. You will need this information later in the procedure. Example:

c:\JRun\servers\default\oaa

5 Click Deploy.

A message that OAA has been successfully deployed appears.

Running the installer

Run the Get-Services installer using the Custom install option. See *Custom installation procedures* on page 82.

Moving js.jar to the Java development kit

JRun requires an updated version of js.jar in the Java development kit.

To move the js.jar to the Java development kit:

- 1 Stop any running JRun services.
- 2 Locate js.jar. The default file path is:
`<JRun installation>\servers\default\oaa\WEB-INF\lib`
- 3 Cut and paste the file to your Java Development Kit ext folder. For example:
`C:\Program Files\Peregrine\Common\jdk1.3.1_05\jre\lib\ext`
- 4 Restart JRun.

Running the JRun Connector Wizard

The JRun Connector Wizard establishes a connection between JRun and your Web server.

To run the JRun Connector Wizard:

- 1 Login to the JRun Management Console.
- 2 Click Connector Wizard.
- 3 Select the JRun Default Server as the JRun Server Name.
- 4 Select your Web server from the drop down list box.
- 5 If your Web server uses a different IP address than your JRun server, enter the IP address of your JRun server in JRun Server IP Address.
- 6 Confirm that the JRun Server Connector Port is not in conflict with another communications port used on this server.
- 7 Enter the path to the Scripts Directory. For IIS 5.0 this value is:
`C:\Inetpub\Scripts`
- 8 Click Done.

You will get a message that JRun is successfully connected to your Web server.

Configuring Java settings

After you have installed Get-Services, you must configure the Java settings that JRun will use to run the Web application.

To configure Java settings:

- 1 Login to the JRun Management Console.
- 2 Click JRun Default Server > Java Settings.

The Java Settings page opens.

- 3 Click Java Arguments.

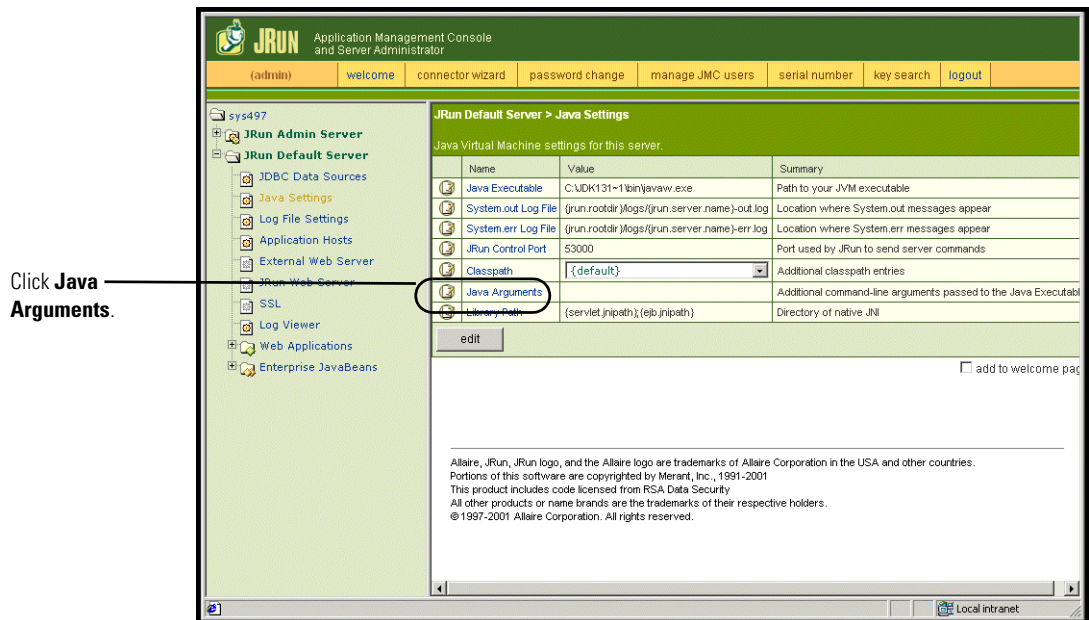

The Edit Window opens.

- 4 Enter an -Xmx value to define the maximum amount of heap memory allocated for your system. It is recommended that you set this value to at least 225 MB, but not more than 512 MB.

Note: Make sure that the setting for maximum heap size is less than the free RAM available to the application server(s). Exceeding the amount of available RAM causes the JVM processes to swap to disk, reducing overall performance. A setting of 256 MB should be sufficient for most systems. Applications using Persistence may require a higher setting.

5 On the Java Settings page, click **ClassPath**.

Click
ClassPath.

Name	Value	Summary
Java Executable	C:\jdk131-1\bin\javaw.exe	Path to your JVM executable
System.out Log File	(jrun.rootdir)\logs\jrun.server.name)-out.log	Location where System.out messages appear
System.err Log File	(jrun.rootdir)\logs\jrun.server.name)-err.log	Location where System.err messages appear
JRun Control Port	53000	Port used by JRun to send server commands
ClassPath	{default}	Additional classpath entries
Java Arguments		Additional command-line arguments passed to the Java Executable
Library Path	(servlet.jpipath);(ejb.jpipath)	Directory of native JNI

The Edit Window opens.

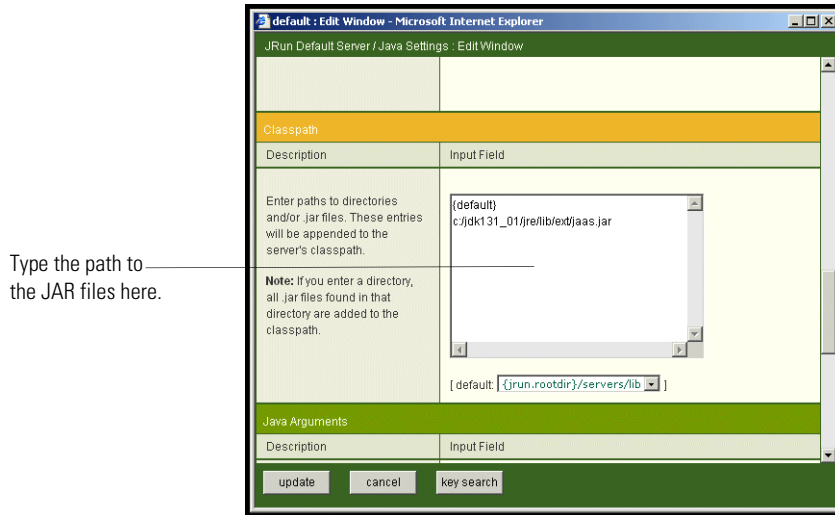

- 6 Enter the following classpaths:
 - Java Development Kit ext folder. For example:
C:\Program Files\Peregrine\Common\jdk1.3.1_05\jre\lib\ext
- 7 On the Java Settings page, click Java Executable.
- 8 Verify that path to your Java Development kit matches the path listed in the Classpath setting. For example:
C:\Program Files\Peregrine\Common\jdk1.3.1_05\bin\javaw.exe
- 9 Click **update**.
- 10 Log out of the JRun Management Console.

Configuring JRun for IIS

To establish a connection between JRun and IIS, you must first verify the connection.

To configure JRun for IIS:

- 1 Open the IIS Management console.
- 2 Right-click the <Machine name> and then click **Properties**.

Note: This is not one of the web sites; it is the parent node in the tree for the web sites.

A dialog box with an **Edit** button opens.

- 3 Click **Edit**>**ISAPI Filters**.
- 4 Verify that the JRun entry is correct and that the value contains the full path to the `scripts/jrun.dll`.

Filter Name: JRun Connector Filter Executable: `/jrun.dll`

- 5 Verify the following:
 - A **SCRIPTS** virtual directory is defined in IIS.
 - It points to your **Inetpub/Scripts** directory.
 - It has **Scripts and Executables** permission.

You then need to create a virtual directory in your Web server that maps to your JRun deployment folder. The typical installation creates a virtual directory called `oaa`, but you can specify a different virtual directory name.

To configure a virtual directory:

- 1 Use the following guidelines to create a virtual directory for `oaa` under Default Web Site.

Requirements for Get-Services virtual directory

Requirement	Setting
Create virtual directory	<code><oaa></code>
Map to physical path	<code><JRun>\oaa</code>
Set Execute Permissions to	Scripts and Executables

- 1 For `<oaa>`, enter the name of the virtual directory you want to use for Get-Services. Whatever name you enter here you will need to replicate in your application server configuration.
- 2 For `<JRun>`, enter the path to your JRun installation. The recommended installation path is:
`C:\JRun\servers\default\oaa`
- 3 After creating the `oaa` virtual directory, right-click on it and select **Properties**.
- 4 Verify that the permission is **Scripts and Executables**.

Restarting the Servers

You must restart the servers for the new JRun configurations to take effect.

To activate the Jrun configurations:

- 1 Restart your Web server.
- 2 Restart the JRun Default server.
- 3 Start Get-Services.

Typical installation option

A typical installation of Get-Services installs the most commonly used components of the product and saves application files and data in default destination directories. Most users choose Typical installation.

Typical installation components

Following is a brief description of the components that are automatically installed with a Typical installation of Get-Services:

Applications and File Locations

Get-Services Component	Default Installation Directory
Apache Web Server	C:\Program Files\Peregrine\Common\Apache2
Tomcat Application Server	C:\Program Files\Peregrine\Common\Tomcat4
Java Development Kit	C:\Program Files\Peregrine\Common\jdk1.3.1_05
OAA Platform and Get-Services	C:\Program Files\Peregrine\oaa

Services

The installation program will also create and start the following services on your Windows server:

- Apache Web Service
- Peregrine Tomcat Service

Important: If you are already running another web or application server on the target Windows system, you will need to stop the service(s) for the application(s) before beginning the Get-Services setup program. If you do not stop these services before beginning the install process, the setup program will complete successfully, however, it may not create the Apache and Peregrine Tomcat services needed to run Get-Services.

Communications ports

Get-Services uses the following communications ports in a typical installation. After installation, you can configure Get-Services to use one or more of the alternate communications ports if your local network already uses these communications ports.

Default port	Component used by	Alternate port
80	Apache Web Server	8081
8005	Tomcat application server administration	8015

Default port	Component used by	Alternate port
8009	Tomcat application server worker file	8019
8011	Tomcat application server worker file for load balancing (optional).	8021
8013	Tomcat application server worker file for load balancing (optional).	8023
8015	Tomcat application server worker file for load balancing (optional).	8025

Note: To change settings for these components or to use or install different components, use the Custom installation option for Get-Services.

Typical installation procedures

This section explains how to install Get-Services with a Tomcat application server and an Apache web server on a Windows operating system.

To perform a typical installation of Get-Services on Windows:

- 1 Insert the Get-Services installation CD into your computer's CD ROM drive. Your computer should automatically launch the installation program.
If the installation program does not automatically start, using the Windows **Start > Run** command, browse to the CD ROM drive and open **Setup.exe**.
- 2 In the main installation program screen, click **Install**.

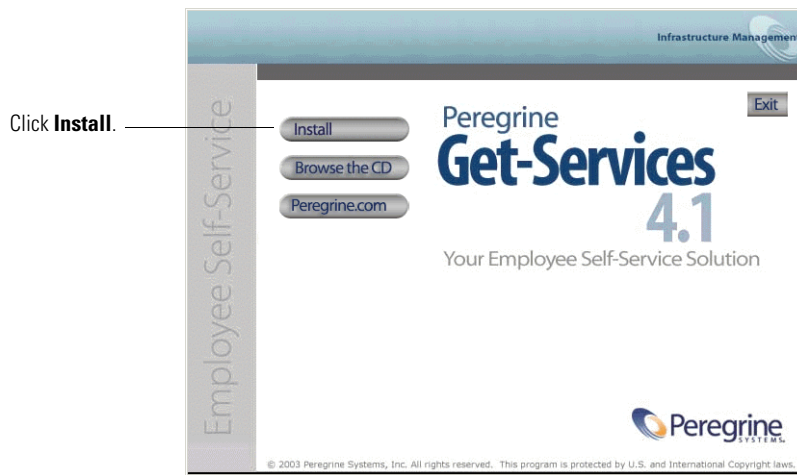

Status messages indicate that the Setup program is preparing the InstallShield Wizard.

Note: Setup stops Apache and Peregrine Tomcat services. Follow the prompts to continue.

- 3 In the Setup Type screen, select **Typical**, and then click **Next**.

Note: This screen does not display during a maintenance or upgrade installation.

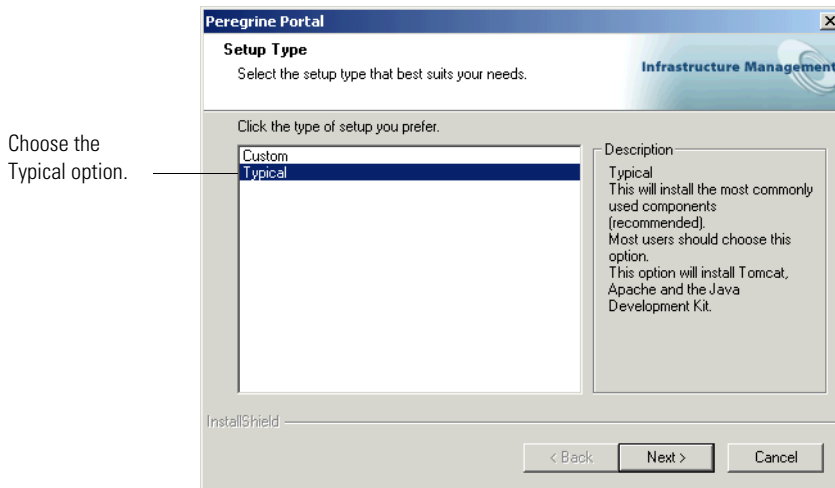

The installer displays status messages to validate the location of the Host system name.

- 4 In the Start Copying Files screen, click Next.

Note: This screen does not open during a maintenance or upgrade installation.

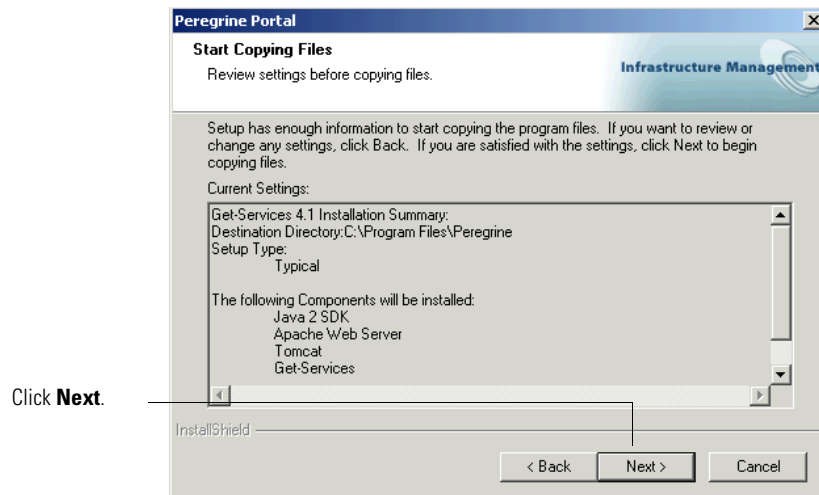

The Setup Status screen that appears shows that Get-Services is installing the files to your system.

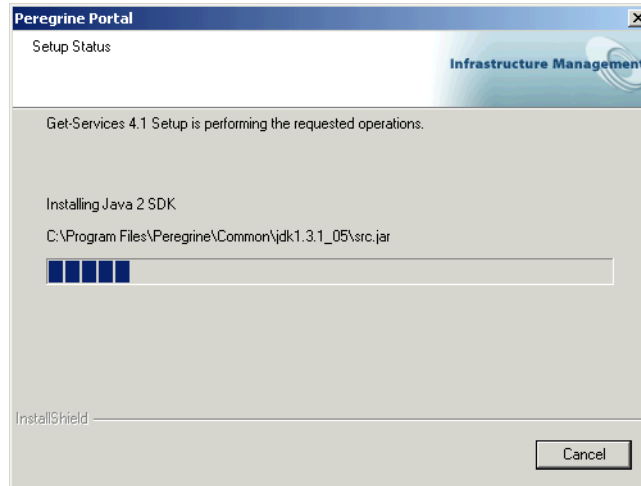

A status message indicates that the Get-Services packages are being deployed to your server. This phase can take several minutes.

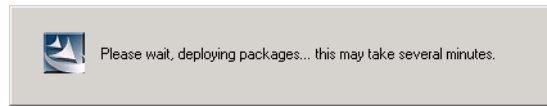

At this time, the setup program is performing the following:

- Copying the documents
- Creating and starting the “Apache” and “PeregrineTomcat” services

- 5 Read the information from OAAdeploy, then click Next.

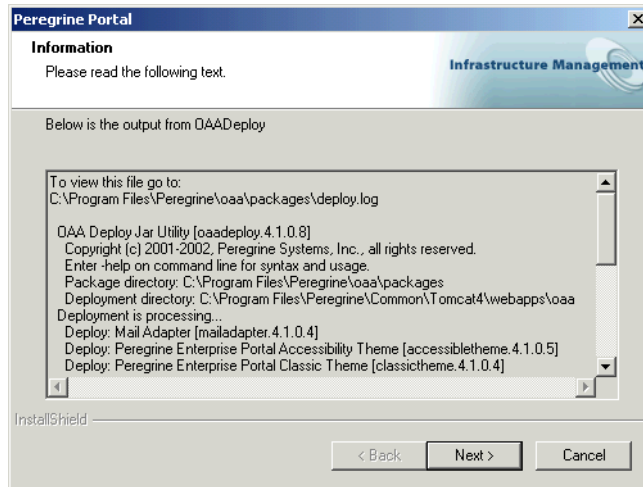

- 6 In the InstallShield Wizard Complete screen click Finish.

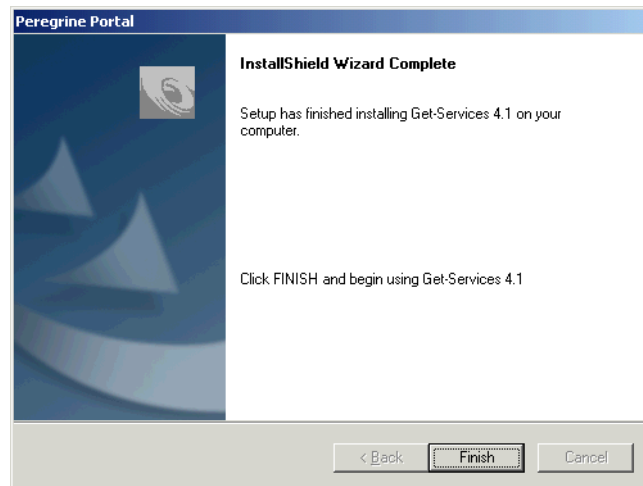

Note: The text in the dialog box reads, “Maintenance Complete” during a maintenance or upgrade installation.

The setup program completes the final steps of the installation.

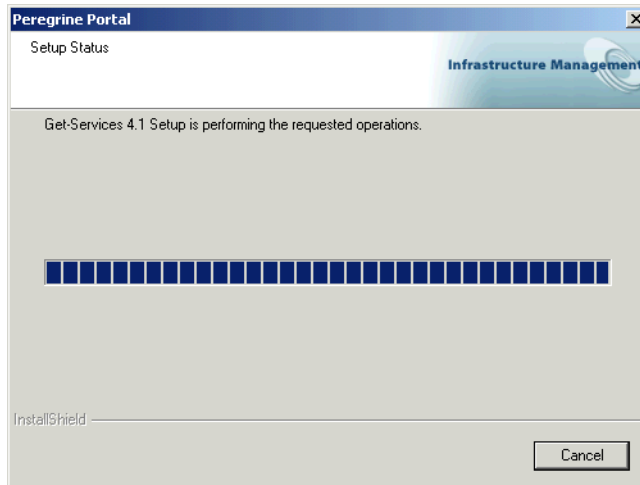

- 7 After the InstallShield Wizard screen closes, access Windows Services to verify that the “Apache” and “Peregrine Tomcat” services were created. Status for both services should display **Started**.

If one or both of these services did not startup, refer to [Troubleshooting](#) to troubleshoot possible install issues.

This completes the procedures required for a Typical installation of Get-Services on a Windows operating system server.

Custom installation option

The following section describes how to perform a custom installation of Get-Services on a Windows operating system server.

Custom installation components

Following is a brief description of the components that are available for a custom installation of Get-Services:

Application options

Get-Services Component	Options
Web Server	<ul style="list-style-type: none"> ■ Apache 2.0.43 (runs on port 80.) ■ IBM HTTP Server 1.3.19 (runs on port 80.) ■ Microsoft IIS 5.0 (runs on port 80.)
Application Server	<ul style="list-style-type: none"> ■ Tomcat 4.1.24 ■ WebSphere 4.02 ■ WebLogic 6.1 SP3 ■ JRun 3.1
Java Development Kit	<ul style="list-style-type: none"> ■ Java 2 SDK

Communications ports

The communications ports that a Get-Services custom installation uses depends on the application components that you select. Refer to your Web and application server documentation to determine what communications ports they require. After installation, you can configure Get-Services to use alternate communications ports if your local network already uses particular communications ports.

Default port	Component used by	Alternate port
8005	Tomcat application server administration	8015
8009	Tomcat application server worker file	8019
80	IIS Web server	8081

Port conflicts

If you are using Tomcat as your application server and running Oracle 9.2.0.1, then by default, there will be a port conflict over port 8009. To resolve a port conflict, you can do one of the following:

- Install Oracle 9.2.0.1 on a separate server (recommended).
- Configure Oracle 9.2.0.1 to use a port other than 8009.

- Configure the primary instance of Tomcat (and all other instances) to use a port other than 8009. For more information about setting Tomcat ports, see the *Load balancing* chapter.

For more information about checking for port conflicts, see *Check for Tomcat port conflicts* in the *Troubleshooting* chapter.

Custom installation procedures

To perform a custom installation of Get-Services on Windows:

- 1 Insert the Get-Services installation CD into your computer's CD ROM drive. Your computer should automatically launch the installation program. If the installation program does not automatically start, using the Windows **Start > Run** command, browse to the CD ROM drive and open **Setup.exe**.
- 2 In the main installation program screen, click **Install**.

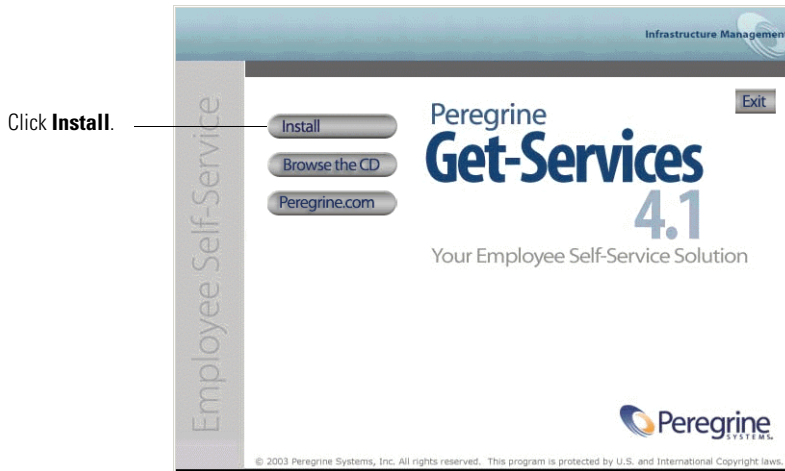

Status messages indicate that the Setup program is preparing the InstallShield Wizard.

- 3 In the Setup Type screen, select **Custom**, and then click **Next**.

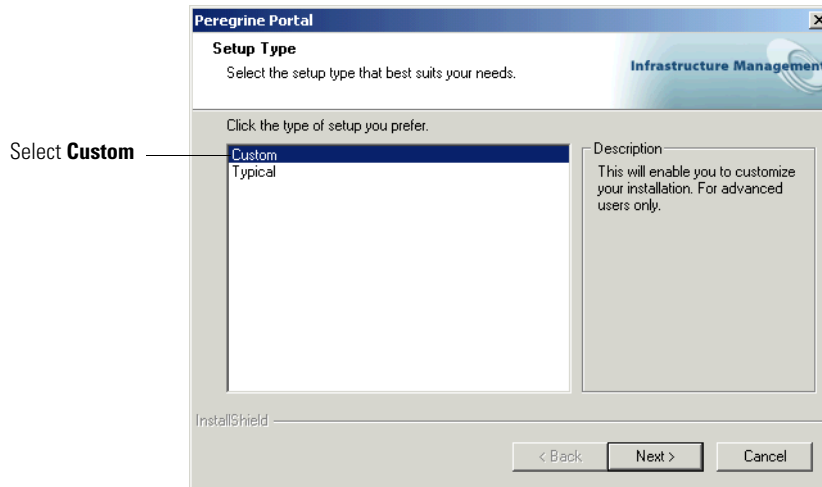

- 4 In the Choose Destination Location screen, browse to the location where you want Get-Services installed. Click **Next** to continue.
- The default location is C:\Program Files\Peregrine.

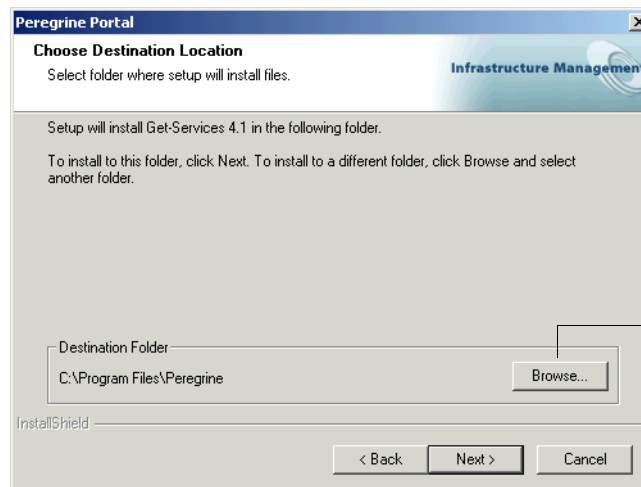

- 5 In the Select Components screen, choose the components that you want installed on this machine and click Next.

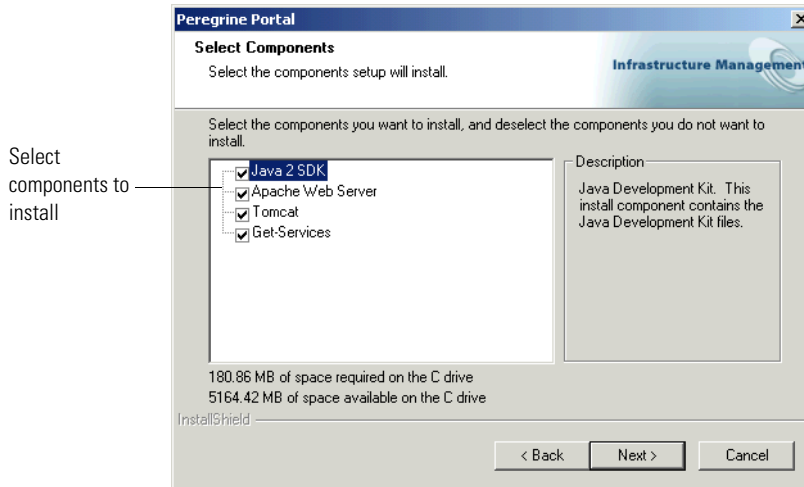

Important: Clear the check box next to components that you *do not* want to install.

For a development environment, select or clear the components that you will install manually or for which you have alternate software. For example, clear the Apache Web Server option to use an alternate Web server.

For a production environment, select the components you want to run from this machine.

- **Get-Services.** Installs the program files necessary for Get-Services. You must install the Get-Services files on the same machine as the primary application server.
- **Apache Web Server.** Get-Services requires a Web server in order to serve pages. Clear the check box in this option so that the installation procedure does not install the Apache Web server.
- **Java Development Kit.** Installs the Sun Microsystems Java Development Kit (Java 2 SDK). You must install this component on every machine running an application server.

- Tomcat. Installs the Tomcat application server. Get-Services requires at least one application server to process Java applications. You may also install multiple instances of your application server for load balancing. You must install this component on the same machine as the Get-Services files.

Status messages indicate the validation and location of the Host system name.

- 6 If you do not choose Tomcat as the application server, select the application servers you want Get-Services to configure from the Select Application Servers Type dialog box, and click Next.

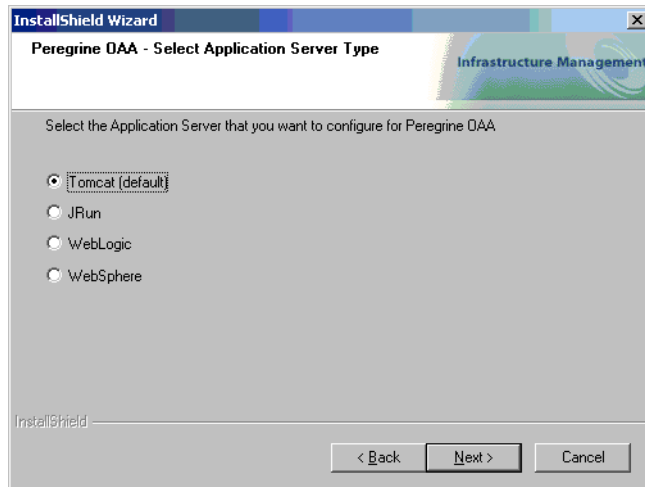

- 7 If you do not choose the Apache Web Server option, select the Web server you want to install from the Select Web Server dialog box.

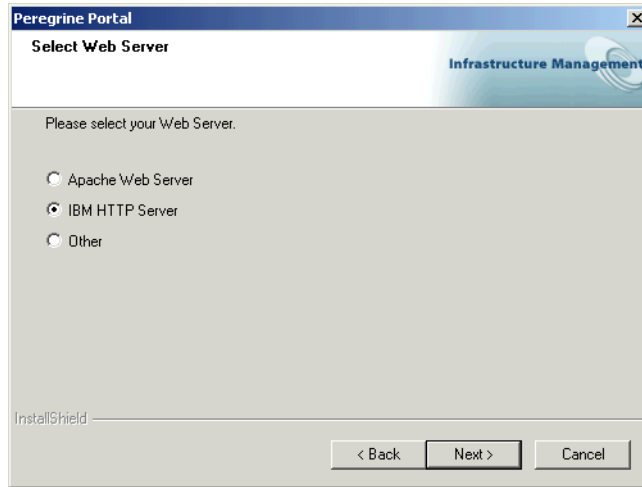

- 8 In the Start Copying Files screen, verify the Custom installation components. To review or change settings, click **Back**. To continue with the installation, click **Next**.

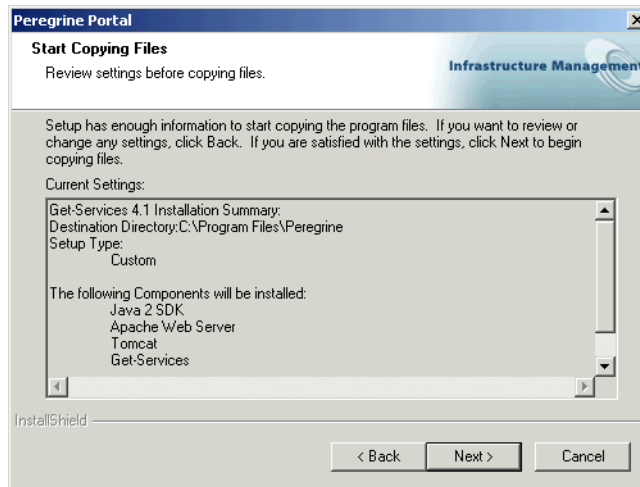

The Setup Status screen is displayed while the installation program performs the requested operations.

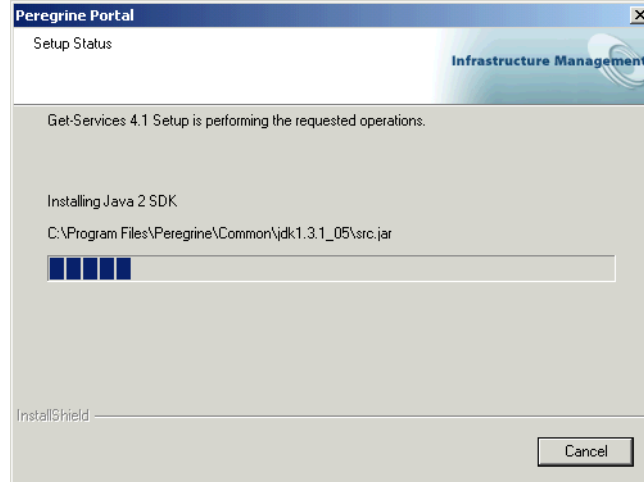

- 9 In the Setting CATALINA_OPTS screen, select Yes if you want to configure this parameter for Tomcat memory settings, then click Next.

A status message indicates that the Get-Services packages are being deployed to your server.

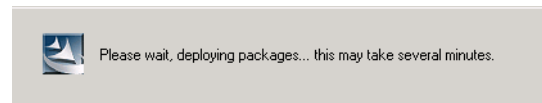

This phase may take several minutes.

If you are using Tomcat, the Tomcat Installation Directory window appears.

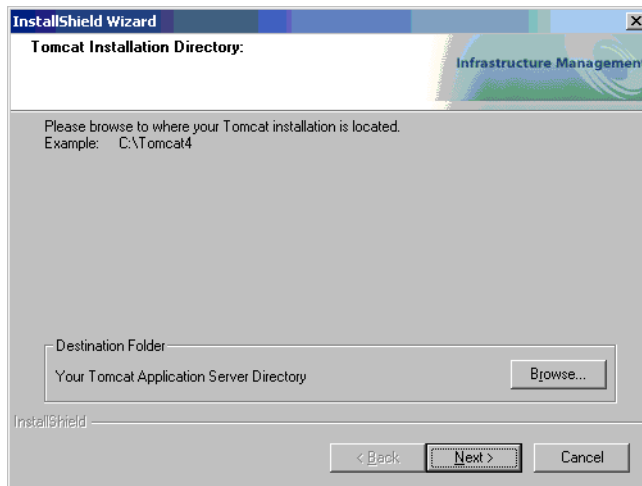

- 10 Choose your installation directory, and click Next.

Note: If you are not using Tomcat, you will not see this window. Go to step 11.

- 11 In the Presentation Location dialog box that opens, choose a location from which to run Get-Services, and then click Next.

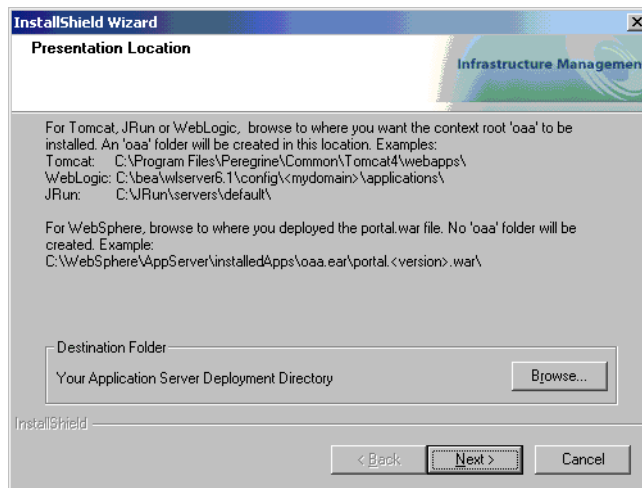

The setup program deploys the packages.

- 12 Read the information from OAAdeploy, then click Next.

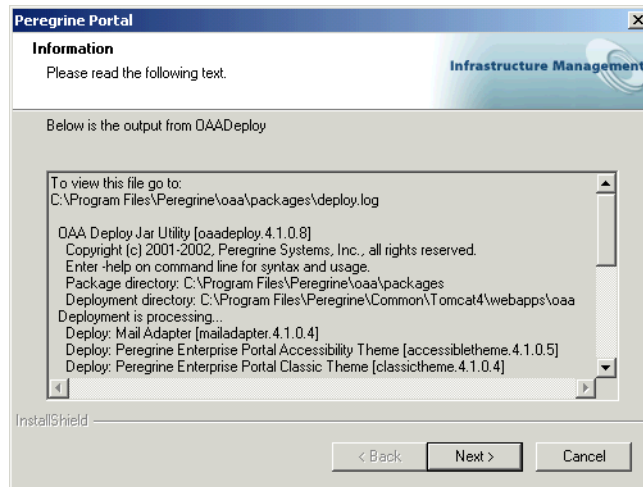

A Setup Status dialog box opens as the installation is completed. The following warning message appears:

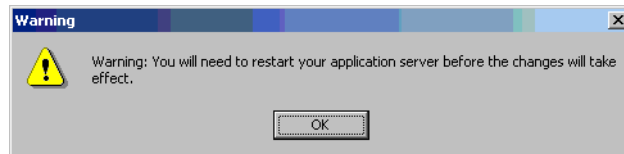

- 13 Click OK.

- 14 In the InstallShield Wizard Complete screen, click **Finish** to end the Get-Services installation program.

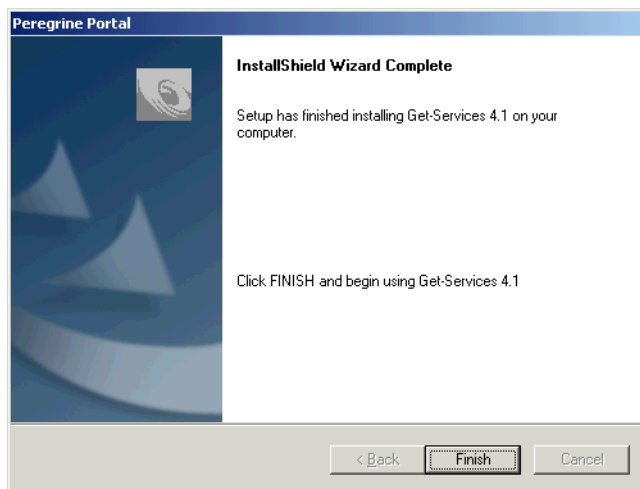

- 15 After the InstallShield Wizard screen closes, access Windows Services to verify startup of your web server and application server services.

If one or both of these services did not startup, refer to *Troubleshooting* to troubleshoot possible installation issues.

This completes the procedures required for a Custom installation of Get-Services on a Windows operating system server.

Uninstalling Get-Services

Follow these procedures to uninstall Get-Services from your Windows system.

Warning: These procedures remove all the components that you selected to install. If you chose the Typical installation option, uninstall removes Get-Services, Peregrine Tomcat, Apache, and JDK. If you chose the Custom installation option, then only those components that you selected to install are removed.

To uninstall Get-Services:

- 1 Access the Windows Add/Remove Programs utility.
- 2 Select **Peregrine Portal 4.1** and click **Change/Remove**.
A status message indicates that the setup program is preparing the InstallShield wizard to guide you through the process.
- 3 The Close Programs screen opens if any Get-Services services or applications are running. Click **Next** to continue.
- 4 The verification message box opens. Click **Yes** to continue.

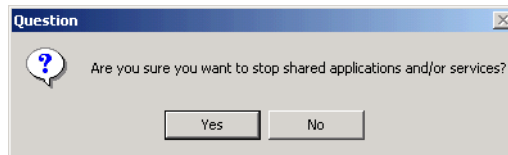

Status messages indicate the termination of the services for Apache and Tomcat.

- 5 The Confirm Uninstall dialog box opens. Click **OK** to remove Get-Services.

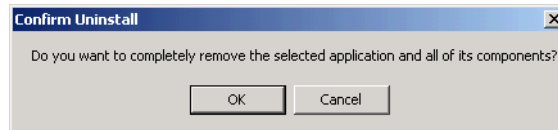

Important: Back up any data you want to save before continuing.

- 6 The Shared Files screen opens if there are any shared files to be removed during setup.
If WebSphere is installed on this computer, setup will prompt you to confirm the removal of six JAR files. Click **No** or **No to All** to retain these JAR files.

Warning: Do not remove the shared JAR files as the WebSphere Advanced Administrative Console requires these files to function.

If there are no shared files to remove, then a status message indicates that the uninstall program is removing files from your computer.

- The Maintenance Complete screen opens. Click **Finish** to complete the uninstall of Get-Services.

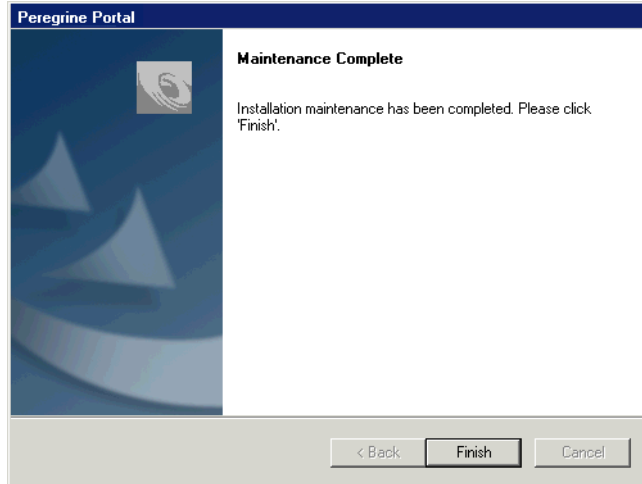

Testing your installation

Use the following steps to confirm that you have properly installed Get-Services on Windows.

To test your Get-Services installation:

- Verify that your application and Web servers are started.
- Open a Web browser and type the following in the Address field:

`http://<server name>:<port>/oaa/admin.jsp`

For *<server name>*, enter the server name where the Get-Services Web server resides.

For *<port>*, enter one of the following communications port numbers:

Application Server used	Port Number
WebSphere	9080
WebLogic	7001
JRun	80, can be omitted from URL
Tomcat	80, can be omitted from URL

If everything is configured properly, the Administrator login page opens.
If the Get-Services administration login page does not open, see *Troubleshooting* for more information.

3 Installing on AIX, Linux, or Solaris

CHAPTER

This chapter covers the following topics:

- *Choosing an installation environment* on page 96
- *Migrating Get-Services from previous versions* on page 99
- *Upgrading from Get-Services 4.0.1 to 4.1* on page 102
- *Configuring alternate application servers* on page 103
- *Typical Installation Option* on page 140
- *Custom Installation Option* on page 148
- *Uninstall—AIX, Linux, or Solaris* on page 162
- *Testing your installation* on page 162

Choosing an installation environment

You can install Get-Services in one of two installation environments:

- Development environment
- Production environment

The Get-Services development environment is intended for you to evaluate product features and customize your installation prior to deployment in a production environment. In a development environment, you install all software required for Get-Services on one computer system.

You have two choices of development environment:

- Typical installation
 - Apache 2.0 Web server
 - Get-Services deployed on Tomcat 4.1.24 application server
- Custom installation
 - Choice of Web server
 - Choice of application server where you deploy Get-Services

The Get-Services production environment is intended to maximize server performance and scalability, and to deploy any customizations you have made. In a production environment, you install the various components of Get-Services on different servers to maximize performance.

You have two choices of production environment:

- Typical installation
 - Apache 2.0 Web server
 - Get-Services deployed on multiple instances of Tomcat 4.1.24 application server
- Custom installation
 - Choice of Web server
 - Choice of application server where you deploy Get-Services

Development Environment

The following procedures describe how to install Get-Services in a development environment.

To install Get-Services in a typical development environment:

- Step 1** Acquire all necessary hardware and software.
- Step 2** Install the back-end database required for Get-Services.
- Step 3** Run the Get-Services installer and select the Typical installation option. See *Typical Installation Option* on page 140.
- Step 4** Configure the back-end databases and create Get-Services users. See the *ServiceCenter Administration* chapter of this guide.

To install Get-Services in a custom development environment:

- Step 1** Acquire all necessary hardware and software.
- Step 2** Install the back-end database required for Get-Services.
- Step 3** Install alternate application and Web servers.
- Step 4** Configure the alternate application server for Get-Services. See *Configuring alternate application servers* on page 103.
- Step 5** Run the Get-Services installer and select the Custom installation option. See *Custom Installation Option* on page 148.
- Step 6** Configure the back-end databases and create Get-Services users. See the *ServiceCenter Administration* chapter of this guide.

Production Environment

The following procedures describe how to install Get-Services in a production environment.

To install Get-Services in a typical production environment:

- Step 1** Acquire all necessary hardware and software.
- Step 2** Install the back-end database required for Get-Services on a separate server.
- Step 3** Run the Get-Services installer and select the Typical installation option. See *Typical Installation Option* on page 140.
- Step 4** Configure multiple instances of Tomcat for load balancing on the Apache Web server. See the *Load Balancing* chapter of this guide.
- Step 5** Configure the back-end databases and create Get-Services users. See the *ServiceCenter Administration* chapter of this guide.

To install Get-Services in a custom production environment:

- Step 1** Acquire all necessary hardware and software.
- Step 2** Install the back-end database required for Get-Services.
- Step 3** Install the alternate application server and Web server on separate servers.
- Step 4** Configure the alternate application server for Get-Services. See *Configuring alternate application servers* on page 103.
- Step 5** Run the Get-Services installer and select the Custom installation option. See *Custom Installation Option* on page 148.
- Step 6** Configure the Web servers and application servers for load balancing. See the *Load Balancing* chapter of this guide.
- Step 7** Configure the back-end databases and create Get-Services users. See the *ServiceCenter Administration* chapter of this guide.

Migrating Get-Services from previous versions

To migrate older versions of Get-It or Get-Services to Get-Services 4.1 requires both a manual data migration process and the recreation of any interface customizations you have made. The following steps describe the migration process.

To migrate previous versions to Get-Services 4.1:

- Step 1** Review the customizations of previous version and determine which customizations need to be recreated in Get-Services 4.1. See *Recreating customizations in Get-Services 4.1* on page 99.
- Step 2** Install Get-Services 4.1 on a new system. See *Choosing an installation environment* on page 96.
- Step 3** Apply any required configuration changes to the back-end database you want to migrate to Get-Services 4.1. See *Configuring an existing back-end database for Get-Services 4.1* on page 102.

Recreating customizations in Get-Services 4.1

You cannot directly migrate customizations implemented before version 4.0.1 to Get-Services 4.1. Instead, you must recreate your changes using the new features and methods available in Get-Services 4.1.

The following sections describe how to recreate your customizations from previous versions.

No customizations

If you have made no customizations to Get-Services, you can simply install Get-Services 4.1 on a new system and migrate your data from your existing back-end database.

Customized JSP files

In previous versions, customers had to directly modify JSP files in order to add or remove certain functionality. The following table describes how to recreate some of the more common JSP file modifications.

JSP file modification	New method to use
Remove the user self-registration option from login page	Enable or disable the user registration option from the Administration Settings page
Remove the change password option from the login page	Enable or disable the change password option from the Administration Settings page

Personalized pages

Get-Services 4.1 offers many more pages that you can personalize directly from the Web interface. If you personalized pages in a previous version, you must recreate your personalized pages in Get-Services 4.1 using DocExplorer.

You can use personalization to:

- Add or remove fields from a page
- Save a personalized search results or details on your portal page

Customized skins, stylesheets, and themes

Get-Services 4.1 has combined all interface images and stylesheets into themes. Users can no longer select separate skins and stylesheets. The new themes consist of skins (which themselves are composed of image files, frame definitions, and layer files), cascading stylesheet definitions, and XSL templates.

Although you may copy over older custom themes to Get-Services 4.1, you may experience rendering errors due to the new images, CSS definitions, frame definitions, and layers. It is recommended that you recreate any custom themes using the Get-Services 4.1 version of the classic theme as your template.

Alternate login pages and authentication methods

If you used a custom login page or an alternate authentication method in a previous version, you can re-use or recreate these customizations using the updated instruction. You can find information about alternate security methods in the *Get-Services Administration Guide*.

Customizations made with a previous tailoring kit

Many customizations that required a tailoring kit in previous versions can now be done directly from the Get-Services Web interface. The following table describes how to recreate some of the more common tailoring kit changes.

Tailoring kit modification	New method to use
Added or removed fields form a form	Add or remove fields from Personalization
Added a new language or locale to the Get-Services interface	Create and edit language strings files directly. You may also purchase officially supported language packs from Peregrine Systems
Made changes to the common, portal, or Peregrine Studio packages	These packages are no longer available for tailoring, however most common interface settings can now be customized from the Administration Settings page.
Made changes to schemas or ECMA server-side scripts	Review new functionality and determine if you still need the customized scripts and schemas. If you do need the customizations, you will to recreate them in the current version of the Get-Services tailoring kit.

Configuring an existing back-end database for Get-Services 4.1

The following table lists the options available for data migration.

Get-Services 2.3 to Get-Services 4.1

Back-end version	Migration required
ServiceCenter 3.0	Upgrade to ServiceCenter 4.x or 5.0.x
ServiceCenter 4.x	Apply Get-Services 4.1 unload files to existing ServiceCenter 4.x
Service 5.0.x	Apply Get-Services 4.1 unload files to existing ServiceCenter 5.0.x

Upgrading from Get-Services 4.0.1 to 4.1

To upgrade from Get-Services 4.0.1 to Get-Services 4.1, you simply need to run the 4.1 installer. See either the *Typical Installation Option* on page 140 or *Custom Installation Option* on page 148 for more information.

Note: Note that the `<appsrv>/WEB-INF/web.xml` file has been renamed to `<appsrv>/WEB-INF/web.xml.XXX.bak`, where `<appsrv>` is the path to your application server, and `XXX` represents a unique sequence of characters generated by `File.createTempFile()`. This will preserve any customizations that you might have (see *Preserving customized web.xml file settings*, next).

After upgrading Get-Services from 4.0.1 to 4.1, a new file called `web.xml.xxx.bak` is created in the `<appsrv>/WEB-INF` directory. You must reconcile the contents of this file with the contents of the new `web.xml` file. Any portion of `web.xml.xxx.bak` file that does not exist in the new `web.xml` file needs to be added to the `web.xml` file.

Preserving customized web.xml file settings

You can open the `web.xml.xxx.bak` file, copy its customized configuration settings into the new `web.xml` file, and save the new file to preserve your customizations.

Configuring alternate application servers

You must install a Java-enabled application server to support your Peregrine Web applications. Peregrine OAA supports the following alternate application servers:

- *Existing Tomcat and Apache servers*
- *WebSphere Application Server 4.0.2*
- *WebSphere Application Server 5.0*
- *WebLogic 6.1 SP3 or SP4*
- *JRun 3.1*

The Get-Services typical installation option installs Tomcat 4.1.24 and connects it to an Apache 2.0 web server. You can also install Tomcat 4.1.24 using the custom installation option.

Important: If you want to use an application server other than Tomcat 4.1.24, then you must configure your application and Web servers *prior* to running the Get-Services installer.

See the following sections for instructions configuring alternate application servers for Get-Services.

Existing Tomcat and Apache servers

If you use the typical installation option, the Get-Services installer configures Tomcat to connect to a new instance of the Apache Web server. If you have existing instances of Tomcat or Apache Web Server installed, you can configure Get-Services to use these existing instances by copying the necessary files from a typical installation.

To configure an existing Tomcat server to connect to an Apache server:

- 1 Copy the following files from the installation CD \SupportFiles... directory to the directories indicated below.

Copy this file	To the following location
■ <code>mod_jk.conf</code>	The <code>/conf</code> directory of your existing Tomcat installation. The default source file path is: <code>/usr/local/peregrine/common/Tomcat 4/conf</code>
■ <code>workers.properties</code>	The <code>/conf</code> directory of your existing Tomcat installation. The default source file path is: <code>/usr/local/peregrine/common/Tomcat 4/conf</code>
■ <code>mod_jk.dll</code>	The <code>/modules</code> directory of your existing Apache installation. The default source file path is: <code>/usr/local/peregrine/common/apache2/modules</code>

Note: The `mod_jk.dll` included with this release is compatible with Apache 2.0.43 and Tomcat 4.1.25. If you are using other versions, refer to the jakarta.apache.org/builds/jakarta-tomcat-connectors/jk/doc site to download the compatible version.

- 2 Using a text editor, open the files `mod_jk.conf` and `workers.properties`. These files are located in the `/conf` directory of your Tomcat installation.
 - a Find all instances where the path to Tomcat appears and edit these to reflect your current Tomcat 4.1 installation path.
 - b Find all instances where the path to JDK appears and edit these to reflect your current JDK installation path.
- 3 Using a text editor, open the `httpd.conf` file. This file is located in the `/conf` directory of your Apache installation.
 - a Add the path to your existing Tomcat installation to the include statement in the Global Environment section:

```
### Section 1: Global Environment
...
include "<Tomcat_path>/conf/mod_jk.conf"
```

For `<Tomcat_path>`, enter the absolute path to your Tomcat installation.

b Add `login.jsp` to the list of files in the `DirectoryIndex` section:

```
# DirectoryIndex: Name of the file or files to use as a pre-written
# HTML directory index. Separate multiple entries with spaces.
#
<IfModule mod_dir.c>
    DirectoryIndex index.html login.jsp
</IfModule>
```

c Add the following line to the end of the file:

```
Alias <Tomcat>/webapps/oa
```

where `<Tomcat>` is the path to your Tomcat installation.

- 4 Install Get-Services using the **Custom** option. See *Custom Installation Option* on page 148.
- 5 Restart Tomcat and Apache.
- 6 Browse to the Get-Services login URL and verify that you can successfully connect.

Note: Depending on your Web server configuration, if you browse to `http://servername/oa`, the Web server may display a list of all the OAA files instead of the login page.

If your server displays this behavior, follow these steps to configure your Web server to display the OAA login page instead of a directory listing.

To configure Apache to display `login.jsp` by default:

- 1 Open Apache's `conf/httpd.conf` file in a text editor.
- 2 Find the existing line that reads `DirectoryIndex index.html`.
- 3 Add `login.jsp` to the end:

```
DirectoryIndex index.html login.jsp
```
- 4 Save `httpd.conf`.
- 5 Restart the Apache Web server.

WebSphere Application Server 4.0.2

Use the following procedures to configure WebSphere to run Get-Services on AIX, Linux, and Solaris.

Note: The Get-Services installer creates duplicate alias entries in the IBM HTTP Server when you install more than one Peregrine OAA Platform application on WebSphere.

Duplicate entries can also occur if you reinstall Get-Services or install another Peregrine OAA Platform application on a system that formerly had Get-Services installed on it.

Remove any duplicate alias entries from the IBM HTTP Server `httpd.conf` file.

To configure WebSphere Application Server 4.02:

- Step 1** Install WebSphere 4.02. Your version of WebSphere 4.0.2 includes the IBM HTTP Server. See *Installing WebSphere 4.02* on page 106.
- Step 2** Deploy the Portal WAR file to WebSphere to create the necessary folder structure for Get-Services. See *Deploying the Portal WAR file to WebSphere* on page 107.
- Step 3** Set the JVM Java heap size for each WebSphere instance running Get-Services. See *Setting the Java heap size* on page 109.
- Step 4** Create the virtual directory you want to use for Get-Services in your Web server. See *Configuring a virtual directory for IBM HTTP Server* on page 111.
- Step 5** Run the Get-Services installer. See *Running the Get-Services installer* on page 111.
- Step 6** Regenerate and configure. See *Regenerating the plug-in configuration* on page 112.

If you plan on setting up a WebSphere Portal Server or a WebSphere Translation Server, see *Installing WebSphere Portal Server* on page 115 or *Configuring WebSphere Translation Server for Get-Services* on page 125.

Installing WebSphere 4.02

Purchase and install IBM WebSphere 4.0.2. Your version of WebSphere 4.0.2 includes the IBM HTTP Server.

Verify that you install fix pack 2. To check this, go to the `default_server_Stdout.log` file under `/Websphere/AppServer/logs`.

Deploying the Portal WAR file to WebSphere

The Portal WAR file creates the folder structure necessary to deploy Get-Services in your application server. After you have deployed this file to WebSphere you will be ready to run the Get-Services installer.

To deploy the Portal WAR file to WebSphere:

- 1 Verify that the WebSphere Admin Server has been started.
- 2 Open the WebSphere Advanced Administrator's Console (/WebSphere/AppServer/bin/adminclient.sh).
- 3 On the menu at the left side of the console, right-click on **Enterprise Applications** and select **Install Enterprise Application**.
- 4 On the screen displayed, do the following:
 - a Select **Install stand-alone module**.
 - b In the **Path** field, browse to the path to the portal<version #>.war file. The default is <CD Rom Drive>/portal<version #>.war.
For <version #>, Select the most recent version available (4.0.0.44 or greater).
 - c In the **Application Name** field, type oaa.
 - d In the **Context Root** field, type the name of Get-Services virtual Web server directory you wish to use. Example: /oaa.

Important: You must create a Web server virtual directory matching the context root you enter here.

The following screen shows the completed form.

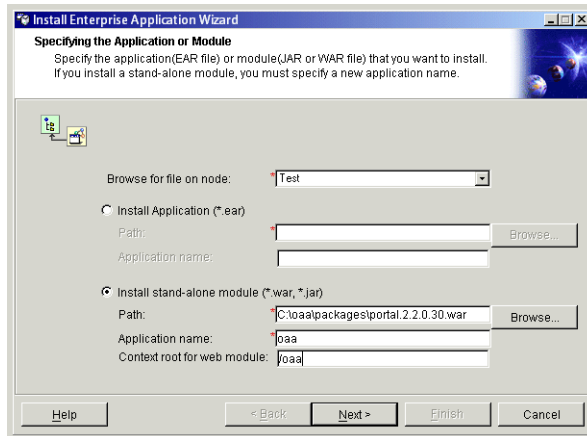

- 5 Click Next.
- 6 Click Next on the following dialog boxes. These screens will not be used.
 - Mapping Users to Roles
 - Mapping EJB Run As Roles to Users
 - Binding Enterprise Beans to JNDI Names
 - Mapping EJB References to Enterprise Beans
 - Mapping Resource References to Resources
 - Specifying the Default Datasource
 - Specifying Data Sources for Individual CMP Beans

- In the Selecting Virtual Hosts for Web Modules, select the WebSphere server instance you want to use, and then click Next.

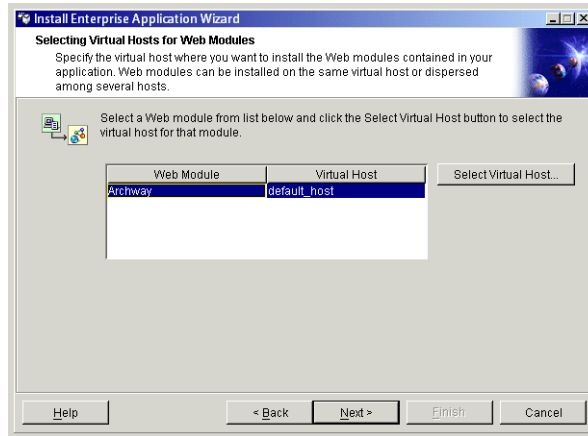

- In the Selecting Application Servers dialog box, select the WebSphere server instance you want to use, and then click Next.

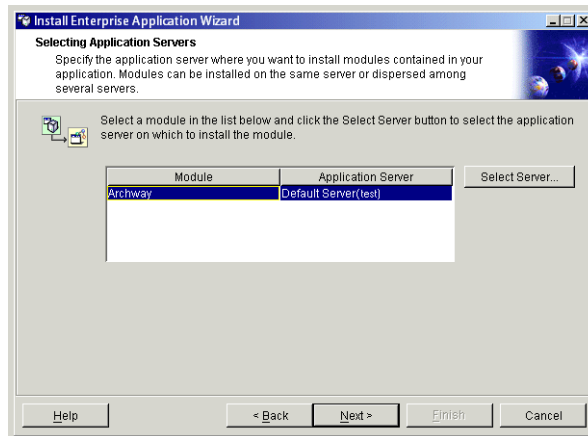

- On the dialog box displayed, click Finish.

Setting the Java heap size

You can configure how much memory is available for your application server instances. The following instructions assume you are only using one WebSphere instance. You will need to adjust the heap size accordingly if you are load balancing across several WebSphere instances.

To set the Java heap size:

- 1 Verify that the WebSphere Admin Server has been started.
- 2 Open the WebSphere Advanced Administrator's Console (Start > Programs > IBM WebSphere > Application Server > Administrator's Console).
- 3 Click Nodes > <System Name> > Application Servers > <Application server name>.

The server settings page opens.

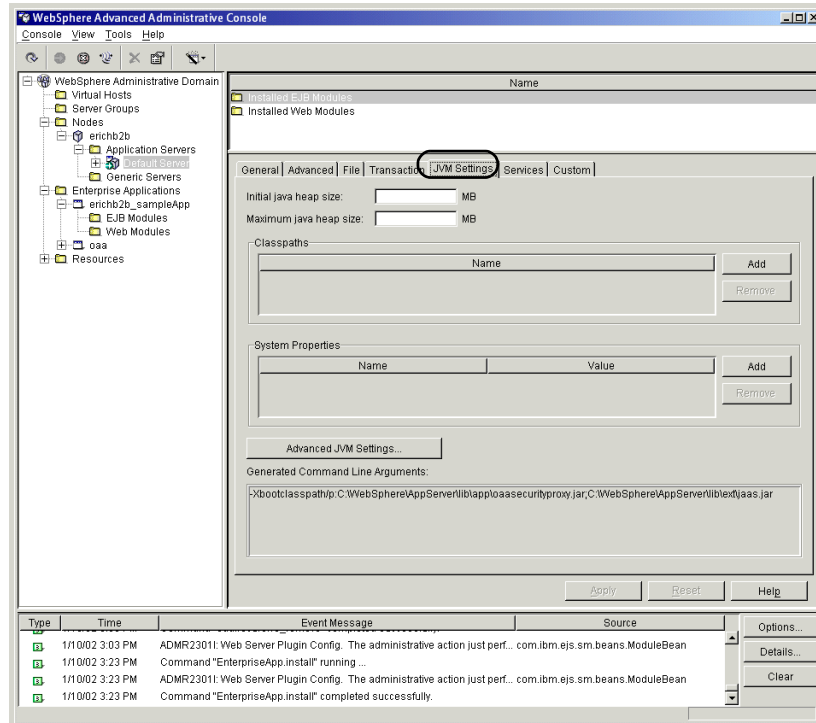

- 4 Click the JVM Settings tab.
- 5 Set the following JVM settings:
 - a Initial java heap size. Type 60.
 - b Maximum java heap size. Type the value you want for heap memory. This setting should be at least 225 MB, but not more than 512 MB.

Note: Make sure that the setting for maximum heap size is less than the free RAM available to the application server(s). Exceeding the amount of available RAM causes the JVM processes to swap to disk, reducing overall performance. A setting of 256 MB should be sufficient for most systems.

Configuring a virtual directory for IBM HTTP Server

You must configure a virtual directory for Get-Services in your Web server. The following instructions assume that you are using WebSphere's built-in Web server – IBM HTTP Server. See your Web server documentation to determine how to create a virtual directory if you are using another Web server.

To configure IBM HTTP Server for Get-Services:

- 1 Stop the IBM HTTP Server.
- 2 Open the file `httpd.conf` in any text editor. By default this file is located at:
`<root>/usr/HTTPServer/conf`
- 3 Add the following line to the end of the file:

```
Alias /oaa/ "<root>/WebSphere/AppServer/installedApps/oaa.ear/portal.<version>.war/"
```

For `<root>`, enter the root directory of the system.

For `<version>`, enter the version number of the WAR file you installed.

Important: The name you define for the virtual directory here must match the context root you defined in WebSphere.

- 4 Save the file.
- 5 Start the IBM HTTP Server.

Running the Get-Services installer

Run the Get-Services installer and select the Custom installation option. See *Custom Installation Option* on page 148.

If you plan on setting up a WebSphere Portal Server or a WebSphere Translation Server, see *Installing WebSphere Portal Server* on page 115 or *Configuring WebSphere Translation Server for Get-Services* on page 125.

Regenerating the plug-in configuration

You must regenerate the plug-in configuration using the WebSphere Admin console after running the Get-Services installer.

To regenerate the plug-in configuration:

- 1 Open the WebSphere Advanced Administrator's Console (**Start > Programs > IBM WebSphere > Application Server > Administrator's Console**).
- 2 Click **Nodes > <System Name> > Application Servers > <Application server name>**.

The server settings page opens.

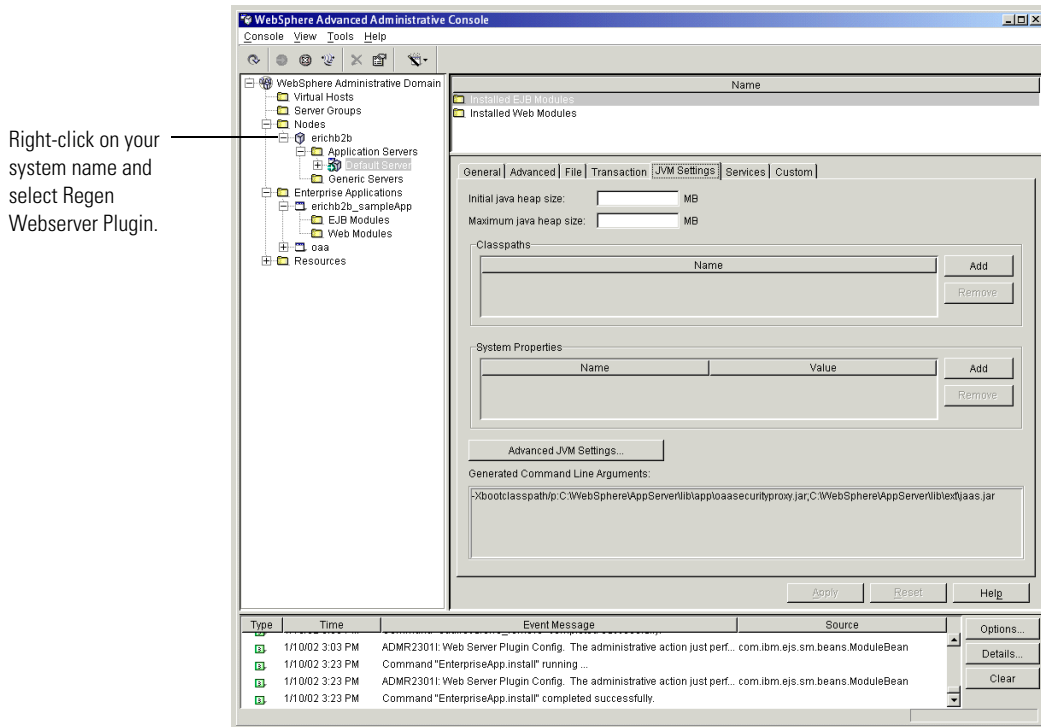

- 3 Right-click on the <System Name>, then select **Regen Webserver Plugin**.
- 4 Copy the following lines from the <settings> section of <appserver>/WEB-INF/default/archway.xml to the <settings> section in your <appserver>/WEB-INF/local.xml file, where <appserver> is the location of your application server:

```
<SSLProvider>com.ibm.jsse.JSSEProvider</SSLProvider>
```

```
<HTTPSHandlerPkg>com.ibm.net.ssl.internal.www.protocol</HTTPSHandlerPkg>
<CryptoProvider>com.ibm.crypto.provider.IBMJCE</CryptoProvider>
```

- 5 Restart your application server.

WebSphere Application Server 5.0

Use the following procedures to configure WebSphere 5.0 to run Get-Services on UNIX. WebSphere Application Server 5.0 is referred to as WAS5.

Note: The Get-Services installer creates duplicate alias entries in the IBM HTTP Server when you install more than one Peregrine OAA Platform application on WebSphere.

Duplicate entries can also occur if you reinstall Get-Services or install another Peregrine OAA Platform application on a system that formerly had Get-Services installed on it.

Remove any duplicate alias entries from the IBM HTTP Server httpd.conf file.

To run Get-Services 4.x on WebSphere Application Server 5.0:

- 1 Set the **WAS_HOME** environment variable to your WAS5 home directory. The default location is: `opt/WebSphere/AppServer`.
- 2 With WAS5 running, log in to the Admin console and create a new Enterprise Application using `portal.war` from the `packages` directory on the Get-Services 4.1 CD.

Note: The important option to specify is the context root, typically `/oaa` or `/getit`.

- a Specify the context root.
- b Keep all the other settings at their defaults.
- c Save the server configuration.
- 3 Run `setup` from the CD.
 - a Choose the **Custom** install.
 - b Clear the Tomcat, JDK, and Apache options.

- 4 When prompted for the deployment directory, browse to it under the WAS5 installed applications directory; typically, `opt/WebSphere/AppServer/installedApps/[hostname]/oaa.ear/portal.war`.
- 5 When the installation is complete, delete `pop3.jar` from `opt/WebSphere/AppServer/java/jre/lib/ext`.
It is no longer needed because WAS5 includes it in `mail.jar`.
- 6 Copy `js.jar` from `...portal.war/WEB-INF/lib` to `opt/WebSphere/AppServer/java/jre/lib/ext`.
- 7 From the `IBMHttpServer\conf\httpd.conf` file:
 - a Add the following lines.

```
LoadModule ibm_app_server_http_module
"<AppServerPath>/bin/mod_ibm_app_server_http.dll"
WebSpherePluginConfig
"<AppServerPath>/config/cells/plugin-cfg.xml"
```

- b Verify that the following line is in the file; if not, add it.

```
Alias /oaa/ "opt/WebSphere/AppServer/installedApps/[hostname]
/oaa.ear/portal.war/"
```

The installer fails to do this because earlier versions were named differently.

Note: This alias needs to match the context root specified in step 2. The `portal.war` deployment folder has the same name as the `portal.war` file you deployed in step 2.

- 8 Using a text editor:

- a Add the following UriGroup mappings to the `plugin-cfg.xml` file located in `WebSphere\AppServer\config\cells`.

```
<UriGroup Name="default_host_server1_sys_Cluster_URIs">
:
:
  <Uri AffinityCookie="JSESSIONID" Name="/oaa/servlet/archway"/>
  <Uri AffinityCookie="JSESSIONID" Name="/oaa/servlet/rpcrouter"/>
  <Uri AffinityCookie="JSESSIONID" Name="/oaa/servlet/messagerouter"/>
  <Uri AffinityCookie="JSESSIONID" Name="/oaa/servlet/download/*"/>
  <Uri AffinityCookie="JSESSIONID" Name="/oaa/servlet/*"/>
  <Uri AffinityCookie="JSESSIONID" Name="/oaa/*.do"/>
  <Uri AffinityCookie="JSESSIONID" Name="/oaa/*.jsp"/>
  <Uri AffinityCookie="JSESSIONID" Name="/oaa/*.jsw"/>
  <Uri AffinityCookie="JSESSIONID" Name="/oaa/*.jsw"/>
  <Uri AffinityCookie="JSESSIONID" Name="/oaa/j_security_check"/>
</UriGroup>
```

- b Save and close the file.
- 9 Restart WAS5.
- 10 Log in to the Admin console again.
- a From Environment on the left side, click **Update Web Server Plugin**.
- b Click **OK**.
- 11 Restart the IBM HTTP Server.
- 12 Log in to `admin.jsp` and continue configuring the system as usual.

Installing WebSphere Portal Server

You can configure Get-Services to display in a WebSphere Portal Server in one of two configurations:

- All Get-Services and WebSphere components running on a single system. See *Recommended WebSphere Portal Server configuration* on page 116.
- Get-Services components running on one system and WebSphere components running on another. See *Alternate WebSphere Portal Server configuration* on page 117.

Important: In either configuration, you must first install WebSphere Portal Server. See your WebSphere Portal Server documentation for details.

Note: The OAA interface to the WebSphere Translation Server requires a mouse to use. The translation interface will be made 508 accessible in a future release.

Recommended WebSphere Portal Server configuration

Use the following steps to configure Get-Services for the recommended WebSphere Portal Server configuration:

- Step 1** Review the WebSphere Portal Server installation requirements. See *WebSphere Portal Server installation requirements* on page 119.
- Step 2** Generate a Get-Services WAR file containing the portal components WebSphere Portal Server can display. See *Generating a Get-Services WAR file* on page 120.
- Step 3** Login to the Get-Services server and stop the WebSphere application server. See *Stopping the WebSphere application server* on page 121.
- Step 4** Modify the `local.xml` to change the HTTP authentication method used from Basic to Alternate. See *Modifying the local.xml file* on page 121.
- Step 5** Modify the `web.xml` to enable the AuthController servlet. See *Modifying the web.xml file* on page 121.
- Step 6** Modify the `ibm-web-ext.xmi` file to set the `fileServingEnabled` parameter. See *Modifying the ibm-web-ext.xmi file* on page 122.
- Step 7** Start the WebSphere application server. See *Starting the WebSphere application server* on page 123.
- Step 8** Deploy the Get-Services WAR file to WebSphere Portal Server. See *Deploying the Get-Services WAR file to WebSphere Portal Server* on page 123.
- Step 9** Create places and pages in WebSphere Portal Server to display Get-Services portlets. See *Configuring WebSphere Portal Server places and pages* on page 123.
- Step 10** Enable edit rights for Get-Services portlets. See *Enabling edit rights for Get-Services portlets* on page 124.

When complete, your installation will have the following configuration:

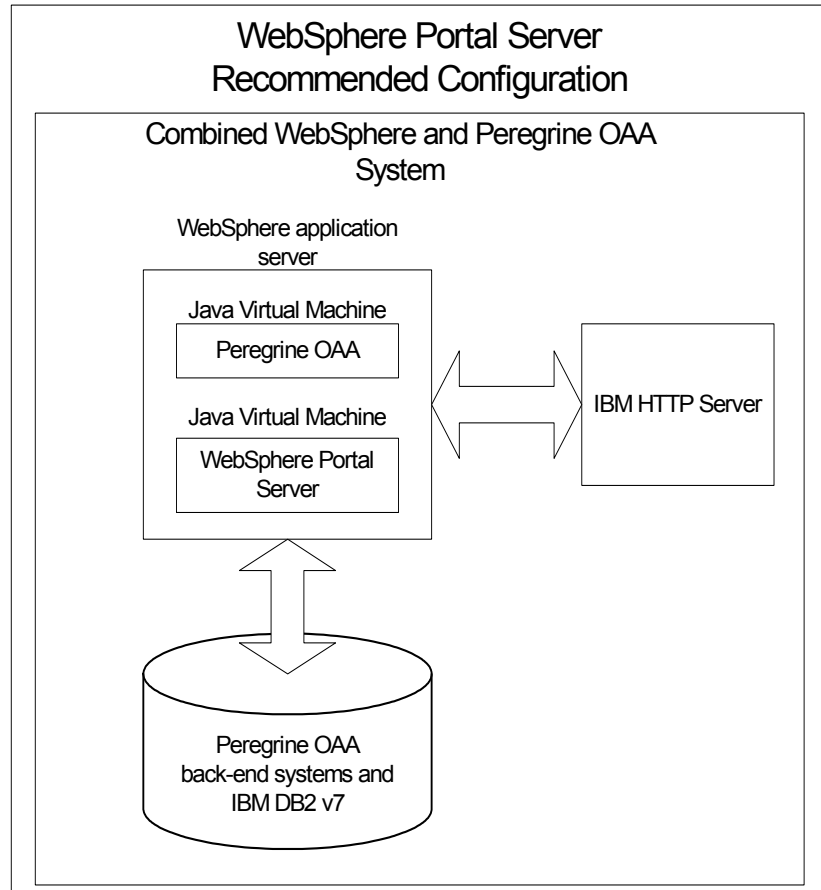

Alternate WebSphere Portal Server configuration

Use the following steps to configure Get-Services for the alternate WebSphere Portal Server configuration:

- Step 1** Review the WebSphere Portal Server installation requirements. See *WebSphere Portal Server installation requirements* on page 119.
- Step 2** Generate a Get-Services WAR file containing the portal components WebSphere Portal Server can display. See *Generating a Get-Services WAR file* on page 120.
- Step 3** Login to the Get-Services server and stop the WebSphere application server. See *Stopping the WebSphere application server* on page 121.

- Step 4** Modify `local.xml` to change the HTTP authentication method used from Basic to Alternate. See *Modifying the local.xml file* on page 121.
- Step 5** Modify `web.xml` to enable the AuthController servlet. See *Modifying the web.xml file* on page 121.
- Step 6** Modify the `ibm-web-ext.xmi` file to set the `fileServingEnabled` parameter. See *Modifying the ibm-web-ext.xmi file* on page 122.
- Step 7** Modify `setDomain.js` to call the `SetDomain` function. See *Modifying the setDomain.js file* on page 122.
- Step 8** Start the WebSphere application server. See *Starting the WebSphere application server* on page 123.
- Step 9** Deploy the Get-Services WAR file to WebSphere Portal Server. See *Deploying the Get-Services WAR file to WebSphere Portal Server* on page 123.
- Step 10** Create places and pages in WebSphere Portal Server to display Get-Services portlets. See *Configuring WebSphere Portal Server places and pages* on page 123.
- Step 11** Enable edit rights for Get-Services portlets. See *Enabling edit rights for Get-Services portlets* on page 124.
- Step 12** Modify IBM HTTP Server's `httpd.conf` file to add forward and reverse proxy URLs. See *Modifying httpd.conf for IBM HTTP Server* on page 125.

When complete, your installation will have the following configuration:

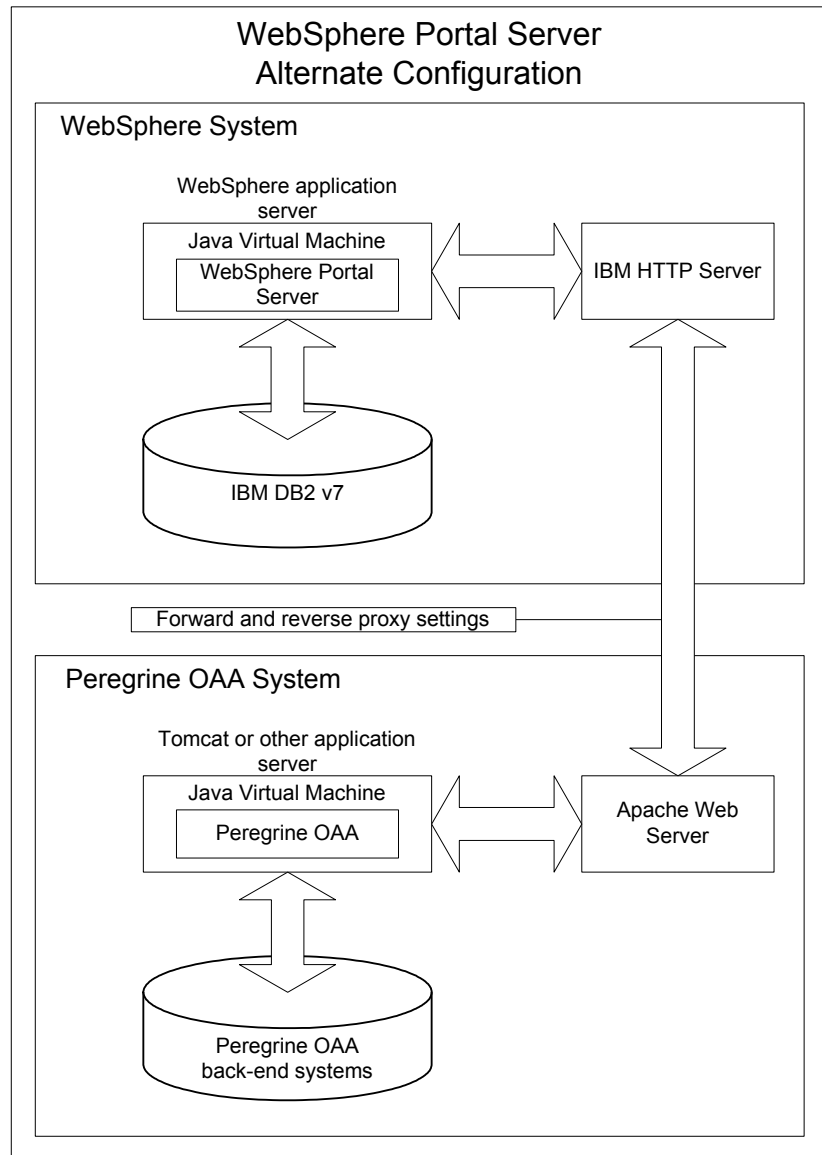

WebSphere Portal Server installation requirements

The recommended configuration of the WebSphere Portal Server requires the following items to be installed on the same server:

- WebSphere application server 4.0.2

- IBM HTTP Server 1.3.19
- IBM DB2 v7 database server
- WebSphere Portal Server
- A custom installation of Get-Services with WebSphere selected as the application server

The alternate configuration of the WebSphere Portal Server requires the following items be installed on a minimum of two servers:

- Server 1
 - WebSphere application server 4.0.2
 - IBM HTTP Server 1.3.19
 - IBM DB2 v7 database server
 - WebSphere Portal Server
- Server 2
 - Get-Services compatible application server
 - Web server
 - Back-end database for Get-Services
 - An installation of Get-Services

Generating a Get-Services WAR file

In order to display Get-Services in WebSphere Portal Server, you must first export the Get-Services portal components as a WAR file. You can then import this WAR file into WebSphere Portal Server, and choose the portal components you want to display as WebSphere Portal Server portlets.

To generate a Get-Services WAR file:

- 1 Login to the Get-Services administration page (`admin.jsp`).
- 2 Click **IBM WebSphere Portal Integration**.
- 3 Enter the following configuration information:
 - a **Source Path**. Enter the full path to the `WebSphere.war` in the Get-Services package folder. By default this folder is:
`<WebSphere>/oaa/packages`
 - b **Destination Path**. Enter the full path and file name you want to use for the generated Get-Services WAR file.
 - c **Base URL**. Enter the full URL to the Get-Services deployment directory. By default this URL is:

`http://<server>:<port>/oaa/servlet/basicauth`

4 Click Generate WAR file.

Get-Services generates a new WAR file with the name and path specified in the Destination Path of step 3.

Stopping the WebSphere application server

To continue configuring, you must log in to the Get-Services server and stop the WebSphere application server.

To stop the WebSphere application server:

- 1 Login to the Get-Services server.
- 2 Stop your WebSphere application server.

Modifying the local.xml file

In order to login via WebSphere Portal Server, you configure Get-Services to use an alternate HTTP authentication method.

To modify the local.xml file:

- 1 Using a text editor, open the local.xml file located at:
`<application server>/oaa/WEB-INF/`
- 2 Add the following on a separate line anywhere between `<settings>` and `<\settings>`:
`<httpauthclass>HttpAlternateAuthenticationManager</httpauthclass>`
- 3 Save the file.

Modifying the web.xml file

You will need to enable the AuthController servlet to establish a proxy for HTTP basic authentication.

To modify the web.xml file:

- 1 Using a text editor, open the web.xml file located at:
`<application server>\oaa\WEB-INF/`
- 2 Search for the line containing:
`<!-- Uncomment to add support for http basic authentication proxy`
- 3 Move the ending comment tag `-->` from the end of the servlet definition to the comment at the beginning of the servlet definition.

The new servlet definition should appear as follows:

```
<!-- Uncomment to add support for http basic authentication proxy-->
<servlet>
  <servlet-name>AuthController</servlet-name>
  <display-name>AuthController</display-name>
  <description>A controller (decorator) servlet that can be used to
enable configurable auth protection of any resource.</description>

<servlet-class>com.peregrine.oaa.archway.AuthControllerServlet</servl
et-class>
  <load-on-startup>2</load-on-startup>
</servlet>

<servlet-mapping>
  <servlet-name>AuthController</servlet-name>
  <url-pattern>/servlet/basicauth/*</url-pattern>
</servlet-mapping>
<servlet-mapping>
  <servlet-name>AuthController</servlet-name>
  <url-pattern>/servlet/auth/*</url-pattern>
</servlet-mapping>
```

4 Save the file.

Modifying the `ibm-web-ext.xmi` file

You need to set the `fileServingEnabled` parameter to true to handle static content.

To modify the `ibm-web-ext.xmi` file:

- 1 Using a text editor, open the `ibm-web-ext.xmi` file. The default file path is:
c:\WebSphere\AppServer\installedApps\getit.ear\getit.war\WEB-INF
- 2 Find the `fileServingEnabled` parameter and set it to true.
fileServingEnabled="true"
- 3 Save the file.

Modifying the `setDomain.js` file

To use the alternate configuration of WebSphere Portal Server, you must enable the `setDomain` function.

Note: If you are setting up WebSphere Portal Server in the recommended configuration, you may skip these instructions.

To modify the setDomain.js file:

- 1 Login to the Get-Services server.
- 2 Stop your application server.
- 3 Using a text editor, open the setDomain.js file located at:
 <application server>\\oaa/js.
- 4 Add the following line to the end of the file:
 setDomain();
- 5 Save the file.

Starting the WebSphere application server

To continue configuring, you must restart the WebSphere application server.

Deploying the Get-Services WAR file to WebSphere Portal Server

After you deploy the Get-Services WAR file to WebSphere Portal Server, you can then configure the portlets you want to display, the display settings, and the access rights to each portlet.

See your WebSphere Portal Server documentation for detailed instructions.

To deploy the Get-Services WAR file:

- 1 Login to the WebSphere Portal as wpsadmin or another user with administrative rights.
- 2 Select **Portal Administration** from the Places menu.
- 3 Click **Portlets > Install Portlets**.
- 4 Click **Browse** and navigate to the Destination path you entered when you created the Get-Services WAR file.
- 5 Click **Next** to load the Get-Services WAR file.
 WebSphere Portal Server displays a list of portlets to be installed.
- 6 Click **Install**.

WebSphere Portal Server installs the portlets and displays the message “Portlets successfully installed.”

Configuring WebSphere Portal Server places and pages

Note: Refer to your WebSphere Portal documentation for details on the following.

You can deploy Get-Services portlets in any place or page that meet the following requirements.

Places Your WebSphere Portal Server places must have the following characteristics:

- Supported markups must include HTML

Pages Your WebSphere Portal Server pages must have the following characteristics:

- Supported markups must include HTML
- The page must be set to “allow all portlets that a user can access”
- All Get-Services portlets that you display in a page must grant “all authenticated users” the minimum edit permission.

Enabling edit rights for Get-Services portlets

WebSphere Portal Server users will need edit rights to the Get-Services portlets in order to add and customize them to their portal page.

To enable edit rights for Get-Services portlets:

- 1 Login to the WebSphere Portal as `wpsadmin` or another user with administrative rights.
- 2 Select **Portal Administration** from the Places menu.
- 3 Click **Security > Access Control List**.
- 4 Select the **Special groups** option and select **All authenticated users** from the select box.
- 5 From the Select the objects for the permissions select box, select **portlet applications**.
- 6 Select the Search on option, and then enter **Peregrine** in the Name contains field.
- 7 Click **Go**.
WebSphere Portal Server displays a list of portlets with Peregrine in the name.
- 8 In the Edit column, click **Select All** at the bottom of the table.
- 9 Click **Save**.

Users can now view and customize Get-Services portlets from the WebSphere Portal Server interface.

Modifying httpd.conf for IBM HTTP Server

In order to use the alternate configuration of WebSphere Portal Server, you will need to modify the httpd.conf file used by the IBM HTTP Server to add the forward and reverse proxy URLs to your remote instance of Get-Services.

Note: If you are setting up WebSphere Portal Server in the recommended configuration, you may skip these instructions.

To modify httpd.conf for IBM HTTP Server:

- 1 Login to the Get-Services server.
- 2 Stop your IBM HTTP Server.
- 3 Using a text editor, open the httpd.conf file located at:

```
<root>/usr/HTTPServer/conf
```

- 4 Add the following lines to the end of the file:

```
ProxyPass /<aaa root>/ http://<server>:<port>/
<aaa root>/servlet/basicauth/
ProxyPassReverse /<aaa root>/ http://<server>:<port>/
<aaa root>/servlet/basicauth/
```

For *<aaa root>*, enter the name of the oaa virtual directory used by IBM HTTP Server. By default, this virtual directory is oaa.

For *<server>:<port>*, enter the server name and communications port number where Get-Services is installed.

- 5 Save the file.

Configuring WebSphere Translation Server for Get-Services

You can configure Get-Services to use a WebSphere Translation Server to provide real-time translations of on-screen data.

To configure WebSphere Translation Server for Get-Services:

- Step 1** Copy the file wts.jar to the Get-Services deployment folder. See *Copying wts.jar to the Get-Services deployment folder* on page 125.
- Step 2** Configure Get-Services to use the WebSphere Translation Server. See *Configuring WebSphere Translation Server for Get-Services* on page 125.

Copying wts.jar to the Get-Services deployment folder

The following instructions describe where to find and copy the file wts.jar.

To copy wts.jar to the Get-Services deployment folder:

- 1 Stop your application server.
- 2 Browse to the location of your WebSphere Translation Server installation.
- 3 Copy the file wts.jar from this folder.
- 4 Paste the file wts.jar into the Get-Services deployment folder located at:
<Application server install>/WEB-INF/lib
- 5 Restart your application server.

Configuring Get-Services to use the WebSphere Translation Server

The following instructions describe how to configure Get-Services to use the WebSphere Translation Server.

To configure Get-Services to use the WebSphere Translation Server:

- 1 Login to the Get-Services admin page (admin.jsp).
- 2 Click **Settings > Common** tab.

The Admin Settings page opens.

Change Management	Common	E-mail	Logging	Portal	Portal DB	ServiceCenter	Service Desk	Themes	Web Application	XSL	
Maximum attached file size (in KB):		0		The size limit, in KB, of files that may be submitted as attachments. A value of 0 indicates that no limit is set. This setting is a default that can be overridden by individual attachment fields.							
Common Backend:		portalDB		Adapter target name used to support common user operations.							
List of target aliases:		weblication;mail		Specifies a list of semicolon delimited target aliases used by web applications in this package.							
System Maintenance username:		System		The system maintenance username. This login provides access to administrative functionality. The system maintenance user is independent of any deployed adapter(s). Use this login to configure a newly installed system or to troubleshoot an existing install.							
System Maintenance password:				The system maintenance password.							
Application path:		WEB-INF/apps/		Directory location of the Peregrine Portal Web Applications.							
Event queue:		portalDB		Enter the name of the adapter that should be used by the Peregrine Portal event queue engine. For example: <ul style="list-style-type: none"> • To use ServiceCenter's repository, enter "sc" • To use AssetCenter's repository, enter "ac" 							
Language Translation											
Translation Server Factory Class:		com.peregrine.util.WTSLanguageTranslatorFactory		The Java factory class which generates the proper class associated with the Translation Server.							
Language from which to translate:		English		The language from which to translate or the base language in which all text is currently displayed as.							
Translation Server IP Address:		10.3.128.181:1097		The IP address of the Translation Server. This address may or may not contain a port number depending on the Translation Server requirements. Click for default: []							

- 3 Enter the following configuration settings:
 - a **Translation Server Factory Class:** Enter the Java factory class for the Translation server. The default Java factory class is:
com.peregrine.util.WTSLanguageTranslatorFactory

- b Language from which to translate:** Enter the source language that you want translated. The default value is English.
 - c Translation Server IP Address:** Enter the IP address and communications port to the Translation Server. For example: 10.3.128.181:1097.
- 4 Click **Save**.
The Control Panel opens.
 - 5 Click **Reset Server**.

Translating on-screen data with a Translation Server

If you plan to store Get-Services data in a mixture of languages, you can configure Get-Services to send data to a Translation Server for real time translation. This interface will only translate data retrieved from the back-end database or manually typed into form inputs. If you need a translated user interface, you can purchase a Get-Services language pack directly from Peregrine Systems.

To translate on-screen data with a Translation Server:

- 1 Enable the translation server from the **Administration > Settings** page as described in *Configuring WebSphere Translation Server for Get-Services* on page 125.

The translate button appears in the upper right tool bar.

The Translation button.

- 2 Click on the source data or form input you want to translate.

Click on the text you want to translate.

- 3 Click the translate button.

The Translation window opens.

Select the target language from the select box.

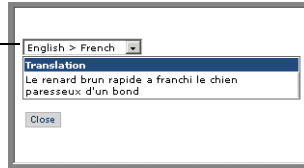

- 4 Select the target language to which you want to translate from the drop down select box.

The translation of your selection displays in the Translation box.

WebLogic 6.1 SP3 or SP4

The following procedures configure WebLogic to run Get-Services on UNIX.

To configure WebLogic 6.1 SP3 or SP4:

- Step 1** Stop both WebLogic and your Web server. See *Stopping WebLogic* on page 128.
- Step 2** Edit the `startWebLogic.cmd` file to set the system password, memory settings, and start mode. See *Editing startWebLogic.cmd* on page 128.
- Step 3** Run the Get-Services installer. See *Custom Installation Option* on page 148
- Step 4** Create a virtual directory for Get-Services in your Web server. See *Creating a virtual directory for Get-Services* on page 129.
- Step 5** Restart WebLogic and your Web server. See *Restarting the servers* on page 130.

Stopping WebLogic

Before you begin to configure WebLogic, you must stop both Weblogic and your Web server.

Editing startWebLogic.cmd

To edit startWebLogic.cmd:

- 1 Open the file `startWebLogic.cmd` file in any text editor. By default the file is located at:

```
/bea/wlserver6.1/config/<mydomain>/
```

2 Scroll to the following section of the script:

```

echo *****
echo * To start WebLogic Server, use the password      *
echo * assigned to the system user. The system        *
echo * username and password must also be used to    *
echo * access the WebLogic Server console from a web  *
echo * browser.                                       *
echo *****
@rem Set WLS_PW equal to your system password for no password prompt
server startup.
set WLS_PW=password

```

3 In the last line, change the word “password” to your WebLogic system password.

4 Search for the -mx parameter setting in the file. Change this setting to at least 225 MB, but not more than 512 MB.

Note: Make sure that the setting for maximum heap size is less than the free RAM available to the application server(s). Exceeding the amount of available RAM causes the JVM processes to swap to disk, reducing overall performance. A setting of 256 MB should be sufficient for most systems.

5 Set the STARTMODE variable to STARTMODE=false.

The first time you start WebLogic after the installation, you will need to start it in development mode for it to find the Web applications that have been deployed.

6 Save the file.

Running the Get-Services installer

Run the Get-Services installer and select the Custom installation option. See [Custom Installation Option](#) on page 148.

Creating a virtual directory for Get-Services

To run Get-Services, you need to create a virtual directory in your Web server that maps to your WebLogic deployment folder. The typical installation creates a virtual directory called oaa, but you may specify a different virtual directory name.

Requirements for Get-Services virtual directory

Requirement	Setting
Create virtual directory	<aaa>
Map to physical path	<WebLogic>/applications/aaa
Directory access rights	Read, Run scripts, Execute

For <aaa>, enter the name of the virtual directory you want to use for Get-Services. Whatever name you enter here you will need to replicate in your application server configuration.

For <WebLogic>, enter the path to your WebLogic installation. The default file path is:

`/bea/wlserver6.1/config/<mydomain>`

Restarting the servers

Restart WebLogic and your Web server for your new settings to take effect.

JRun 3.1

The following procedures configure JRun to run Get-Services on UNIX.

To configure JRun 3.1:

- Step 1** Install a Java run-time environment. See *Installing a Java run-time environment* on page 131.
- Step 2** Install JRun from the Macromedia Web site to the root of your hard drive. See *Installing JRun* on page 131.
- Step 3** Apply the latest JRun update. See *Applying the latest JRun update* on page 132.
- Step 4** Deploy the Portal WAR file to JRun to create the necessary folder structure for Get-Services. See *Deploying the Portal WAR file to JRun* on page 132.
- Step 5** Run the Get-Services installer. *Running the installer* on page 135.
- Step 6** Move js.jar to the Java development kit ext folder. See *Moving js.jar to the Java development kit* on page 135.
- Step 7** Run the JRun Connector Wizard to establish a connection between JRun and your Web server. See *Running the JRun Connector Wizard* on page 136.
- Step 8** Configure your JRun Java settings. See *Configuring Java settings* on page 136.
- Step 9** Define any library path environmental variables to your back-end databases. See *Defining library path environment variables* on page 139.
- Step 10** Create a virtual directory for Get-Services in your Web server. See *Creating a virtual directory for Get-Services* on page 140.
- Step 11** Restart JRun and your Web server. See *Restarting JRun* on page 140.

Installing a Java run-time environment

The Get-Services installer includes the Java 2 SDK Standard Edition v1.3.1_05. However, you can also use JRE 1.3.1 if you already have it installed. See *Custom Installation Components* on page 148.

Installing JRun

Before you install Get-Services, you must install JRun to your root directory.

To install JRun:

- 1 Browse to the following URL:
<http://www.macromedia.com/software/jrun/>
- 2 Click the link **JRun 3.1 Available for Purchase**.
- 3 Follow the installation instructions provided.

Applying the latest JRun update

Before you install Get-Services, you must apply the latest Jrun 3.1 update.

To install the latest JRun update:

- 1 Browse to the following URL:
http://www.macromedia.com/support/jrun/updates/3/updates_31.html
- 2 Click the link for the **JRun edition (Enterprise, Advanced, or Professional) and operating system of your server**.
- 3 Follow the installation instructions provided.

Deploying the Portal WAR file to JRun

The Portal WAR file creates the folder structure necessary to deploy Get-Services in your application server. After you have deployed this file to WebLogic you will be ready to run the Get-Services installer.

To deploy the Get-Services Portal WAR file to JRun:

- 1 Open the JRun Management Console and log in.

- 2 Select JRun Default Server > Web Applications.

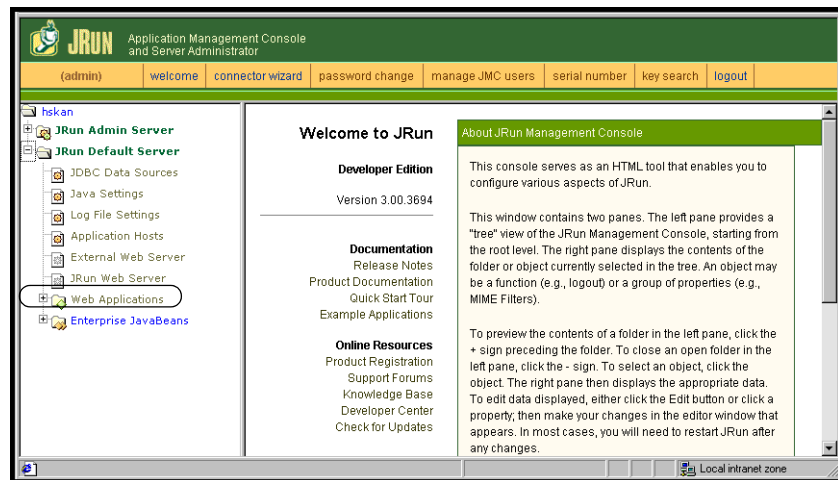

The Edit / Create / Deploy and Remove Applications page opens.

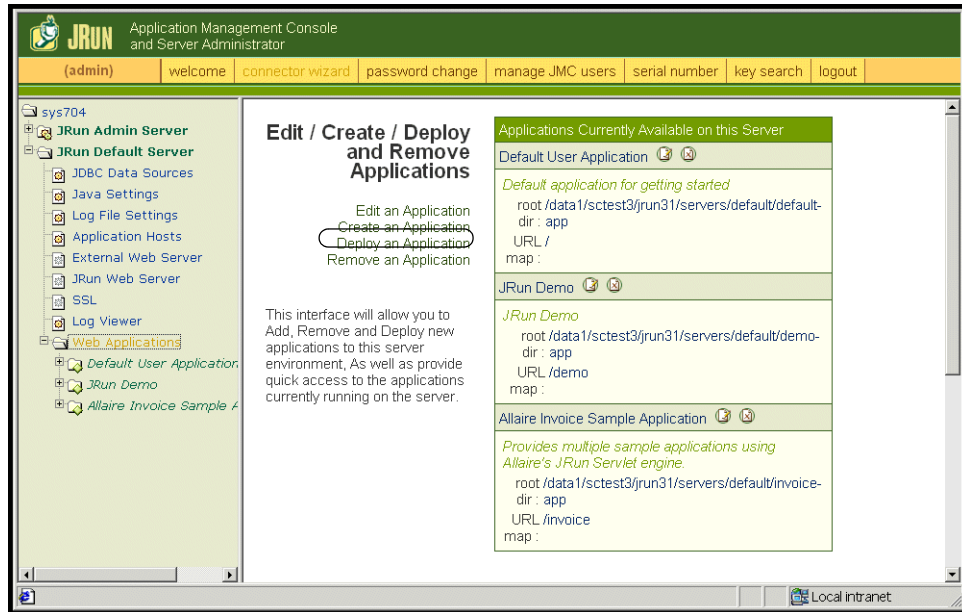

- 3 Click the **Deploy an Application** link.
- 4 In the page that opens, fill out the fields as follows:
 - **Servlet War File or Directory:**
Browse to <CD Rom Drive>/portal<version #>.war.
For <version>, select the most current version.
Select this file, and then click **Accept**.
 - **JRun Server Name:**
Select **JRun Default Server**.
 - **Application Name:**
Type **oaa**.
 - **Application URL:**
Type **/oaa**.
 - **Application Deploy Directory:**
JRun generates this directory. Make a note of this path. You will need this information later in the procedure.
- 5 Click **deploy**.

A message that OAA has been successfully deployed appears.

- 6 On the Java Settings page, click **Java Arguments**.

Click **Java Arguments**.

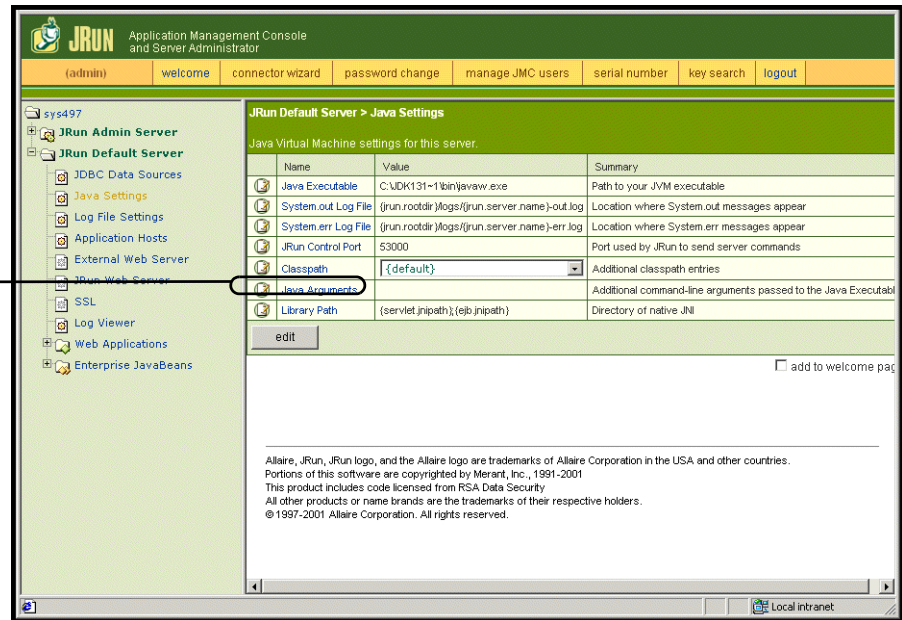

- 7 In the edit window that opens, use the format example to enter an `-Xmx` value. This defines the maximum amount of heap memory allocated for your system. It is recommended that you set this value to at least 225 MB, but not more than 512 MB.

Note: Make sure that the setting for maximum heap size is less than the free RAM available to the application server(s). Exceeding the amount of available RAM causes the JVM processes to swap to disk, reducing overall performance. A setting of 256 MB should be sufficient for most systems. Applications using Persistence may require a higher setting.

Running the installer

Run the Get-Services installer using the Custom install option. See *Custom Installation Option* on page 148.

Moving js.jar to the Java development kit

JRun requires an updated version of js.jar in the Java development kit.

To move the js.jar to the Java development kit:

- 1 Stop JRun.
- 2 Locate js.jar. By default this file is installed at:
`<JRun>/servers/default/oaawebinf/lib`
- 3 Cut and paste the file to the following path:
`/usr/local/peregrine/common/jdk1.3/jre/lib/ext`
- 4 Restart JRun.

Running the JRun Connector Wizard

The JRun Connector Wizard establishes a connection between JRun and your Web server.

To run the JRun Connector Wizard:

- 1 Login to the JRun Management Console.
- 2 Click Connector Wizard.
- 3 Select the JRun Default Server as the JRun Server Name.
- 4 Select your Web server from the drop down list box.
- 5 If your Web server uses a different IP address than your JRun server, enter the IP address of your JRun server in JRun Server IP Address.
- 6 Confirm that the JRun Server Connector Port is not in conflict with another communications port used on this server.
- 7 Enter the path to the Scripts Directory.
- 8 Click Done.

Configuring Java settings

After you have installed Get-Services, you must configure the Java settings that JRun will use to run the Web application.

To configure Java settings:

- 1 Login to the JRun Management Console.
- 2 Click JRun Default Server > Java Settings.
The Java Settings page opens.

3 Click Java Arguments.

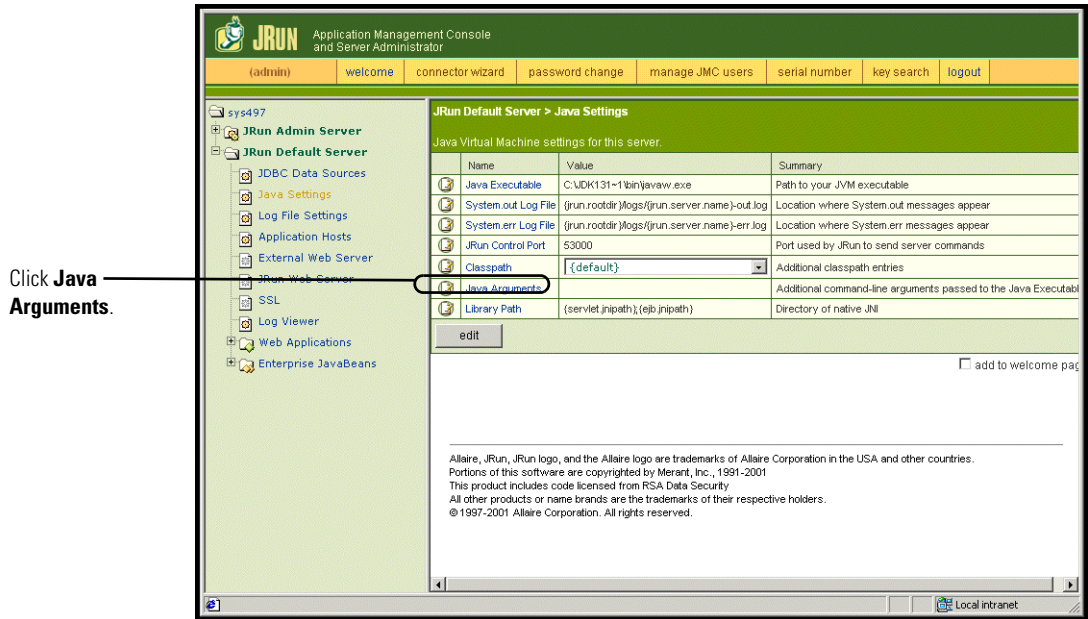

The Edit Window opens.

- 4 Enter an -Xmx value to define the maximum amount of heap memory allocated for your system. It is recommended that you set this value to at least 225 MB, but not more than 512 MB.

Note: Make sure that the setting for maximum heap size is less than the free RAM available to the application server(s). Exceeding the amount of available RAM causes the JVM processes to swap to disk, reducing overall performance. A setting of 256 MB should be sufficient for most systems. Applications using Persistence may require a higher setting.

5 On the Java Settings page, click Classpath.

Click
ClassPath.

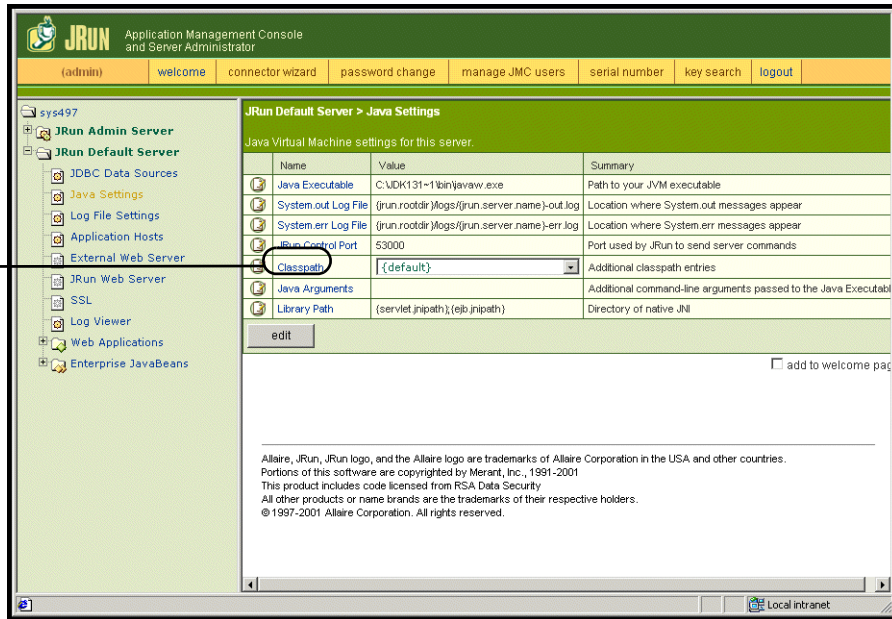

The Edit Window opens.

Type the path to
the JAR files here.

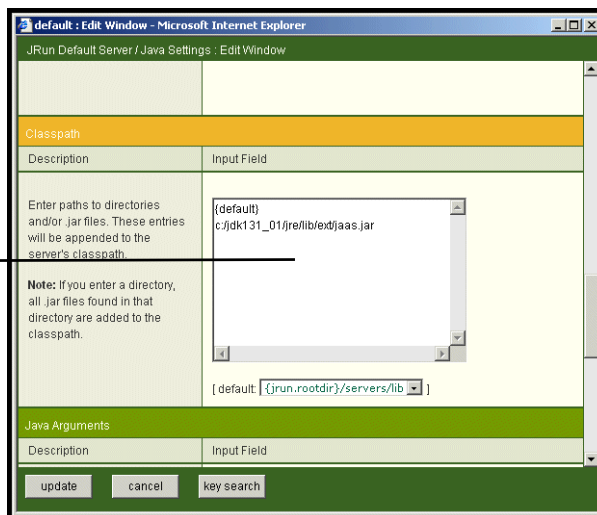

6 Enter the following classpaths:

- Java Development Kit ext folder. For example:

`/usr/peregrine/Common/jdk1.3.1_05/jre/lib/ext`

- 7 On the Java Settings page, click **Java Executable**.
- 8 Verify that path to your Java Development kit matches the path listed in the Classpath setting. For example:

`/usr/peregrine/Common/jdk1.3.1_05/bin/javaw.exe`

- 9 Click **update**.

Defining library path environment variables

On UNIX-based systems, you must define the library paths to your back-end databases.

- 1 Open the JRun Management Console and log in.
- 2 On the menu at the left, select **JRun Default Server > Java Settings**.
- 3 Click **Library Path**.
- 4 Add the following library paths if needed:
 - If you are running Get-Services on Solaris, add:
 - `/usr/bin`
 - `/usr/ucblib`
- 5 Click **update**.

JRun displays the updated library paths.

The updated path appears here.

Name	Value	Summary
Java Executable	/data1/scctest3/jdk131/bin/java	Path to your JVM executable
System.out Log File	(jrun.rootdir)/logs/(jrun.server.name).out.log	Location where System.out messages
System.err Log File	(jrun.rootdir)/logs/(jrun.server.name).err.log	Location where System.err messages
JRun Control Port	50001	Port used by JRun to send server com
Classpath	/jrun.rootdir/servers/lib	Additional classpath entries
Java Arguments	-Xmx250m	Additional command-line arguments pa
Library Path	(servlet.jpipath){ejb.jpipath}/data1/scctest3/ac360/bin/usr/bin/oracle/Oracle6lib/usr/ucblib	Directory of native JNI

- 6 Logout of the Management Console.

Creating a virtual directory for Get-Services

To run Get-Services, you need to create a virtual directory in your Web server that maps to your JRun deployment folder. The typical installation creates a virtual directory called `oaa`, but you may specify a different virtual directory name.

Requirements for Get-Services virtual directory

Requirement	Setting
Create virtual directory	<code><oaa></code>
Map to physical path	<code><JRun>/oaa</code>
Directory access rights	Read, Run scripts, Execute

For `<oaa>`, enter the name of the virtual directory you want to use for Get-Services. Whatever name you enter here you will need to replicate in your application server configuration.

For `<JRun>`, enter the path to your JRun installation. The recommended installation path is:

```
/JRun/servers/default
```

Restarting JRun

Restart JRun and your Web server for your new settings to take effect.

Typical Installation Option

A typical installation of Get-Services installs the most commonly used components of the product and saves application files and data in default destination directories. Most users choose Typical installation.

Typical Installation Components

Following is a brief description of the components that are automatically installed with a Typical installation of Get-Services:

Applications and File Locations

Get-Services Component	Default Installation Directory
Apache Web Server	/usr/local/peregrine/common/apache2
Tomcat Application Server	/usr/local/peregrine/common/tomcat4
Java Development Kit	/usr/local/peregrine/common/jdk1.3.1
OAA Platform and Get-Services	/usr/local/peregrine/oa

Communications Ports

Get-Services uses the following communications ports in a typical installation. After installation, you can configure Get-Services to use one or more of the alternate communications ports if your local network already uses these communications ports.

Default Port	Component used by	Alternate Port
80	Apache Web Server	8081
8005	Tomcat application server administration	8015
8009	Tomcat application server worker file	8019
8011	Tomcat application server worker file for load balancing (optional)	8021
8013	Tomcat application server worker file for load balancing (optional)	8023
8015	Tomcat application server worker file for load balancing (optional)	8025

Note: To change settings for these components or to use or install different components, use the Custom installation option for Get-Services.

Typical Installation Procedures

This section explains how to install Get-Services with a Tomcat application server and an Apache web server on an AIX, Linux, or Solaris operating system.

Note: If you cancel the installation before completing all the steps, you must run Uninstall to remove all the files.

To perform a typical installation of Get-Services on UNIX:

- 1 Log into your server with an account that has root privileges.

Important: Verify that your temp directory has a minimum of 300 MB of available space. On Solaris, for example, the system-wide temp directory is /tmp.

- 2 Insert the Get-Services installation CD into your computer's CD ROM drive. Your computer should automatically launch the installation program.

Exit the automatic launch and mount your CD ROM drive. For example:

```
mount /cdrom
```

Change directories to your CD ROM. For example:

```
cd /cdrom
```

Enter the installer script specific for your operating system:

Operating system	Shell script to run
AIX 5.1	./setupaix
Red Hat Linux 7.3	./setuplinux
Solaris 2.6, 7, 8, 9	./setupsolaris

The installer welcome page opens.

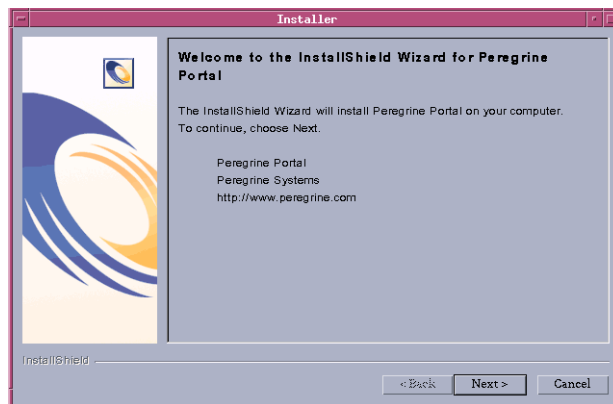

- 3 Click **Next** to continue to the next page of the wizard.
The installation location page opens.

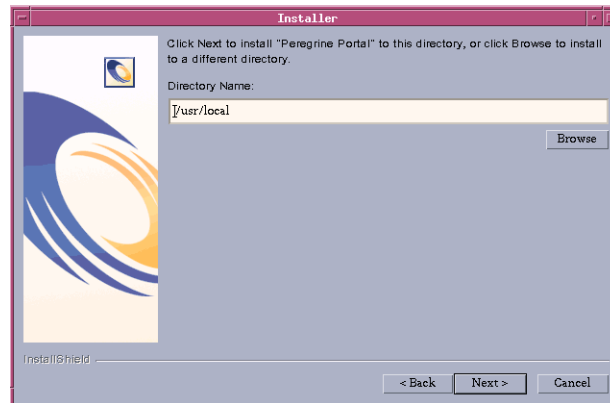

- 4 Click **Browse** to change the default installation location of /usr/local.
- 5 Click **Next** to open the next page of the wizard that instructs you to stop your application server and Web server.

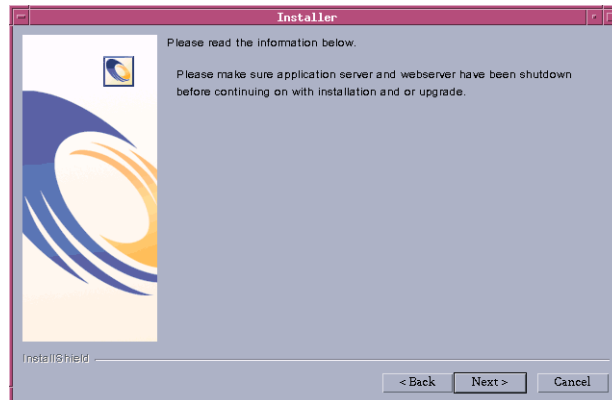

- 6 Click **Next** to continue to the next page of the wizard.

The setup type page opens.

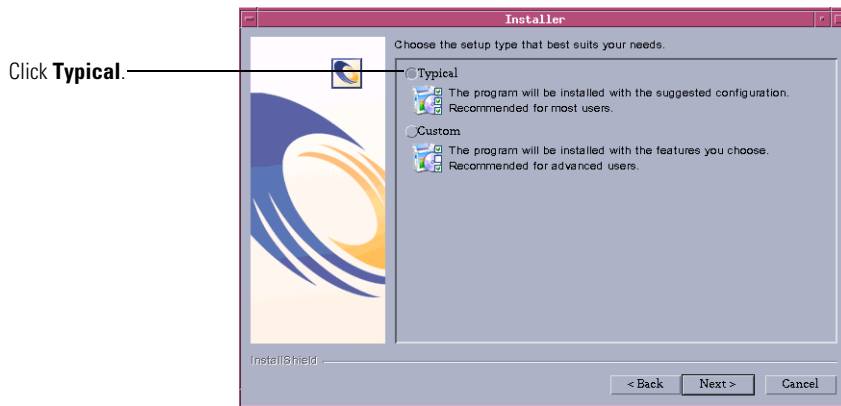

7 Select **Typical**.

8 Click **Next** to open the list of components that will be installed.

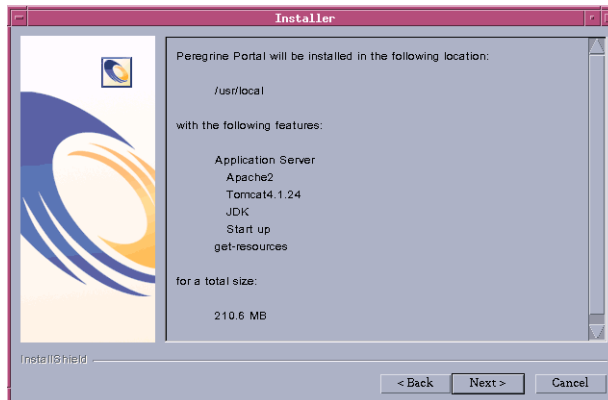

Note: The list depends on the application that you install.

9 Click **Next** to continue installing Get-Services components.

The installation progress page opens.

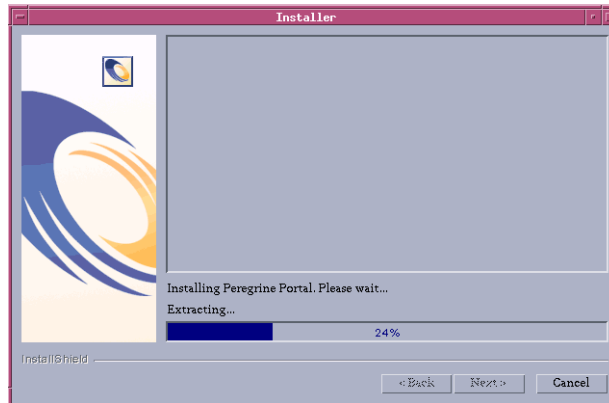

The installer verifies the availability of port 80 for the Apache Web server. If the installer finds a port conflict on port 80, the WebServer Port page opens.

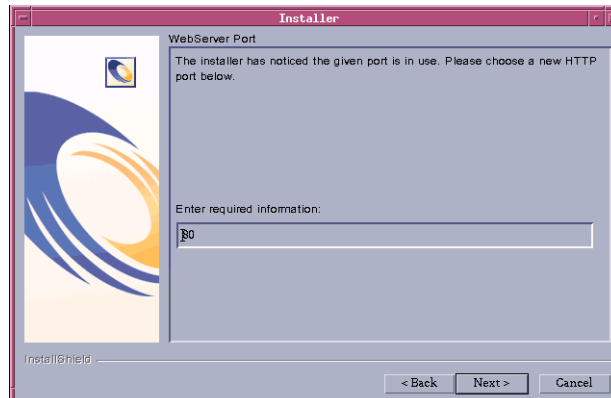

10 If required, enter the new Web server communications port, then click Next.

- 11 Change the Tomcat memory settings as needed, and click Next.

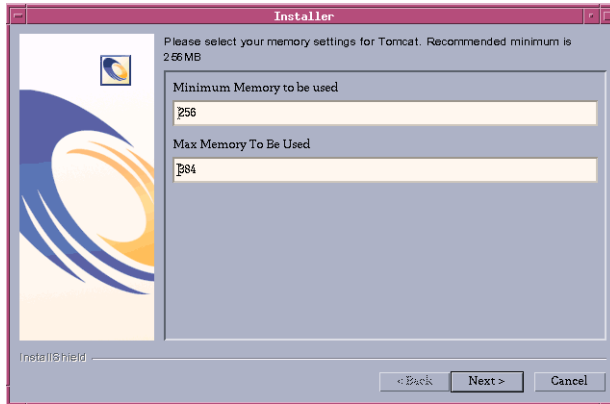

- 12 Click Next to open the deployment utility page that starts deploying Get-Services components.

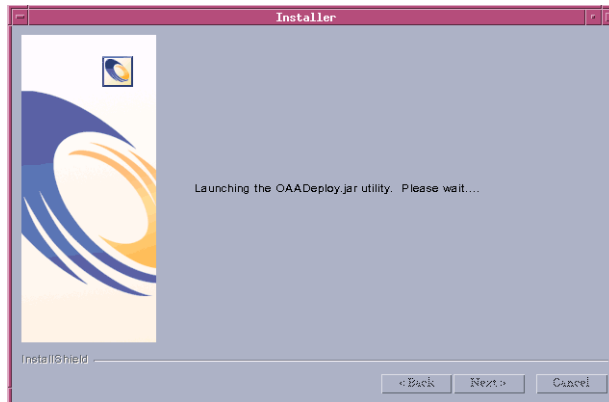

13 Click **Next** to view the list of all deployed packages.

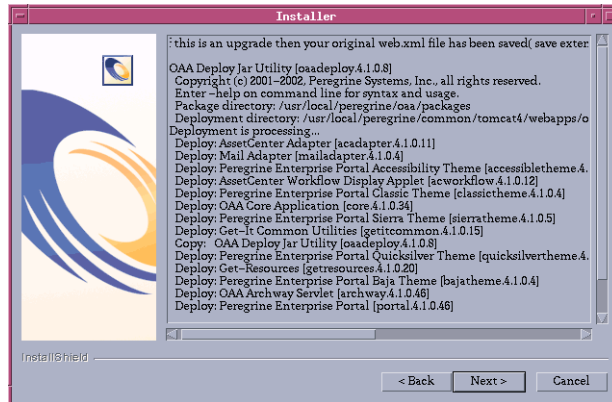

Note: The list of deployed packages depends on the application that you install. Click **Next** to continue.

The start OOA page opens.

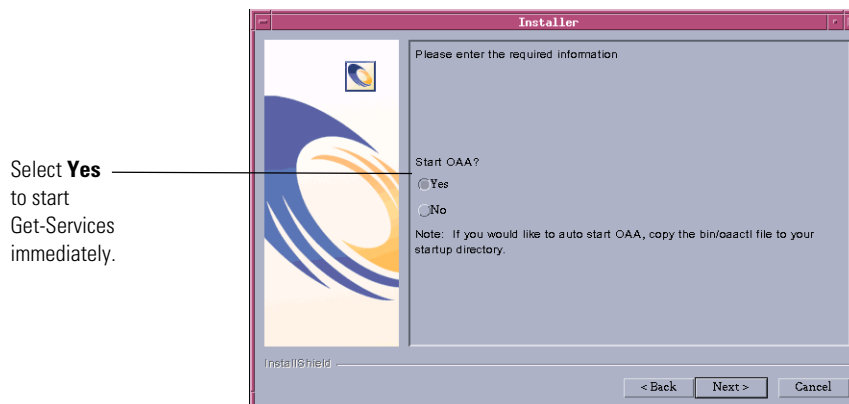

- 14 Click **Yes** to start Get-Services immediately or select **No** to manually start Get-Services after installation is complete.

If you want Get-Services to start every time the server is started, then copy the file `oaactl` into your startup directory. The default file location is: `/usr/local/peregrine/bin/`.

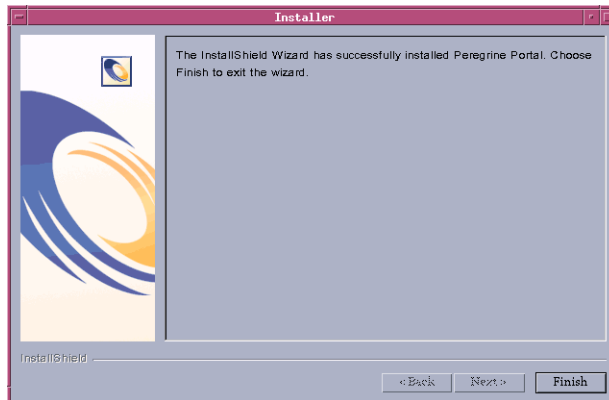

- 15 Click **Finish** to complete the Get-Services installation.

If you have not already done so, you need to configure your system to connect to the back-end database you are using. This is done on the Settings page of the Admin module.

Custom Installation Option

The following section describes how to perform a custom installation of Get-Services on a UNIX operating system server, including overview steps for a Development and Production environment.

Custom Installation Components

Following is a brief description of the components that are available for a custom installation of Get-Services:

Application options

Get-Services Component	Options
Web Server	<ul style="list-style-type: none"> ■ Apache 2.0.43 ■ IBM HTTP Server 1.3.19 ■ Microsoft IIS 5.0 for Win 2000
Application Server	<ul style="list-style-type: none"> ■ Tomcat 4.1.24 ■ WebSphere 4.02, 5.0 ■ WebLogic 6.1 SP3 ■ JRun 3.1
Java Development Kit	Java 2 SDK

Communications Ports

The communications ports used by a custom installation of Get-Services depend upon the application components that you select. Refer to your Web and application server documentation to determine what communications port they require. After installation, you can configure Get-Services to use alternate communications ports if your local network already uses particular communications ports.

Get-Services on servers running Oracle 9.2.0.1

If you are running Get-Services on a server using Oracle 9.2.0.1 you may experience a port conflict over communications ports 8009 and 8080. Consult your Web and application server documentation to see if they use either of these two ports.

If you are using Tomcat as your application server, then by default, there will be a port conflict over port 8009. It is recommended that you change Tomcat to use a different communications port on servers running Oracle 9.2.0.1.

Custom Installation Procedures

Note: If you cancel the installation before completing all the steps, you must run Uninstall to remove all the files.

To perform a custom installation of Get-Services on UNIX:

- 1 Log into your server with an account that has root privileges.

Important: Verify that your temp directory has a minimum of 300 MB of available space. On Solaris, for example, the system-wide temp directory is /tmp.

- 2 Insert the Get-Services installation CD into your computer's CD ROM drive. Your computer should automatically launch the installation program.

If the installation program does not automatically start, mount your CD ROM drive. For example:

```
mount /cdrom
```

Change directories to your CD ROM. For example:

```
cd /cdrom
```

Enter the installer script specific for your operating system:

Operating system	Shell script to run
AIX 5.1	./setupaix
Red Hat Linux 7.3	./setuplinux
Solaris 2.7	./setupsolaris
Solaris 2.8	./setupsolaris

The installer welcome page opens.

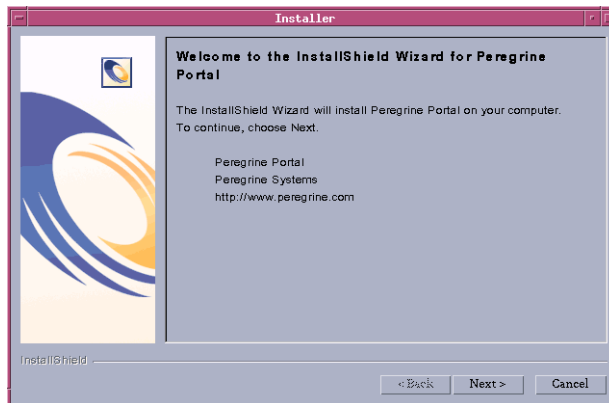

- 3 Click Next to continue to the next page of the wizard.

The installation location page opens.

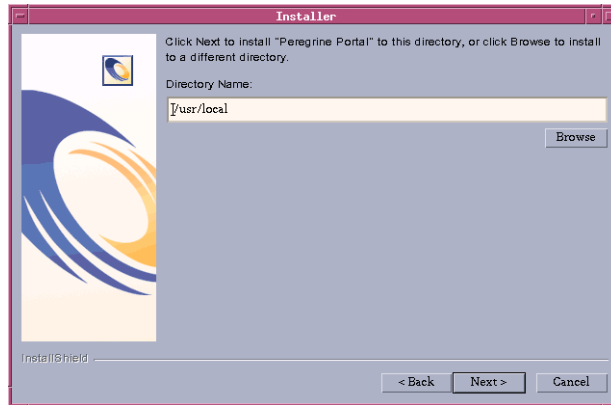

- 4 Click **Browse** to change the default installation location of /usr/local.
- 5 Click **Next** to read the information about closing the servers before continuing with the installation.

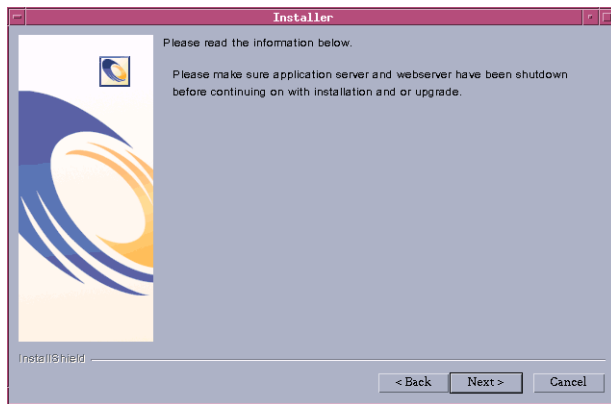

6 Click Next to open the setup type page.

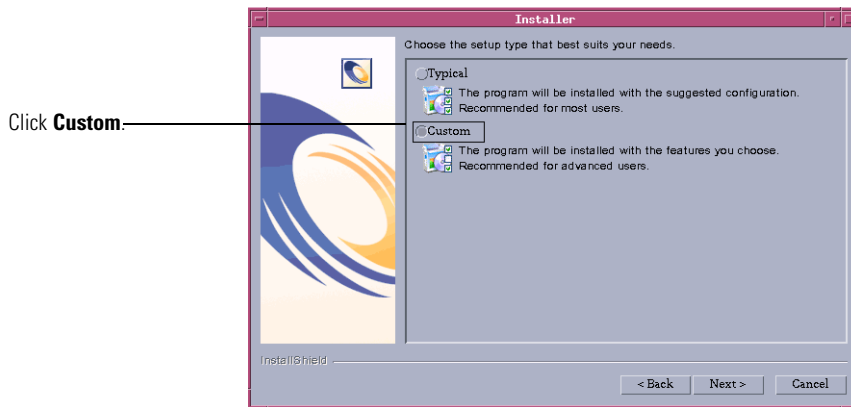

7 Select Custom.

8 Click Next to select the Peregrine Portal features that you want to install.

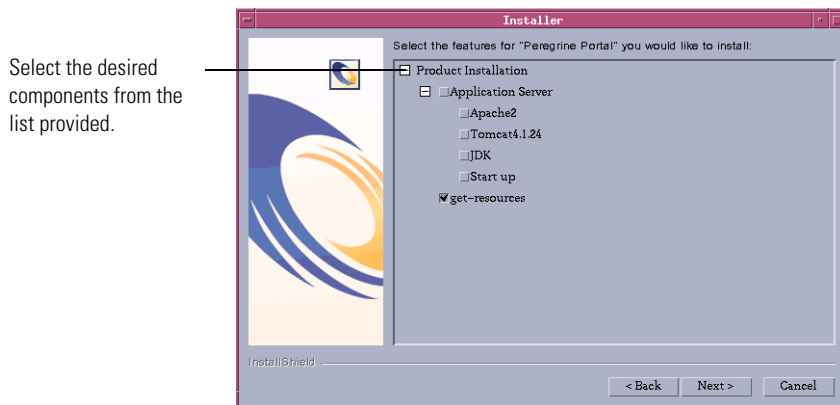

The review components page opens.

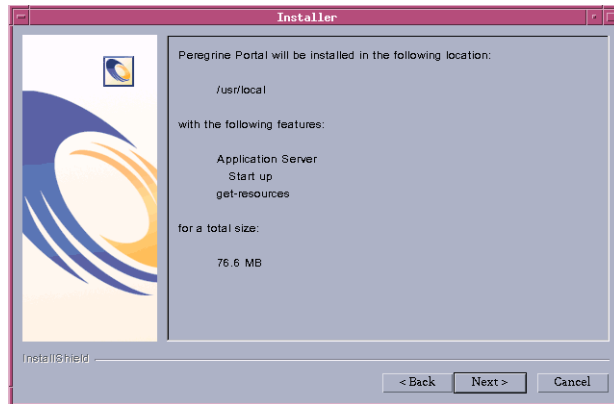

Note: The list of features on this page depends on what you actually install.

- 9 Click **Next** to start installing Get-Services components.

The installation progress page opens.

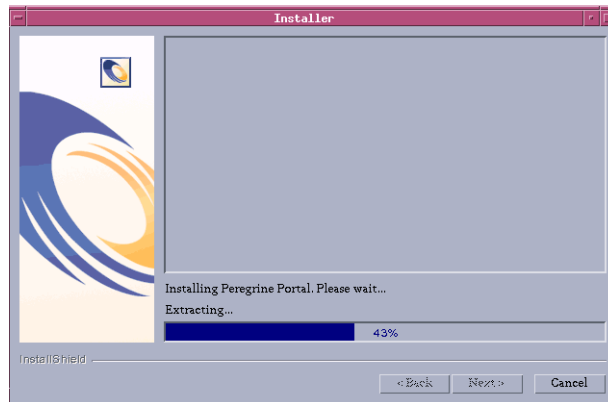

Note: If you are installing multiple applications, you see the following message. Click **Yes to All**.

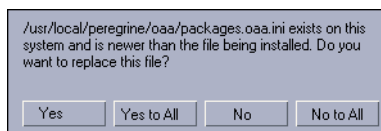

- 10 Click **Next** to select the Application Server you want to configure.

Select your application server from the list provided.

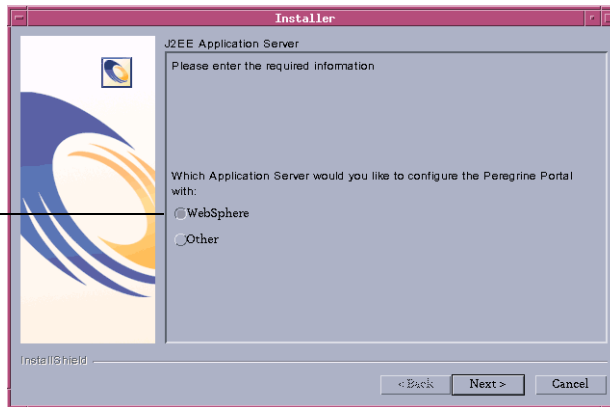

- 11 Click **WebSphere** to configure a WebSphere application, or click **Other** to configure another application server. Click **Next** to continue to the next page of the wizard.

If you have selected to configure a WebSphere application server, you will see the screens in step a through step g.

The WebSphere AppServer installation location page opens.

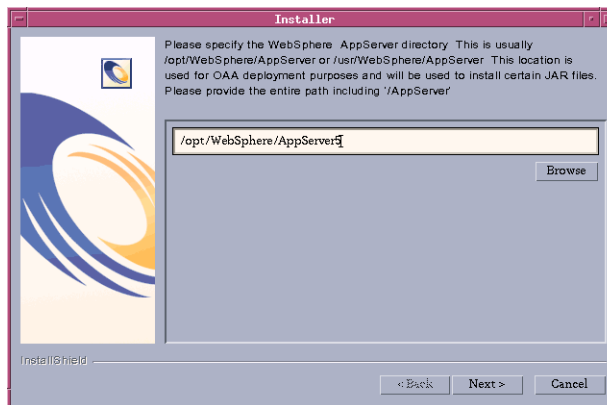

- a Click **Browse** to locate the directory where you installed the WebSphere AppServer. Click **Next** to continue.

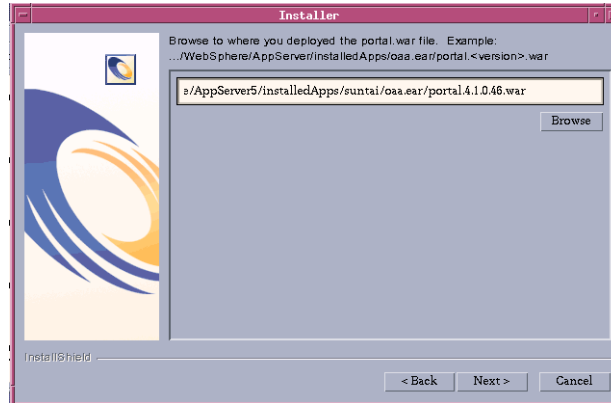

- b Click **Browse** to locate the directory where you deployed the `portal.war` file. Click **Next** to continue.

WebSphere automatically created this directory when you deployed the Get-`Services portal.war` as an enterprise application. See [WebSphere Application Server 4.0.2](#) on page 105 or [WebSphere Application Server 5.0](#) on page 113 for more information on deploying a WAR file.

The WebSphere JDK installation location page opens.

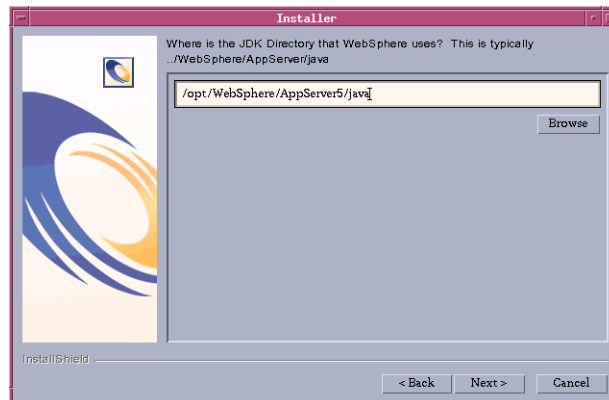

- c Click **Browse** to locate the directory where you installed the Java development kit used by WebSphere. Click **Next** to read the information on the screen.

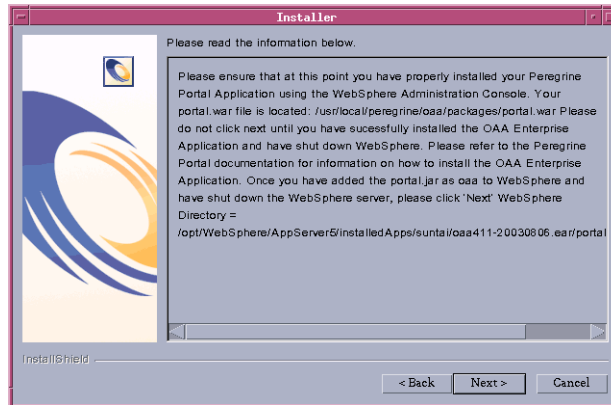

- d Click **Next** to continue.
The Get-Services deployment utility page opens.

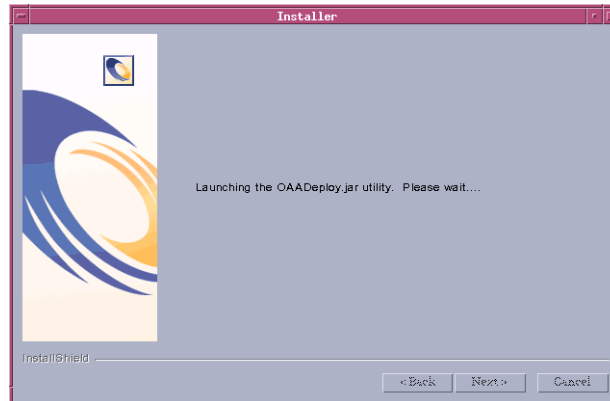

- e Click **Next** to view the list of all deployed packages.

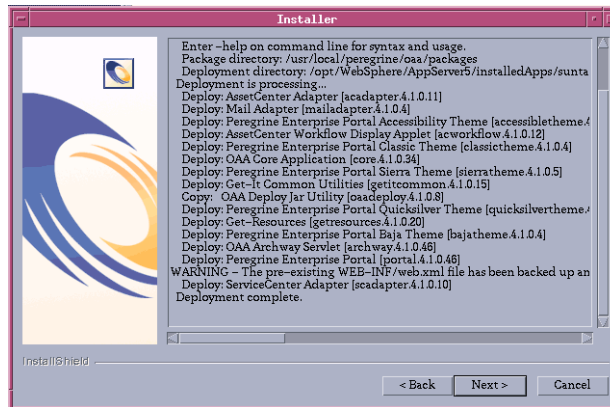

Note: The list of deployed packages depends on what you actually install. Click **Next** to continue.

- f Click next to open the IBM HTTP Server location page.

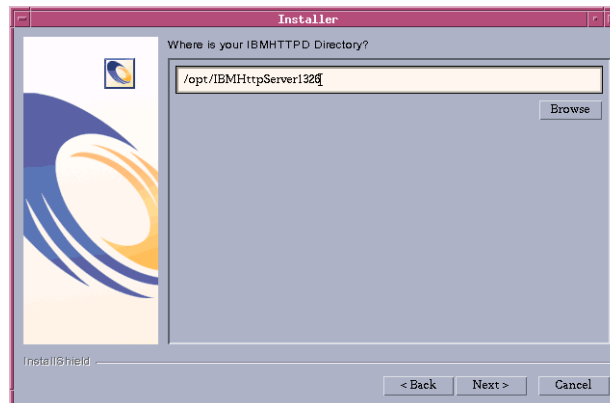

- g Click **Browse** to locate where you installed the IBM HTTP Server. Click **Next** to continue.

The Get-Services installer will automatically configure a Web server virtual directory called `oa`. If you want to define a different Web server virtual directory, see *WebSphere Application Server 4.0.2* on page 105 for a list requirements.

If you have selected to configure another application server, you will see the screens in step h through step j.

The other application server information page opens.

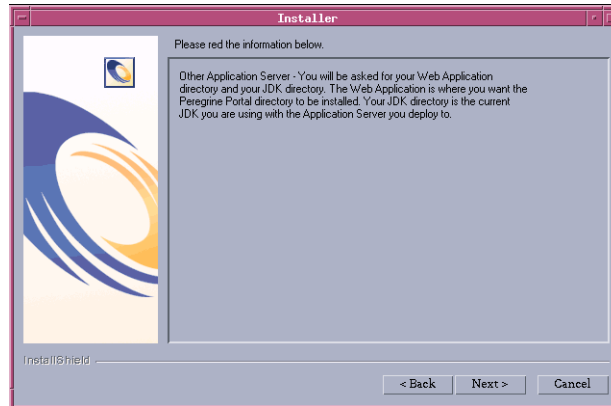

- h Click **Next** to configure your application server.
The Web applications directory page opens.

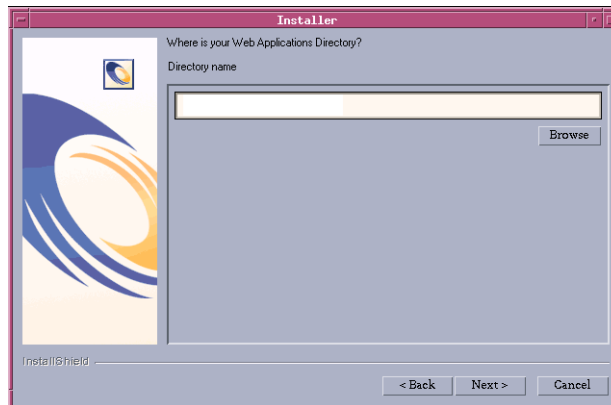

- i Click **Browse** to locate the directory where you deployed the portal.war file. Click **Next** to continue.

For more information on deploying a WAR to application servers, see *Configuring alternate application servers* on page 103.

The application server JDK installation location page opens.

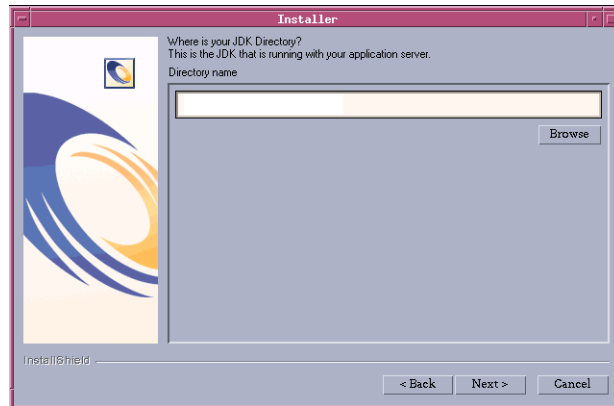

- j Click **Browse** to locate the directory where you installed the Java development kit used by your application server. Click **Next** to continue.

- 12 Click **Finish** to close the installer.

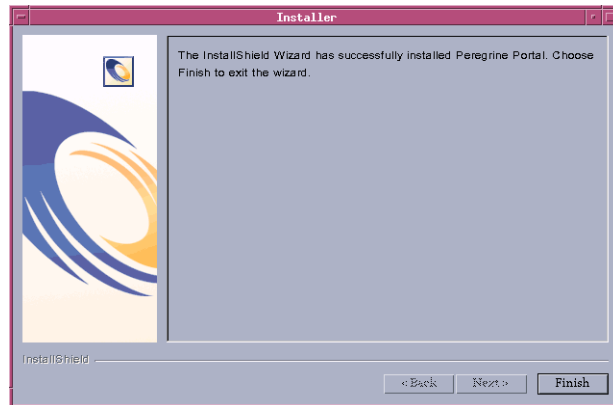

- 13 Enter the library path environment variables required by your operating system and application server.

Operating system	Environment variable	Add these path values
AIX	LIBPATH	<ul style="list-style-type: none"> ■ /<App server>/WEB-INF/lib/AIX ■ /<App server>/WEB-INF/lib/AIX/ServiceCenter4
Red Hat Linux 7.3	LD_LIBRARY_PATH	<ul style="list-style-type: none"> ■ /<App server>/WEB-INF/lib/Linux ■ /<App server>/WEB-INF/lib/Linux/ServiceCenter4
Solaris 2.7 Solaris 2.8	LD_LIBRARY_PATH	<ul style="list-style-type: none"> ■ /<App server>/WEB-INF/lib/SunOS ■ /<App server>/WEB-INF/lib/SunOS/ServiceCenter4 ■ /usr/ucblib

For <App server>, enter the path to your application server's context root including where you installed the oaa application. Use the following table to determine your application server's context root.

Application server	Context root
WebSphere	/WebSphere/AppServer/installedApps/<application>.ear/portal.4.0.0.<x>/oaa
WebLogic	/bea/wlserver6.1/config/<mydomain>/applications/oaa
JRun	/JRun/servers/default/oaa

For <application>, enter the folder created for Get-Services.

For <x>, enter the version number of your portal WAR file.

For <my domain>, enter the WebLogic domain you created.

Configuring the WebSphere environment on Linux and Solaris

If you are running on a Linux or Solaris server, you can configure your WebSphere environment using the WebSphere Advanced Management Console.

To configure the WebSphere environment on Linux or Solaris:

- 1 Verify that the WebSphere Admin Server has been started.
- 2 Open the WebSphere Advanced Administrator's Console:
/WebSphere/AppServer/bin/adminclient.sh
- 3 On the left side of the console, click **Nodes** > <Server Name> > **Application Servers**.
- 4 Click on the application server where you installed Get-Services.
- 5 Click the **General** tab.
- 6 Click **Environment**.
- 7 Click **Add**.
- 8 Enter the following environment details:
 - a **Name**. Type in LD_LIBRARY_PATH.
 - b **Value**. Type in the path values for your operating system. This value consists of the context root and the relative path to your LIB directories.
- 9 Click **OK**.
- 10 Click **Apply**.
- 11 Close the WebSphere Advanced Administrator's Console.

Configuring the WebSphere startupServer.sh on AIX

If you are running on an AIX server, you must configure your WebSphere environment by editing the startupServer.sh script.

To configure the WebSphere environment on AIX:

- 1 Open startupServer.sh in any text editor.
- 2 Add an entry for LIBPATH and set it to the path values for AIX.

Example:

```
#!/bin/sh
LIBPATH=/usr/lib:/WebSphere/AppServer/installedApps/oa.ear/porta1.4.0.0.55.war/WEB-INF/lib/AIX:/WebSphere/AppServer/installedApps/answer.ear/porta1.4.0.0.55.war/WEB-INF/lib/AIX/ServiceCenter4
export LIBPATH
```

- 3 Save the file.

Uninstall—AIX, Linux, or Solaris

Use the following instructions to uninstall Get-Services.

Warning: These procedures remove all the components that you selected to install. If you chose the Typical installation option, uninstall removes Get-Services, Peregrine Tomcat, Apache, and JDK. If you chose the Custom installation option, then only those components that you selected to install are removed.

To uninstall Get-Services from AIX, Linux, or Solaris:

- 1 Open a command prompt.
- 2 Change directories to:
`<root>/usr/peregrine/_uninst`
- 3 Enter the following command to uninstall Get-Services:
`./uninstall.bin`

Note: You must stop the servers before proceeding. Type the command:
`./ooactl stop.`
- 4 Follow the on-screen instructions to complete the uninstall.

Testing your installation

Use the following steps to confirm that you have properly installed Get-Services on AIX or Solaris.

To test your Get-Services installation:

- 1 Verify that your application and Web servers are started.
- 2 Open a Web browser and type the following in the Address field:
`http://<server name>:<port>/oaa/admin.jsp`
For *<server name>*, enter the server name where the Get-Services Web server resides.

For *<port>*, enter one of the following communications port numbers:

Application Server used	Port Number
WebSphere	9080
WebLogic	7001
JRun	80, can be omitted from URL
Tomcat	80, can be omitted from URL

If everything is configured properly, the Administrator login page opens.

If the Get-Services administration login page does not open, see *Troubleshooting* for more information.

4 Load Balancing

CHAPTER

This chapter covers the following topics:

- *Load balancing application servers* on page 166
- *Creating multiple instances of Tomcat for Apache* on page 168
- *Creating multiple instances of Tomcat for IIS* on page 179

Load balancing application servers

A server running a Web application such as Peregrine's Get-Services or Get-Resources consumes approximately 256 MB of memory per application server instance. You should not set the maximum heap size of the JVM in excess of the free RAM available to the application server(s). Exceeding the amount of available RAM causes the JVM processes to swap to disk, reducing overall performance.

Unlike other Adapters, the AssetCenter and ServiceCenter Adapters each create a single connection to the respective back end. Therefore, the memory consumed on the AssetCenter database server is the same as that consumed by a single client connection. The memory consumed on the ServiceCenter server is also the same as that of a single ServiceCenter client process.

Note that memory usage does not increase significantly per session, because the architecture is based on the sharing of a set of resources and database connections among all sessions handled by the same application server instance. The small amount of memory consumed for session-specific information is released as the users log off or as their sessions expire. Note that server sessions do not expire unless the browser is closed or the user navigates to a different domain.

Because ServiceCenter and AssetCenter adapters maintain a single connection to the back end, adding extra application server instances brings the added benefit of concurrent access to the back-end data store.

The need for extra application server instances and therefore JVMs is directly related to three variables:

- The number of concurrent users.
- The processing power of the machine hosting the Get-Services Web server.
- The number of processors on the machine.

Each deployment may make different demands of the software and hardware, but, in any case, optimal back-end throughput for ServiceCenter and AssetCenter is achieved with the maximum number of application server instances that the server can handle without degraded performance due to lack of CPU headroom, file system swapping, and context switching.

Cache synchronization with Symmetric MultiProcessing (SMP) servers can, in most cases, be ignored as a performance tuning factor except in the case of the extremely large-scale systems.

To serve as a control guideline, low-end processors, such as a Pentium 450, should be capable of producing acceptable load handling for around 100 concurrent sessions on a single application server process. A dual Pentium 1000 with 2 gigabytes of RAM (a common data center configuration) should be capable of handling 400+ concurrent sessions using multiple application server instances. When using adapters capable of pooling, for example, the JDBCAdapter or BizDocAdapter, performance beyond the 400-concurrent-user benchmark can be achieved.

The following diagram illustrates the architecture of multiple JVMs:

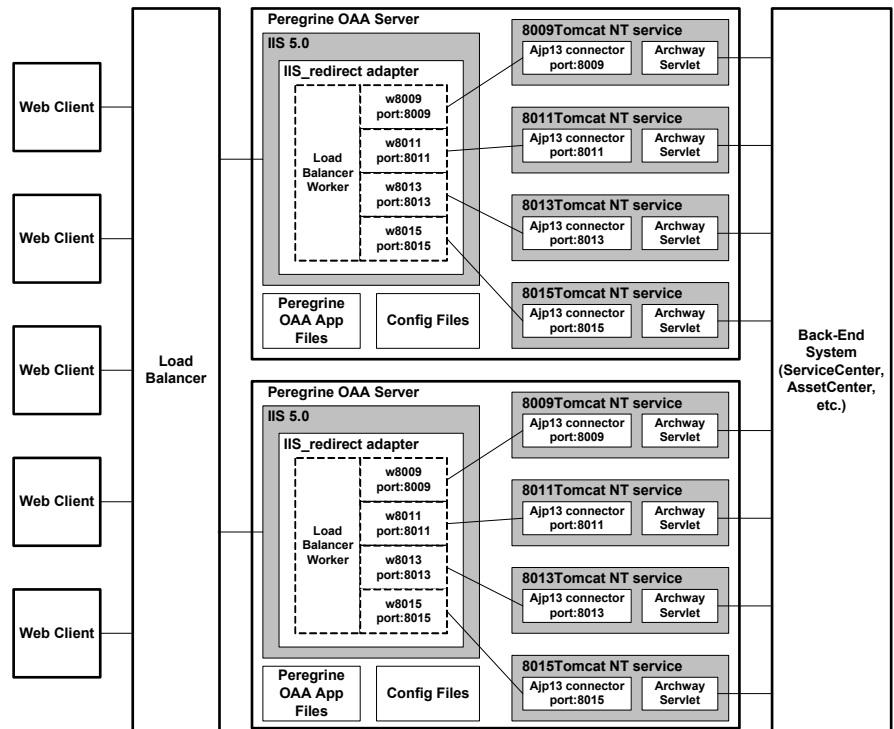

Note: A white paper on Peregrine OAA architecture and optimization is available on the Customer Support Web site at <http://support.peregrine.com>.

Creating multiple instances of Tomcat for Apache

You can create multiple instance of Tomcat to load balance requests to Get-Services. You can configure each instance of Tomcat as a service. Although this is not required, it improves performance, makes the instances easier to manage, and provides extra functionality, including restarting the service if it fails or if the machine on which the instances are installed needs to be restarted.

Note: The following procedures assume that you have already installed Get-Services. Refer to either the Windows or UNIX installation chapter for more information on installing Get-Services.

For systems using IIS, see *Creating multiple instances of Tomcat for IIS* on page 179.

To create multiple Tomcat instance for Apache:

- Step 1** Log in to the Get-Services administration page and disable the script pollers setting. See *Disabling script pollers on the primary Tomcat instance* on page 169.
- Step 2** Create copies of the Tomcat directory, then delete the `\webapps\oaa` directory from the newly copied instances of Tomcat. See *Copying the Tomcat directory* on page 169.
- Step 3** Edit the `workers.properties` file of the first or primary Tomcat instance to set the values for each additional Tomcat instance. See *Editing the workers.properties file* on page 170.
- Step 4** Edit the `mod_jk.conf` file of the first or primary Tomcat instance to establish a connection between Tomcat and Apache. See *Editing the mod_jk.conf file* on page 172.
- Step 5** Edit the `httpd.conf` file to define the Tomcat workers available for Apache. See *Editing the httpd.conf file* on page 173.
- Step 6** Edit the `server.xml` files for each Tomcat instance. See *Editing the server.xml files for Apache* on page 173.
- Step 7** Edit the `jk2.properties` files for each Tomcat instance. See *Editing the jk2.properties files for Apache* on page 175.

- Step 8** Install multiple instances of Tomcat as a service using `installservice.bat`. This file can be found in the `Tomcat\bin` directory. See *Installing Tomcat instances as services for Apache* on page 176.
- Step 9** Log in to the Get-Services administration page for the primary Tomcat instance and enable the script pollers setting. See *Enabling script pollers on the primary Tomcat instance* on page 177.
- Step 10** Testing the configuration. See *Testing load balancing on Apache* on page 177.

Disabling script pollers on the primary Tomcat instance

You only need one Tomcat instance running script pollers. Before you copy your primary Tomcat instance, you should login to the Get-Services administration page and turn off script polling. This will disable script polling on all of the Tomcat instances you create by copying the primary Tomcat instance.

To disable script pollers on the primary Tomcat instance:

- 1 Log in to the Get-Services administration page. The default URL is:
`http://<server_name>/oaa/admin.jsp`
- 2 Click Settings.
Get-Services displays the common settings page.
- 3 Scroll down to the Server-Side Scripts section, and select No for the Enable script pollers option.
- 4 Scroll down to the bottom of the form and click Save.
Get-Services displays the Control Panel page.
- 5 Click Reset Server to commit your changes.
- 6 Log out of the Get-Services administration page.
- 7 Stop the Peregrine Tomcat service to temporarily disable Get-Services.

Copying the Tomcat directory

You must create a separate folder for each instance of Tomcat you want to use for load balancing.

To copy the Tomcat directory:

- 1 Open Windows Explorer and copy the Tomcat install folder. The default file path is:
C:\Program Files\Peregrine\Common\Tomcat4
- 2 Paste a copy into the same root path. The default file path is:
C:\Program Files\Peregrine\Common
- 3 Rename the new folder to a unique name.
Tip: Include the port number to be used by the Tomcat instance in the folder name. For example, if you are going to use 4 instances of Tomcat listening on ports 8009, 8011, 8013, and 8015, then you can create 3 copies of the Tomcat folder called \Tomcat4_8011, \Tomcat4_8013, and \Tomcat4_8015. The primary instance uses port 8009.

Warning: If you are using more than four Tomcat instances, change the port numbers to avoid conflicts.

- 4 Delete the \webapps\oaa subdirectory from the newly copied instance of Tomcat.
The additional instances will use the same document root as the first or primary Tomcat instance.
- 5 Repeat step 1 through step 4 for each instance of Tomcat you want to use.

Editing the workers.properties file

For each server on which Tomcat instances are installed, there is only one `workers.properties` file. Tomcat installs the `workers.properties` file in the `conf` directory of your primary Tomcat instance. This file will be shared by all other Tomcat instances on that particular server.

The `workers.properties` file specifies the worker threads that the Web server connector will create in order to communicate with the Tomcat instances. Each Tomcat instance must communicate on a different port. The host should be set to the name of the server running the Tomcat instances or `localhost` if they are running on the same server as Apache.

Cache size is the maximum number of user sessions that Apache should direct to the Tomcat instance at one time.

Lbfactor is a number greater than or equal to 1 that Apache uses to load balance the workers. If all the workers are running on servers that have equal performance strengths, the *lbfactor* numbers should be equal. Workers with a lower *lbfactor* will be assigned fewer user sessions by the load balancer worker in Apache.

To edit the `workers.properties` file:

- 1 Open the `workers.properties` file in any text editor.

This file is located in the `conf` directory of your Tomcat installation.

- 2 Edit the following lines as shown. The paths for `workers.tomcat_home` and `workers.java.home` are the locations of your Tomcat installation and Java SDK installations.

Example:

```
workers.tomcat_home="c:\Program Files\Peregrine\common\Tomcat4"
workers.java.home="c:\Program Files\Peregrine\common\jdk1.3.1_05"
ps=\
worker.list=loadbalancer, ajp13, w8011, w8013, w8015
```

Find the `worker.loadbalancer.type=lb` code and make changes to the line that follows as shown below.

```
worker.loadbalancer.type=lb
worker.loadbalancer.balanced_workers=ajp13, w8011, w8013, w8015
```

Note: You can define the worker names any way you want as long as you continue the same naming convention throughout the procedure.

- 3 Add the following lines for each Tomcat instance you have installed, incrementing the port number for the values shown in step 2:

```
worker.w8011.port=8011
worker.w8011.host=localhost
worker.w8011.type=ajp13
worker.w8011.cachesize=40
worker.w8011.lbfactor=10
```

Note: All Tomcat instances share this `workers.properties` file; therefore, all additional lines must be in the file for the primary Tomcat instance.

- 4 Update the last two lines in the Default `ajp13 Worker Definition` section.

The first three lines are already in the file.

```
worker.ajp13.port=8009
worker.ajp13.host=localhost
worker.ajp13.type=ajp13
.
.
.
worker.ajp13.lbfactor=10
worker.ajp13.cachesize=40
```

Find the `worker.ajp13.lbfactor=10` code and make changes as shown below

Change `lbfactor` from =1 to =10
Change `cachesize` from =10 to =40

5 Save the file.

Editing the `mod_jk.conf` file

The `mod_jk.conf` file defines where the Worker files are available in Apache. This file is shared by all Tomcat instances on the server. It is important that you do this procedure after you have successfully deployed the necessary Get-Services files, otherwise the Get-Services mount points, file locations, and directories will not be included in the `mod_jk.conf` file, and you will have to manually add them.

To edit the `mod_jk.conf` file:

- 1 Make a copy of the `mod_jk.conf` file and rename the copy to `mod_jk.conf-local`.

The `mod_jk.conf` file is located in the Tomcat `conf` directory.

Note: This is done only on the primary Tomcat instance.

- 2 Open the `mod_jk.conf-local` file in any text editor.
- 3 Change `JkWorkersFile` to point to the `worker.properties` file of the primary Tomcat instance.

Example:

```
JkWorkersFile "C:\Program Files\Peregrine\Common\Tomcat4
\conf\worker.properties"
```

- 4 Change all `JkMounts` to use *loadbalancer* instead of *default worker ajp13*.

Usage: `JkMount<file(s) or directory> <worker name>`

Example:

```
JkMount/aaa/servlet/* loadbalancer
JkMount/aaa/*.jsp loadbalancer
```

- 5 Save the file.

Editing the httpd.conf file

The httpd.conf file must include mod_jk.conf-local.

To edit the httpd.conf file:

- 1 Open the httpd.conf file in any text editor.

The default location is:

C:\Program Files\Peregrine\Common\Apache2\conf.

- 2 Update the following line to include -local:

```
include "<Tomcat>/conf/mod_jk.conf-local"
```

For <Tomcat>, enter the path to your Tomcat installation. The default file path is: C:\Program Files\Peregrine\Common\Tomcat4

- 3 Save the file.

Editing the server.xml files for Apache

You will need to modify the server.xml file for each Tomcat instance. The server.xml file contains the information Tomcat needs to connect to the Web server as well as to find the Peregrine OAA Platform Web application files.

Tip: Make a back up copy of the server.xml file before editing.

To edit the server.xml files:

- 1 Each Tomcat instance has a server.xml file located in the conf directory. Open this file in any text editor.
- 2 Verify that the port number attribute of the <Server> element is a unique value that does not conflict with other port numbers used by Tomcat. It is recommended that the port numbers 8005-8008 be used for the shutdown port when configuring four Tomcat instances.

Example:

```
<Server port="8005" shutdown="SHUTDOWN" debug="0">
```

Note: This is not the worker communications port number. The worker port number is defined in step 4 on page 174.

Warning: If you are using more than four Tomcat instances, change the port numbers to avoid conflicts.

- 3 Comment out a `<Connector>` tag with the `className="org.apache.coyote.tomcat4.CoyoteConnector"` using port 8080. Tomcat uses this port to communicate with a browser for direct HTTP requests. Since Apache will be serving the static data, Tomcat does not need to listen on this connector. It will also prevent a user from directly accessing Tomcat instances.

Example:

```
<!-- Define a non-SSL Coyote HTTP/1.1 Connector on port 8080 -->
<!--
<Connector className="org.apache.coyote.tomcat4.CoyoteConnector"
port="8080" minProcessors="5" maxProcessors="75"
enableLookups="true" redirectPort="8443" acceptCount="10" debug="0"
connectionTimeout="20000" useURISValidationHack="false" />
-->
```

- 4 Update the port number used by the Coyote Connector to a unique, non-conflicting value. If you are configuring four Tomcat instances, the values 8009 (as the primary port), 8011, 8013, and 8015 are recommended.

Example:

```
<!-- Define a Coyote/JK2 AJP 1.3 Connector on port 8009 -->
<Connector className="org.apache.coyote.tomcat4.CoyoteConnector"
port="8009" minProcessors="5" maxProcessors="75"
enableLookups="true" redirectPort="8443" acceptCount="10" debug="0"
connectionTimeout="20000" useURISValidationHack="false"
protocolHandlerClassName="org.apache.jk.server.JkCoyoteHandler" />
```

- 5 Update the `<Engine>` element with the server name and communications port used by each Tomcat instance.

Example:

```
<!-- Define the top level container in our container hierarchy -->
<Engine jvmRoute="localhost:8009" name="Standalone"
defaultHost="localhost" debug="0">
```

The port number should follow the convention used elsewhere in the configuration (8009, 8011, and so on). These entries must be the same as the Tomcat ID entries you added to the `workers.properties` file in the primary Tomcat instance.

- 6 Update the `appBase` attribute of the `<Host>` element with the absolute path to the `webapps` directory of the primary Tomcat instance.

Example:

```
<!-- Define the default virtual host -->
<Host name="localhost" debug="0"
appBase="C:\Program Files\Peregrine\Common\Tomcat4\webapps"
unpackWARs="true" autoDeploy="true">
```

- 7 Create a `<Context>` element entry in the first or primary Tomcat instance and copy it to the other Tomcat instances, changing the OAA context so that it is not reloadable.

This prevents Tomcat from reloading the servlet without restarting the service. It improves performance and helps keep the JSP code that the Tomcat instances are serving in sync during an update.

Add the entry just above the “examples” Context entry.

Example:

```
<Context path="/oaa"
docBase="<First Tomcat install>/webapps/oaa"
crossContext="false"
debug="0"
reloadable="false" >
</Context>
```

For the `docBase` attribute, set `<First Tomcat install>` to the absolute path of the first or primary Tomcat instance.

- 8 Save the file.
- 9 Repeat step 2 through step 7 for each `server.xml` file in each Tomcat instance you made.

Editing the `jk2.properties` files for Apache

You will need to modify the `jk2.properties` file for each Tomcat instance. This file sets the `jk2` communication port.

To edit the `jk2.properties` files:

- 1 Open the `jk2.properties` file for a Tomcat instance in a text editor.
This file is located in the Tomcat `conf` directory.
- 2 Insert a line for the `channelSocket` port. The port number must match the port number defined in `workers.properties` file for this Tomcat instance.

Example:

```
channelSocket.port=8009
```

- 3 Save the file.
- 4 Repeat step 1 through step 3 for each Tomcat instance.

Installing Tomcat instances as services for Apache

After you have edited the Tomcat files, you can install each instance of Tomcat as Windows services using `installservice.bat`.

To install Tomcat instances as services on Apache:

- 1 Open a DOS command prompt and change directories to your Tomcat `bin` directory.
- 2 Enter the following command to create each Tomcat instance:

```
installservice <service name> <tomcat_home> <jvm_dll_path>
```

Where `<service name>` is the name you assign to the Tomcat service, `<tomcat_home>` is the Tomcat install directory of the instance for which you are creating the service, and `<jvm_dll_path>` is the Java SDK install directory.

Note: The `<service name>` cannot have a space in it.

The second and third parameters are optional if you have already set the `CATALINA_HOME` and `JAVA_HOME` environment variables.

Warning: The command to create Tomcat instances cannot accept spaces in the file path.

Example:

```
installservice Tomcat8009 C:\Progra~1\Peregrine\Common\Tomcat4_8009
C:\Progra~1\Peregrine\Common\jdk1.3.1_05\jre\bin\server\jvm.dll
```

Note: Use the Windows naming convention to avoid problems of spaces in the file path name. For example, replace `Program Files` with `Progra~1`.

- 3 Repeat step 1 through step 2 for each Tomcat service you wish to create.
Tip: You can easily remove a service. From the DOS command prompt, change directories to your Tomcat bin directory, then enter the following command: `Tomcat -uninstall <service name>`. The command is case-sensitive.
- 4 Start each Tomcat service that you install.

Enabling script pollers on the primary Tomcat instance

You only need one Tomcat instance running script pollers. Before you test your load balancing configuration, you should login to the Get-Services administration page of the primary Tomcat instance and turn on script polling.

To enable script pollers on the primary Tomcat instance:

- 1 Log in to the Get-Services administration page of the Tomcat instance. The default URL is:
`http://<server_name>:<port_number>/oaa/admin.jsp`
For `<port_number>`, enter the port number you have defined for your primary Tomcat instance. This is typically port 8009.
- 2 Click Settings.
Get-Services displays the common settings page.
- 3 Scroll down to the Server-Side Scripts section, and select Yes for the Enable script pollers option.
- 4 Scroll down to the bottom of the form and click Save.
Get-Services displays the Control Panel page.
- 5 Click Reset Server to commit your changes.
- 6 Log out of the Get-Services administration page.

Testing load balancing on Apache

After you have created additional Tomcat instances, you can test if load balancing is occurring using the following steps.

To test load balancing:

- 1 Start all Tomcat instance services.

If you installed Tomcat as a service you can open the Windows Control Panel and start each instance from the Services dialog box.

- 2 Open a browser and log in to Get-Services.
- 3 Perform an action in Get-Services. For example, perform a search.
- 4 Logout of Get-Services.
- 5 Close your browser to clear the connection cache.
- 6 Repeat step 1 through step 5 one time for each Tomcat instance installed. For example, if you have 4 Tomcat instances, then you will need to login and logout a total of 4 times.

The load balancing mechanism uses a Round-Robin algorithm. If load balancing is working successfully, each login attempt should use a different Tomcat instance.

- 7 Download the `archway.log` file.

You can download the `archway.log` file from the **Administration > Server Log** page.

- 8 Open the `archway.log` file in a text editor.
- 9 Verify that connection details list a different Tomcat instance for each connection.

If each connection uses a different Tomcat instance, then the system is load balancing properly.

If each connection uses the same Tomcat instance, the system is not load balancing and needs troubleshooting.

Creating multiple instances of Tomcat for IIS

Multiple instances of Tomcat are installed as services. Although this is not required, it improves performance, makes the instances easier to manage, and provides extra functionality, including restarting the service if it fails or if the machine on which the instances are installed needs to be restarted.

To create multiple Tomcat instance for IIS:

- Step 1** Log in to the Get-Services administration page and disable the script pollers setting. See *Disabling script pollers on the primary Tomcat instance* on page 180.
- Step 2** Create copies of the Tomcat directory, then delete the `\webapps\oaa` directory from the newly copied instances of Tomcat. See *Copying the Tomcat directory* on page 180.
- Step 3** Configure the ISAPI Plugin for IIS. See *Configuring the ISAPI Plugin for IIS* on page 181.
- Step 4** Create and configure a jakarta virtual directory in IIS. See *Creating and configuring a jakarta virtual directory in IIS* on page 182.
- Step 5** Configure IIS to use `isapi_redirector2.dll` as an ISAPI Filter. See *Configuring the isapi_redirector2.dll as an ISAPI filter* on page 182.
- Step 6** Create and configure an oaa virtual directory in IIS. See *Creating and configuring an oaa virtual directory in IIS* on page 183.
- Step 7** Edit the `workers2.properties` file of the first or master Tomcat instance to set the values for each additional Tomcat instance. See *Editing the workers2.properties file for IIS* on page 184.
- Step 8** Edit the `server.xml` files for each Tomcat instance. See *Editing the server.xml files for IIS* on page 185.
- Step 9** Edit the `jk2.properties` files for each Tomcat instance. See *Editing the jk2.properties files for IIS* on page 187.
- Step 10** Install multiple instances of Tomcat as a service using `installservice.bat`. This file is in the `Tomcat\bin` directory. See *Installing Tomcat instances as services for IIS* on page 187.

- Step 11** Log in to the Get-Services administration page for the primary Tomcat instance and enable the script pollers setting. See *Enabling script pollers on the primary Tomcat instance* on page 188.
- Step 12** Testing the configuration. See *Testing load balancing on IIS* on page 189.

Disabling script pollers on the primary Tomcat instance

You only need one Tomcat instance running script pollers. Before you copy your primary Tomcat instance, you should login to the Get-Services administration page and turn off script polling. This will disable script polling on all of the Tomcat instances you create by copying the primary Tomcat instance.

To disable script pollers on the primary Tomcat instance:

- 1 Log in to the Get-Services administration page. The default URL is:
`http://<server_name>/oaa/admin.jsp`
- 2 Click Settings.
Get-Services displays the common settings page.
- 3 Scroll down to the Server-Side Scripts section, and select No for the Enable script pollers option.
- 4 Scroll down to the bottom of the form and click Save.
Get-Services displays the Control Panel page.
- 5 Click Reset Server to commit your changes.
- 6 Log out of the Get-Services administration page.
- 7 Stop the Peregrine Tomcat service to temporarily disable Get-Services.

Copying the Tomcat directory

You must create a separate folder for each instance of Tomcat you want to use for load balancing.

To copy the Tomcat directory:

- 1 Open Windows Explorer and copy the Tomcat install folder. The default file path is: `C:\Program Files\Peregrine\Common\Tomcat4`
- 2 Paste a copy into the same root path. The default file path is:
`C:\Program Files\Peregrine\Common`
- 3 Rename the new folder to a unique name.

Tip: Include the port number to be used by the Tomcat instance in the folder name. For example, if you are going to use 4 instances of Tomcat listening on ports 8009, 8011, 8013, and 8015, then you could create 4 copies of the Tomcat folder called `\Tomcat4_8009`, `\Tomcat4_8011`, `\Tomcat4_8013`, and `\Tomcat4_8015`.

Warning: If you are using more than four Tomcat instances, change the port numbers to avoid conflicts.

- 4 Delete the `\webapps\oaa` subdirectory from the newly copied instance of Tomcat.
The additional instances will use the same document root as the first or primary Tomcat instance.
- 5 Repeat step 1 through step 4 for each instance of Tomcat you want to use.

Configuring the ISAPI Plugin for IIS

The Get-Services installer automatically places a copy of the ISAPI plugin for IIS in the following folder:

`c:\Program Files\Peregrine\Common\Tomcat4\bin`

Use the following procedures to configure the plugin for your intranet environment.

To configure the ISAPI plugin for IIS:

- 1 Open the file `jk2.reg` in a text editor. The default file path is:
`C:\Program Files\Peregrine\Common\Tomcat4\conf`
- 2 Verify that the “`serverRoot`” and “`workersFile`” values list the proper installation path to Tomcat. By default, these values are:

```
“ServerRoot”=“C:\\Program Files\\Peregrine\\Common\\Tomcat4”
“workersFile”=“C:\\Program Files\\Peregrine\\Common\\Tomcat4\\conf
\\workers2.properties”
```
- 3 Save and close the `jk2.reg` file.
- 4 Double-click on the `jk2.reg` file from Windows Explorer.
Windows adds the registry settings to the Windows registry.

Creating and configuring a jakarta virtual directory in IIS

The ISAPI plugin for IIS requires a specific IIS virtual directory in order to run. Use the following guidelines to create the IIS virtual directory. For specific instructions about IIS, refer to Windows Help.

Requirements for jakarta virtual directory

Requirement	Setting
Create virtual directory	jakarta
Map to physical path	<Tomcat>\bin
Directory access rights	Read, Run scripts, Execute

For <Tomcat>, enter the path to your Tomcat installation. The default file path is: C:\Program Files\Peregrine\Common\Tomcat4\bin. This path must contain the `isapi_redirector2.dll` file.

Configuring the `isapi_redirector2.dll` as an ISAPI filter

To establish a connection between Tomcat and IIS, you will need to install the file `isapi_redirector2.dll` as an ISAPI filter.

To install `isapi_redirect2.dll` as an ISAPI filter:

- 1 From Windows Control Panel > Administrative Tools, open the Internet Services management console.
- 2 Right-click the **Default Web Site** node and then click **Properties**.
- 3 Click the **ISAPI Filters** tab.
- 4 Click **Add**.
- 5 Enter the following information:
 - a **Filter Name:** jakarta. The filter name must match the name you defined the `jk2.reg` registry file. By default, the filter name is jakarta.
 - b **Executable:** `isapi_redirector2.dll`. The default file path is:
C:\Program Files\Peregrine\Common\Tomcat4\bin\isapi_redirector2.dll
- 6 Click **OK**.
- 7 From the Internet Services management console, right-click the **Default Web Site** node, then select **Properties>Isapi Filters** again.

The ISAPI filter in IIS displays a green status arrow to indicate that it is running.

- 8 Close the Internet Services management console.

Note: You must stop and then start the IIS service for changes to take effect. You must also restart Tomcat.

Creating and configuring an oaa virtual directory in IIS

To run Get-Services from IIS, you need to create a virtual directory that maps to your Tomcat deployment folder.

Requirements for oaa virtual directory

Requirement	Setting
Create virtual directory	<oaa>
Map to physical path	<Tomcat>\webapps\oaa
Directory access rights	Read, Run scripts

For <oaa>, enter the name of the virtual directory you want to use for Get-Services. The recommended virtual directory name is **oaa**. If you choose to use another virtual directory name, you must enter the new name in the following places:

- Rename the folder <Tomcat>\webapps\oaa to <Tomcat>\webapps\<new name>
- Rename the [uri] mappings in `workers2.properties` from `oaa` to the new virtual directory name.
- Rename all the `oaa` context entries in `mod_jk2.conf` from `oaa` to the new virtual directory name.
- Rename the <Context> path and `docBase` attributes in `server.xml` from `oaa` to the new virtual directory name.

Important: The virtual directory name you choose will become part of the URL users enter to connect to Get-Services. For example: `http://server_name/<new name>/login.jsp`

For `<Tomcat>`, enter the path to your Tomcat installation. The default file path is: `C:\Program Files\Peregrine\Common\Tomcat4`

Editing the `workers2.properties` file for IIS

For each server on which Tomcat instances are installed, there is only one `workers2.properties` file. Tomcat installs the `workers.properties` file in the `conf` directory of your primary Tomcat instance. This file is shared by all other Tomcat instances on that particular server.

The `workers2.properties` file specifies the worker threads that the Web server connector creates in order to communicate with the Tomcat instances. Each Tomcat instance must communicate on a different port. The host should be set to the name of the server running the Tomcat instances or `localhost` if they are running on the same server.

To edit the `worker2.properties` file:

- 1 Open the `workers2.properties` file, located in the `conf` directory of your primary Tomcat installation, in any text editor.
- 2 Create a `channel.socket` entry for each Tomcat instance (also known as a worker).

Example:

```
[channel.socket:<server>:<port>]
info=Description of Tomcat instance
debug=0
tomcatId=<server>:<port>
lb_factor=1
disabled=0
```

For `<server>`, enter the server name where the Tomcat instance is located.

For `<port>`, enter the communications port on which the Tomcat instance is listening.

The `lb_factor` is a number greater than or equal to 1 that IIS uses to load balance the workers. If all the workers are running on servers that have equal performance strengths, you should set the `lb_factor` numbers to equal values (typically 1). If you want to assign fewer user sessions to a given Worker, then assign it a lower `lb_factor` number relative to the other Workers.

- 3 Verify that the `uri` settings lists the proper IIS virtual directory. By default, the virtual directory is `oaa`.

If you defined a different virtual directory other than `oaa` to run Get-Services, you will need to change the `uri` values here.

Example:

```
uri:/oaa/servlet/*]
info=Prefix mapping

[uri:/oaa/*.jsp]
info=Extension mapping
```

- 4 Save the file.

Editing the server.xml files for IIS

You will need a separate `server.xml` file for each Tomcat instance that will be running concurrently. This file contains the information Tomcat needs to connect to the Web server as well as to find the Peregrine OAA Platform Web application files.

Tip: Make a back up copy of the `server.xml` file before editing.

To edit the server.xml files:

- 1 Each Tomcat instance has a `server.xml` file located in the `conf` directory. Open it in any text editor.
- 2 Update the port number attribute of the `<Server>` element to a unique value that will not conflict with other port numbers used by Tomcat.

Peregrine Systems recommends that you use the port numbers 8005-8008 when configuring four Tomcat instances.

Warning: If you are using more than four Tomcat instances, change the port numbers to avoid conflicts.

Example:

```
<Server port="8005" shutdown="SHUTDOWN" debug="0">
```

- 3 Update the port number attribute of the Coyote Connector `<Connector>` element to a unique value that will not conflict with other port numbers used by Tomcat.

Peregrine Systems recommends that you use port numbers 8009, 8011, 8013, and 8015 when configuring the Coyote Connector.

Example:

```
<Connector className="org.apache.coyote.tomcat4.CoyoteConnector"
port="8009" minProcessors="5" maxProcessors="75" enableLookups="true"
redirectPort="8443" acceptCount="10" debug="0"
connectionTimeout="20000" useURValidationHack="false"
protocolHandlerClassName="org.apache.jk.server.JkCoyoteHandler" />
```

- 4 Create a `<Context>` element entry from the first or primary Tomcat instance and copy it to the other Tomcat instances.

Add the entry just above the “examples” Context entry.

Example:

```
<Context path="/oaa"
docBase="<First Tomcat install>/webapps/oaa"
crossContext="false"
debug="0"
reloadable="false" >
</Context>
```

For the `docBase` attribute, set `<First Tomcat install>` to the absolute path of the first or primary Tomcat instance.

- 5 Update the `jvmRoute` attribute of the `<Engine>` element with the server name and communications port used by each Tomcat instance.

Example:

```
<Engine jvmRoute="localhost:8009" name="Standalone"
defaultHost="localhost" debug="0">
```

- 6 Update the `<Host>` element with the `webapps` directory used by the first or primary Tomcat instance.

List the server information in the `appBase` attribute.

Example:

```
<Host name="localhost" debug="0"
appBase="<First Tomcat install>/webapps" unpackWARs="true"
autoDeploy="true">
```

For the `appBase` attribute, set `<First Tomcat install>` to the absolute path of the first or master Tomcat instance.

- 7 Comment out port 8080 in the non-SSL Coyote HTTP... statement.

Example:

```
<!-- Define a non-SSL Coyote HTTP/1.1 Connector on port 8080 -->
<Connector className="org.apache.coyote.tomcat4.CoyoteConnector"
port="8080" minProcessors="5" maxProcessors="75"
acceptCount="10" debug="0" connectionTimeout="20000"
useURIVValidationHack="false" />
-->
```

- 8 Save the file `server.xml`.
- 9 Repeat step 2 through step 8 for each copy of the `server.xml` file you made.

Editing the `jk2.properties` files for IIS

You will need to modify the `jk2.properties` file for each Tomcat instance. This file sets the `jk2` communication port.

To edit the `jk2.properties` files:

- 1 Open the `jk2.properties` file for a Tomcat instance in a text editor. This file is located in the Tomcat `conf` directory.
- 2 Insert a line for the `channelSocket` port. The port number must match the port number defined in `workers2.properties` file for this Tomcat instance.

Example:

```
channelSocket.port=8009
```

- 3 Save the file.
- 4 Repeat step 1 through step 3 for each Tomcat instance.

Installing Tomcat instances as services for IIS

After you have edited the Tomcat files, you can install each instance of Tomcat as Windows services using `installservice.bat`.

To install Tomcat instances as services on IIS:

- 1 Open a DOS command prompt and change directories to the `bin` directory of your Tomcat instance.
- 2 Enter the following command to create each Tomcat instance:

```
installservice <service name> <tomcat_home> <jvm_dll_path>
```

Where *<service name>* is the name you assign to the Tomcat service, *<tomcat_home>* is the Tomcat install directory of the instance for which you are creating the service, and *<jvm_dll_path>* is the Java SDK install directory.

Note: The *<service name>* cannot have a space in it.

The second and third parameters are optional if you have already set the CATALINA_HOME and JAVA_HOME environment variables.

Warning: The command to create Tomcat instances cannot accept spaces in the file path.

Example:

```
installservice Tomcat8009 C:\Progra~1\Peregrine\Common\Tomcat4
C:\Progra~1\Peregrine\Common\jdk1.3.1_05\jre\bin\server\jvm.dll
```

Note: Use the Windows naming convention to avoid problems of spaces in the file path name. For example, replace **Program Files** with **Progra~1**.

- 3 Repeat step 1 through step 2 for each Tomcat service you wish to create.

Tip: You can easily remove a service. From the DOS command prompt, change directories to the bin directory of your Tomcat instance, then enter the following command: `Tomcat -Uninstall <service name>`.

- 4 Start each Tomcat instance that you install.

Enabling script pollers on the primary Tomcat instance

You only need one Tomcat instance running script pollers. Before you test your load balancing configuration, you should login to the Get-Services administration page of the primary Tomcat instance and turn on script polling.

To enable script pollers on the primary Tomcat instance:

- 1 Log in to the Get-Services administration page of the Tomcat instance. The default URL is:

`http://<server_name>:<port_number>/oaa/admin.jsp`

For *<port_number>*, enter the port number you have defined for your primary Tomcat instance. This is typically port 8009.

- 2 Click Settings.

Get-Services displays the common settings page.

- 3 Scroll down to the Server-Side Scripts section, and select Yes for the Enable script pollers option.
- 4 Scroll down to the bottom of the form and click Save.
Get-Services displays the Control Panel page.
- 5 Click Reset Server to commit your changes.
- 6 Log out of the Get-Services administration page.

Testing load balancing on IIS

After you have created additional Tomcat instances, you can test if load balancing is occurring using the following steps.

To test load balancing:

- 1 Start all Tomcat instance services.
If you installed Tomcat as a service, you can open the Windows Control Panel and start each instance from the Services dialog box.
- 2 Open a browser and log in to Get-Services.
- 3 Perform an action in Get-Services. For example, perform a search.
- 4 Logout of Get-Services.
- 5 Close your browser to clear the connection cache.
- 6 Repeat step 1 through step 5 one time for each Tomcat instance installed. For example, if you have 4 Tomcat instances, then you will need to login and logout a total of 4 times.

The load balancing mechanism uses a Round-Robin algorithm. If load balancing is working successfully, each login attempt should use a different Tomcat instance.

- 7 Download the `archway.log` file.
You can download the `archway.log` file from the **Administration > Server Log** page.
- 8 Open the `archway.log` file in a text editor.
- 9 Verify that connection details list a different Tomcat instance for each connection.

If each connection uses a different Tomcat instance, then the system is load balancing properly.

If each connection uses the same Tomcat instance, the system is not load balancing and needs troubleshooting.

5 ServiceCenter Administration

CHAPTER

Get-Services uses ServiceCenter as its back-end database. ServiceCenter authenticates user access rights and stores personalization changes.

- With ServiceCenter as the back-end, Get-Services accesses ServiceCenter Incident Management. Using the Get-Services Admin module, you can add the Service Management component as well.
- Get-Services Change Management Module integrates with ServiceCenter Change Management. It is only available with ServiceCenter 5.x.

Important: To continue the installation for Get-Services, an administrator must perform the procedures in this chapter within the back-end system. For detailed information on how to perform any of the steps listed in the following sections, refer to the *ServiceCenter System Administrator's Guide*.

This chapter includes the following sections:

- *Configuring ServiceCenter for Get-Services on page 192*
- *Updating ServiceCenter on page 192*
- *Applying the unload files to ServiceCenter on page 194*

Configuring ServiceCenter for Get-Services

Get-Services accesses the ServiceCenter 4.x and ServiceCenter 5.x Incident Management and Service Management modules. In addition, Get-Services can access the ServiceCenter 5.x Change Management module.

Users are authenticated using ServiceCenter Operator records, with special capability words provided for use with Get-Services. Refer to the Security chapter in the *Get-Services Administration Guide* for more information about user authentication.

Updating ServiceCenter

You must update ServiceCenter 4.x to take advantage of the Get-Services 4.1 functionality of opening a related Incident from a Call. This change facilitates transfer of data from Calls to Incidents. This procedure is not necessary for ServiceCenter 5.x.

To update ServiceCenter 4.x to include new Get-Services functionality:

- 1 From the ServiceCenter Utilities tab, click Tools, then Links to open the Link dialog box.

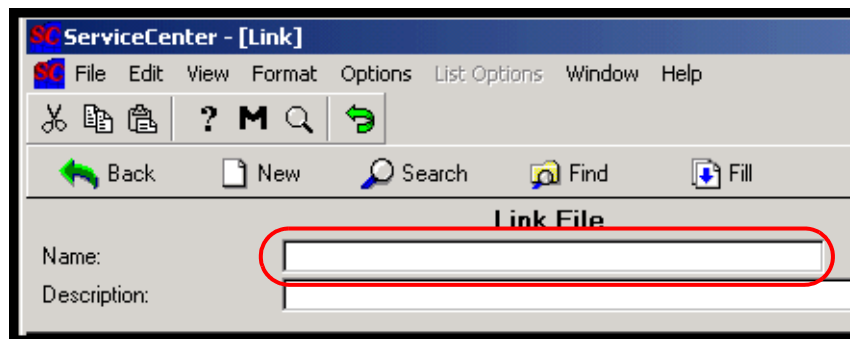

Type the name of the Link File in the Name text box.

- 2 In the Name text box, type `screlate.incidents.problem`, then click Search.

- 3 Click `incident.id` to highlight it, then select **Options > Select Line**.

Highlight `incident.id` in the Source Field Name.

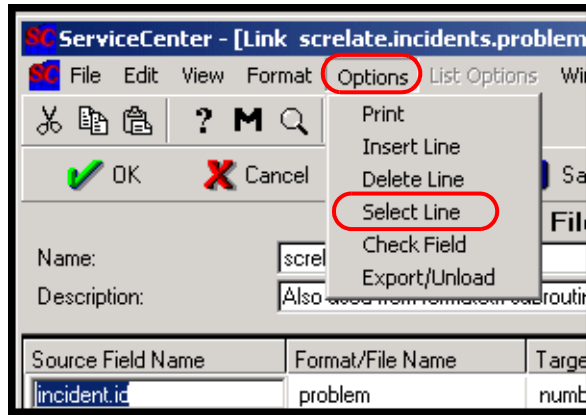

- 4 In the **description** row, change the Target Field (Fill From/Post to) text from **Action, action** to **action**.

Field (From/Source):	Format/File (To/Target):	Field (To/Target):
incident.id	problem	number
Comment:		
Query:		
QBE Format:		
Expressions:		
Source Field (Fill To/Post From)	Target Field (Fill From/Post To)	
description	action	

Click **Save**.

Applying the unload files to ServiceCenter

The next step in the Get-Services installation involves installing new Formats, Display Options, and RAD codes that are contained in unload files. The unload files that you apply depend on how you intend to use Get-Services. You apply different unload files to ServiceCenter 4.x and ServiceCenter 5.x. See the respective tables in the following sections.

The `\oaa` directory referenced in the following tables is a subdirectory of the directory where the Peregrine OAA Server files are installed. For example, if you installed Tomcat 4.1.24 as your Peregrine OAA server, the `\oaa` directory is a subdirectory of the `\Tomcat4\webapps` directory on the machine where you installed Tomcat 4.1.24.

Warning: This procedure overwrites existing ServiceCenter files when you apply the new unload files. If you tailored ServiceCenter, you will lose changes made to the original files.

ServiceCenter 4.x unload files with Get-Services 4.1

The path for the unload files is in `oaa\WEB-INF\etc\Version4\`.

Note: You must unload these three files in the following order:

```
gs22upd.unl
apm.bg.edit.unl
epmusc405_scr26513_24921.unl
```

This file	Contains this information
<code>apm.bg.edit.unl</code>	rad: apm.bg.edit
<code>accessm.unl</code>	rad: acces.sm
<code>callmgmt.unl</code>	eventmap: e service management eventregister: esmin
<code>callupdate.unl</code>	eventmap: e service management
<code>epmusc405_scr26513_24921.unl</code>	rad: acces.apm apm.bg.edit

This file	Contains this information
epmx.unl	capability: getit.answers getit.service getit.itemployee getit.itmanager getit.admin contacts: Hartke Tossi eventmap: e problem close e problem open e problem update eventregister: epmc epmo epmu operator: Hartke Tossi formatctrl problem.template.browse problem.template.update rad: gs.epmx
gs22upd.unl	rad: apm.bg.edit apm.get.display.format
openrelated.unl	eventregister: epmosmu eventmap: e problem open smu e problem open smu out rad: axces.apm.epmosmu cc.open.related.incident
SCR.25463.axces.apm.setup.unl	rad: axces.apm.setup

ServiceCenter 5.0.x unload files with Get-Services 4.1

The path for the unload files is in oaa\WEB-INF\etc\Version5\.

Note: You must unload these three files in the following order:

gs22upd.unl
 apm.bg.edit.unl
 epmusc5_scr26513_24917.unl

and load these two files last:
 sc5_scr25463.unl and sc5_scr26822.unl

This file	Contains this information
apm.bg.edit.unl	rad: apm.bg.edit
accessm.unl	rad: acces.sm
callmgmt.unl	eventmap: e service management eventregister: esmin
callupdate.unl	eventmap: e service management
epmusc5_scr26513_24917.unl	rad: acces.apm apm.bg.edit

This file	Contains this information
epmx.unl Note: Refer to the Security chapter in the <i>Administration Guide</i> for a list of all the capability words.	capability: getit.answers getit.service getit.itemployee getit.itmanager getit.admin contacts: Hartke Tossi eventmap: e problem close e problem open e problem update formatctrl problem.template.browse problem.template.update rad: gs.epmx eventregister: epmc epmo epmu operator: Hartke Tossi
esapproval.unl	eventregister: approval
gs22upd.unl	rad: apm.bg.edit apm.get.display.format
openrelated.unl	eventregister: epmosmu eventmap: e problem open smu rad: axces.apm.epmosmu cc.open.related.incident

This file	Contains this information
sc5_cmreopenall.unl	rad: cm3.unlock cm3.lock axces.cm3 cm3r.main cm3t.main Process: cm.update.save eventmap cm3r cm3t
sc5_scr25463.unl	rad:axces.sm
sc5_scr26822.unl	rad:axces.cm3
sc50_scr25923_task24364.unl	eventmap: cm3r cm3t

ServiceCenter 5.1 unload files with Get-Services 4.1

The path for the unload files is in oaa\WEB-INF\etc\Version51\.

This file	Contains this information
apm.bg.edit.unl	rad: apm.bg.edit
epmusc5_scr26513_24917.unl	rad: axces.apm apm.bg.edit
sc51_scr25463.unl	rad:axces.sm
sc51_scr26822.unl	rad: axces.cm3

To apply unload files to ServiceCenter:

- 1 In ServiceCenter, go to Toolkit and choose Database Manager. The ServiceCenter Database Manager dialog box opens.

Choose Import/Load from the Options command.

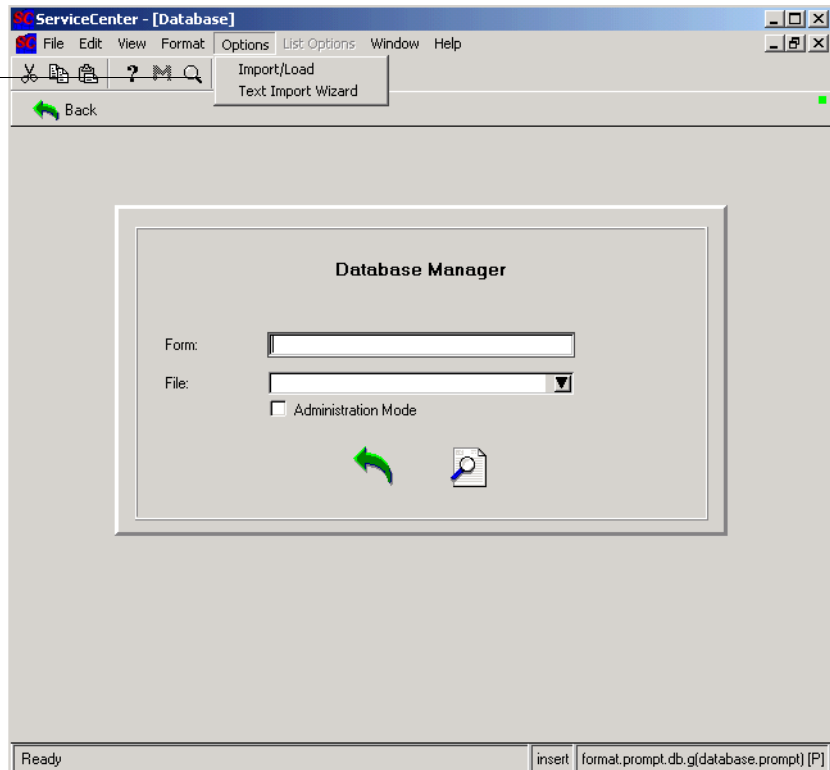

- From **Options**, choose **Import/Load** to open the **File Load/Import** dialog box.

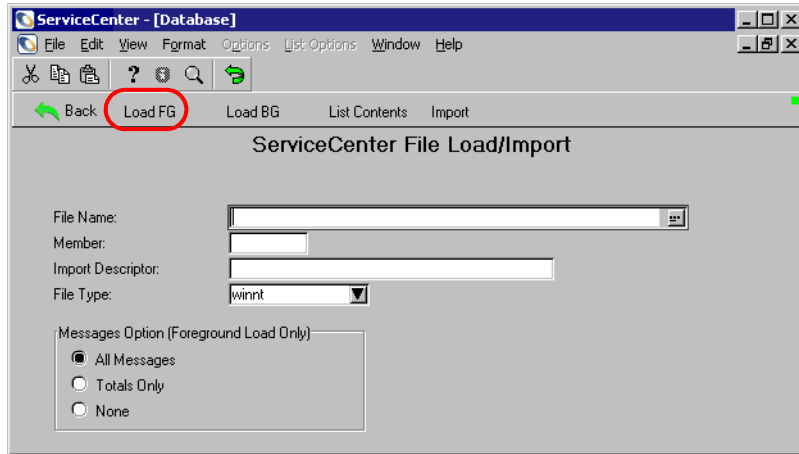

- In the **Filename** text box, browse to, or type, the path for the unload file that pertains to your particular integration. See the previous tables to determine which unload files pertain to your integration.
- Click **Load FG** and note any errors.
- Repeat step 3 and step 4 for each unload file that pertains to your integration.

6 Configuring the Adapters

CHAPTER

Final configuration settings necessary to complete the installation of Get-Services are performed in the Peregrine Portal Administration module. This includes parameter configuration and login information for the back-end system, as well as verification of adapter connectivity for Get-Services.

A more detailed description of additional features necessary for administration and maintenance using the Peregrine Portal Administration utility is available in the *Get-Services Administration Guide*.

Note: Incident Management is called Problem Management in ServiceCenter versions prior to 4.x. Some parameters in Incident Management use *problem* terminology because they are mapped to *problem* tables in ServiceCenter.

This chapter covers the following topics:

- *Accessing the Peregrine Portal Admin module* on page 201
- *Configuring connections to ServiceCenter* on page 206

Accessing the Peregrine Portal Admin module

The Peregrine Portal administrator login page accesses the Peregrine Portal Admin module. You use the Admin module to define the settings for your Peregrine system.

A default administrator, System, gives you access to the Admin module without being connected to a back-end system. After you configure your user name on the Common tab, you can also access the Admin module from the Navigation menu.

Important: When you change parameters using the Admin module, a `local.xml` file is created in the `\<application server>\WEB-INF` directory to store these parameters. If you reinstall Get-Services, make a copy of this file and store it outside your Get-Services installation. Failure to do this will result in your parameter values being lost during the new installation.

To access the Peregrine Portal administrator login page:

- 1 Verify that your application server (for example, Tomcat) is running.
- 2 In your Web browser Address field, type:
`<hostname>/oaa/admin.jsp`
- 3 Press Enter to open the Portal administrator login page.

Type your hostname to connect to your local server.

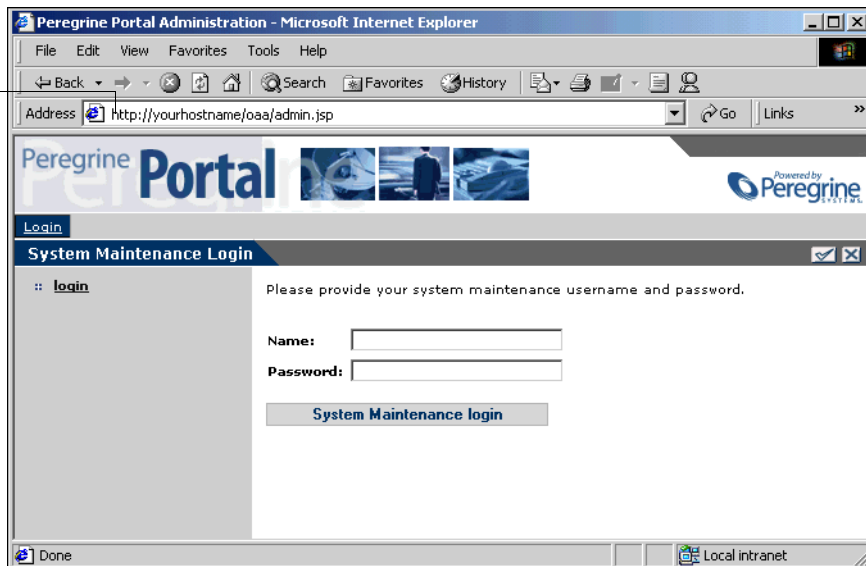

System is the default administrator name.

- 4 In the Name field, type **System**.

No password is required on initial login. Refer to the *Get-Services Administration Guide* for detailed instructions on how to change the Administrator login name and password.

- 5 Click System Maintenance login to open the Control Panel page.

Use the Admin module to define settings to Get-Services.

Target	Adapter	Status
weblication	com.peregrine.oaa.adapter.sc.SCAAdapter	connected
mail	com.peregrine.oaa.adapter.mail.MailAdapter	connected
portalDB	com.peregrine.oaa.adapter.sc.SCAAdapter	connected
sc	com.peregrine.oaa.adapter.sc.SCAAdapter	connected

Server Name	Last Min.	5 Min. Avg.	20 Min. Avg.	Peak
localhost	1	1	1	2

Server Name	Last Min.	5 Min. Avg.	20 Min. Avg.	Peak
localhost	0	0	0	15

Reset Server

Activity menu

The left pane Activity menu provides access to a number of different administrative utilities for Get-Services. You need to access some of these during this installation process. The utilities and their functions are described in detail in the *Get-Services Administration Guide*.

Using the Control Panel

Use the Control Panel page to check the status of the connections to the databases you are accessing with Get-Services and your Web applications. You can also reset the connection between the Archway servlet and the adapters to the back-end systems.

Note: When you first access the Control Panel page, the status for all targets is *disconnected*. This will change when you define the targets later on in this section.

All changes involving the Control Panel require the following steps:

- Step 1** Log in to the Admin page with the username System.
- Step 2** Go to the Settings page.
- Step 3** Make your changes.

Step 4 Reset the server.

Using the Settings page

From the Admin module Activity menu, click **Settings** to open the current parameter settings. The Settings page is divided into tabs. The tabs that you see depend on the Web applications that you installed and the adapters that you use. The Common tab is available for all installations.

To open the Settings page:

- 1 From the Admin module, click **Settings**.

The Settings page opens, providing access to the various tabs used to configure settings for Get-Services.

By default, the Common settings page opens.

Change Management	Common	E-mail	Logging	Portal	Portal DB	ServiceCenter	Service Desk
Themes	Web Application	XSL					
Maximum attached file size (in KB):		0		The size limit, in KB, of files that may be submitted as attachments. A value of 0 indicates that no limit is set. This setting is a default that can be overridden by individual attachment fields.			
Common Backend:		portalDB		Adapter target name used to support common user operations.			
List of target aliases:		weblication;mail		Specifies a list of semicolon delimited target aliases used by web applications in this package.			
System Maintenance username:		System		The system maintenance username. This login provides access to administrative functionality. The system maintenance user is independent of any deployed adapter(s). Use this login to configure a newly installed system or to troubleshoot an existing install.			
System Maintenance password:				The system maintenance password.			
Application path:		WEB-INF/apps/		Directory location of the Peregrine Portal Web Applications.			
Event queue:		portalDB		Enter the name of the adapter that should be used by the Peregrine Portal event queue engine. For example: <ul style="list-style-type: none"> • To use ServiceCenter's repository, enter "sc" • To use AssetCenter's repository, enter "ac" 			

- 2 Click the appropriate tab to change setting parameters.

When you change the parameter default value for any setting and save it, the corresponding description column adds a link with the default value listed in brackets so that you can return to the default at any time.

To revert to the default setting:

- 1 Navigate to the appropriate setting parameter.
- 2 From the description column next to the changed parameter, select the **Click for default** link.

Personalization	
End user personalization: Enabled <input type="button" value="v"/>	The level of personalization access granted to end users:
	<ul style="list-style-type: none"> • Enabled - Full end user access to personalize screens. • Disabled - Disable personalization for non admin end users. • Limited - Non admin end users limited to move or remove existing fields.
	Click for default: [Limited]

- 3 To return to the default setting, select the **Click for default [Limited]** link and click Save.

The parameter returns to the default state.

Anonymous password: <input type="text"/>	Anonymous user password for the mail adapter
Outbound mail host: mailhost	The full name or IP address of the machine hosting the outbound mail server.
Outbound mail user ID: <input type="text"/>	The user ID used to access the outbound mail server.

Resetting the server

After making any configuration changes in the Peregrine Portal Administration module, the system returns to the Admin Control Panel and the following informational message appears at the top of the page.

The settings have been saved. To ensure all changes take effect, you must reset the Peregrine Portal server.

The following instructions explain how to reset the server and apply your configuration changes to Get-Services.

To reset the connection between the Archway servlet and back-end system:

- 1 From Control Panel, click **Reset Server**.

When the operation is complete, the following message indicates that the connections are reset.

The Archway servlet and its Adapter connections have been reset successfully.

- 2 Verify your changes in the Connection Status table.
Changes include the addition, removal, or connectivity of the target adapters.

Configuring connections to ServiceCenter

Get-Services connects to the ServiceCenter database through a special adapter, the SCAdapter. This section describes how to configure and verify the following settings:

- ServiceCenter adapter
- Portal DB adapter
- Web Application database adapter
- Service Desk
- Incident Management
- Change Management

Connection settings

This section describes how to configure and verify back-end system settings.

To define ServiceCenter as the back-end system for Get-Services:

- 1 From the Peregrine Portal Admin module, click **Settings**.

This displays the Settings page which provides access to the various tabs that configure settings for Get-Services.

The Common settings page opens by default.

Change Management	Common	E-mail	Logging	Portal	Portal DB	ServiceCenter	Service Desk
Themes Web Application XSL							
Maximum attached file size (in KB):		<input type="text" value="0"/>		The size limit, in KB, of files that may be submitted as attachments. A value of 0 indicates that no limit is set. This setting is a default that can be overridden by individual attachment fields.			
Common Backend:		<input type="text" value="portalDB"/>		Adapter target name used to support common user operations.			
List of target aliases:		<input type="text" value="weblication;mail"/>		Specifies a list of semicolon delimited target aliases used by web applications in this package.			
System Maintenance username:		<input type="text" value="System"/>		The system maintenance username. This login provides access to administrative functionality. The system maintenance user is independent of any deployed adapter(s). Use this login to configure a newly installed system or to troubleshoot an existing install.			
System Maintenance password:		<input type="text"/>		The system maintenance password.			
Application path:		<input type="text" value="WEB-INF/apps/"/>		Directory location of the Peregrine Portal Web Applications.			
Event queue:		<input type="text" value="portalDB"/>		Enter the name of the adapter that should be used by the Peregrine Portal event queue engine. For example: <ul style="list-style-type: none"> • To use ServiceCenter's repository, enter "sc" • To use AssetCenter's repository, enter "ac" 			

2 Update the fields as required.

The Common tab includes settings for the following:

- Language Translation
- Personalization
- Attachments
- Server-Side Scripts
- Encoding, Locales, and Sessions
- Performance Tuning

Tip: You can reload forms without having to reset your Peregrine OAA server. Set the **Reload Forms** option to **Yes** under Performance Tuning. This works best in a production environment.

Performance Tuning

File Change Monitor Interval:

Reload Forms:
 Yes No

Set the Reload Forms option to yes to automatically reload the forms if their sources have been modified after the server has started.

- 3 Click **Save** to return to the Admin Control Panel page.
- 4 Click **Reset Server** at the bottom of the page to apply your changes to the system.

ServiceCenter database settings

Get-Services requires the ServiceCenter adapter to connect to the ServiceCenter database.

To connect to the ServiceCenter database:

- 1 From the Peregrine Portal Admin module, click **Settings**.
- 2 At the top of the Settings page, click the **ServiceCenter** tab to open the ServiceCenter settings page.

Change Management	Common	E-mail	Logging	Portal	Portal DB	ServiceCenter	Service Desk
Themes		Web Application		XSL			
Host:		Host name of the ServiceCenter server					
<input type="text" value="localhost"/>		Click for default: [localhost]					
Port:		Port number of the ServiceCenter server					
<input type="text" value="12670"/>							
Log:		Path to SC logging used by the ServiceCenter client connection					
<input type="text"/>							
Admin user:		Administration user used by the Peregrine Portal when performing tasks such as user authentication and registration in ServiceCenter					
<input type="text" value="falcon"/>							
Admin password:		Admin user password for ServiceCenter					
<input type="password"/>							
Anonymous user:		Anonymous user name used when an unknown user attempts to communicate with ServiceCenter					
<input type="text" value="falcon"/>							
Anonymous password:		Anonymous user password for ServiceCenter					
<input type="password"/>							
Default capabilities:		Semicolon separated list of default access rights that all users should have regardless of their profile. Access rights are assigned to target adapters in the following way: portalDB(getit.portal)					
<input type="text"/>							
Adapter:		Full class path for adapter associated with this target.					
<input type="text" value="com.peregrine.oaa.adapter.sc.SCAdapter"/>							
Enum Source:		Specifies the xml file which provides the values for enumeration data types. Leave this blank if the enum values are stored in backend database (i.e. bizdoc is present).					
<input type="text" value="WEB-INF/bizdoc/Enum/SysEnums.xml"/>							
<input type="button" value="Save"/>							

3 Update the following fields as necessary:

Field Name	Value Description	Default Value
Host	Host name of the ServiceCenter server.	localhost
Port	Port number of the ServiceCenter server.	12670
Log	The path to SC logging that the ServiceCenter client connection uses	(none)
Admin user	Administration login name that the Peregrine Portal uses when performing tasks such as user authentication and registration	falcon
Admin password	Administrator password	(none)
Anonymous user	Name to use when unknown user attempts to connect with ServiceCenter	falcon
Anonymous password	Anonymous user password for ServiceCenter	(none)
Default capabilities	Access rights for all users.	(none)
Adapter	Full class path for adapter associated with this target	com.peregrine.oaa.adapter.sc.SCAdapter
WEB-INF/bizdoc/Enum/SysEnums.xml	The xml file that provides the values for enumeration data types	(none)

- 4 When finished, click **Save** at the bottom of the page to return to the Admin Control Panel page.
- 5 Click **Reset Server** at the bottom of the page to apply your changes to the system.
- 6 When the operation is complete, verify that the sc target adapter, `com.peregrine.oaa.adapter.sc.SCAdapter`, is displayed in the **Connection Status** table.

Note: Unless the ServiceCenter system you are using as a back-end is configured with default login information, the status for the ServiceCenter target adapter displays *disconnected* until you follow instructions to connect Get-Services to the ServiceCenter database.

Setting the PortalDB adapter

Get-Services enables personalization of portal application screens without the need to manually change and compile code. To enable this feature, Get-Services requires a database adapter connection to store settings and customizations to the portal interface in the back-end database. Until a database adapter is defined for the portal page, users will not be able to see or make personalization changes to the Peregrine portal home page.

To configure Get-Services to save personalization settings in the ServiceCenter back-end database:

- 1 From the Peregrine Portal Admin module, click **Settings**.
- 2 At the top of the Settings page, click the **Portal DB** tab.

This displays the Portal Database settings page.

Change Management	Common	E-mail	Logging	Portal	Portal DB	ServiceCenter	Service Desk
Themes	Web Application	XSL					
Default capabilities:		Semicolon separated list of default access rights that all users should have regardless of their profile. Access rights are assigned to target adapters in the following way: portalDB(getit.portal)					
portalDB(getit.portal)							
Alias for:		Specifies the target configuration for which this target is an alias. Click for default: []					
sc							
<input type="button" value="Save"/>							

- 3 In the Alias for field, type sc, then click Save to return to the Admin Control Panel page.
- 4 Click **Reset Server** at the bottom of the page to apply your changes to the system.
- 5 When the operation completes, verify that the adapter used for the **portalDB** target is `com.peregrine.oaa.adapter.sc.SCAdapter` and displays *connected* in the Connection Status table.

Setting Web Application database adapter

Get-Services requires a database adapter connection to store settings and customizations to the Web application's interface screens. Until a database adapter is defined for the Web application, users cannot make personalization changes to the Web application.

To configure Get-Services to save personalization to the Web application in the ServiceCenter back-end database:

- 1 From the Peregrine Portal Admin module, click **Settings**.
- 2 At the top of the Settings page, click the **Web Application** tab to open the **Web Application** settings page.

- 3 In the **Alias for** field type `sc`, then click **Save** to return to the Admin Control Panel page.
- 4 Click **Reset Server** at the bottom of the page to apply your changes to the system.
- 5 When the operation completes, verify that the adapter used for the **weblication** target is `com.peregrine.oaa.adapter.sc.SCAdapter` and displays *connected* in the Connection Status table.

Setting Change Management parameters

The Change Management module shows field technicians their current tasks and a history of all their closed tasks. This section lists Change Management parameters. You configure these parameters with the **Change Management** tab on the Admin Settings page.

To configure Change Management parameters:

- 1 From the Peregrine Portal Admin module, click **Settings**.

- At the top of the Settings page, click the **Change Management** tab to open the **Change Management** settings page.

Change Management	Common	E-mail	Logging	Portal	Portal DB	ServiceCenter	Service Desk	Themes
Web Application XSL								
Default Change Priority:				This is the default change priority when user opens a new change request				
3 (below test & prod) ▾								
Cancel Change Options:				Action to perform when a change request is cancelled				
Send Email ▾								
Default Change Coordinator:				Default change coordinator, if no coordinator is defined for a given change request, this is the operator that cancel change email will send to if send email for cancel is selected in cancel change option setting.				
Tossi								

- Select the **Default Change Priority** from the drop-down menu:

E (emergency)
1 (if time allows)
2 (normal)
3 (below test & prod)
4 (above test)
5 (above test & prod)

This list specifies the default change priority when a user opens a new change request.

- Select the **Cancel Change Options** from the drop-down menu:

No Cancel
Send Email
Open Ticket

This list specifies what action to take when a user cancels a change request.

- Type the name of the change coordinator to notify when a user cancels a change request.
- Click **Save** to return to the Control Panel.
- Click **Reset Server** to save your changes.

Setting Service Desk parameters

This section lists parameters that are specific to Get-Services. You configure these settings with the Service Desk tab on the Admin Settings page.

Incident Management is the default module used for incident (problem) tickets opened in Get-Services with the ServiceCenter adapter. If you want end users also to create ServiceCenter call tickets, you must enable the Service Management module and configure the appropriate Get-Services settings.

To enable Service Management for Get-Services:

- 1 From the Peregrine Portal Admin module, click Settings, then click the Service Desk tab.

Change Management	Common	Email	Logging	Portal	Portal DB	ServiceCenter	Service Desk	Themes
Web Application XSL								
Ticket reassignment:		Choose the user role for ticket reassignment. Click for default: [get:itmanager]						
[No] Employee								
End User Category Level:		This value defines how many level of categorization to use when open a ticket. Example, if value set to 3, then Category, SubCategory and Product Type will be used						
4								
Category Level For IT Employee:		This value defines how many level of categorization to use when open a ticket. Example, if value set to 3, then Category, SubCategory and Product Type will be used						
4								
Enable ESS users to close tickets:		Determines whether Employee Self Service Users can close their own tickets.						
<input checked="" type="radio"/> Yes <input type="radio"/> No								
ServiceCenter Service Management Settings								
Enable Service Management:		Enable Service Management if you want tickets created from Services to be opened in the Service Management module of your ServiceCenter installation. Click for default: [No]						
<input checked="" type="radio"/> Yes <input type="radio"/> No								
Default Category for Service Management:		Enter the default Category to be used when creating Call Tickets. This is only used if Service Management is enabled. Click for default: [example]						
shared infrastructure								
Default Subcategory for Service Management:		Enter the default Subcategory to be used when creating Call Tickets. This is only used if Service Management is enabled. Click for default: [tbd]						
[workgroup								
Default Product Type for Service Management:		Enter the default Product Type to be used when creating Call Tickets. This is only used if Service Management is enabled. Click for default: [tbd]						
[applications								
Default Problem Type for Service Management:		Enter the default Problem Type to be used when creating Call Tickets. This is only used if Service Management is enabled. Click for default: [tbd]						
[business applications								
Ticket default severity:		Choose the default severity to be used when creating tickets. Click for default: [4]						
[Medium								
Default Site Category for Service Management:		Enter the default Site Category to be used when creating Call Tickets. This is only used if Service Management is enabled.						
[A								
Default Assignment Group for Service Management:		Default Assignment Group is used to route tickets . This is only used if Service Management is enabled.						
[DEFAULT								
ServiceCenter Incident Management Settings								
Ticket default category:		Enter the default category used when inserting a new ticket. Please select a VALID category using the magnifying glass lookup. Click for default: [example]						
[client system								
Default Subcategory for Incident Management:		Enter the default Subcategory to be used when creating Incident Tickets. Click for default: [tbd]						
[software								
Default Product Type for Incident Management:		Enter the default Product Type to be used when creating Incident Tickets. Click for default: [tbd]						
[standard applications								
Default Problem Type for Incident Management:		Enter the default Problem Type to be used when creating Incident Tickets. Click for default: [tbd]						
[office								
Ticket default severity:		Choose the default severity to be used when creating tickets. Click for default: [3]						
[2 - Urgent								
Default Site Category for Incident Management:		Enter the default Site Category to be used when creating Incident Tickets.						
[A								
Field Technician Settings								
Allow Task Reopen:		Whether or not to allow closed task to be reopened Click for default: [No]						
<input checked="" type="radio"/> Yes <input type="radio"/> No								
List of target aliases:		Specifies a list of semicolon delimited target aliases used by web applications in this package.						
[sc								
<input type="button" value="Save"/>								

- 2 Select Yes in the Enable ESS users to close tickets parameter if you want Employee Self Service Users to close their own tickets.

Enable ESS users to close tickets: <input checked="" type="radio"/> Yes <input type="radio"/> No	Determines whether Employee Self Service Users can close their own tickets.
---	---

- 3 Select Yes in the Enable Service Management parameter if you want tickets created from Get-Services to be opened in the Service Management module of your ServiceCenter installation.

ServiceCenter Service Management Settings	
Enable Service Management: <input type="radio"/> Yes <input checked="" type="radio"/> No	Enable Service Management if you want tickets created from Services to be opened in the Service Management module of your ServiceCenter installation.

- 4 Click Save to return to the Control Panel.
- 5 Click Reset Server to save your changes.

Service Management

When you enable the Service Management module, end users can open and view both Incident tickets and Call tickets. You can then change Service Management parameters as needed.

To set Service Management for Get-Services:

- 1 From the Peregrine Portal Admin module, click Settings, then click the Service Desk tab and scroll to the ServiceCenter Service Management Settings.

ServiceCenter Service Management Settings	
Enable Service Management: <input type="radio"/> Yes <input checked="" type="radio"/> No	Enable Service Management if you want tickets created from Services to be opened in the Service Management module of your ServiceCenter installation.
Default Category for Service Management: <input type="text" value="example"/>	Enter the default Category to be used when creating Call Tickets. This is only used if Service Management is enabled.
Default Subcategory for Service Management: <input type="text" value="tbd"/>	Enter the default Subcategory to be used when creating Call Tickets. This is only used if Service Management is enabled.
Default Product Type for Service Management: <input type="text" value="tbd"/>	Enter the default Product Type to be used when creating Call Tickets. This is only used if Service Management is enabled.
Default Problem Type for Service Management: <input type="text" value="tbd"/>	Enter the default Problem Type to be used when creating Call Tickets. This is only used if Service Management is enabled.
Ticket default severity: <input type="text" value="Low"/>	Choose the default severity to be used when creating tickets.
Default Site Category for Service Management: <input type="text" value="A"/>	Enter the default Site Category to be used when creating Call Tickets. This is only used if Service Management is enabled.
Default Assignment Group for Service Management: <input type="text" value="DEFAULT"/>	Default Assignment Group is used to route tickets . This is only used if Service Management is enabled.

- 2 Update the following fields as needed to define the ServiceCenter Service Management settings for Get-Services.

Field name	Default value	Value description
Enable Service Management	No	When set to Yes, tickets created in Get-Services are opened using the Service Management module of your ServiceCenter installation.
Default Category for Service Management	example	The default ServiceCenter category used for creating Call tickets. This parameter is used only if Service Management is enabled.
Default Subcategory for Service Management	tbd	The default ServiceCenter Subcategory used for creating Call tickets. This parameter is used only if Service Management is enabled.
Default Product Type for Service Management	tbd	The default Product Type used when creating Call tickets. This parameter is used only if Service Management is enabled
Default Problem type for Service Management	tbd	Defines the default ServiceCenter category for Problem tickets.
Ticket default severity	Low	The default severity used when creating tickets from the drop-down list. This parameter is used only if Service Management is enabled.
Default Site Category for Service Management	A	The default Site Category used when creating Call tickets. This parameter is used only if Service Management is enabled.
Default Assignment Group for Service Management	Default	Used to route tickets, this is only used if Service Management is enabled.

- 3 Click **Save** to return to the Control Panel.

- 4 Click **Reset Server** to save your changes.

Incident Management

The following parameters control the default settings that Incident Management uses when a user opens a Get-Services ticket. These settings are in the Service Desk tab on the Admin Settings page.

To set Incident Management for Get-Services:

- 1 From the Peregrine Portal Admin module, click Settings, then click the Service Desk tab and scroll to the ServiceCenter Incident Management Settings.

ServiceCenter Incident Management Settings	
Ticket default category: example	Enter the default category used when inserting a new ticket. Please select a VALID category using the magnifying glass lookup.
Default Subcategory for Incident Management: tbd	Enter the default Subcategory to be used when creating Incident Tickets.
Default Product Type for Incident Management: tbd	Enter the default Product Type to be used when creating Incident Tickets.
Default Problem Type for Incident Management: tbd	Enter the default Problem Type to be used when creating Incident Tickets.
Ticket default severity: 3 - Normal	Choose the default severity to be used when creating tickets.
Default Site Category for Incident Management: A	Enter the default Site Category to be used when creating Incident Tickets.

The following table describes the parameters that define the ServiceCenter Incident Management settings for Get-Services.

Note: Only a ServiceCenter user with Admin rights can change the settings.

Field name	Default value	Value description
Ticket default category	example	The default Category used when creating new Incident tickets.
Default Subcategory for Incident Management	tbd	The default Subcategory used when creating Incident tickets.
Default Product Type for Incident Management	tbd	The default Product Type used when creating Incident tickets.
Default Problem Type for Incident Management	tbd	The default Problem Type used when creating Incident tickets.
Ticket default severity	3 - Normal	The default Severity used when creating Incident tickets.
Default Site Category for Incident Management	A	The default Site Category used when creating Incident tickets.
List of target aliases	sc	A list of semicolon delimited target aliases that the Web application uses.

- 2 Change the parameters, as needed.

- 3 Click **Save** to return to the Control Panel.
- 4 Click **Reset Server** to save your changes.

Field Technician

The following parameters control the default settings for Field Technicians. These settings are in the Service Desk tab on the Admin Settings page.

To set Field Technicians parameters for Get-Services:

- 1 From the Peregrine Portal Admin module, click **Settings**, then click the **Service Desk** tab and scroll to the Field Technician Settings.

Field Technician Settings	
Allow Task Reopen: <input type="radio"/> Yes <input checked="" type="radio"/> No	Whether or not to allow closed task to be reopened
List of target aliases: sc	Specifies a list of semicolon delimited target aliases used by web applications in this package.

- 2 Click **Yes** to allow technicians to reopen tasks.
- 3 Click **Save** to return to the Control Panel.
- 4 Click **Reset Server** to save your changes.

Troubleshooting the ServiceCenter database connection

If the Connection Status table in the Admin Control Panel displays *disconnected* for any of the target adapters, perform the following procedures to troubleshoot possible configuration issues:

To troubleshoot the ServiceCenter database connection:

- 1 From the Admin module, check the Control Panel page to confirm the database connectivity status.
 - If `sc` is disconnected, verify that the ServiceCenter service is running and the ServiceCenter console has been started.
- 2 From the Settings page ServiceCenter tab:
 - a Verify that the parameters for **Host** and **Port** are correct.
 - b Verify that the Admin user name and password defined for Get-Services are the same login values used when logging directly into the ServiceCenter back-end system as an Administrator.
- 3 Verify that you have ServiceCenter full client connectivity by starting a client that points to the port listed on the Settings page in the Admin module.

In the ServiceCenter settings page of the Admin module in Get-Services:

- Verify that the parameters entered for the **Host:** and **Port:** fields are correct.
- Verify that the Admin user name and password defined for Get-Services are the same login values used when logging directly into the ServiceCenter back-end system as an Administrator.

Refer to *ServiceCenter database settings* on page 208 for detailed instructions on how to perform these functions.

7 Troubleshooting

CHAPTER

This chapter covers the following topics:

- *Troubleshooting Apache Web server for Windows* on page 222
- *Troubleshooting Apache Web server for UNIX* on page 225
- *Troubleshooting Tomcat* on page 226
- *Troubleshooting OAA* on page 229
- *Troubleshooting WebSphere* on page 230
- *Troubleshooting ServiceCenter server* on page 230

The following troubleshooting diagram shows areas to consider when trying to resolve installation problems.

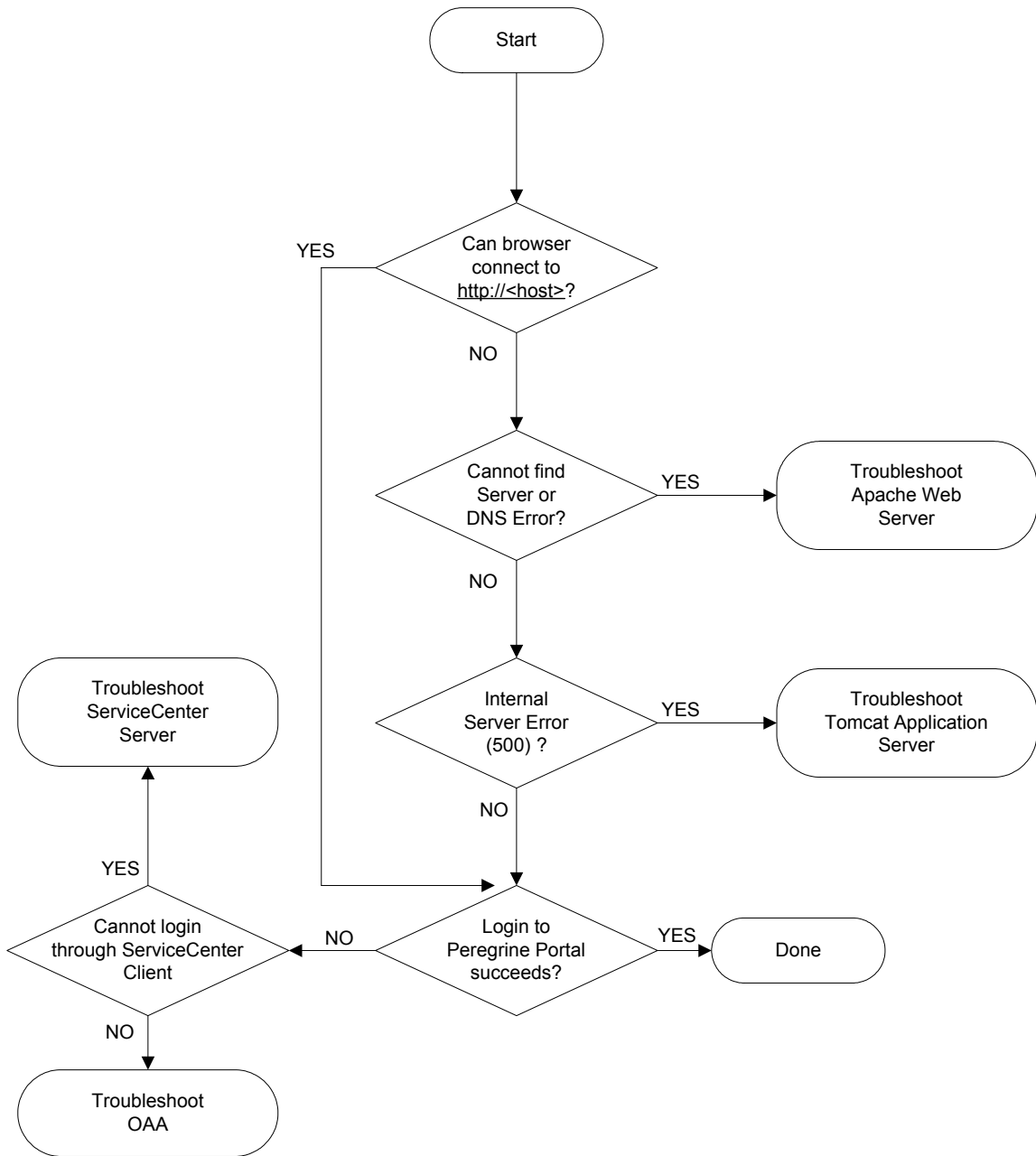

Troubleshooting Apache Web server for Windows

If you are having trouble with the Apache Web server for Windows, follow these instructions.

The Web server is not responding

If the Web server is not responding:

- Step 1** Verify that the network connections are enabled.
- Step 2** Verify that the `apache.exe` program is running.
- Step 3** Restart Apache service.
- Step 4** Make sure the port that Apache uses is not in use by another network service (Apache uses port 80 by default).

To verify that the network connections are enabled:

- 1 Click Start.
- 2 Point to Settings.
- 3 Click Network and Dial-up connection.
- 4 Click Local area connection.
- 5 In the dialog box, verify that under Connection, Status is listed as Connected.

To verify that the `apache.exe` program is running:

- 1 Press Ctrl+Alt+Del.
- 2 Click Task Manager.
- 3 On the Processes tab, verify that the `Apache.exe` program is listed in the Image Name column.

To restart Apache service:

- 1 Click Start.
- 2 Click Programs.
- 3 Click Administrative Tools.
- 4 Click Services.
- 5 Locate the Apache service in the list and restart it.

To make sure the port that Apache uses is not in use by another network service (Apache uses port 80 by default):

- 1 Stop Apache.
 - a Click Start.
 - b Click Programs.
 - c Click Administrative Tools.
 - d Click Services.
 - e Locate the Apache service in the list and stop it.
- 2 Click Start.
- 3 Click Run.
- 4 Enter `cmd` and click OK.
- 5 In the command line window, enter `netstat -a` and press return.
- 6 Make sure that an entry with `Proto=TCP, Local Address=<host>:http` does not exist.

Note: This ensures that when Apache is not running, no other service is listening on the http port (80).
- 7 Correct the problem by either changing Apache's default port (refer to customization documentation) or disabling/changing the conflicting service.

Users cannot access the Web server even though the server is running, and the network and Internet connections are enabled

If users cannot access the Web server, follow these instructions:

- Step 1** Verify that the WINS server is installed.
- Step 2** Verify that the DNS server is installed.
- Step 3** Check Apache log files for additional errors.

To verify that the WINS server is installed:

- 1 Click Start.
- 2 Point to Settings.
- 3 Click Control Panel.
- 4 Click Add/Remove program.
- 5 Click Add/Remove Windows Components.

- 6 Click Networking Services.
- 7 Click Details.
- 8 Verify that the WINS Server check box is selected and properly configured on the network. Also verify that it is functioning.

To verify that the DNS server is installed:

- 1 Click Start.
- 2 Point to Settings.
- 3 Click Control Panel.
- 4 Click Add/Remove program.
- 5 Click Add/Remove Windows Components.
- 6 Click Networking Services.
- 7 Click Details.
- 8 Verify that DNS is installed, and that the DNS servers (or server) are connected and working on the network.

To view Apache log files for additional errors:

- ▶ From a text editor, open the Apache log files.
The default files are in `c:\Program Files\Peregrine\Common\Apache2\logs`.

Troubleshooting Apache Web server for UNIX

If you are having trouble with the Apache Web server for UNIX, follow these instructions.

The Web server is not responding

If the Apache Web server is not responding, check the network setup.

To check the network setup:

- 1 Make sure the port that Apache uses is not in use by another network service.

Note: Apache uses port 80 by default. You can change this by using the **Port** directive in the `httpd.conf` file. Use the `netstat` command to list all ports being listened to after shutting down Apache.

```
$ /etc/init.d/oaactl stop
$ netstat -a | grep 80
```

- 2 Make sure the IP address and hostname of the server are configured correctly. If so,

- The `Ping` command successfully gets a response from the server.
- The `nslookup hostname` displays the correct mapping from the hostname to the IP address.
- The `telnet hostname 80` successfully connects to the server.

```
$ /usr/sbin/ping hostname -n 5
```

```
$ telnet hostname 80
Trying...
Connected to hostname
Escape character is '^]'
```

View Apache log files for advanced errors

If you are having trouble with the Apache Web server, view the log files.

To view Apache log files for advanced errors:

- From a text editor, open the Apache log files.

The default Apache log files are in:

```
<base install directory>/peregrine/common/apache2/logs.
```

Troubleshooting the IBM HTTP Server

The Get-Services installer creates duplicate alias entries in the IBM HTTP Server when you install more than one Peregrine OAA Platform application on WebSphere.

Duplicate entries can also occur if you reinstall Get-Services or install another Peregrine OAA Platform application on a system that formerly had Get-Services installed on it.

Remove any duplicate alias entries from the IBM HTTP Server `httpd.conf` file.

Troubleshooting Tomcat

Before you can troubleshoot problems on Tomcat, you must become familiar with starting and stopping Tomcat on your operating system. You also need know where the Tomcat log files are located.

To start/stop Tomcat on Windows

- 1 Click Start.
- 2 Click Programs.
- 3 Click Administrative Tools.
- 4 Click Services.
- 5 Locate the PeregrineTomcat service in the list and start/stop/restart it.

To start/stop Tomcat on UNIX

- ▶ `$/etc/init.d/oaactl <start/stop/restart>`

The following table contains the default Tomcat log file locations.

Operating system	Default Tomcat log files location
Windows	C:\Program Files\Peregrine\Common\Tomcat4\logs
UNIX	/ <code><installed base directory></code> /peregrine/common/tomcat4/logs

Check for Tomcat port conflicts

The following table displays the default Tomcat port usage.

Port number	Tomcat service
8005	Tomcat Administration
8009	Tomcat AJP13 Worker Port

In the Tomcat log file `stderr.log`, the following line indicates the currently succeeded AJP13 port being used:

```
[INFO] ChannelSocket - -JK2: ajp13 listening on tcp port 8009
```

To check for Tomcat port conflicts:

- 1 Stop the Tomcat service.
- 2 Use `netstat -a` to list ports being listened on. Check for port conflicts.
- 3 Make necessary modifications to Tomcat port configuration or disable (or modify) the conflicting service. Additional information about Tomcat is available at <http://jakarta.apache.org/tomcat/>.

Checking for Port Conflicts: an example

Check for entries where the Proto value is “TCP” and the State is “Listening.” For example, the following output from the `netstat -an` command shows that ports 80, 8009, 8025, 12670, and 1585 are in use:

Active Connections

```
Proto Local Address Foreign Address State
TCP 0.0.0.0:8 0.0.0.0:0 LISTENING
TCP 0.0.0.0:8009 0.0.0.0:0 LISTENING
TCP 0.0.0.0:8025 0.0.0.0:0 LISTENING
TCP 0.0.0.0:12670 0.0.0.0:0 LISTENING
TCP1 0.2.3.154:1032 66.163.173.77:80 ESTABLISHED
TCP1 0.2.3.154:1342 10.2.3.154:12670 ESTABLISHED
TCP1 0.2.3.154:1585 0.0.0.0:0 LISTENING
TCP1 0.2.3.154:1585 10.2.0.112:139 ESTABLISHED
```

Check for Tomcat errors

Make sure that you are working with clean files.

To ensure a clean environment for troubleshooting:

- 1 Shutdown the Apache and Tomcat services.
- 2 Remove all log files.
- 3 Restart the Apache and Tomcat services.
- 4 Use a browser to connect to the Web server.

File mod_jk.log

This file contains log information regarding the out-of-process TCP connection between the Apache Web server and Tomcat.

This file is empty when there are no errors. It contains hints about connection failures when the AJP13 port is in conflict with another service, or when the Tomcat mod_jk connector is configured incorrectly.

File stdout.log

The following is a normal output of this log file:

```
Bootstrap: Create Catalina server
Bootstrap: Starting service
Starting service Tomcat-Standalone
Apache Tomcat/4.1.12
Instantiating Archway Servlet...
2002-12-10 12:22:13,079 INFO [main] - Using application preferences in
/C:/Program Files/Peregrine/Common/Tomcat4/webapps/oa/WEB-INF/local.xml
2002-12-10 12:22:13,119 INFO [main] - Using default preferences in /C:/Program
Files/Peregrine/Common/Tomcat4/webapps/oa/WEB-INF/default/archway.xml
2002-12-10 12:22:13,200 INFO [main] - Using default preferences in /C:/Program
Files/Peregrine/Common/Tomcat4/webapps/oa/WEB-INF/default/common.xml
2002-12-10 12:22:13,240 INFO [main] - Using default preferences in /C:/Program
Files/Peregrine/Common/Tomcat4/webapps/oa/WEB-INF/default/logging.xml
2002-12-10 12:22:13,270 INFO [main] - Using default preferences in /C:/Program
Files/Peregrine/Common/Tomcat4/webapps/oa/WEB-INF/default/themes.xml
2002-12-10 12:22:13,280 INFO [main] - Using default preferences in /C:/Program
Files/Peregrine/Common/Tomcat4/webapps/oa/WEB-INF/default/xsl.xml
Bootstrap: Service started
```

Look for the following in this file during an error:

- Archway Servlet is not instantiated.

- The `webapps` location is incorrect.
- Bootstrap service failed to start.

File `stderr.log`

The following is a normal output of this file:

```
Created catalinaLoader in: C:\Program Files\Peregrine\Common\Tomcat4\server\lib
[INFO] Registry - --Loading registry information
[INFO] Registry - --Creating new Registry instance
[INFO] Registry - --Creating MBeanServer
[INFO] ChannelSocket - -JK2: ajp13 listening on tcp port 8009
[INFO] JkMain - -Jk running ID=0 time=0/120  config=C:\Program
Files\Peregrine\Common\Tomcat4\conf\jk2.properties
```

Look for the following problems in this file during an error:

- `catalinaLoader` was not created or is pointing to an incorrect location.
- `ChannelSocket - JK2: ajp13` failed to connect or is connecting on an incorrect port number.
- `JkMain` is not using the right `jk2.properties`.

File `localhost_log.<date>.txt`

There should not be any Java errors in this log file. This file logs application manager activity in deploying Peregrine OAA Web applications.

Troubleshooting OAA

If you are having trouble with your Peregrine OAA Web application, verify your application's back-end server and view the OAA logs.

OAA back-end configuration

Make sure that the Peregrine OAA application is connecting to the right back-end server and that it is currently functional.

To check back-end configuration:

- 1 Browse to <http://hostname/oa/admin.jsp>.
- 2 Login as **System** and no password (providing this has not changed after installation).
- 3 From the Administration module, verify the connection status of the listed adapters.

- 4 Click on the target for the back-end server, for example, sc.
- 5 Verify that the host and port for the back-end server are correct.

OAA log files

The following table lists the default file locations of the Peregrine OAA log files.

Operating system	Default Peregrine OAA log files location
Windows	C:\Program Files\Peregrine\Common\Tomcat4\bin\archway.log
UNIX	<installed base directory>/peregrine/common/tomcat4/archway.log

Make sure that the log files contain:

- A listing of installed OAA components and their version numbers.
- A correct listing of registered packages.
- An Archway **initialization complete** statement.

If the file contains Java ClassNotFoundException exceptions, check to see if all the required jar files are found.

Troubleshooting WebSphere

Duplicate alias entries can occur from the IBM HTTP Server `httpd.conf` file during a WebSphere installation. If this happens, the Admin form at `http://hostname/oa/login.jsp` does not render.

Remove duplicate `Alias /oa` lines from the `httpd.conf` file under the `conf` directory of the IBM HTTP or Apache web server. You want only one of the following:

```
Alias /oa "C:\WebSphere\AppServer\installedApps\oa.ear\portal.war"
Alias /oa "C:/WebSphere/AppServer/installedApps/oa.ear/portal.war"
```

Troubleshooting ServiceCenter server

If you are having trouble with the ServiceCenter server:

- Step 1** Check the ServiceCenter Auth code and port setting.

Step 2 Check the ServiceCenter log.

Before you troubleshoot problems, you must become familiar with starting and stopping the ServiceCenter server on your operating system. You also need to know where the ServiceCenter log files are located.

To start/stop ServiceCenter on Windows:

- 1 Click Start.
- 2 Click Programs.
- 3 Click Administrative Tools.
- 4 Click Services.
- 5 Locate the PeregrineServiceCenter service in the list and start/stop/restart it.

To start/stop ServiceCenter on UNIX:

- ▶ `$/etc/init.d/oaactl <start/stop/restart>`

The following table contains the default ServiceCenter log file locations.

Operating system Default ServiceCenter log files location

Windows	C:\Program Files\Peregrine\ServiceCenter\sc.log
UNIX	/ <code><installed base directory></code> /peregrine/servicecenter/sc.log

Check ServiceCenter Auth code and port setting

The following table contains the ServiceCenter setting file location.

Operating system ServiceCenter setting file location

Windows	C:\Program Files\Peregrine\ServiceCenter\RUN\sc.ini
UNIX	/ <code><installed base directory></code> /peregrine/servicecenter/RUN//sc.ini

To check the ServiceCenter Auth code and port setting:

- 1 Make sure the auth code set by the **auth:** tag is correct.
- 2 Make sure the port setting for **system:** matches the setting for the OAA back-end.

View ServiceCenter log

To view the ServiceCenter log:

- 1 View the log file for auth code expiration errors.
- 2 View the log for resource attachment errors.
- 3 Refer to *ServiceCenter Administration Guide* for further troubleshooting if required.

Using ServiceCenter on Oracle

When using ServiceCenter on Oracle as the back-end database, personalization does not display pages correctly. From ServiceCenter, you must map the `giComponentUsers` table to Oracle.

To map the `giComponentUsers` table to Oracle:

- 1 Open the ServiceCenter client.
- 2 Log in as Administrator.
- 3 Add a `sqlsystemtables` record.
 - a Click the Toolkit tab to open the Database Manager dialog box.
 - b Type `sqlsystemtables` in the File field and click Search.
 - c Check the **Map as Blob** flag.
- 4 Go to the `sqlmapping` table and delete all records for `giComponentUsers` table.
- 5 Map the `giComponentUsers` table to Oracle.

Contact your ServiceCenter Administrator for more information on updating ServiceCenter table definitions.

Index

A

- Admin module
 - Admin Settings page 211, 213
 - Control Panel 203
 - Settings page 204
- alternate authentication
 - Unix 101
 - Windows 24
- application servers
 - JRun on Unix 131
 - JRun on Windows 64
 - Tomcat on UNIX 104
 - Tomcat on Windows 29
 - WebLogic on Unix 128
 - WebLogic on Windows 58
 - WebSphere on Unix 105
 - WebSphere on Windows 35

B

- book
 - audience 9
 - organization 12

C

- configuring back-end databases
 - migration process, Unix 102
 - migration process, Windows 25
- Control Panel 203
- conventions, typographical 11
- custom installation
 - Unix 149

- Windows 80
- customer support 12
- Customer Support, Support, Help 12
- customized themes
 - Unix 100
 - Windows 23

D

- Defining 139
- development environment
 - Unix overview steps 97
 - Windows overview steps 20
- documentation, related 10

E

- enabling Service Management 213

F

- files, unloading ServiceCenter 194

G

- Get-Services
 - overview 9

I

- Incident Management parameters
 - ServiceCenter 215

J

- JRun
 - configuring on Unix 131

configuring on Windows 64

JSP file modifications

Unix 100

Windows 23

L

local.xml file 202

M

migration process

alternate authentication, Unix 101

alternate authentication, Windows 24

configuring back-end databases, Unix 102

configuring back-end databases, Windows 25

customized themes, Unix 100

customized themes, Windows 23

JSP file modifications, Unix 100

JSP file modifications, Windows 23

personalized pages, Unix 100

personalized pages, Windows 23

tailoring kit changes, Unix 101

tailoring kit changes, Windows 24

Unix 99

Windows 22

multiple Tomcat instances, installing 176, 187

P

parameters

Incident Management settings 215

Service Management settings 214, 215

Peregrine Systems customer support 12

personalized pages

Unix 100

Windows 23

port conflicts

Tomcat application server

resolving 227

production environment

Unix overview steps 98

Windows overview steps 21

R

related documentation 10

resetting the server 203

S

SCAdapter

configuration 213–216

server.xml files, editing 33, 173, 185

Service Desk

enabling Service Management 213

setting parameters for Get-Services 214, 215

Service Management

enabled 215

enabling for Get-Services 213

parameters, ServiceCenter 214, 215

ServiceCenter

updating 4.x 192

T

tailoring kit changes

Unix 101

Windows 24

technical support 12

terminology 10

Tomcat application server

resolving port conflicts 227

UNIX 104

Windows 29

Tomcat instances, installing multiple 176, 187

troubleshooting

Apache Web server for Unix 225

Apache Web server for Windows 222

OAA 229

ServiceCenter on Oracle 232

ServiceCenter server 230

Tomcat 226

WebSphere installation 230

typical installation

Windows 73

typographical conventions 11

U

uninstall 90

Unix 162

unload files 194

upgrading from 4.0.x to 4.1 25, 102

W

WebLogic

- configuring on Unix 128
- configuring on Windows 58
- WebSphere
 - configuring on Unix 105
 - configuring on Windows 35
- workers.properties file, editing 170

September 12, 2003