

HP Connect-It

Software version: 4.10

Connectors

Document Release Date: 25 December 2009
Software Release Date: December 2009

Legal Notices

Copyright Notices

© Copyright 1994-2009 Hewlett-Packard Development Company, L.P.

Restricted Rights Legend

Confidential computer software.

Valid license from HP required for possession, use or copying.

Consistent with FAR 12.211 and 12.212, Commercial Computer Software, Computer Software Documentation, and Technical Data for Commercial Items are licensed to the U.S. Government under vendor's standard commercial license.

Warranty

The only warranties for HP products and services are set forth in the express warranty statements accompanying such products and services.

Nothing herein should be construed as constituting an additional warranty.

HP shall not be liable for technical or editorial errors or omissions contained herein.

The information contained herein is subject to change without notice.

For information about third-party and/or open source license agreements, or to view open source code, use one of the following ways:

- In the `ThirdParty` directory of the installation CD-ROM
- In the directories in which the binary files of the third-party and/or open source tools are located after installation of Connect-It
- Through the component's url indicated in the **Open Source and Third-Party Software License Agreements** guide

Trademark Notices

- Adobe®, Adobe logo®, Acrobat® and Acrobat Logo® are trademarks of Adobe Systems Incorporated.
- Corel® and Corel logo® are trademarks or registered trademarks of Corel Corporation or Corel Corporation Limited.
- Java™ is a US trademark of Sun Microsystems, Inc.
- Microsoft®, Windows®, Windows NT®, Windows® XP, Windows Mobile® and Windows Vista® are U.S. registered trademarks of Microsoft Corporation.
- Oracle® is a registered trademark of Oracle Corporation and/or its affiliates.
- UNIX® is a registered trademark of The Open Group.

Table of Contents

Introduction	15
What do the connectors do?	15
Who are the connectors intended for?	15
How to use this guide	16
Compatibility of the connectors	16
Chapter 1. Configuring connectors	17
Configuring a connector	17
Name and describe the connector	18
Select a connection type	20
Configuring the connection	21
Select files or folders	29
Advanced configuration (advanced mode)	31
Configure the reconnection parameters (advanced mode)	33
Determine server delay (advanced mode)	35
Configure schedule pointers (advanced mode)	37
Manage transactions (advanced mode)	39
Configure the cache (advanced mode)	40
Advanced options (advanced mode)	42
Define document types (advanced mode)	44
Configure the JVM	45
Parallelize consumption (advanced mode)	46
Configuring the proxy server (advanced mode)	47

SSL configuration (advanced mode)	47
Chapter 2. Connector directives	49
Production directives	50
Consumption directives	52
Reconciliation	53
Chapter 3. RESTful Exposure	67
Introduction	67
Configuration	68
Runtime	74
Using a Browser	82
OpenSearch Descriptor	82
Resources metadata	83
Asset Manager exposure	84
Chapter 4. Hewlett-Packard connectors	85
HP Asset Manager connector	85
HP Business Service Management Dashboard / HP Universal CMDB connectors	98
HP Enterprise Discovery connector (obsolete)	98
HP Desktop Inventory 7.x (PDI) connector	101
HP Desktop Inventory 8.x (PDI) connector	106
HP Network Inventory connector	110
HP Network Node Manager i-series Web Service connector	113
HP Operations Manager for Unix connector	117
HP SCAuto listening connector	119
HP DecisionCenter connector	124
HP ServiceCenter / Service Manager connector	127
HP ServiceCenter / Service Manager Web Service connector	145
HP Service Desk (Outbound) connector	147
HP Service Desk (Inbound) connector	150
OpenView Configuration Management 4.2i & 5.0 Inventory Manager connectors (obsolete)	154
OpenView Configuration Management 4.2i & 5.0 Service Events connectors (obsolete)	156
OpenView Configuration Management 4.2i & 5.0 Usage Manager connectors (obsolete)	158
OpenView Configuration Management 4.2i & 5.0 Management Portal connectors (obsolete)	160
HP Client Automation Inventory Manager connector	162
HP Client Automation Management Portal connector	164

HP Client Automation Service Events connector	166
HP Client Automation Usage Manager connector	168
HP Project and Portfolio Management Center Connector	170
HP Discovery and Dependency Mapping Inventory connector	172
HP Universal CMDB Connector (Java)	175
HP Universal CMDB Connector (XML)	177
Status Report Connector	203

Chapter 5. Application connectors 207

Action Request System connector	207
Lotus Notes connector	214
IBM Websphere MQ connector	223
JMS for IBM WebSphere MQ connector	245
NT Security connector	249
Tivoli Enterprise Console connector (sending)	252
Tivoli Enterprise Console connector (receiving)	256

Chapter 6. Protocol connectors 267

Database connector	267
XML listening connector	276
E-mail connectors	286
LDAP connector	301
Command-line connector	314
Delimited-text connector	318
JMS connector	342
Web Service connector	346
XML connector	351
RESTful Client connector	376

Chapter 7. Inventory connectors 381

Altiris connector	381
Aperture VISTA Web Service Connector	384
Aperture VISTA Portal 5.0 connector	387
Aperture VISTA Repository 5.0 connector	387
Aperture VISTA Symbols 5.0 connector	387
Asset Insight connector	387
LANDesk for Inventory 8.8 Connectors	392
LANDesk Software Distribution connector	395
Microsoft System Center Configuration Manager (SCCM) connectors	397
iInventory connector	400
Tivoli Inventory connector (version 4.0)	404

Tivoli CM for Software Distribution 4.2 connector	407
Tivoli CM for Inventory 4.2 connector	407
Tivoli CM for Software Distribution Status 4.2 connector	412
TS.Census 2 connector	412
TS.Census 3 connector	416
CA Unicenter AMO 3 connector	420
CA Unicenter AMO 4 connector	423
CA Unicenter DSM 11 connector	426
Winpark Actima connector	429

Chapter 8. ERP connectors 433

SAP connectors	433
SAP BAPI connector	435
SAP IDoc connector	438
SAP ALE connector	441
SAP Web Service connector	443

Chapter 9. Out-of-the-box scenarios 447

Altiris scenarios	448
Action Request System scenarios	449
Asset Insight scenarios	450
HP Asset Manager scenarios	451
E-mail scenarios	453
HP Discovery and Dependency Mapping Inventory scenarios	455
iInventory scenarios	467
Aperture Vista scenarios	469
LANDesk scenarios	469
Configuration Management 4.2i & 5.0 scenarios and Client Automation Scenarios	472
HP Business Service Management Dashboard / HP Universal CMDB scenarios	485
HP Operations Manager scenarios	487
HP Network Node Manager i-series Web Service scenarios	490
HP Project and Portfolio Management Center scenarios	491
IBM WebSphere MQ scenarios	491
LDAP scenarios	495
Network Node Manager Scenarios	496
NT Security scenarios	499
HP Network Discovery scenarios	501
HP Desktop Inventory scenarios	503
HP DecisionCenter scenarios	505
SAP IDOC scenarios	505
SAP BAPI and Web Service scenarios	508

Microsoft SCCM scenarios	511
HP ServiceCenter Scenarios	514
HP ServiceCenter / Service Manager Web Service scenarios	524
HP ServiceCenter uCMDB scenarios	526
TS Census scenarios	526
Tivoli scenarios	528
Unicenter DSM scenarios	531
Web Service scenarios	532
Winpark Actima scenarios	533
A. AQL queries	535
Presentation	535
Recommendations for writing AQL queries	537
Sorts and index	545
The query editor	548
AQL syntax	553
AQL function references	564
Index	569

List of Figures

2.1. Connectors - Production and consumption directives	50
2.2. Consumption directives - Reconciliation tab	54
2.3. Consumption directives - Advanced reconciliation tab	60
2.4. Reconciliation - Filtering collections	61
2.5. Reconciliation - Deleting members of the destination collections . .	62
2.6. Consumption directives - Reconciliation scripts tab	62
4.1. Asset Manager connector - Published document types	86
4.2. PDI 8 - AM mapping	95
4.3. PDI connector - produced document-type	105
4.4. PDI connector - produced document-type	110
4.5. ServiceCenter Web Service connectors - Type of document consumed - produced	145
4.6. uCMDB (XML) connector - Consumption directives	199
5.1. Websphere MQ connector - Identifying messages using Correl ID	242
5.2. NT Security connector - Published document types	251
6.1. E-mail connector - Non-extended InMailMessage document type	297
6.2. E-mail connector - InMailMessage document type extended using a DTD	297
6.3. Delimited-text connector - Representation of data in a text file .	318
6.4. Delimited-text connector - Processing data	335
6.5. Delimited-text connector - Consumption directives	341
6.6. Delimited-text connector Dynamic population for consumption directives	341

6.7. Web Service connector - general principles	347
6.8. XML connector - Consumption directives	373
7.1. Asset Insight connector - Production directive example	390
7.2. Asset Insight connector - AI_CONFIG_T document type	391
7.3. LANDesk for Inventory 8.8 connector - COMPUTER_SYSTEM document type	394
7.4. SCCM connectors - Production directive example	400
7.5. Tivoli CM - Inventory 4.2 connector - COMPUTER_SYSTEM document type	410
7.6. Tivoli CM Inventory 4.2 connector - production directives	411
7.7. Production directives of the TS.Census 2 connector	416
7.8. Production directives of the TS.Census 3 connector	420
8.1. SAP connectors - Consumed-produced document-type	436
A.1. Query editor - composition modes	548

List of Tables

1.1. Inventory and database connectors - Advanced configuration options	42
3.1. Mapping Document type attributes to Atom entry attributes	69
3.2. OpenSearch parameters that may be available for any feed	83
4.1. Configure the HP Asset Manager connector	89
4.2. Configure the HP Enterprise Discovery connector	99
4.3. Configure the PDI connector	101
4.4. Configure the PDI connector	106
4.5. Configure the HP Network Inventory connector	111
4.6. Configure the NNMi Web Service Connector	245
4.7. Configure the SCAuto listening connector	120
4.8. Configure the HP DecisionCenter connector	124
4.9. Configure the ServiceCenter connector	129
4.10. Configure the ServiceCenter / Service Manager Web Service connector	146
4.11. Configure the HP Service Desk (Outbound) connector	148
4.12. Configure the HP Service Desk (inbound) connector	150
4.13. Configure the OpenView Inventory Manager connector	155
4.14. Configure the OpenView Configuration Management Service Events connector	157
4.15. Configure the OpenView CM Usage Manager connector	159
4.16. Configure the OpenView CM Management Portal connector	161
4.17. Configure the HP Client Automation Inventory Manager connector	162

4.18. Configure the HP Client Automation Management Portal connector	164
4.19. Configure the HP Client Automation Service Events connector	166
4.20. Configure the HP Client Automation Usage Managerr connector	168
4.21. HP Project and Portfolio Management Center Configuration	170
4.22. Configure the HP Discovery and Dependency Mapping Inventory Connector	172
4.23. HP UCMDB Configuration	175
4.24. Configure the uCMDB (XML) connector (read)	178
4.25. Configure the uCMDB (XML) connector (write)	190
5.1. Configure the Action Request System connector	209
5.2. Configure the Lotus Notes connector	215
5.3. Configure the Websphere MQ connector (read)	224
5.4. Configure the Websphere MQ connector (write)	233
5.5. Configure the NT Security connector	249
5.6. NT Security connector - Examples of production directives	251
5.7. Configure the Tivoli Enterprise Console adapter (sending)	253
5.8. Configure the TEC connector	258
6.1. Configure the Database connector	273
6.2. Configure the XML listening connector	278
6.3. Configure the E-mail connector (fetching)	287
6.4. Configure the E-mail connector (sending)	292
6.5. Document type produced by the E-mail (fetching) connector	295
6.6. Document type consumed by the E-mail (sending) connector	298
6.7. Configure the LDAP connector	303
6.8. LDAP filters	310
6.9. Mapping table (character - ASCII value)	311
6.10. Configure the Command line connector	315
6.11. Configure the Delimited-text connector (read)	319
6.12. Configure the Delimited-text connector (write)	327
6.13. Supported protocols - Web Service connector	348
6.14. Configure the Web Service connector	349
6.15. Web Service connector - Consumed document types	351
6.16. Configure the XML connector (read)	352
6.17. Configure the XML connector (write)	363
6.18. Configure the connector	377
7.1. Configure the Altiris connector	382
7.2. Configure the Aperture VISTA Web Service connector	384
7.3. Configure the Asset Insight connector	388
7.4. Configure the LANDesk for Inventory 8.8 Connector	392
7.5. Configure the LANDesk Software Distribution connector	395
7.6. Configure the SMS 2003 and SCCM 2007 connectors	398
7.7. Configure the iInventory connector	401
7.8. Configure the Tivoli Inventory Management 4.0 connector	405

7.9. Configure the Tivoli CM Inventory 4.2 connector	408
7.10. Configure the TS.Census 2 connector	413
7.11. Configure the TS.Census 3 connector	417
7.12. Configure the Unicenter AMO 3 connector	421
7.13. Configure the CA Unicenter AMO 4 connector	424
7.14. Configuration of the CA Unicenter DSM 11 connector	427
7.15. Configure the Winpark Actima connector	429
8.1. Correspondence between ABAP data types and Connect-It data types	436
8.2. Configure the SAP BAPI connector	437
8.3. Configure the SAP IDoc connector	439
9.1. node-->amcomputer	488
A.1. AQL - syntax conventions	553
A.2. AQL - logical operators	557
A.3. AQL - comparison operators	557
A.4. AQL - Aggregate-type functions	565
A.5. AQL - String-type functions	565
A.6. AQL - Date-type functions	566
A.7. AQL - Examples of Date-type functions	567
A.8. AQL - Numeric-type functions	567
A.9. AQL - Test-type functions	568

Introduction

What do the connectors do?

Connectors communicate with the external applications and enable these applications to exchange data.

The connectors can be divided into three categories:

- Base connectors
These connectors are available to all users of the Scenario Builder.
- Optional connectors
These connectors are provided with the Scenario Builder. Depending on your license, however, you may or may not have the right to use them.
- Additional connectors
These connectors are not provided with the Scenario Builder and must be requested from Hewlett-Packard Development Company, L.P.

Who are the connectors intended for?

The connectors are for people who need to integrate various applications that are currently used by their company with a Hewlett-Packard application.

How to use this guide

Connector chapters

The following chapters:

- Hewlett-Packard connectors [page 85]
- Application connectors [page 207]
- Protocol connectors [page 267]
- Inventory connectors [page 381]
- ERP connectors [page 433]

describe the connectors available in Connect-It. The following information is available for each connector:

- Compatibility
- Limitations
- Configuration
- Directives
- Additional information

Chapter Out-of-the-box scenarios

This chapter presents the scenarios provided with the Scenario Builder.

These scenarios are located in the `scenario` folder of the Connect-It installation folder. The out-of-the-box scenarios (SCN file) are all referenced according to their position in the sub-folder. For example, the file `fc\fcac41\fcac.scn` is located here: `[Connect-It installation folder]\scenario\fc\fcac41\fcac.scn`.

Compatibility of the connectors

This guide does not include version numbers for the software supported by the connectors.

For compatibility-related information, refer to the Compatibility Matrix available on the Hewlett-Packard software support site:

www.hp.com/go/hpsoftwaresupport

You will require a valid login and password to access this site.

1 Configuring connectors

Configuring a connector in a scenario enables you to:

- Name and describe it.
- Specify the connection parameters that enable it to communicate with an external application (database, messaging system, queue manager, etc.).
- Specify a multitude of options enabling it to process the document types it publishes, produces or consumes.

After explaining how to access the connector configuration wizards, this chapter's sections regroup the pages common to all connector wizards. In chapters [Hewlett-Packard connectors \[page 85\]](#), [Application connectors \[page 207\]](#), [Protocol connectors \[page 267\]](#), [Inventory connectors \[page 381\]](#), [ERP connectors \[page 433\]](#) the sections detailing connector configuration reference the sections of this chapter. Example: Chapter [Hewlett-Packard connectors \[page 85\]](#), section [HP Asset Manager connector \[page 85\]](#), section [Configure the Asset Manager connector \[page 89\]](#).

Some of these common pages contain options specific to the configuration of certain connectors. These options are documented in the sections covering the different configurations.

Configuring a connector

Configuring a connector in Connect-It is performed with the help of a wizard.

To launch a connector's configuration wizard, you can use any of the following methods:

- **The connector is not in the Scenario diagram pane.**
 - 1 Double-click the connector in the Toolbox.
 - 2 Drag and drop the connector from the Toolbox into the Scenario diagram.
- **The connector is already in the Scenario diagram pane.**
 - 1 Select the connector and choose the **Tools/Configure** menu.
 - 2 Select the connector and press **F2** on the keyboard.
 - 3 Select the connector, right-click and choose **Configure connector** from the shortcut menu.
 - 4 Click .

Advanced mode

The number of pages displayed in the configuration wizard depends on this option.

To enable this option, click the  icon.

The following pages are displayed in advanced mode:

- Advanced configuration
- Configure the reconnection parameters
- Determine server delay
- Configure schedule pointers
- Manage transactions
- Configure the cache
- Define document types
- Parallelize consumption

Name and describe the connector

This page enables you to specify:

- The name of the connector.

- The description of the connector's role.

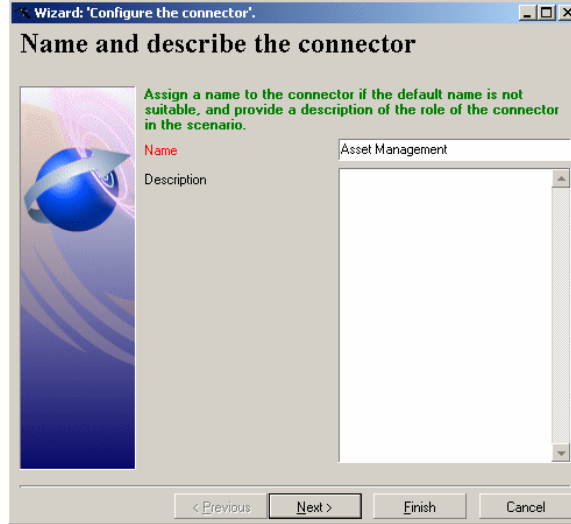

Name

This field enables you to name your connector. By default, the value of the field is the name of the connector as it appears in the Toolbox. If you have another connector of the same kind in the same scenario, Connect-It will add a number to the connector name: **NameOfConnector**, **NameOfConnector1**, **NameOfConnector2**, etc.

This name identifies the connector in the scenario, and each connector displays its name in the Scenario diagram.

Warning:

If you use the same connector more than one time in a scenario, you need to assign them each a different name. Example: a different name for each Asset Manager connector in a scenario to transfer data between two Asset Manager databases.

Description

Enter text to describe the connector's role in the scenario. (Example: Reading or write such and such a data source.)

This field is not mandatory.

Select a connection type

This page enables you to select the type of connection for a database application. You can choose from:

- An ODBC data source.
 - In this case, the ODBC layers are used.
- A native Oracle connection.
- A native Sybase connection.
- A native MySQL connection.
- A native DB2 connection.

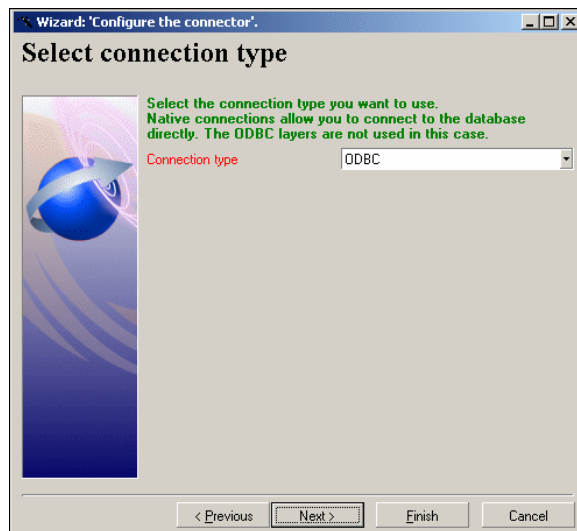

Important:

We recommend that you use a native connection rather than an ODBC connection. A native connection performs better, notably during the auto-description of a database by the connector.

Note:

To use a MySQL native connection, you must copy the MySQL dynamic library (DLL) client to the `bin` folder of the Connect-It installation folder (or in the `system32` folder of the operating system).

Configuring the connection

This page enables you to configure a connection.

This page changes according to the type of connection you choose on the [Select a connection type \[page 20\]](#) page.

Select a connection - ODBC connection

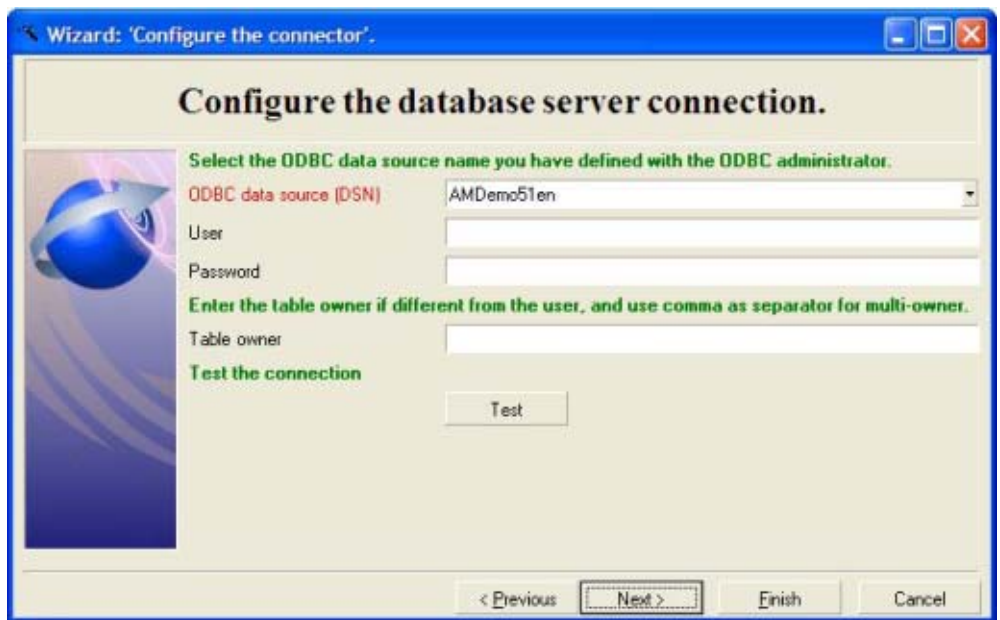

- Select the ODBC data source name you have defined with the ODBC administrator.**
- ODBC data source (DSN):** A drop-down menu with "AMDemo51en" selected.
- User:** A text input field.
- Password:** A text input field.
- Enter the table owner if different from the user, and use comma as separator for multi-owner.**
- Table owner:** A text input field.
- Test the connection:** A "Test" button.

At the bottom of the window, there are navigation buttons: "< Previous", "Next >" (highlighted), "Finish", and "Cancel".

This page enables you to specify:

- An ODBC data source
- A user
- A password
- One or more owners of the tables

ODBC data source

Indicate the name of the ODBC connection by selecting a value from the drop-down list. The drop-down list contains the ODBC connections available on your computer. Because this list cannot be modified, the ODBC data source must already be configured in the ODBC Administrator before creating your connector.

User

Enter the user name to access the ODBC data source.

Password

Enter the password associated with the login. This password is not visible when being entered and is stored in an encrypted format.

Table owner

Enter the name of the table owner if different from the value you entered in the User box. Separate multiple owners with a comma. For example: **owner1, owner2**.

Test

This button enables you to test your connection.

To test your connection:

- Enter your connection parameters.
- Click **Test**.

The **Test the connection** window appears and tells you whether the connection succeeded or failed. If it failed, there will be messages explaining the cause.

- Click **Close** to return to the configuration wizard.

Select a connection - Oracle connection

Wizard: 'Configure the connector'.

Configure the database server connection.

Configure the database server connection.

Server

User

Password

Enter the name of the diagram owner if different from the user, and use comma as separator for multi-owner.

Diagram owner

Test the connection

Test

< Previous Next > Finish Cancel

This page enables you to specify:

- A database server
- A user
- A password
- One or more owners of the tables

Server

Enter the name (alias) of the Oracle server. The alias is defined in file `tnsname.ora`.

User

Enter the Oracle login that enables you to access your database.

Password

Enter the password associated with the login. This password is not visible when being entered and is stored in an encrypted format.

Table owner

Enter the name of the table owner only if the table owner is different from the value you used for User. Use a comma to separate multiple table owners.

Test

This button enables you to test your connection.

To test your connection:

- Enter your connection parameters.
- Click **Test**.

The **Test the connection** window appears and tells you whether the connection succeeded or failed. If it failed, there will be messages explaining the cause.

- Click **Close** to return to the configuration wizard.

Select a connection - Sybase connection

- Server**: A text input field.
- User**: A text input field.
- Password**: A text input field.
- Database**: A text input field.
- Table owner**: A text input field with a green instruction above it: "Enter the table owner if different from the user, and use comma as separator for multi-owner."
- Test the connection**: A green label above a "Test" button.

At the bottom, there are navigation buttons: "< Previous", "Next >" (highlighted with a dashed border), "Finish", and "Cancel".

This page enables you to specify:

- Server
- A user
- A password

- A database
- One or more owners of the tables

The database server

Indicate the name of your Sybase database server.

User

Enter the Sybase login that enables you to access your database.

Password

Enter the password associated with the login. This password is not visible when being entered and is stored in an encrypted format.

Server database

Indicate the name of the database to which you want to connect.

Table owner

Enter the name of the table owner only if the table owner is different from the value you used for User. Use a comma to separate multiple table owners.

Test

This button enables you to test your connection.

To test your connection:

- Enter your connection parameters.
- Click **Test**.

The **Test the connection** window appears and tells you whether the connection succeeded or failed. If it failed, there will be messages explaining the cause.

- Click **Close** to return to the configuration wizard.

Select a connection - MySQL connection

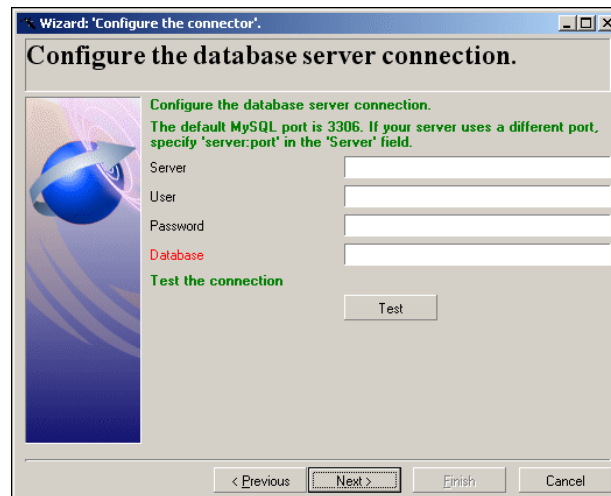

This page enables you to specify:

- A database server
- A user
- A password
- A database

Database server

Enter the name of your MySQL server.

User

Enter the login that enables you to access your database.

Password

Enter the password associated with the login. This password is not visible when being entered and is stored in an encrypted format.

Server database

Indicate the name of the database to which you want to connect.

Test

This button enables you to test your connection.

To test your connection:

- Enter your connection parameters.

- Click **Test**.
The **Test the connection** window appears and tells you whether the connection succeeded or failed. If it failed, there will be messages explaining the cause.
- Click **Close** to return to the configuration wizard.

Select a connection - DB2 connection

This page enables you to specify:

- A database server
- A user
- A password
- A database
- One or more owners of the tables

The database server

Indicate the name of your DB2 database server.

User

Enter the DB2 login that enables you to access your database.

Password

Enter the password associated with the login. This password is not visible when being entered and is stored in an encrypted format.

Table owner

Enter the name of the table owner only if the table owner is different from the value you used for User. Use a comma to separate multiple table owners.

Test

This button enables you to test your connection.

To test your connection:

- Enter your connection parameters.
- Click **Test**.

The **Test the connection** window appears and tells you whether the connection succeeded or failed. If it failed, there will be messages explaining the cause.

- Click **Close** to return to the configuration wizard.

Select files or folders

This page of the wizard enables you to specify the locations of the files and folders to be read.

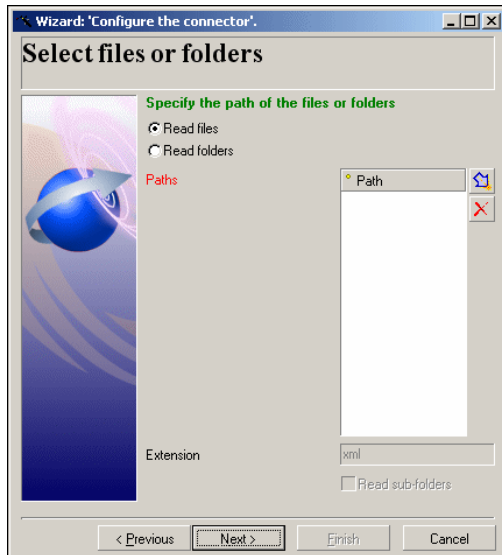

If you select the **Read folders** option, you must specify:

- The path of the folder
- The file extension name.

The default value of the field depends on the connector: `.xml`, `.gz`, `.xsf`.

The extension name is free. You can define multiple extensions by making a list separated by semi-colons.

You must also select the **Read sub-folders** option.

 **Warning:**

Path of a file or folder

When you indicate the path of a file or folder located in a folder associated with a network drive on your computer, you must never indicate the letter of this drive; only indicate the folder associated with this letter.

Using a network drive in a path will stop the scenario from working properly when it is associated with a service. For more information about this, refer to the **User's guide**, section **Edit the mappings**, sub-section **Path of a document's elements**.

Read files

To define multiple files to be read, proceed as follows:

- 1 Click .
- 2 In the field that appears, click  and then select the appropriate file.
- 3 Repeat this operation as many times as required.

If you select this option, the wizard will ask you to enter the path or paths of the XML files on your computer or your network.

Read folders

If you select this option, the wizard will ask you to populate the following fields:

- **Folder name**
Enter the path of the folder that contains your files.
- **Extension**
Indicate the file name extension that the connector must read. For example, .xml.

To define multiple folders to be read, proceed as follows:

- 1 Click .
- 2 In the field that appears, click  and then select the appropriate folder
- 3 Repeat this operation as many times as necessary

Read the sub-folders

If you select this option, the connector will also read the files in the sub-folders of the selected folder.

Advanced configuration (advanced mode)

This page enables you to specify the advanced configuration parameters

SQL92 supported

By default, this option is selected. It indicates the SQL queries sent to the database by the connector respect the SQL92 syntax. If this database does not support this syntax, you must clear this option. Example: Informix.

Archival

When a connector uses post-processing actions, you can archive the files that are moved. Archival is enabled when the **Move it to folder** option is selected. This occurs both in the event of a failure or upon success.

Archival is performed for a given period of time or for a given number of versions of a file you wish to keep.

Archival is enabled when you select the **Keep archive** option.

Each archived file is suffixed according to the defined configuration.

Archival settings

Configuring the archival means defining one of the following:

- A time limit to keep a file (time, day, week, month, year).
This duration is defined in the **Date** frame.
- A maximum number of versions of a file to keep.
Populate the **Number of versions of a file to keep** field.
- Indefinite archival.
Select the **Keep all** option.

Archival using the date

When you choose to archive using the date, each file name is suffixed with the date.

You must specify the date format used.

The following date formats are available:

- yyyy-MM-dd-HH-mm-ss
- yyyyMMddHHmmss
- dd-mm-yyyy hh:nn:ss
- ddmmyyyyhhnnss

For example, ex_2003-09-02-16-20-05.

 **Note:**

Only the suffixed date in the file name is taken into account and not the creation date of the file itself.

Archival using a number

When you choose to archive using a number instead of the date, each file will be suffixed with a number.

You must specify the way in which the files will be incremented. This incrementation is defined in the **Numbering** frame.

Incrementation is either by:

- Ascending sort: Each file keep is added to the end of the queue.
For example, for the files ex_1, ex_2, and ex_3, the most recent file is ex_3.
- Descending sort: Each file keep is added to the start of the queue.
For example, for the files ex_1, ex_2, and ex_3, the most recent file is ex_1.

The number of digits used to suffix the file name and the separator that is used can be configured.

Configure the reconnection parameters (advanced mode)

This page enables you to configure your reconnection parameters in case the initial connection is lost.

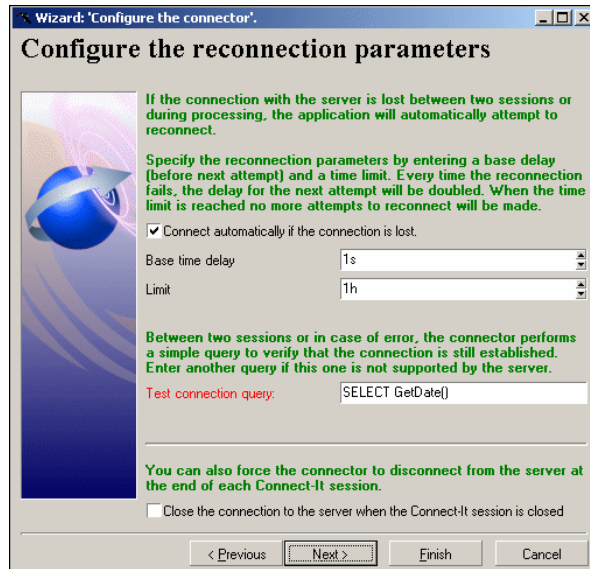

- If the connection with the server is lost between two sessions or during processing, the application will automatically attempt to reconnect.**
- Specify the reconnection parameters by entering a base delay (before next attempt) and a time limit. Every time the reconnection fails, the delay for the next attempt will be doubled. When the time limit is reached no more attempts to reconnect will be made.**
- Connect automatically if the connection is lost.
- Base time delay: 1s
- Limit: 1h
- Between two sessions or in case of error, the connector performs a simple query to verify that the connection is still established. Enter another query if this one is not supported by the server.**
- Test connection query:
- You can also force the connector to disconnect from the server at the end of each Connect-It session.**
- Close the connection to the server when the Connect-It session is closed

At the bottom are navigation buttons: "< Previous", "Next >", "Finish", and "Cancel".

Connect automatically if the connection is lost

If you select this option, you must specify how Connect-It should reconnect in case the connection to the server fails or is interrupted. If it is a database, then it's the server on which this database is located.

 **Note:**

This option is selected by default. If the database server does not support reconnections, you must clear this option.

These are the following reconnection parameters:

- **Base time delay**

The base time delay enables you to specify how long Connect-It should wait before trying to reconnect to the server. If reconnection is not successful, Connect-It doubles this period before trying again. Example: With a base time delay of 2 seconds, the second attempt to reconnect will take place after 4 seconds, the third after 8 seconds, etc.

- **Time limit**

The time limit enables you to specify the maximum length of time after which Connect-It should give up trying to reconnect to the server.

 **Important:**

After successful reconnection:

- While writing data, the document whose processing was interrupted is processed again, and the session can continue normally.
- While reading data, the interrupted session is restarted in full.

Test connection query

Each time you open a new session, or in case of a processing error, a query is sent to the server in order to verify that the database connection is still open. The request must be supported by the server, and must be efficient, in order for optimal document processing.

The query emitted by default is **SELECT GetDate()**. If this query is not supported by the database, enter a valid query.

 **Important:**

Each time it is open, the connector emits the test connection query. If this query is not supported by the server, a warning message will tell you. In this case, automatic reconnection is not possible.

When losing a connection is not an issue, you can deactivate this option so that you don't obtain a warning message when opening the connector. Example: An ODBC connection to an Excel file.

Closing the connection to the server when the Connect-It session is closed

Do not select this option unless told to do so by Connect-It support technicians.

Determine server delay (advanced mode)

This page enables you to determine the delay with the server to which the connector connects when it reads or receives data.

Wizard: 'Configure the connector.'

Determine server delay

When the pointer status is a date, it is the current date (day, hour, minute, second) that becomes the last date from which to recover record modifications or creations. It is also this date that will become the first date from which to recover record modifications or creations the next time you start the scenario. If the server delay is not accounted for (whether it be minutes, hours or days), you can adjust the pointer status date so that it recovers record modifications or creations either before or after the current date set on your computer.

Time difference with server: 0s

The current date may be given by the server in a time zone that does not match the field used as schedule pointer. In particular, a UTC date (GMT 0) may be given. In this case, specify the time zones required for the conversion.

Automatically calculate the time difference with the server

Time zone of the server: [Dropdown]

Time zone of the pointer: [Dropdown]

Date and time query: SELECT GetDate()

Test server delay

Test

< Previous Next > Finish Cancel

Automatically calculate the time difference with the server selected

This option is selected by default.

In this case, Connect-It queries the server at the start of each session to automatically adjust the time different between Connect-It's clock and the server's clock.

Automatically calculate the time difference with the server cleared

If you do not select the **Automatically calculate the time difference with the server** option, you must manually enter the time difference.

You must manually enter a value when the connector cannot automatically determine this time difference.

Date and time query

This field enables you to specify a query used to return the time of the server in order to compensate the time used locally by the scheduling pointers.

A query is performed

- when the connector is opened
- each time a session is opened, in order to update the delay between the server and local time

Using time zones

You must use the **Time zone of the server** and **Time zone of the pointer** fields when the date returned by the server does not correspond to the time zone expected by the external application to perform filtering operations.

Examples

- The server returns a UTC timestamp (Universal Time Coordinated) when, in fact, the external application saves this timestamp under a different time zone.
- The external application returns the current timestamps in a given time zone when, in fact, the operation to filter these timestamps corresponds to the time zone defined in Connect-It server's 'Date and time' parameters.

To specify a time zone

- 1 Verify that the **Automatically calculate the time difference with the server** option is selected.
- 2 Click .
- 3 Select a time zone in the window that appears.

Select or not the **Apply daylight savings time** option if your connector accounts for daylight savings time.

- 4 Click **OK**.

To display the current timestamp of the external application

To the right of the title **Test time difference with server**, click **Test**.

This action triggers the following operations, which you can view in a contextual window:

- Connection to the external application.
- Recovery and display of the external application's current timestamp.
- Display of the current timestamp after having taken into account the time server delay (if time zones have been specified).

To test the time zone parameters

- 1 Modify a record in the external application.
- 2 Create a document type that corresponds to this record.
- 3 Apply a filter on the field indicating the record's last modification date. The value of this field in the syntax of the filter must correspond to the external application's dates and times, obtained using the **Test** button.
- 4 In the edit window of the document types produced by the connector, click  to verify that the modified record has been recovered.

Configure schedule pointers (advanced mode)

This page enables you to configure the schedule pointers used by the connectors.

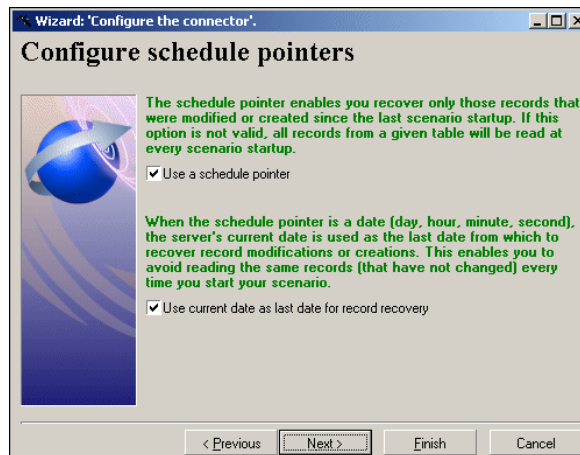

When a scenario is launched in scheduled mode: The status of a document-type's pointer tells the connector to process only those documents that have not been processed since the last session.

Example: In its last session, an Asset Manager connector took until 9h00mn00s to read all the records in the Assets table. Thus, in the next session, it will read all the records created after 9h00mn00s.

Use a schedule pointer

This option is selected by default.

When this option is selected, the connector only processes the data that was modified since the last session.

Example: A database-type connector only processes the records that were created or updated since the last session.

If this option is not selected, the connector processes all the data in the source application.

Example: You use a database-type connector to save a copy of the database. In this case, the record-modification date is not used.

Use current date as last date for record recovery

This option is selected by default.

To illustrate this option, we'll use the case of a scheduler that wakes up a connector whose job is to read source data every hour on the hour. The last session was at 9h00m00s, and this session is at 10h00m00s.

Use current date as last date for record recovery option selected

In this case: During the new session, the connector only processes the data whose modification date is:

- Greater than or equal to the date of the last session.

Example: all data whose modification date is greater than or equal to 9h00m00s.

Data modified at exactly 9h00m00s will thus be processed by the connector.

- Less than the current date (adjusted to the server delay if this can be automatically calculated).

Example: all data whose modification date is less than 10h00m00s.

All the data modified after 10h00m00s is not processed by the connector.

Use current date as last date for record recovery option cleared

In this case: During the new session, the connector only processes the data whose modification date is:

- ◆ Greater than or equal to the date of the last session.

Example: All data whose modification date is greater than or equal to 9h00m00s.

A record created a exactly 9h00m00s will be processed by the connector.

All the data created after 10h00m00s will be processed by the connector.

This is useful when the connector cannot automatically determine the time difference with the server.

Note:

The date of the schedule pointer uses the format defined for the local computer. This format is saved in the [scenario name] .ini file of the folder of the current scenario.

For more information about schedule pointers, refer to the **User's Guide**, chapter **Putting a scenario into production**.

Manage transactions (advanced mode)

This page enables you to define the mode you use to transmit documents used by the connector.

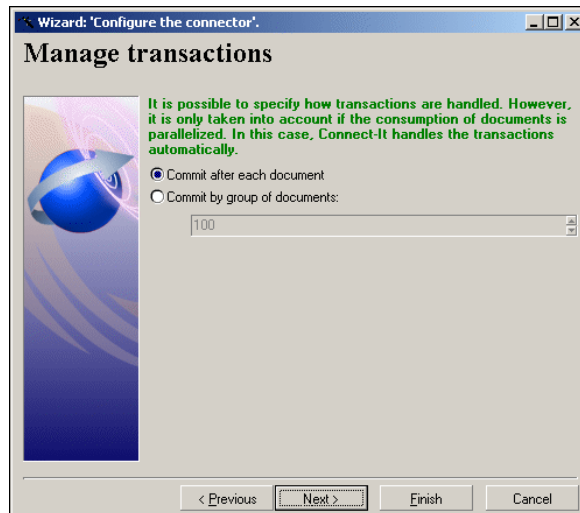

The connector can:

- **Commit** after each document.
After each document is processed, the **Commit** command is performed. This validates the insert, update or delete queries emitted while processing the document.
- **Commit** by group of documents.
After processing the indicated number of documents, the **Commit** command is performed. This validates the insert, update or delete queries emitted while processing the documents. The number of documents to process is set to **100** by default.

Note:

If you're using this mode and an error appears while processing documents, Connect-It will insert one document at a time until it comes to the erroneous document. For optimal results, we recommend using the **Commit** by group of documents option.

Configure the cache (advanced mode)

This page enables you to use a cache file containing the description of document types published by the connector. The file extension for such a file is `.cch`.

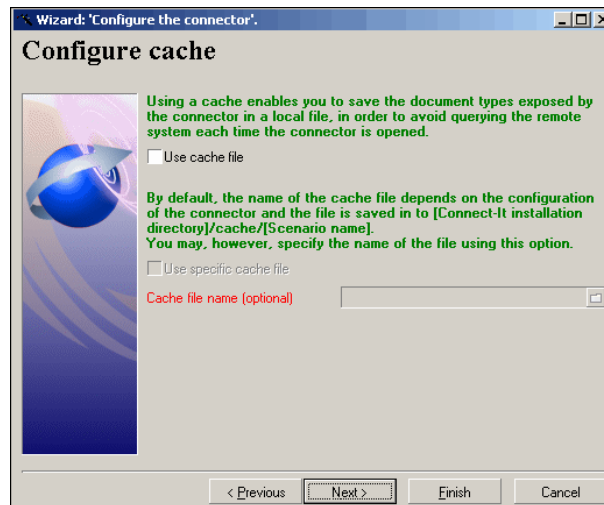

In the case where you use an application that is not located on your local network, a cache enables you to quickly work with the connector without having to wait for the retrieval of the document types.

 **Important:**

We recommend that you use a cache file to be able to access data faster and to enable you to work offline.

For more information about using cache files, refer to the **User's guide**, chapter **Testing and debugging an integration scenario**, section **Using cache files**.

You can choose from two options:

- **Use cache file**

If you select this option, a cache file is created in a folder named after your scenario in the cache folder of the Connect-It installation folder. The name of each cache file CCH is unique. In addition, the cache files of each instance of the same connector have different names. Generally, the cache file takes its name from the name of the server.

- **Use specific cache file**

If you select this option, you need to indicate the path and file name of the cache that you want to create or reuse.

If this cache file does not exist, Connect-It will create it when you open your connector for the first time. If this file already exists Connect-It suggests that you either overwrite it or rename your new cache file.

 **Note:**

Use this option when you want to use a cache file that was created in a previous scenario.

Important: The cache must be synchronized each time that the external application's structure is modified: creation of a new table for database applications, creation of an output event for ServiceCenter, etc.

To synchronize a connector's cache:

- 1 Select the connector in the Scenario diagram.
- 2 Right-click.
- 3 Select **Cache/Synchronize** from the shortcut menu.
(**Tool/Cache/Synchronize the cache**)

Advanced options (advanced mode)

This editable zone enables you to enter advanced options that are different depending on your connector.

To enter an advanced option:

- 1 Click .
- 2 Enter the name of the option in the **Name** column.
- 3 Enter the value of the option in the **Value** column.

To modify the name or the value of an option, double-click directly on this name or value and enter a new one.

To delete an option, select the row corresponding to this option and click .

Advanced options for the inventory and database connectors

The following table presents the advanced options that can be entered for the Inventory and Database connectors.

Warning:

The default values of the advanced options should not be modified unless HP support or the accompanying documentation specifies otherwise.

Table 1.1. Inventory and database connectors - Advanced configuration options

Name	Default value	Description	Data type	Examples
StmtCache	30	Cache size	<ul style="list-style-type: none">■ Long integer■ Number of instances	Enter 0 to: <ul style="list-style-type: none">■ DB2■ Microsoft Visual Studio
ConstAsText	0	Constant format using the text format.	Boolean: <ul style="list-style-type: none">■ 0 = False■ 1 = True	Enter 1 to: <ul style="list-style-type: none">◆ ODBC Novell driver
NoPrepare	0	Prevents use of dynamic SQL.	Boolean: <ul style="list-style-type: none">■ 0 = False■ 1 = True	Enter 1 to: <ul style="list-style-type: none">◆ ODBC Novell driver

Name	Default value	Description	Data type	Examples
AutoCommit	1	Indicates the automatic mode (1) or manual mode (0) of the commit command.	Boolean: <ul style="list-style-type: none"> ■ 0 = False ■ 1 = True 	Enter 0 to: <ul style="list-style-type: none"> ◆ ODBC Novell driver
RowsetSize	1	Enables to specify the number of rows to return.	Boolean: <ul style="list-style-type: none"> ■ 0 = False ■ 1 = True 	Enter 0 to: <ul style="list-style-type: none"> ◆ ODBC Novell driver
ExtendedFetch	1	Uses extended fetching.	Boolean: <ul style="list-style-type: none"> ■ 0 = False ■ 1 = True 	Enter 0 to: <ul style="list-style-type: none"> ◆ ODBC Novell driver
AddIndexDesc	1	Enables the auto-description of indexes.	Boolean: <ul style="list-style-type: none"> ■ 0 = False ■ 1 = True 	Enter 0 to: <ul style="list-style-type: none"> ◆ ODBC Novell driver
FetchingArraySize	Depends on the database engine.	Enables to specify the number of rows to link.	Long integer	Enter 1 to: <ul style="list-style-type: none"> ◆ ODBC Novell driver
OdbcSelectCursorType	0 for DB2 and Oracle 1 for all other engines	Enables to specify the type of cursor.	Long integer: <ul style="list-style-type: none"> ■ 0 FORWARD_ONLY ■ 1 KEYSET_DRIVER ■ 2 KEYSET_DRIVER ■ 3 STATIC 	Enter 0 to: <ul style="list-style-type: none"> ◆ DB2 NT
IsODBC3Compliant	1			Enter 1 to: <ul style="list-style-type: none"> ◆ Oracle native

Name	Default value	Description	Data type	Examples
OwnerDisplay-name.owner	owner	Set the the display name for the duplicate table when you set multiple owners. OwnerDisplay-name is a key word and owner is the table owner that you entered when you configured the connector.	String	Enter OwnerDisplayName.orcl as the option name and cit as the option value.

Define document types (advanced mode)

This page enables you to define the extension file for the document types published by the connector.

This file contains:

- The definition of the joins between the different tables of the database.
- Fields used as schedule pointers.

The original file must not be modified. For further information on editing an extension file, refer to the **User's Guide**, chapter **Configuration editor**.

Warning:

Certain extension files cannot be modified using the configuration editor; In this case, you must use the extension file of the Database connector (config\database\config\database.cfg file located in the Connect-It installation folder.)

Configure the JVM

This page of the connector configuration wizard is available for all connectors using a JVM.

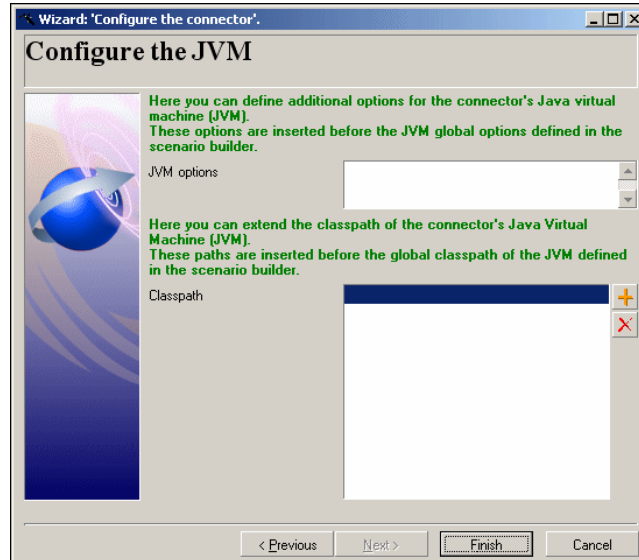

In Connect-It, the JVM options and the classpath are specified for the entire application using the **Java/Configure the JVM** menu. The Configure the JVM page allows you to override the parameters defined at the global level and define additional JVM parameters for a connector.

The configuration fields are the following:

- **JVM options:** use this field to specify additional options similar to those defined using the **Java/Configure the JVM** menu. The connector is redeployed automatically once the additional options have been defined.

 **Note:**

The values of the JVM options are exposed when exporting the scenario configuration (function **-export**).

- **ClassPath:** This field allows to add elements to the classpath. The classpath elements thus defined must come before those defined in the JVM general configuration.

Note:

This property is exposed when exporting the scenario configuration (the **-export** parameter).

Parallelize consumption (advanced mode)

Parallelization is applied to all connectors consuming a document type. It consists of duplicating a connector, making multiple processes, in order to process the consumption of documents in parallel.

This page enables you to:

- Enable this option
- Define the number of processes running in parallel

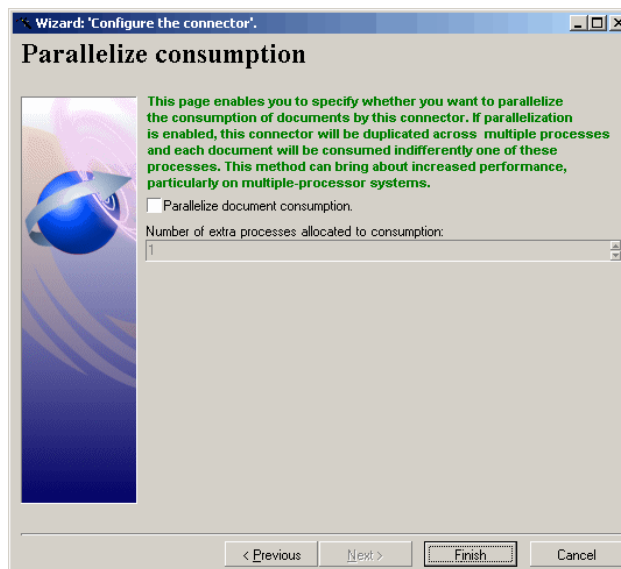

Parallelize the consumption of the documents

Select this option to enable the parallel processing of your consumed document types.

Number of additional processes allocated to consumption

Populate this field with the number of processes running simultaneously and allocated to the consumption of documents.

Configuring the proxy server (advanced mode)

This page lets you define the connection type that is used:

- Direct connection
- HTTP
Enter the name or IP address of the server, and the user and password if required.
- SOCKS
Enter the name or IP address of the server, and the user and password if required.

For HTTP and SOCKS type connections, you can specify conditions when the proxy server should be bypassed (**Do not use a proxy server for** field). You must enter an HTTP or SOCKS type address in this field depending on the connection that is used. Names must be separated by a space.

SSL configuration (advanced mode)

This page allows you to define:

- The Java certificates file for the secure connection (**CA certificates file (truststore)** field).
By default, Connect-It searches for information concerning the Java certificate file in the JRE, in the following files: `/lib/security/jsse.cacerts` and `/lib/security/cacerts`.
- The **Truststore password**
- The **Truststore type**
- The private key file (**Certificates and client keys file (keystore)**). This file is required if the private key is stored in a database.
- The password for the private key file (**Keystore password**).

By default, Connect-It searches for information concerning the Java certificate file in the JRE, in the following files: `/lib/security/jsse cacerts` and `/lib/security/cacerts`.

2 Connector directives

Directives are instructions for the connector that are defined by the user. The connector follows these instructions when producing or consuming documents.

These directives are entered when you create:

- Produced or consumed document types.

Or

- Mappings between document types.

Directives vary depending on the connector. Example: For database type connectors, the production directives correspond to WHERE and ORDERBY clauses that filter the values of fields recovered in the source database. On the other hand, the consumption directives correspond to the reconciliation options that let you write data to a destination database.

Figure 2.1. Connectors - Production and consumption directives

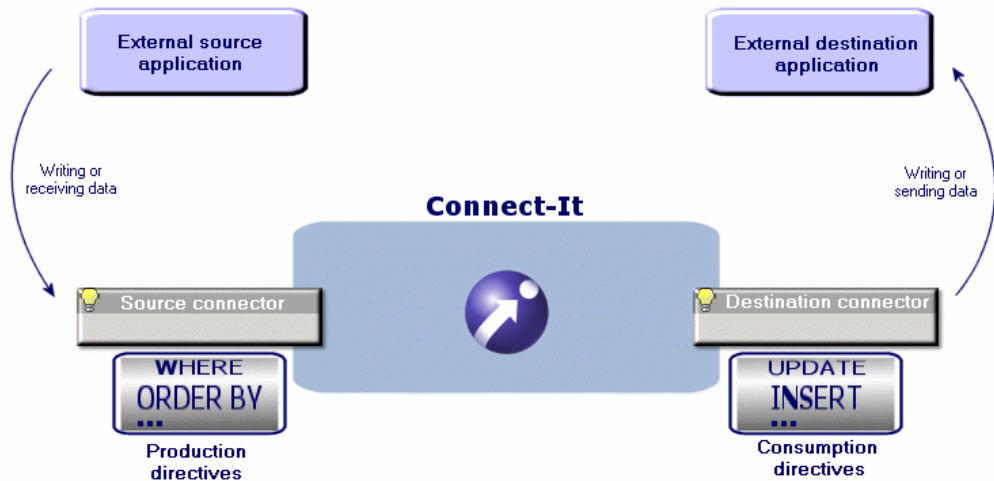

This chapter presents the production and consumption directives that are common to several connectors.

Production directives

The production directives concern how data that is read or received by a source connector is processed. Example: The directives for the Websphere MQ connector consist of a WHERE clause and some options concerning how to recover messages.

Defining production directives

To define a connector's production directives:

- 1 Load or create a scenario that uses this connector.
- 2 Verify that the connector is correctly configured.
- 3 Open the connector (**Tools/Open** or **F4** on the keyboard).
- 4 Select the **Document types** tab.

- 5 Click  or edit a document type produced in the **Produced document types** pane.
A window appears in which you can create or edit a produced document type.
- 6 Enter the production directives in the window.

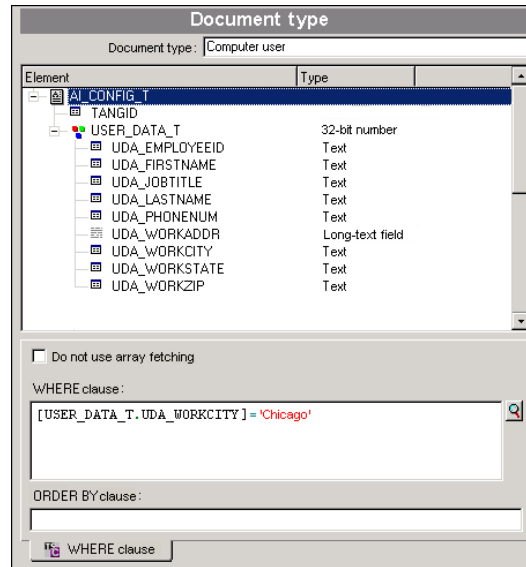

WHERE and ORDERBY clauses

Use the **WHERE** clause to filter the records in a source database.

For example, you can filter records extracted from the database created on or after January 1, 2002. Simply use the following clause:

```
[field containing the creation date for a record] >= '1/01/2002'
```

For example, to filter a link, use the following syntax:

```
[OperatingSystem.OperatingSystem_ID] = 1000001107
```

Conventions used for the connectors supporting AQL

For the connectors using **AQL**, Connect-It imposes that you respect the following conventions:

- Field names must be stated in between square brackets.

Example

```
[Field1]
```

- Character strings must be surrounded by single quotes.

Example:

```
'computer'
```

- Numbers must be stated without quotes.
- Dates must be entered using the format defined in the regional settings of your computer and be stated in between single quotes.

Connectors supporting AQL

The following connectors support AQL:

[HP Asset Manager connector](#) [page 85]

[Database connector](#) [page 267]

[LANDesk for Inventory 8.8 Connectors](#) [page 392]

[Tivoli Inventory connector \(version 4.0\)](#) [page 404]

[Microsoft System Center Configuration Manager \(SCCM\) connectors](#) [page 397]

[TS.Census 3 connector](#) [page 416]

[CA Unicenter AMO 3 connector](#) [page 420]

[Tivoli CM for Inventory 4.2 connector](#) [page 407]

[Winpark Actima connector](#) [page 429]

Sysdate field

In the WHERE clauses written in AQL, the use of the **sysdate** field must be replaced with the function **getdate()**.

Example: The SQL query: **SELECT * from AmAsset where dinstall>sysdate** must be replaced with the AQL query **SELECT * from AmAsset where dinstall>getdate()**.

Do not use array fetching

This option must be selected, for example, when recovering Blob-type fields or **memo**-type fields when the table does not have a main field. If array fetching is used, Blob-type fields may not be processed correctly (they are clipped). This option may reduce performance in particular.

Consumption directives

The consumption directives concern how data that is written or sent by a connector to an external destination application is processed. Example: The

directives for a database connector enable you to specify how the connector writes or updates records in the destination database.

Defining a connector's consumption directives

You can define the consumption directives:

- In the Consumed document-types edit window.
- In the Mappings edit window.

Consumption directives in the Document-type edit window

To define a connector's consumption directives in the consumed document types edit window:

- 1 Open or create a scenario that uses this connector.
- 2 Verify that the connector is correctly configured.
- 3 Open the connector (**Tools/Open** or **F4** on the keyboard).
- 4 Select the **Document types** tab.
- 5 Click  or edit a consumed document type in the **Consumed document type** pane.
You can create or edit a consumed document type in the Document type edit window that appears.
- 6 Enter the consumption directives in the window.

Consumption directives in the Mappings edit window

To define a connector's consumption directives in the Mappings edit window:

- 1 Open or create a scenario that uses this connector.
In the scenario, the mappings need to have already been created between this connector and another connector.
- 2 Open your scenario's connectors.
- 3 Select the **Mappings** tab.
- 4 Click  or edit an existing mapping
The Mapping edit window appears.
- 5 Enter the production directives in the Mappings window.

Reconciliation

For database type connectors, you specify consumption directives by indicating reconciliation parameters.

These parameters indicate:

- Which fields are used to reconcile data consumed by a connector and the records in the destination database.
- Which operation the connector performs on the records in the destination database: insert, update or delete.

Consumption directives must be entered in the **Reconciliation** and **Advanced reconciliation** tabs.

Using the Reconciliation tab

The **Reconciliation** tab enables you to:

- 1 Indicate a reconciliation type for each complex element (root node, collection, structure).
- 2 Indicate the sub-nodes as reconciliation keys.

Figure 2.2. Consumption directives - **Reconciliation** tab

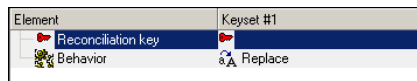

Refer also to the **User's Guide**, chapter **Putting a scenario into production**, section **Reconciliation keys**.

Selecting a reconciliation type

The reconciliation types enable you to select the action to be performed:

- Update or insert
- Update
- Insert only
- Delete

To indicate a reconciliation type

- 1 Select a root node, a structure or a collection in the Mappings window.
- 2 Select the option of your choice in the **Reconciliation type** drop-down list.

Select the reconciliation keys

After having selected a reconciliation type for a complex element, you must select the fields enabling the reconciliation of source and destination data. These fields are identified by a reconciliation key.

The fields selected as reconciliation keys must respond to the following criteria:

- Restriction of doubles

Example: an **ID** field in a database table does not allow two records to share the same ID. So, the **First name** field in the Employees table is a bad choice for a reconciliation key since several employees can share the same first name.

- Restriction of null values

Example: A **serial number** field in the Computers table of a computer hardware supplier's database. Under no circumstances can a computer not have a serial number.

- Indexing

The reconciliation process goes faster if an indexed field is used as the reconciliation key.

To select a reconciliation key

- 1 Select this element in the work area.
- 2 Then, select the **Reconciliation key** option or click directly on the transparent key in the pane showing the consumed-document type.

For example: In the **amAsset** document type of the `pdi\pdi8ac44\pdiaac.scn` scenario, the **AssetTag** field and the **Brand** and **Model** fields of the **Product** structure are chosen as reconciliation keys.

When a structure is used as a reconciliation key

The first level of a document type published by the Asset Manager connector represents a table in Asset Manager. The tables linked to this table by a 1-1 or 1-N type link are represented by structures.

You can identify a record with the fields of a structure by choosing them as reconciliation keys. In order for these fields to be taken into account when transferring data, you must also select the structure containing these fields.

In fact, each structure contains an **Identifier** field (**not shown on-screen**) that allows it to be linked to another table. Placing a reconciliation key on the structure comes down to indicating that the **Identifier** field is also used to identify the record.

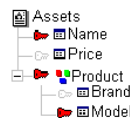

The previous illustration shows that the document type representing an asset creates a record using the:

- **Name** field of the **Assets** root node.

- **Identifier** field of the **Product** structure.
- **Model** field of the **Product** structure.

To use a parent ID as the reconciliation key

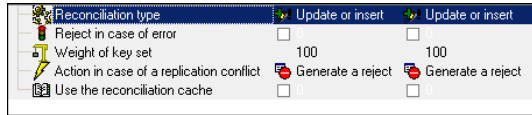

- 1 Select a collection.
- 2 Select the **Use the parent Id as the reconciliation key** option.

Example: In the database of an Asset Manager application, the child tables are linked to the parent tables by a foreign key, which is the ID of the parent. In Asset Manager, the Portfolio items table (**amPortfolio**) is linked to the Sub-assets table (the table of the items of the portfolio) by a **lparentId** field.

When you select the **Use the parent Id as the reconciliation key** option, any creation of a record linked to a parent record is rejected if the relationship is different from that in the database. This is only valid if the link between two tables is a 1-1 or 1-N type link: A record in the child table can only be linked to a single record in the parent table.

There is a parent-child relationship between a computer A and a printer X. A document consumed by the Asset Manager connector has a new parent-child relationship that links a computer B to the same printer X. The names and asset tags of the asset and sub-asset are chosen as the reconciliation keys.

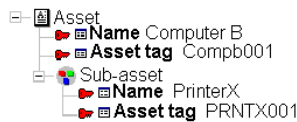

Use the parent Id as the reconciliation key option - Example

This example illustrates how Connect-It behaves when the **Use the parent Id as the reconciliation key** option is selected and then how it behaves when this option is not selected.

- 1 **Use the parent Id as the reconciliation key** option selected

The parent-child relationship is not updated because the **Use the parent Id as the reconciliation key** check box indicates that the Printer X sub-asset is already linked to an asset in the Assets table.

Assets table		Sub-assets table				
Name	Asset tag	Identifier	Parent Id	Name	Asset tag	
Computer A	COMPA001	CPAAA1	- ☹ -	CPAAA1	Printer X	PRNTX001
Computer B	COMPB001	CPBBB1				

2 Use the parent Id as the reconciliation key option cleared

The parent-child relationship is updated. The **Parent Id** field is updated and links the sub-asset Printer X to the asset Computer B.

Assets table		Sub-assets table				
Name	Asset tag	Identifier	Parent Id	Name	Asset tag	
Computer B	COMPB001	CPBBB1	- ☹ -	☹ CPBBB1	Printer X	PRNTX001
Computer A	COMPA001	CPAAA1				

To enable a parent change

When the **Use the parent ID as the reconciliation key** option is used, the existence of the parent is checked before a record is inserted or updated. If the parent element has changed, the query to this record fails and an error is saved in the Connect-It log.

In order to update records following changes between a parent record and its dependencies (such as a monitor linked to a computer) the **Enable parent change** option is used.

This option sends a query to the Asset Manager database and uses reconciliation keys defined by the user instead of the parent ID. If a record is found, the reconciliation engine adds the parent ID to the child record in order to create a dependency.

To couple the reject of a parent node to its child node

In certain cases, you can indicate that the rejection of a parent node automatically triggers the rejection of its parent node.

- 1 Select a document-type element in the workspace.
- 2 Select the **Reject the parent node if rejection** option.

Example: In an Asset Manager application, you do not want a record to be created in the Portfolio items table (**amPortfolio**) if the record that is linked

to it in the Employees table (**amEmplDept**) - the user of this asset - is rejected. This avoids having assets without users in the Asset Manager database.

Using alternate reconciliation key sets

Connect-It enables you to use several reconciliation key sets. Each key set is assigned a given weight.

This is useful when the reconciliation keys do not let you reconcile your records. **Example:** In the source document, a field selected as the reconciliation key doesn't have a value even though the destination application requires that it be populated.

By indicating that a reconciliation key belongs to a second set Connect-It uses this key if the reconciliation performed using the first key set fails.

For more information on reconciliation key sets, refer to the **User's Guide**, chapter **Putting a scenario into production**, section **Reconciliation keys**.

Case-sensitive reconciliation

For this option, the behavior of Connect-It is as follows:

- **Case-sensitive reconciliation** option selected

The reconciliation key values are case-sensitive. Example: If a field containing the e-mail address of your employees is used as a reconciliation key, the values 'jmartin@company.com', 'JMARTIN@company.com' and 'jMartin@company.com' will correspond to three different records in the destination application.

- **Case-sensitive reconciliation** option cleared

The reconciliation key values are no longer case-sensitive. Example: If a field containing the e-mail address of your employees is used as a reconciliation key, the values 'jmartin@company.com', 'JMARTIN@company.com' and 'jMartin@company.com' will correspond to the same record in the destination application.

Note:

This option only appears if the database engine is case sensitive. For connectors using an ODBC connection, this option is selected by default.

Reconciliation on fixed length fields

Enable this option to define a fixed length for a field (for example, for the field that has the reconciliation key).

If this option:

- Is not enabled, and the value for the destination field does not equal the value returned by the source connector, then a new record is created.

- Is enabled, and the values for the source data and the data to be inserted are not the same, then the value of the field is normalized depending on the value present in the destination database, and the related data is updated.

For example, for a field whose length is set to 10, the string that is inserted in the database will be truncated to 10 characters:

- The string "test" (string with 4 characters) is inserted, and "test_____" (string with 10 characters) is saved in the target database.
Because of the difference in string lengths, reconciliation cannot be performed because "test" is compared with "test_____". Each time the scenario executes, a new record is created.
- Enable this option to normalize the field and not insert a new record. The "test" string takes the value of the destination field and becomes "test_____" and is compared with "test_____". Since the values are the same, the reconciliation can be performed.

Select a reconciliation behavior.

For each destination field, you can select one of the following options:

- **Replace**
- **Add**

By default, the **Replace** option is selected. The **Append** option is useful for **memo**-type fields. Example: You can append comments to comments already in a database table.

Managing replication conflicts

If a replication conflict is encountered, you have the choice of three options:

- Generate a reject.
- Log warning if new entry or element type modified
- Overwrite

For a useful presentation of replication conflicts in a ServiceCenter and Asset Manager scenario, refer to the chapter [Out-of-the-box scenarios](#) [page 447], section [HP ServiceCenter Scenarios](#) [page 514], and see the following sub-sections:

- [The difference between the reconciliation and replication of data.](#) [page 518]
- [Managing the replication of data in HP Connect-It software](#) [page 519]

Using the Advanced Reconciliation tab

The advanced reconciliation tab enables you to:

- Set the reconciliation parameters relating to the collections of a consumed document.
- Minimize the number of requests when reconciling collections

- Indicate the action performed by the connector in case of a replication conflict.

Figure 2.3. Consumption directives - **Advanced reconciliation** tab

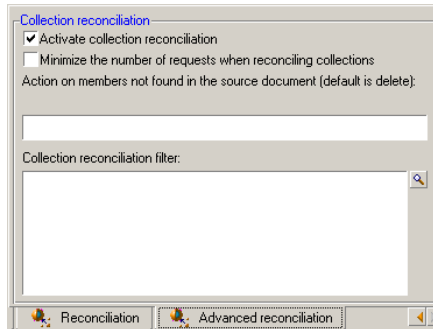

Activating the reconciliation of collections

The **Activate collection reconciliation** option enables you to indicate certain parameters. These parameters let you control updating or inserting destination collection members according to the source collection members.

Managing the absent members of the source collection

The **Action on members not found in the source document field** enables you to indicate that:

- The members absent from the source collection are not deleted from the destination application.
- A field of records corresponding to these absent members have a significant value.

Example: You assign to the collection's **Status** field the value **To delete**. You now need to find all the records that have **To delete** as the value of their **Status** field in the destination-application's administration.

Use the following syntax to indicate this field:

```
[field name] = "[value of your choice]"
```

Example:

```
Status = "To be deleted"
```

 **Note:**

If collection reconciliations have empty data for the source database, records in the target database are not erased.

Filtering certain collection members

When updating a collection, the **Reconciliation filter** field for the collection allows you to:

- Delete members of the collection that are not found in the source document from the destination application.
- Limit the scope of this deletion by filtering certain collection members in the database of the destination application.

Example :

Let's suppose that in an **Asset information** mapping of a scenario between the Desktop Discovery connector to Asset Manager connector, a **Software** source collection is mapped to the **SoftInstall** destination collection. These two collections represent the software installed on an asset (a computer in this case).

Sometimes certain software applications might be uninstalled. By selecting the option **Action on members not found in the source document**, all the software that is not in the **SoftInstall** collection is deleted from the database of the Asset Manager application.

However, to avoid deleting certain software (not identified by a Desktop Discovery scan, for example), you can write a clause in the **Collection reconciliation filter** field.

Figure 2.4. Reconciliation - Filtering collections

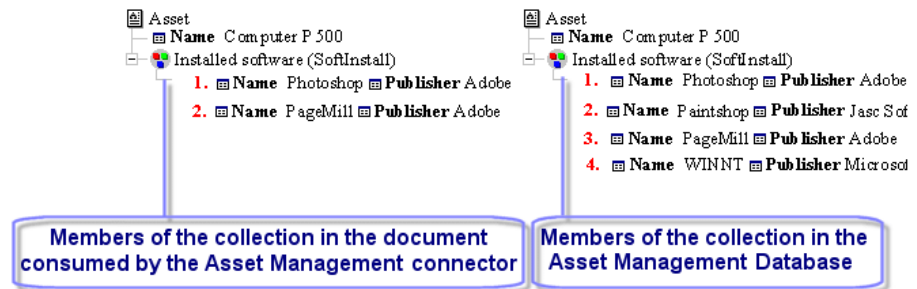
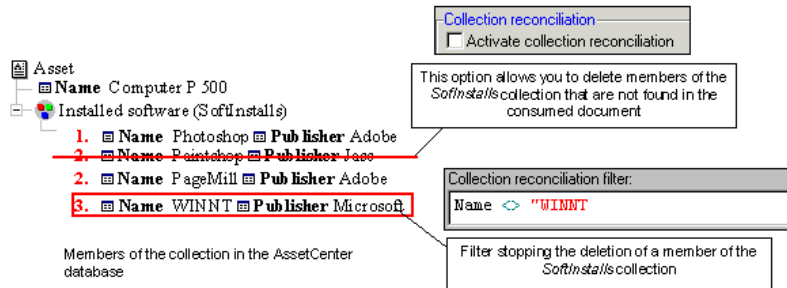

Figure 2.5. Reconciliation - Deleting members of the destination collections

Using the Reconciliation scripts tab (for the Asset Manager connector only)

The **Reconciliation scripts** tab is available when the Asset Manager connector is in consumption mode.

Figure 2.6. Consumption directives - **Reconciliation scripts** tab

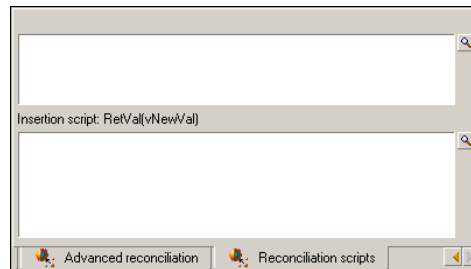

This tab enables you to enter the scripts required to reconcile two document types, a produced one and a consumed one.

These scripts enable you to perform the following actions on the target connector's document type:

- Update if the value exists in the target database
- Insert if the value is missing from the target database

Syntax used

The syntax for the update and insert scripts is the following:

- vNewVal: Value of the source document
- vOldVal: Value contained in the target database
- vOldId: Current value of the ID of the record that will be modified

You can use square brackets [] and Basic functions in your scripts.

For example:

```
// Keeps the old value
RetVal = vOldVal
If vNewVal >= vOldVal and [dtLastModif] > '1980-11-12 10:11:12' Then
pifSetPendingDocument('Document not finished')
DbExecAql('INSERT INTO .....')
// Gets the new value
RetVal = vNewVal
End If
```

How reconciliation scripts work

The reconciliation scripts are an extra step in refining how your mappings are managed.

These scripts concern data contained in the document types produced by a connector and consumed by another. Depending on whether the fields in the target database contain data or not, scripts enable you to modify the value of a mapped field (update) or create it (insert).

Example :

The source connector produces a document type A containing the following fields:

- Name
- Id
- Comment

The ID field is the reconciliation key.

The Asset Manager destination connector consumes the document type A, and is connected to a destination database containing the same fields.

The values of the document are as follows:

- Name = Test
- Id = 1
- Comment = Transfer

The values of the destination database are as follows:

- Name = Currency
- Id = 1
- Comment = (empty)

The update script for the Name field is the following

```
RetVal=vOldVal
```

The insert script for the Comment field is the following

```
RetVal=vNewVal
```

After executing the reconciliation scripts, the document consumed by the Asset Manager connector will contain the following information:

- Name = Currency
 - Id= 1
 - Comment= Transfer
-

For further information on reconciliation and reconciliation scripts, refer to the **User's Guide**, section **Putting a scenario into production**, sub-section **Reconciliation**.

Two-pass reconciliation (only for the Asset Manager connector)

This option is used to reconcile a document type in two passes to prevent the Asset Manager connector from receiving errors due to deadlock situations which may occur when a table is accessed multiple times in a mapping.

Deadlock situations often occur when parallel processing mode is used (option available in the connector's configuration wizard).

The **Two-pass reconciliation** option is available when the document root is selected, and is visible on the **Reconciliation** tab. Its operation is linked to the **Execute during the first pass** option, available for complex elements whose type is structure or collection.

 **Warning:**

When the **Execute during the first pass** option is set for an element, none of its sub-elements can have this option.

In order to optimize processing, we recommend using this option with the cache enabled (option available in the connector's configuration wizard). When a table is used frequently (for example, the models table) using the cache and two-pass processing reduces the number of queries sent by Connect-It.

Processing order when using two-pass reconciliation

When the **Two-pass reconciliation** option is enabled and deadlocks occur, nodes with the **Execute during the first pass** option are processed first and the document is consumed by the connector.

 **Note:**

Enabling this option disables parallel processing when deadlocks occur.

The document is processed a second time and parallel mode is reactivated, if this option was enabled.

3 RESTful Exposure

Introduction

The aim of this feature is to address weaknesses of the XMLListener connector that are:

- Inability to perform synchronous request/reply
- Depends on an external web component to be installed
- Rely on a proprietary protocol

Connect-It 4.0 introduces the ability to expose data managed by a connector directly as XML resources through HTTP protocol using a RESTful design. This capability is currently available for connectors :

- HP Asset Manager.
- HP Discovery and Dependency Mapping Inventory (DDMI).
- HP Configuration Management : Inventory Manager, Usage Manager and Service Events.
- HP Service Desk (Outbound).
- Database.
- Altiris.
- LanDesk.
- SCCM.
- iInventory.
- Asset Insight.
- Tivoli CM for Software Distribution.

- Tivoli Inventory.

Resources are published as a web feed described by the Atom Syndication Format (see RFC 4287 <http://tools.ietf.org/html/rfc4287>) using the Atom Publishing Protocol (see RFC 5023

<http://bitworking.org/projects/atom/rfc5023.html>). The Atom Publishing Protocol is an HTTP-based approach for creating and editing Web resources. It is designed on the idea of using the basic operations provided by the HTTP protocol (such as GET, PUT, and DELETE) to pass around instances of Atom 1.0 Feed and Entry documents that represent resources. Thus all operations are performed using simple HTTP requests following a RESTful style :

- Issuing an HTTP GET request to an URI returns an Atom Feed Document which is a collection of entries. .
- To create new entries in that feed, clients send HTTP POST requests to the collection's URI.
- To modify an entry, the client send HTTP PUT request to the entry's URI with its modifications.
- To remove an entry from the feed, the client send an HTTP DELETE request to the appropriate entry URI.

What Connect-It does is simply to expose the document types you've created: produced document type based on a resource will correspond to HTTP GET operations while consumed document type for same resource will correspond to either POST, PUT or DELETE. The resource (data) corresponds to the Atom entry's content, that is XML-based content.

Configuration

In order to respond to HTTP operations, while configured to expose its data, a connector will start an embedded web server. To configure your connector in such mode, just go to the wizard's page to enable this behavior, and provide the following information :

- Port : port of the embedded HTTP server that will run

- User/Password : provide Basic Authentication support to restrict the usage to allowed clients.

Produced document types design

A produced document type is for retrieving resources but not modifying them. Thus it will interact with HTTP GET requests. Because each of the resources is represented as an atom entry of an Atom feed, a mapping will be done to specify the fields that are part of the atom entry attributes using the 'RESTful exposure' tab.

Table 3.1. Mapping Document type attributes to Atom entry attributes

atom:entry	Document type attribute
atom:id	Mandatory. A field to represent a unique ID to identify the given resource.
atom:title	Optional. A field that is to describe what is the resource.
atom:published	Optional. A date field to represents when that resource has been created.
atom:author	Optional. A string field to represent the owner of this resource.
atom:summary	Optional. A description field which provide detailed info about that resource.
atom:updated	Optional. A date field to represent when the resource has been modified. When document type is using a field as the pointer for scheduling, then it must be that field.

Only one produced document type per resource can exist. If you don't want those resources to be accessed in read mode, then you can disable the created document type using the corresponding check-box.

Prior to defining any consumed type document type you must specify how the resource will be exposed in read-mode using a produced document type, just because it has to reply to a write operation.

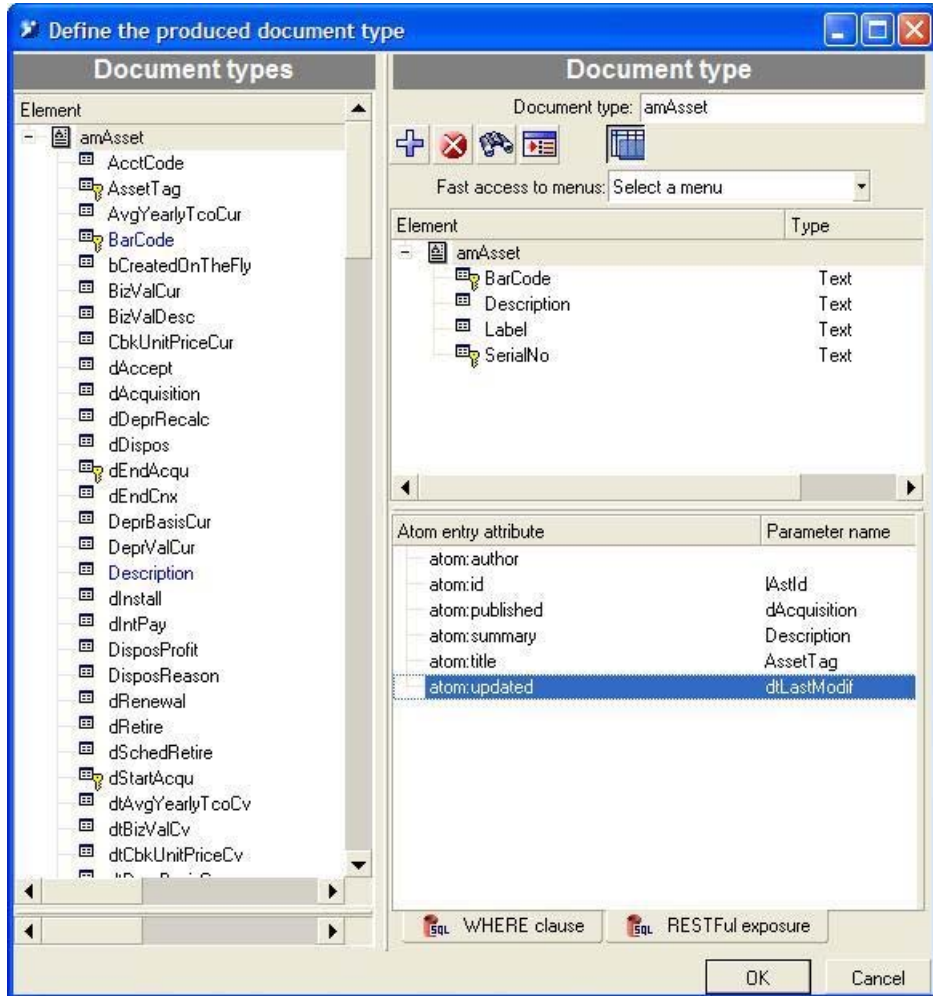

2.2-Consumed document types design

Depending whether the given connector supports the reconciliation mechanism or not, two cases are to be considered.

No reconciliation If reconciliation is not supported, then the only HTTP operation that is available is a POST, allowing to 'create' resources. Nothing else than defining the document type is required. In that case there is no way to deactivate the HTTP operation from the web other than deleting the document type.

Reconciliation supported If reconciliation is supported then you may allow to create, update and delete resources. When designing the document type, on the 'reconciliation' tab you must in that case choose the 'User' reconciliation type. On the document type, the reconciliation keys are used to respond to an HTTP POST request to create (or update) a resource. PUT and DELETE operations will not use the defined keys but instead the 'atom:id' defined in the

corresponding produced document type to uniquely identify the resource which the operation should apply to.

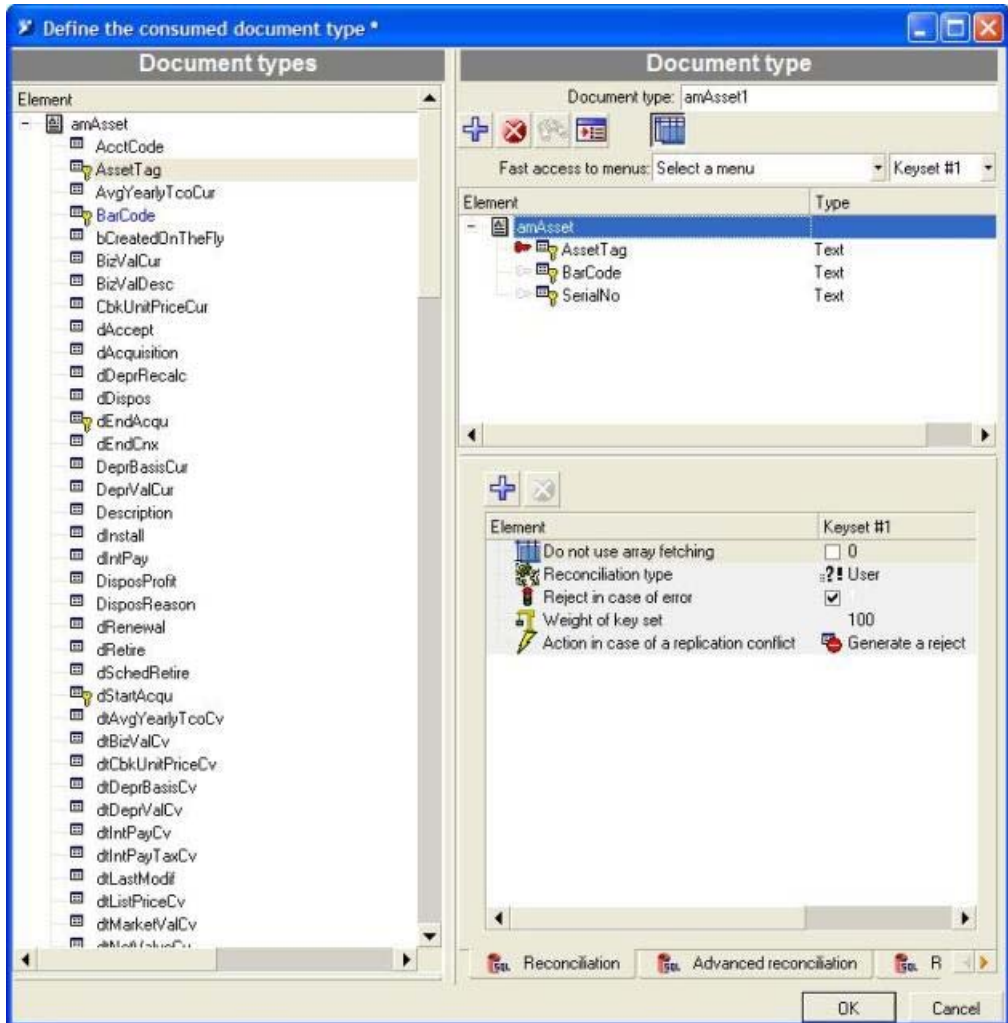

On the 'RESTful exposure' tab, you have to define what are the operations a user can perform on a resource through HTTP requests by enabling the available reconciliation types such as:

- Insert: A user can perform POST operation with xml content. It will then use the defined reconciliation to determine if a resource has to be created.

- Update: A user can perform PUT operation with xml content. It will then use the the resource's id as the reconciliation criteria to update the corresponding resource.
- Delete: A user can perform DELETE operation with xml content. It will then use the the resource's id as the reconciliation criteria to delete the corresponding resource.
- Insert or Update: A user can perform POST operation with xml content. It will then use the defined reconciliation to determine if a resource has to be either created or updated.

You can define multiple consumed document types for the same resource as soon as their HTTP available operations are not in conflict.

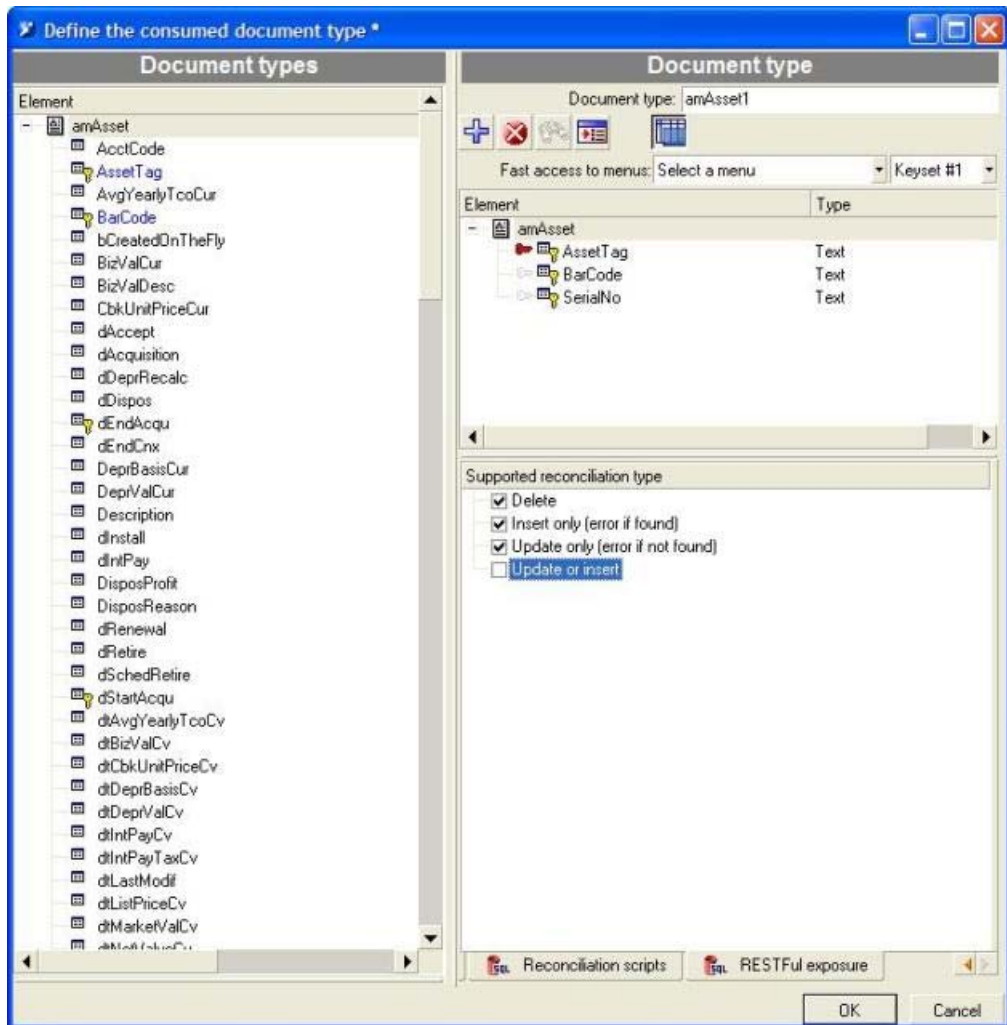

Runtime

Once you're done with designing produced and consumed document types, there is no other step to perform. In particular, when configured to expose RESTful resources, connector's document types are not to be attached with a given scheduler.

A scenario involving such connector is started just like a regular scenario. Doing so it will start an embedded HTTP server, automatically deploy the REST web service to access data and wait for external client to connect, listening HTTP requests.

Discovering what collections are available

The first step to use the deployed service is to determine what collections are available and what types of resources those collections can contain. The Atom protocol specification defines an XML format known as a service document that a client can use to introspect an endpoint.

To retrieve the service document, send a HTTP GET request to the service document URI of the form :

```
http://{host}:{port}/cit-rest/service
```

Acceptable response MIME types are:

- application/atomsvc+xml
- text/html

Eg: Retrieving a service document from a server

```
GET /cit-rest/service HTTP/1.1
Host: www.hp.com
Accept: application/atomsvc+xml
```

The server should respond with a service document that enumerates the collections (feeds that correspond to the document types) available to the client as illustrated below:

```
HTTP/1.1 200 OK
Content-Type: application/xml; charset=utf-8
Content-Length: nnn
<service xml:base="http://www.hp.com/cit-rest/service/"
  xmlns:atom="http://www.w3.org/2005/Atom"
  xmlns="http://www.w3.org/2007/app">
  <workspace>
    <atom:title>CIT Workspace</atom:title>
    <collection href="incidents">
      <atom:title>incidents</atom:title>
      <accept/>
    </collection>
    <collection href="assets">
      <atom:title>asset</atom:title>
      <accept/>
    </collection>
  </workspace>
</service>
```

Each collection of the service can be further accessed using its URI (relative or absolute) given by the 'href' attribute:

```
<collection href="assets">
```

Retrieving the entries in a collection

Clients can retrieve all the entries of a collection (feed) by issuing a GET request to the collection's URI of the form :

```
http://{host}:{port}/cit-rest/service/{feed}
```

Acceptable response MIME types are:

- application/atom+xml
- application/json
- application/xml
- text/xml
- text/html

Eg: listing the all the assets from their corresponding feed :

```
GET /cit-rest/service/assets HTTP/1.1
Host: www.hp.com
Accept: application/atom+xml
```

The server should reply as illustrated below:

```
HTTP/1.1 200 OK
Content-Type: application/xml; charset=utf-8
Content-Length: nnn

<feed xml:base="http://www.hp.com/cit-rest/service/assets"
  xmlns="http://www.w3.org/2005/Atom">
  <id>assets</id>
  <updated>2009-02-24T15:42:34.518+01:00</updated>
  <title type="text" xml:lang="en">assets</title>
  <link href="assets?start-index=0" rel="first"/>
  <link href="assets?start-index=3" rel="next"/>
  <link href="assets" rel="self"/>
  <author>
    <name>HP Connect-It</name>
  </author>
  <entry>
    <id>66863</id>
    <updated>2008-10-19T15:30:00.000+02:00</updated>
    <title type="text" xml:lang="en">DSK001256</title>
    <summary type="text" xml:lang="en"> 128 MB DIMM,
      SDRAM (DSK001256)</summary>
    <published>2008-10-19T00:00:00.000+02:00</published>
    <link href="assets/66863" rel="self"/>
    <author>
      <name>HP Connect-It</name>
    </author>
    <content type="application/xml">
      <assets>
        <BarCode/>
```

```
<Label>DSK001256</Label>
<SerialNo/>
<Description> 128 MB DIMM, SDRAM(DSK001256)</Description>
</assets>
</content>
</entry>
<entry>
  <id>66858</id>
  <updated>2008-10-19T15:29:57.000+02:00</updated>
  <title type="text" xml:lang="en">DSK001255</title>
  <summary type="text" xml:lang="en"> 32768 MB FLASH(DSK001255)
  </summary>
  <published>2008-10-19T00:00:00.000+02:00</published>
  <link href="assets/66858" rel="self"/>
  <author>
    <name>HP Connect-It</name>
  </author>
  <content type="application/xml">
    <assets>
      <BarCode/>
      <Label>DSK001255</Label>
      <SerialNo/>
      <Description> 32768 MB FLASH(DSK001255)</Description>
    </assets>
  </content>
</entry>
</feed>
```

Each entry of the feed can be further accessed using its URI (relative or absolute) given by the link identified by the type of relation 'self' as follow:

```
<link href="assets/66863" rel="self"/>
```

So that to retrieve the entry using the above link, clients would have to issue the following request :

```
GET /cit-rest/service/assets/68863" HTTP/1.1
```

Because the response can contain a huge amount of entries, the result will be using paging mechanism if necessary. Thus reponse might contain additional links of relation type, either 'first', 'next' or 'previous' to navigate within the feed :

```
<link href="assets?start-index=0" rel="first"/>
<link href="assets?start-index=3" rel="next"/>
```

So that to retrieve the next entries from the above feed, clients would have to issue the following request :

```
GET /cit-rest/service/assets?start-index=3" HTTP/1.1
Host: www.hp.com
Accept: application/atom+xml
```

To reduce or increase the payload of the response, the default page size can be overridden using the 'page-size' query parameter on the request's URL such as:

```
GET /cit-rest/service/assets?page-size=10 HTTP/1.1
Host: www.hp.com
Accept: application/atom+xml
```

Retrieving an entry

To retrieve an entry, clients need to issue a GET request to its given URI such:

```
http://{host}:{port}/cit-rest/service/{feed}/{entry}
```

Acceptable response MIME types are:

- application/atom+xml
- application/json
- application/xml
- text/xml
- text/html

Eg: Retrieving the ATOM representation of an asset from its corresponding URI:

```
GET /cit-rest/service/assets/66863 HTTP/1.1
Host: www.hp.com
Accept: application/atom+xml
```

Server should return response such :

```
HTTP/1.1 200 OK
Content-Type: application/xml; charset=utf-8
Content-Length: nnn

<entry xml:base="http://www.hp.com/cit-rest/service/assets/66863"
  xmlns="http://www.w3.org/2005/Atom">
  <id>66863</id>
  <updated>2008-10-19T15:30:00.000+02:00</updated>
  <title type="text" xml:lang="en">DSK001256</title>
  <summary type="text" xml:lang="en"> 128 MB DIMM, SDRAM(DSK001256)
  </summary>
  <published>2008-10-19T00:00:00.000+02:00</published>
  <link href="66863" rel="self"/>
  <author>
    <name>HP Connect-It</name>
  </author>
  <content type="application/xml">
    <assets>
      <BarCode/>
      <Label>DSK001256</Label>
      <SerialNo/>
      <Description> 128 MB DIMM, SDRAM(DSK001256)</Description>
    </assets>
  </content>
</entry>
```

Eg: Retrieving the XML representation of an asset from its corresponding URI:

```
GET /cit-rest/service/assets/66863 HTTP/1.1
Host: www.hp.com
Accept: application/xml
```

Server should return response such :

```
HTTP/1.1 200 OK
Content-Type: application/xml; charset=utf-8
Content-Length: nnn

<?xml version="1.0" encoding="UTF-8"?>
<assets>
  <BarCode/>
  <Label>DSK001256</Label>
  <SerialNo/>
  <Description> 128 MB DIMM, SDRAM(DSK001256)</Description>
</assets>
```

Adding an entry

To add an entry, clients need to issue a POST request to the URI of the feed such:

```
http://{host}:{port}/cit-rest/service/{feed}
```

Acceptable response MIME types are:

- application/atom+xml
- application/json
- application/xml
- text/xml

Eg: Adding an asset to its feed :

```
POST /cit-rest/service/assets HTTP/1.1
Host: www.hp.com
Accept: application/atom+xml
Content-Type: application/xml; charset=utf-8
Content-Length: nnn

<?xml version="1.0" ?>
<assets>
  <BarCode/>
  <Label>SRV001156</Label>
  <SerialNo/>
  <Description>Hewlett Packard ProLiant BL680c G5(SRV001156)
  </Description>
</assets>
```

Server should in return along with an HTTP code 201, give a 'Location' header as a link to further access it:

```
HTTP/1.1 201 Created
Content-Type: application/xml; charset=utf-8
Location: http://www.hp.com/cit-rest/service/assets/7890
```

```

Content-Length: nnn

<entry xml:base="http://www.hp.com/cit-rest/service/assets/7890"
  xmlns="http://www.w3.org/2005/Atom">
  <id>7890</id>
  <updated>2008-10-19T15:30:00.000+02:00</updated>
  <title type="text" xml:lang="en">DSK001256</title>
  <summary type="text" xml:lang="en"> 128 MB DIMM, SDRAM(DSK001256)
  </summary>
  <published>2008-10-19T00:00:00.000+02:00</published>
  <link href="7890" rel="self"/>
  <author>
    <name>HP Connect-It</name>
  </author>
  <content type="application/xml">
    <assets>
      <BarCode/>
      <Label>SRV001156</Label>
      <SerialNo/>
      <Description>Hewlett Packard ProLiant BL680c G5(SRV001156)
      </Description>
    </assets>
  </content>
</entry>

```

Updating an entry

To update an entry, clients need to issue a PUT request to the URI of the corresponding entry such:

```
http://{host}:{port}/cit-rest/service/{feed}/{entry}
```

Valid content types are:

- application/xml
- text/xml

Acceptable response MIME types are:

- application/atom+xml
- application/json
- application/xml
- text/xml

Eg: Updating an asset :

```

PUT /cit-rest/service/assets/7890 HTTP/1.1
Host: www.hp.com
Accept: application/atom+xml
Content-Type: application/xml; charset=utf-8
Content-Length: nnn

<?xml version="1.0" encoding="UTF-8"?>
<assets>

```

```
<BarCode>123456789</BarCode>
</assets>
```

Server's response:

```
HTTP/1.1 200 OK
Content-Type: application/xml; charset=utf-8
Content-Length: nnn

<entry xml:base="http://www.hp.com/cit-rest/service/assets/7890"
  xmlns="http://www.w3.org/2005/Atom">
  <id>7890</id>
  <updated>2008-10-19T15:38:00.000+02:00</updated>
  <title type="text" xml:lang="en">DSK001256</title>
  <summary type="text" xml:lang="en"> 128 MB DIMM, SDRAM(DSK001256)
  </summary>
  <published>2008-10-19T00:00:00.000+02:00</published>
  <link href="7890" rel="self"/>
  <author>
    <name>HP Connect-It</name>
  </author>
  <content type="application/xml">
    <assets>
      <BarCode>123456789</BarCode>
      <Label>SRV001156</Label>
      <SerialNo/>
      <Description>Hewlett Packard ProLiant BL680c G5(SRV001156)
      </Description>
    </assets>
  </content>
</entry>
```

Deleting an entry

To delete an entry, clients need to issue a DELETE request to the URI of the corresponding entry such:

```
http://{host}:{port}/cit-rest/service/{feed}/{entry}
```

Acceptable response MIME types are:

- application/atom+xml
- application/json
- application/xml
- text/xml

Eg: Deleting an asset :

```
DELETE /cit-rest/service/assets/7890 HTTP/1.1
Host: www.hp.com
Accept: application/atom+xml
```

As the response, server will return the corresponding deleted entry

```
HTTP/1.1 200 OK
Content-Type: application/xml; charset=utf-8
Content-Length: nnn

<entry xml:base="http://www.hp.com/cit-rest/service/assets/7890"
  xmlns="http://www.w3.org/2005/Atom">
  <id>7890</id>
  <updated>2008-10-19T15:38:00.000+02:00</updated>
  <title type="text" xml:lang="en">DSK001256</title>
  <summary type="text" xml:lang="en"> 128 MB DIMM, SDRAM (DSK001256)
  </summary>
  <published>2008-10-19T00:00:00.000+02:00</published>
  <link href="7890" rel="self"/>
  <author>
    <name>HP Connect-It</name>
  </author>
  <content/>
</entry>
```

Using a Browser

The RESTful exposure comes with a default html representation to allow an easy access to the resources from an HTTP browser. Thus any read operation (HTTP GET) can be achieved within the browser.

OpenSearch Descriptor

Issuing a HTTP GET request to the link of the form below returns an OpenSearch document (see <http://www.opensearch.org/Home>):

```
http://{host}:{port}/cit-rest/service/{feed}?alt=application%2Fopensearchd
escription%2Bxml
```

This document informs interested requesters how they may search the feed to obtain a subset of the entire feed containing just interesting results.

Eg: Retrieving the openSearch descriptor of the 'assets' feed will return the document as illustrated below:

```
<OpenSearchDescription>
  <ShortName>Search assets</ShortName>
  <Description>HP Connect-It 'assets' feed search</Description>
  <Url type="text/html" template="http://www.hp.com/
    cit-rest/service/asset?query={cit:whereClause?}"/>
  <Url type="text/html" template="http://www.hp.com/
    cit-rest/service/asset?order-by={cit:orderByClause?}"/>
  <OutputEncoding>UTF-8</OutputEncoding>
```

```
<InputEncoding>UTF-8</InputEncoding>
</OpenSearchDescription>
```

Documents above depicts what are the OpenSearch parameters a client may use to refine the 'assets' collection using either :

```
http://www.hp.com/cit-rest/service/asset?query={queryValue}
or
http://www.hp.com/cit-rest/service/asset?order-by={orderByValue}
or
http://www.hp.com/cit-rest/service/asset?query={queryValue}&order-by={orderByValue}
```

Table 3.2. OpenSearch parameters that may be available for any feed

OpenSearch parameter	Description
query	Corresponds to the 'WHERE' clause directive of the produced document type. If directive already provides a value, then it will be overridden by the OpenSearch parameter value. It follows same syntax as the directive. Example: query=AssetTag LIKE 'UTL%' Available only if related directive is supported.
order-by	Corresponds to the 'ORDER-BY' clause directive of the produced document type. If directive already provides a value, then it will be overridden by the OpenSearch parameter value. It follows same syntax as the directive. Example: order-by=Name DESC Available only if related directive is supported.
watermark	Used to limit the response for entries to only those having a value for 'atom:updated' more recent(after) than the specified date/time. The lexical value follows the XMLSchema datetime datatype specifications. Example: watermark=2007-11-15T21:19:46Z Available only if scheduled pointer is supported on the corresponding produced document type.

Resources metadata

To determine what is the form of the XML data to be exchanged, clients can retrieve the XMLSchema description of a resource by issuing a GET request to it's schema URI of the form :

```
http://{host}:{port}/cit-rest/schema?feed={feed}&method={method}
```

Where:

- {feed} is the name of the collection
- {method} is the considered HTTP method (either POST,PUT, UPDATE or DELETE).

For instance to retrieve the description of an entry of the feed 'computer' while updating it, clients would issue an HTTP GET request such

```
GET /cit-rest/schema?feed=computer&method=PUT HTTP/1.1
Host: www.hp.com
Accept: application/xml
```

Server would return the corresponding XMLSchema of the feed for that method:

```
HTTP/1.1 200 OK
Content-Type: application/xml; charset=utf-8
Content-Length: nnn

<?xml version="1.0" encoding="UTF-8"?>
<xsd:schema xmlns:xsd="http://www.w3.org/2001/XMLSchema"
  attributeFormDefault="unqualified" elementFormDefault="qualified">
  <xsd:element name="computer">
    <xsd:complexType>
      <xsd:sequence>
        <xsd:element maxOccurs="1" minOccurs="0" name="AssetTag"
          type="xsd:string"/>
        <xsd:element maxOccurs="1" minOccurs="0" name="ComputerType"
          type="xsd:string"/>
        <xsd:element maxOccurs="1" minOccurs="0" name="ComputerDesc"
          type="xsd:string"/>
        <xsd:element maxOccurs="1" minOccurs="0" name="Name"
          type="xsd:string"/>
        <xsd:element maxOccurs="1" minOccurs="0" name="FullName"
          type="xsd:string"/>
        <xsd:element maxOccurs="1" minOccurs="0" name="LastUpdated"
          type="xsd:dateTime"/>
      </xsd:sequence>
    </xsd:complexType>
  </xsd:element>
</xsd:schema>
```

Asset Manager exposure

For the Asset Manager connector, while designing the REST exposure, the required 'atom:id' value is automatically populated depending on the considered produced document type that is to be created. This value should not be changed. In consumption, as a limitation, the collections of a document type are not to be exposed.

4 Hewlett-Packard connectors

The HP connectors let you process data from Hewlett-Packard applications.

HP Asset Manager connector

Base connector

- Production (source)
- Consumption (destination)

This section presents the Asset Manager connector.

About the HP Asset Manager connector

The Asset Manager connector is dedicated to the following external applications: Asset Manager and InfraCenter for Workgroups.

Connect-It uses the DLLs and APIs provided with these applications.

The Asset Manager application client must be installed on the computer on which Connect-It is installed.

 **Note:**

For example, the different tables in an Asset Manager database correspond to a single document type published by the Asset Manager connector in the Scenario builder.

Figure 4.1 . Asset Manager connector - Published document types

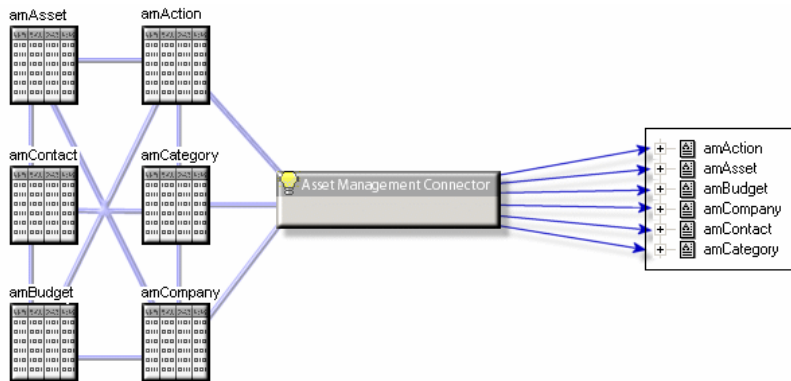

Remarks concerning the configuration of the Asset Manager applications

amdb.ini file (Asset Manager version 4.4)

If you use Asset Manager version 4.4, you must edit the `amdb.ini` file which describes the connections and add the following parameter: **UseSql92Join=1**.

Amdb.ini file (versions before Asset Manager 4.2.1)

This file contains the list of database connections created on a computer on which the Asset Manager application is installed. This file is created automatically when the Asset Manager application is installed. It is located in the Windows system folder.

In order to access an Asset Manager database from Connect-It, you need to activate the API package during the installation of your Asset Manager application (please read the Asset Manager documentation for more information).

Example:

```
C:\WINNT\amdb.ini
```

When you are configuring your connector, the Connect-It Asset Manager connector reads this file and proposes the list of available connections. If your computer does not have access to Asset Manager, you cannot use the Asset Manager connector.

amdb.ini files (from version 4.2.1 of Asset Manager)

From the version 4.2.1 of Asset Manager, the available connections on a computer are declared in several `amdb.ini` files. These files are located in the:

- Windows system folder if it is a system connection.
- One of the sub-folders of `C:\Documents and Settings` with the name of the **Windows** users that created the connection, if it is a user connection.

Example: `C:\Documents and Settings\Doe\amdb.ini`.

Features tables

Features allow you to extend the Asset Manager data-model.

In Connect-It, features appear as fields or collections in the document types published by the Asset Manager connector.

Example :

For example: In the **amAsset** document type, the version of DOS used by an asset (a computer, in this case) appears in the **fv_DOSVersion** field.

To fully integrate data from Desktop Discovery and Network Discovery, you must make sure that the features involved in the data transfers have been created correctly in your Asset Manager database. Otherwise, these values given in the documents cannot be imported.

The Connect-It datakit includes a text file (`stdfeat.txt`) that you must import into your Asset Manager database. Importing this file automatically creates records in the Features table.

For information about the import process in Asset Manager, refer to the Asset Manager "Database administrator" guide.

Mandatory fields in an Asset Manager database

In an Asset Manager application, a given field or link may be mandatory by default or have been customized this way by the administrator of the Asset Manager application.

In the case of reconciliation, each structure published by the Asset Manager connector corresponds to a record. If an element in this structure is a mandatory field and is not populated, the structure is rejected.

Example :

For example: In the Assets table, the **AssetTag** field is mandatory. If the element that represents it in a document type corresponding to the Assets table is not populated, the entire structure is rejected.

API: DLL

To be able to use the Asset Manager connector correctly, you must perform a full or customized installation of Asset Manager, Asset Manager Cable and Circuit, or InfraCenter in which the "API" package is selected.

Managing batches

A special mapping is used for elements managed in batches. The mapping of monitors is performed in the **AddOn** collection and its nature is **MON**. To ensure that identical monitors attached to a given computer are not merged into a single record, this nature is managed as a batch of monitors (the value of the management constraint is 'Asset tag'). In mappings of out-of-the-box scenarios for the Asset Manager connector, the Code element of the **AddOn** collection is mapped with the monitor's SerialNumber field so that the merge mechanism does not apply.

UNIX installation

If you wish to use an Asset Manager database in UNIX, you must follow the installation procedures given in the Asset Manager **Installation** guide, **Installing and configuring in UNIX**.

Note:

Make sure you fully respect the procedures concerning the declaration of environment variables and the creation of the connections file (`amdb.ini`).

Once your Asset Manager database is correctly installed, proceed as follows:

- 1 Develop your scenario in Windows then adapt the connection settings of your Asset Manager connector to your UNIX configuration
- 2 Once your connections are declared and your scenario is created, save it in the **ConnectIt/ scenario** folder of the Windows folder
- 3 Copy the scenario saved in your **ConnectIt/ scenario** in UNIX
- 4 You can then create a service (demon) and put your scenario into production

For more information on creating a UNIX service, refer to the **User Guide**, chapter **Putting a scenario into production**, section **Creating a service**.

Remarks on Asset Manager migration

Connect-It is used in conjunction with specialized Asset Manager migration tools that not only transfer data but modify the database structure as well. You must not use Connect-It by itself to convert the old format Asset Manager production database.

Limitations of the HP Asset Manager connector

- The Asset Manager applications do not process dates less than (before) 1970 or greater than (after) 2038.
If a scenario between an Asset Manager connector and another connector uses a date that does not match these criteria (such as a date used in a mapping script), an error message will appear during the scenario's execution.
- The syntax used in the WHERE and ORDER BY clauses must not include square brackets [] for field names.

Configure the Asset Manager connector

A wizard enables you to configure the connector. Consult chapter [Configuring connectors](#) [page 17], section [Configuring a connector](#) [page 17].

The following table presents all the pages in the connector's configuration wizard.

Table 4.1. Configure the HP Asset Manager connector

 Name and describe the connector [page 18]
 Configuring the connection [page 21]
 Advanced configuration (advanced mode) [page 90]
 Configure the reconnection parameters (advanced mode) [page 33]
 Determine server delay (advanced mode) [page 35]
 Configure schedule pointers (advanced mode) [page 37]
 Manage transactions (advanced mode) [page 39]
 Configure the cache (advanced mode) [page 40]
 Advanced options (advanced mode) [page 91]
 Define document types (advanced mode) [page 44]
 Parallelize consumption (advanced mode) [page 46]

Name and describe the connector

To use this page, refer to chapter [Configuring connectors](#) [page 17], section [Configuring a connector](#) [page 17] .

Configuring the connection

To use this page, refer to chapter [Configuring connectors](#) [page 17], section [Configuring the connection](#) [page 21].

Warning:

This page is only displayed if the **Display advanced configuration wizards** option is selected. (See **Options** in the **Edit** menu.)

Dynamic library

This option enables you to specify the full path of the DLL containing the APIs associated with your Asset Manager application. Example: For Asset Manager 4.4, C:\Program Files\HP\AssetCenter 4.40 en\bin\amapi44.dll. By default, the connector automatically locates the DLL to use.

Expose the primary key of the tables

If you select this option, the document types published by the Asset Manager connector contain fields that correspond to the primary keys of the database tables.

Example: If you select this option, the **IAstId** fields appears in the **amAsset** document type published by the connector. The identifier of each record in the Assets table is the primary key of this table.

Expose the foreign keys of the tables

If you select this option, the document types published by the Asset Manager connector contain fields that correspond to the foreign keys of the database tables.

Executing reconciliation scripts

To use this page, refer to chapter [Connector directives](#) [page 49], section [Consumption directives - Reconciliation scripts tab](#) [page 62].

Executing an initial import

This option lets you avoid having to use SELECT queries in reconciliation scripts for initial imports (for example, when the database is empty or the items to be inserted do not yet exist). This shortens processing time.

No SELECT will be performed on:

- A root element
- A 1-1 link if the **Follow the link** option is enabled and the parent document does not exist
- A 1-N link if the parent element was just inserted

Configure the reconnection parameters (advanced mode)

To use this page, refer to chapter [Configuring connectors](#) [page 17], section [Configure the reconnection parameters \(advanced mode\)](#) [page 33].

Determine server delay (advanced mode)

To use this page, refer to chapter [Configuring connectors](#) [page 17], section [Determine server delay \(advanced mode\)](#) [page 35].

Configure schedule pointers (advanced mode)

To use this page, refer to the chapter [Configuring connectors](#) [page 17], section [Configure schedule pointers \(advanced mode\)](#) [page 37].

Manage transactions (advanced mode)

To use this page, refer to chapter [Configuring connectors](#) [page 17], section [Manage transactions \(advanced mode\)](#) [page 39].

Configure the cache (advanced mode)

To use this page, refer to chapter [Configuring connectors](#) [page 17], section [Configure the cache \(advanced mode\)](#) [page 40].

Advanced options (advanced mode)

This page enables you to specify details for certain elements of consumed document types. An advanced option enables you to define full name structures (**FullName**) for each document type, only if the full names used are not the standard names. For information, a **FullName** field is a unique field generated by the application.

For example, for the Employees table (**amEmplDept**), the option is populated as follows:

Name	Value
amEmplDept.FullNameDef	lParentId,Name,bDepartment,[Name], [FirstName], [IdNo]

The structure defined in the value field of the option is the following:

- **lParentId**: Hierarchic field
- **Name**: Hierarchic field used to create the hierarchy
- **bDepartment**: Test field enabling you to know whether the record is last record linked to the full name
- **[Name], [FirstName], [IdNo]**: Structure of the last record of the full name. The fields must be in square brackets [...].

Define document types (advanced mode)

To use this page, refer to chapter [Configuring connectors](#) [page 17], section [Define document types \(advanced mode\)](#) [page 44].

Parallelize consumption (advanced mode)

To use this page, refer to chapter [Configuring connectors](#) [page 17], section [Parallelize consumption \(advanced mode\)](#) [page 46].

Production directives of the Asset Manager connector

For information about how to enter a connector's production directives, refer to the chapter [Connector directives](#) [page 49], section [Production directives](#) [page 50].

For this connector, these directives involve writing WHERE and ORDERBY clauses, which enable you to filter records from the source database. For more information about such clauses, refer to the chapter [Connector directives](#) [page 49], section [Production directives](#) [page 50], sub-section [WHERE and ORDERBY clauses](#) [page 51].

For more information about AQL syntax, refer to the appendix [AQL queries](#) [page 535].

For further information on the options available in the Asset Manager connector, see chapter [Reconciliation](#) [page 53].

The following table lists the available operators and operands for these two clauses.

Operators
=
<>
<
>
AND
OR
NOT
LIKE (special character: %)

Operand type	Examples
Number	1 (without quotes)
Character	'a' (single quotes)
Date	'01/12/24' (international standard)

Operand type	Examples
String	'string' (single quotes)

Sysdate field

In the WHERE clauses written in AQL, the use of the **sysdate** field must be replaced with the function **getdate()**.

Example: The SQL query: **SELECT * from AmAsset where dinstall>sysdate** must be replaced with the AQL query **SELECT * from AmAsset where dinstall>getdate()**.

Example: If you wish to recover all record modified since less that a day: **DaysDiff(GetDate(), dtLastModif) <= 1**

Outer joins

If the produced document type contains a non-exclusive link (corresponding to the **LEFT OUTER JOIN** SQL function) then the **Make an outer join** is available.

This option enables you to recover all the records from a table for which the link is non-exclusive.

Note:

This option only functions with Asset Manager 4.3 and higher.

For example, for a mapping between the Computers table and the Employees table recovering all the computers assigned to an employee, the behavior is the following:

- Option not selected: Only the computers assigned to an employee are recovered
- Option selected: All the computers are recovered including those that are not assigned

Follow link

This option can be enabled in the **Reconciliation** tab for any selected structure.

This option is useful in two cases:

- For overflow tables
 - The specificity of these tables is that they are linked to the reference tables by a 1-1 link. For this reason, using a reconciliation key is optional. Following the link of a item in a reference table enables you to retrieve information from this linked table.
- When you cannot define a reliable reconciliation key (for example, if you cannot perform a reconciliation using the Employee ID but only with their Name and First Name).

The **Follow link** option is particularly useful for the Portfolio Items table (amPortfolio) and enables you to follow the link between this table and the Assets table (amAsset) without having to define a reconciliation key for a given element.

 **Note:**

We recommend using this option in **Update or insert mode**.

Collection-to-collection mapping

- When mapping N-N links (collection-to-collection mapping), the **Use the parent ID as a reconciliation key** option is selected by default. Unselect this option in order to avoid errors with this type of mapping.
- During advanced reconciliation for a collection-to-collection mapping the **Minimize the number of requests when reconciling collections** option activates the following behavior:
 - ◆ A SELECT type query is performed for the set of elements that makes up the collection.
If this option is not activated, a query is performed for each of the elements that makes up the collection.

▶ [Activating the reconciliation of collections](#) [page 60].

Consumption directives of the Asset Manager connector

For information about how to enter a connector's consumption directives, refer to the chapter [Connector directives](#) [page 49], section [Consumption directives](#) [page 52].

To set a connector's consumption directives, you must enter reconciliation parameters in the **Reconciliation** and **Advanced reconciliation** tabs.

For more information about these reconciliation tabs, refer to the chapter [Connector directives](#) [page 49], section [Consumption directives](#) [page 52], sub-section [Reconciliation](#) [page 53].

Document type produced by the Asset Manager connector

The document type produced by the Asset Manager connector exposes Asset Manager tables.

In particular, the produced document type accounts for the normalization functionality developed for Asset Manager version 4.4.

This functionality can be seen in the scenario provided for the HP Desktop Inventory 8 connector.

Figure 4.2. PDI 8 - AM mapping

Element	Mapping
TcpIpAddress	[hardwaredata.hwNetworkData.hwNetworkCards.hwNetworkCards]
TcpIpDomain	[hardwaredata.hwNetworkData.hwNetworkTcpip.hwPDome]
TcpIpHostName	[hardwaredata.hwNetworkData.hwNetworkTcpip.hwIPHost]
VideoCard	[hardwaredata.hwVideoData.hwDisplayGraphicsAdapters.hwVideoCards]
Work.group	[hardwaredata.hwNetworkData.hwNetworkNames.hwWorkg]
Portfolio	
Asset	
User	' Use a Follow link on this field since we can not reconcile
AddOn	
dtInvent	PfUserFmtStrToVar([hardwaredata.hwSystemData.hwScanC]
Folder	[applicationdata.application.maindir]
InventModel	
BrandName	[applicationdata.application.publisher]
InventoryKey	RetVal = "PDI" & [applicationdata.application.versionid]
ModelName	[applicationdata.application.name]
Version	[applicationdata.application.version]
ModelTmp	
BarCode	RetVal = "sysUNKNOWN_SOFT"
Model	
SoftInstall	
AddOn#1	If [hardwaredata.hwVideoData.hwDisplayMonitors.hwDisplayMonitors]
AddOn#2	' Information on memory device can be present in hardware
AddOn#3	' Information on memory device can be present in hardware
Document	

Since Asset Manager version 4.4, it is possible to associate software installation models and their names with the results of an inventory from an external application; For example, this enables you to associate the names of software models (from an inventory tool) with their internal names in Asset Manager (from a catalog, for example). This is defined in the **amInventModel** table and is based on a reconciliation key created from the name of the external application and a unique identifier of the software (PDI | 1234, for example). This key also includes the name of the software and its version.

The scenario `pdi/pdi8ac44/pdiac.scn` uses this new normalization functionality. The software model is mapped to the **InventModel** link in the **AddOn** collection. Each unknown inventory model is recorded in the Software Installations table (`amSoftInstall`) and linked to a temporary model `sysUNKNOWN_SOFT` thus creating a normalization proposal; The normalization proposal is processed using a wizard. In this way, you associate a temporary model with an existing definitive model in Asset Manager. Once the normalization process is completed, the update is propagated to all inventoried applications linked to the computer.

 **Note:**

You must create a reconciliation script including the **PfIgnoreSubDocumentReconc** function when performing updates so that the definitive model does not get reset to **sysUNKNOWN_SOFT**.

The reconciliation cache

The reconciliation cache reduces the number of database queries. The cache is stored in memory.

The reconciliation cache is useful when:

- constants are used in a mapping
- when the mapping concerns relatively small tables such as the Models (amModel) or Natures (amNature) tables
- when the mapping concerns tables that will not be updated

When a record is found in the reconciliation cache, it is assumed that the contents of the document has not changed; As a consequence, this record is not updated.

The cache is purged when the maximum number of documents is reached. This number is defined in the connector options (**Edit/ Options/ Connector/ Maximum number of documents in the reconciliation cache** menu).

The reconciliation cache is useful in conjunction with inventory tools such as HP Desktop Inventory, for example.

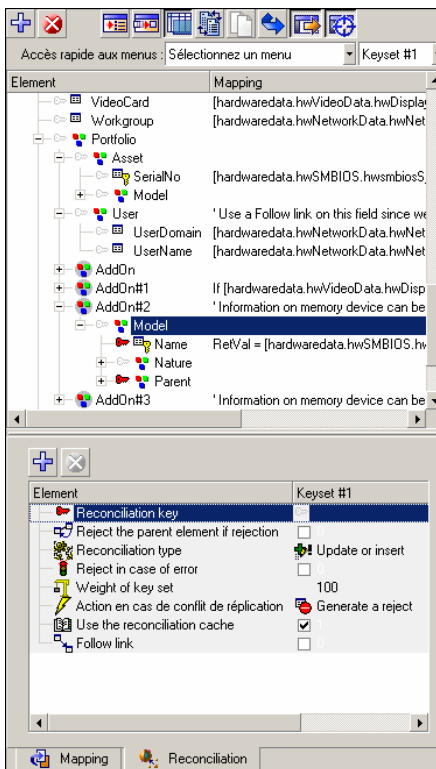

In the **inventorySrc-amComputerDst** mapping of the scenario `pdiac.scn`, the reconciliation cache is used for the **Model** structure. We assume that the Asset Manager models themselves remain unchanged but the related information changes (in this case, the asset).

Out-of-the-box scenarios - HP Asset Manager connector

The following out-of-the-box scenarios use this connector:

- [Action Request System scenarios \[page 449\]](#)
- [Asset Insight scenarios \[page 450\]](#)
- [HP Asset Manager scenarios \[page 451\]](#)
- [HP Discovery and Dependency Mapping Inventory scenarios \[page 455\]](#)
- [E-mail scenarios \[page 453\]](#)
- [iInventory scenarios \[page 467\]](#)
- [Configuration Management 4.2i & 5.0 scenarios and Client Automation Scenarios \[page 472\]](#)
- [LANDesk scenarios \[page 469\]](#)
- [LDAP scenarios \[page 495\]](#)
- [HP Network Discovery scenarios \[page 501\]](#)
- [IBM WebSphere MQ scenarios \[page 491\]](#)
- [NT Security scenarios \[page 499\]](#)
- [HP DecisionCenter scenarios \[page 505\]](#)
- [HP Desktop Inventory scenarios \[page 503\]](#)
- [SAP IDOC scenarios \[page 505\]](#)
- [SAP BAPI and Web Service scenarios \[page 508\]](#)
- [Microsoft SCCM scenarios \[page 511\]](#)
- [HP ServiceCenter Scenarios \[page 514\]](#)
- [TS Census scenarios \[page 526\]](#)
- [Tivoli scenarios \[page 528\]](#)
- [Unicenter DSM scenarios \[page 531\]](#)
- [Web Service scenarios \[page 532\]](#)
- [Winpark Actima scenarios \[page 533\]](#)

HP Business Service Management Dashboard / HP Universal CMDB connectors

Base connector	<ul style="list-style-type: none">■ Production (source)■ Consumption (destination)
----------------	---

These connectors enable data related to MAM or BAC.

These connectors are described in the **ServiceCenter-MAM/BAC Integration Solution** guide which is supplied with Connect-It.

Out-of-the-box scenarios - HP connectors

Below are the out-of-the-box scenarios that use these connectors:

- ◆ HP Business Service Management Dashboard / HP Universal CMDB scenarios [page 485]

HP Enterprise Discovery connector (obsolete)

Base connector	<ul style="list-style-type: none">◆ Production (source)
----------------	---

This section describes the Enterprise Discovery connector

For additional information on customizing and using the Enterprise Discovery tool, refer to the separate documentation.

The Enterprise Discovery connector is used to process an HP Enterprise Discovery database.

An Enterprise Discovery database contains information about the enterprise's entire IT portfolio. For each computer stored in the database, the out-of-the-box scenarios transfer the data concerning those records to an Asset Manager or ServiceCenter database.

Configure the HP Enterprise Discovery connector

A wizard allows you to configure the connector. Refer to chapter [Configuring connectors](#) [page 17], section [Configuring a connector](#) [page 17]

The following table lists all the pages of the connector configuration wizard.

Table 4.2. Configure the HP Enterprise Discovery connector

 Name and describe the connector [page 18]
 Select a connection type [page 20]
 Configuring the connection [page 21]
 Advanced configuration (advanced mode) [page 31]
 Configure the reconnection parameters (advanced mode) [page 33]
 Determine server delay (advanced mode) [page 35]
 Configure schedule pointers (advanced mode) [page 37]
 Configure the cache (advanced mode) [page 40]
 Define document types (advanced mode) [page 44]

Name and describe the connector

To use this page, refer to chapter [Configuring connectors](#) [page 17], section [Name and describe the connector](#) [page 18].

Select a connection type

To use this page, refer to chapter [Configuring connectors](#) [page 17], section [Select a connection type](#) [page 20].

Note:

To use a MySQL native connection, you must copy the MySQL dynamic library (DLL) client to the **bin** folder of Connect-It's installation folder (or to the operating system's system32 folder).

Configuring the connection

- **Server** field: specify the port used to connect to the server.
If Connect-It was installed on a workstation other than the Enterprise Discovery server, populate this field with the DNS or the IP address of the Enterprise Discovery server; the DNS name or the IP address comes before the colon. For example:
- **User** field: Specify the login. You are advised to use the **admin** login, which has all authorizations. The login used must have the required read and write authorizations; the login profile is defined in the Enterprise Discovery Web user interface.
- **Password** field: specify the password for this login.
- **Database** field: specify the name of the database used. The default name is **Aggregate**.

- **Detect** button: Tests the HP Enterprise Discovery version and automatically configures the connector.

Advanced configuration (advanced mode)

To use this page, refer to chapter [Configuring connectors](#) [page 17], section [Advanced configuration \(advanced mode\)](#) [page 31].

Configure the reconnection parameters (advanced mode)

To use this page, refer to chapter [Configuring connectors](#) [page 17], section [Configure the reconnection parameters \(advanced mode\)](#) [page 33].

Determine server delay (advanced mode)

To use this page, refer to chapter [Configuring connectors](#) [page 17], section [Determine server delay \(advanced mode\)](#) [page 35].

Note:

The query enabling you to recover the current date is included in the application code and may not be edited.

Configure schedule pointers (advanced mode)

To use this page, refer to the chapter [Configuring connectors](#) [page 17], section [Configure schedule pointers \(advanced mode\)](#) [page 37].

Configure the cache (advanced mode)

To use this page, refer to chapter [Configuring connectors](#) [page 17], section [Configure the cache \(advanced mode\)](#) [page 40].

Define document types (advanced mode)

Fill in the extension file according to your version of Enterprise Discovery.

To use this page, refer to chapter [Configuring connectors](#) [page 17], section [Define document types \(advanced mode\)](#) [page 44].

Published document-type

The Enterprise Discovery connector publishes:

- A **Devices** document type. This document type publishes the inventory information contained in an Enterprise Discovery database.
- A **DeviceStructure** document type. This document type publishes inventory information involving sub-components of a network element that require individual tracking such as a chassis or a module. These sub-components

must have a serial number and be managed using a **Unique asset tag** in Asset Manager.

- ▶ [Connect-It Guide, Asset Manager Database Integration Solution, Asset Manager Software - General Concepts.](#)

Out-of-the-box scenarios - HP Enterprise Discovery connector

The following out-of-the-box scenarios use this connector:

- ◆ [HP Discovery and Dependency Mapping Inventory scenarios \[page 455\]](#)

HP Desktop Inventory 7.x (PDI) connector

Base connector

◆ [Production \(source\)](#)

About the HP Desktop Inventory 7.x connector

The PDI connector processes the XML files obtained using HP Desktop Inventory scans. These files can be compressed in GZ files, which are provided in the Connect-It datakit ([Connect-It installation folder]\datakit\pdi*.xml.gz.)

Configure the PDI connector

A wizard enables you to configure the connector. Consult chapter [Configuring connectors \[page 17\]](#), section [Configuring a connector \[page 17\]](#).

The following table presents all the pages in the connector's configuration wizard.

Table 4.3. Configure the PDI connector

Name and describe the connector [page 18]
Selecting a connection protocol [page 102]
FTP server [page 102] Local or network file(s) [page 103]
Select files or folders [page 103]
Define post-processing actions [page 104]
Choose a DTD/XSD [page 104]
Configure the JVM [page 105]

 **Warning:****Path of a file or folder**

Often when configuring a connector, you must indicate the path of a file or folder in the configuration wizard. If this file or folder is in a folder associated with a network drive on your computer, you must never indicate the letter of this drive; only indicate the folder associated with this letter.

Indicating the network drive in the path stops the scenario from working correctly when it is associated with a service. For more information about this, consult the **User's guide**, chapter **Putting a scenario into production**, section **Creating a Connect-It service**, sub-section **Creating a Connect-It service in Windows/Scenario path**.

Name and describe the connector

To use this page, refer to chapter [Configuring connectors](#) [page 17], section [Name and describe the connector](#) [page 18].

Selecting a connection protocol

The available options are:

- FTP server
- Local or network file(s)

FTP server

If you have chosen to read the text files on an FTP site, you must:

- 1 Select the FTP connection parameters
- 2 Select an action to perform after the files have been processed.

FTP server connection

On this page, you must populate three fields, which enable you to connect to your FTP server:

- Server
Enter the name of your FTP server
- Login
Enter the login that enables you to access the chosen site.
- Password
Enter the password corresponding to your login.
- Connect in passive mode
Select this option to connect the server in passive mode.
- Test the connection
This button enables you to test the validity of your connection.

 **Note:**

During a connection in FTP mode, you might see the following error: `Error: 12015`. This error means that the directory is not available, usually because of too many simultaneous connections.

Select files or folders

To use this page, refer to chapter [Configuring connectors](#) [page 17], section [Select files or folders](#) [page 29] .

Define post-processing actions

After a file is read by the PDI connector, Connect-It gives you three options:

- Leave it in the folder
- Delete it from the folder
- Move it to another folder

If you choose this last option, you must indicate the path of the folder to which you want to move the processed file.

You must specify one of these options in the case of failure, and one in the case of success, in processing the text files by your connector.

Local or network file(s)

If you choose to read local or network files, you must:

- 1 Choose a file or folder
- 2 Select an action to perform after the files have been processed.

Choose a file or folder

This page enables you to select the file(s) that your connector must read. You can choose from:

- **Read a file**
- **Read files in a folder**

Read a file

If you select this option, the wizard will ask you to enter the path of the text file on your computer or your network.

Read files in a folder

If you select this option, the wizard will ask you to populate the following fields:

- **Folder name**
Enter the path of the folder that contains your files.

- **Extension**

Enter the file name extension that the connector must read. By default, the value of this field is `gz`. The GZ files are compressed files that contain XML files which correspond to HP Desktop Inventory scans.

Read the sub-folders

If you select this option, the connector will also read the files in the sub-folders of the selected folder.

Select files or folders

To use this page, refer to chapter [Configuring connectors](#) [page 17], section [Select files or folders](#) [page 29] .

Define post-processing actions

After a file is read by the connector, Connect-It gives you three options:

- Leave it in the folder
- Delete it from the folder
- Move it to another folder

If you choose this last option, you must indicate the path of the folder to which you want to move the processed file.

You must specify one of these options in the case of failure, and one in the case of success, in processing the text files by your connector.

In order to apply a post-processing action to the documents consumed by the other connectors and mapping boxes of your scenario, you must use the processing reports that each one produces. For more information about processing reports, refer to the **User's guide**, chapter **Processing reports**.

Using post-processing actions

To use post-processing actions, you must:

- ◆ Create a mapping between the **UrlFileInfo.Path** structure of the document type produced by the source connector and the **UrlFileInfo.Path** element of the **SuccessReport** document type.

Choose a DTD/XSD

To process the XML files corresponding to the HP Desktop Inventory scans, the connector must use a DTD or an XSD.

A default DTD is provided with Connect-It (`[Connect-It installation folder]\config\pdi\pdi.dtd`).

Configure the JVM

This page is only visible if you have selected an XSD in the [Choose a DTD/XSD](#) [page 109] page of the configuration wizard.

To use this page, refer to chapter [Configuring connectors](#) [page 17], section [Configure the cache \(advanced mode\)](#) [page 40].

Produced document-type

The PDI connector produces only one document type whose elements are presented in the following screen capture:

Figure 4.3. PDI connector - produced document-type

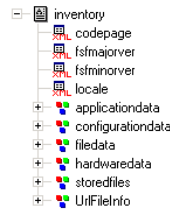

Scheduling the HP Desktop Inventory connector

Asset Manager Server enables you to schedule the recovery of the .xml.gz files recovered by Desktop Inventory .

For further information on scheduling scenarios, refer to the Asset Manager **Administration Guide**, chapter **Asset Manager Server**, section **Configuring the modules monitored by Connect-It Server**.

Out-of-the-box scenarios - PDI connector

The following out-of-the-box scenarios use this connector:

- ◆ [HP Desktop Inventory scenarios](#) [page 503]

HP Desktop Inventory 8.x (PDI) connector

Base connector

◆ Production (source)

About the HP Desktop Inventory 8.x connector

The PDI connector processes the XML files obtained using HP Desktop Inventory scans. These files can be compressed in GZ files, which are provided in the Connect-It datakit ([Connect-It installation folder] \datakit\pdi*.xml.gz.)

Configure the PDI connector

A wizard enables you to configure the connector. Consult chapter [Configuring connectors](#) [page 17], section [Configuring a connector](#) [page 17].

The following table presents all the pages in the connector's configuration wizard.

Table 4.4. Configure the PDI connector

 Name and describe the connector [page 18]
 Selecting a connection protocol [page 102]
 FTP server [page 102]
 Local or network file(s) [page 103]
 Select files or folders [page 104]
 Define post-processing actions [page 104]
 Choose a DTD/XSD [page 104]
 Configure the JVM [page 109]

 **Warning:**

Path of a file or folder

Often when configuring a connector, you must indicate the path of a file or folder in the configuration wizard. If this file or folder is in a folder associated with a network drive on your computer, you must never indicate the letter of this drive; only indicate the folder associated with this letter.

Indicating the network drive in the path prevents the scenario from working correctly when it is associated with a service. For more information about this, consult the **User's guide**, chapter **Putting a scenario into production**, section **Creating a Connect-It service**, sub-section **Creating a Connect-It service in Windows/Scenario path**.

Name and describe the connector

To use this page, refer to chapter [Configuring connectors](#) [page 17], section [Name and describe the connector](#) [page 18].

Selecting a connection protocol

The available options are:

- FTP server
- Local or network file(s)

FTP server

If you have chosen to read the text files on an FTP site, you must:

- 1 Select the FTP connection parameters
- 2 Select an action to perform after the files have been processed.

FTP server connection

On this page, you must populate three fields, which enable you to connect to your FTP server:

- Server
Enter the name of your FTP server
- Login
Enter the login that enables you to access the chosen site.
- Password
Enter the password corresponding to your login.
- Connect in passive mode
Select this option to connect the server in passive mode.
- Test the connection
This button enables you to test the validity of your connection.

Note:

During a connection in FTP mode, you might see the following error: `Error: 12015`. This error means that the directory is not available, usually because of too many simultaneous connections.

Select files or folders

To use this page, refer to chapter [Configuring connectors](#) [page 17], section [Select files or folders](#) [page 29] .

Define post-processing actions

After a file is read by the PDI connector, Connect-It gives you three options:

- Leave it in the folder
- Delete it from the folder
- Move it to another folder

If you choose this last option, you must indicate the path of the folder to which you want to move the processed file.

You must specify one of these options in the case of failure, and one in the case of success, in processing the text files by your connector.

Local or network file(s)

If you choose to read local or network files, you must:

- 1 Choose a file or folder
- 2 Select an action to perform after the files have been processed.

Choose a file or folder

This page enables you to select the file(s) that your connector must read. You can choose from:

- **Read a file**
- **Read files in a folder**

Read a file

If you select this option, the wizard will ask you to enter the path of the text file on your computer or your network.

Read files in a folder

If you select this option, the wizard will ask you to populate the following fields:

- **Folder name**
Enter the path of the folder that contains your files.
- **Extension**
Enter the file name extension that the connector must read. By default, the value of this field is `gz; xsf`. The GZ files are compressed files that contain XML files which correspond to HP Network Inventory scans.

Read the sub-folders

If you select this option, the connector will also read the files in the sub-folders of the selected folder.

Select files or folders

To use this page, refer to chapter [Configuring connectors](#) [page 17], section [Select files or folders](#) [page 29] .

Define post-processing actions

After a file is read by the connector, Connect-It gives you three options:

- Leave it in the folder
- Delete it from the folder
- Move it to another folder

If you choose this last option, you must indicate the path of the folder to which you want to move the processed file.

You must specify one of these options in the case of failure, and one in the case of success, in processing the text files by your connector.

In order to apply a post-processing action to the documents consumed by the other connectors and mapping boxes of your scenario, you must use the processing reports that each one produces. For more information about processing reports, refer to the **User's guide**, chapter **Processing reports**.

Using post-processing actions

To use post-processing actions, you must:

- ◆ Create a mapping between the **UrlFileInfo.Path** structure of the document type produced by the source connector and the **UrlFileInfo.Path** element of the **SuccessReport** document type.

Choose a DTD/XSD

To process the XML files corresponding to the HP Network Inventory scans, the connector must use a DTD or an XSD.

A default DTD is provided with Connect-It ([Connect-It installation folder]\config\pdi\pdi.dtd).

Configure the JVM

This page is only visible if you selected an XSD in the [Choose a DTD/XSD](#) [page 109] page of the configuration wizard.

To use this option, refer to chapter [Configuring connectors](#) [page 17], section [Configure the JVM](#) [page 45].

Produced document-type

The PDI connector produces only one document type whose elements are presented in the following screen capture:

Figure 4.4. PDI connector - produced document-type

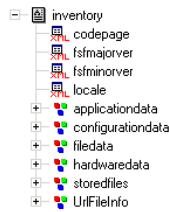

Scheduling the HP Desktop Inventory connector

Asset Manager Server enables you to schedule the recovery of the .xml.gz files recovered by Desktop Inventory .

For further information on scheduling scenarios, refer to the **Asset Manager Administration Guide**, chapter **Asset Manager Server**, section **Configuring the modules monitored by Connect-It Server**.

Out-of-the-box scenarios - PDI connector

The following out-of-the-box scenarios use this connector:

- ◆ HP Desktop Inventory scenarios [page 503]

HP Network Inventory connector

Base connector

- ◆ Production (source)

This section presents the Network Discovery connector

The Network Discovery connector enables you to process Network Discovery databases.

A Network Discovery database contains information related to a company's computer population. The scenarios transfer information concerning the computers in the database to an Asset Manager or ServiceCenter database.

Configure the HP Network Inventory connector

Using a wizard, you can configure this connector. Refer to chapter **Configuring connectors** [page 17], section **Configuring a connector** [page 17].

The following table presents all the pages in the connector's configuration wizard.

Table 4.5. Configure the HP Network Inventory connector

 Name and describe the connector [page 18]
 Select a connection type [page 20]
 Configuring the connection [page 21]
 Advanced configuration (advanced mode) [page 31]
 Configure the reconnection parameters (advanced mode) [page 33]
 Determine server delay (advanced mode) [page 35]
 Configure schedule pointers (advanced mode) [page 37]
 Configure the cache (advanced mode) [page 40]
 Advanced options (advanced mode) [page 42]
 Define document types (advanced mode) [page 44]

Name and describe the connector

To use this page, refer to chapter [Configuring connectors](#) [page 17], section [Name and describe the connector](#) [page 18].

Select a connection type

To use this page, refer to chapter [Configuring connectors](#) [page 17], section [Select a connection type](#) [page 20].

Configuring the connection

To use this page, refer to chapter [Configuring connectors](#) [page 17], section [Configuring the connection](#) [page 21].

Advanced configuration (advanced mode)

To use this page, refer to chapter [Configuring connectors](#) [page 17], section [Advanced configuration \(advanced mode\)](#) [page 31].

Configure the reconnection parameters (advanced mode)

To use this page, refer to chapter [Configuring connectors](#) [page 17], section [Configure the reconnection parameters \(advanced mode\)](#) [page 33].

Determine server delay (advanced mode)

To use this page, refer to chapter [Configuring connectors](#) [page 17], section [Determine server delay \(advanced mode\)](#) [page 35].

 **Note:**

The query enabling you recover the current date is included in the application code and may not be edited.

Configure schedule pointers (advanced mode)

To use this page, refer to the chapter [Configuring connectors](#) [page 17], section [Configure schedule pointers \(advanced mode\)](#) [page 37].

 **Note:**

The current date of the PND server is used as the upper limit by default.

Configure the cache (advanced mode)

To use this page, refer to chapter [Configuring connectors](#) [page 17], section [Configure the cache \(advanced mode\)](#) [page 40].

Advanced options (advanced mode)

To use this page, refer to chapter [Configuring connectors](#) [page 17], section [Advanced options \(advanced mode\)](#) [page 42].

Define document types (advanced mode)

Populate the extension file according to your version of HP Network Inventory:

- Specify the `config/pnd/pnddb51.cfg` file in your Connect-It folder for version 5.1
- Specify the `config/pnd/pnddb52.cfg` file in your Connect-It folder for version 5.2

To use this page, refer to chapter [Configuring connectors](#) [page 17], section [Define document types \(advanced mode\)](#) [page 44].

Published document-type

The HP Network Inventory connector publishes a single document type: **Devices**. This document type publishes the inventory information contained in the HP Network Inventory database.

Out-of-the-box scenarios - HP Network Inventory connector

The following out-of-the-box scenarios use this connector:

- ◆ [HP Network Discovery scenarios](#) [page 501]

HP Network Node Manager i-series Web Service connector

Base connector

- Consumption (destination)
 - Consumption - spontaneous production (request - response)
-

The Network Node Manger i-series (NNMi) Web Service connector lets you interact with a Network Node Manager i-series Web service.

In an integration scenario, the NNMi Web Service connector consumes a document and sends it in the form of a query to a Web service. Then it receives a reply which it automatically transforms into a produced document.

Limitations

This connector only supports the NNMi WS-I APIs. It does not support NNMi WS-Management APIs.

Configure the NNMi Web Service connector

A wizard enables you to configure the connector. Consult chapter [Configuring connectors](#) [page 17], section [Configuring a connector](#) [page 17].

The following table presents all the pages in the connector's configuration wizard.

Table 4.6. Configure the NNMi Web Service Connector

 Name and describe the connector [page 113]
 Specify the WSDL [page 113]
 SSL configuration (advanced mode) [page 114]
 Configuring the proxy server (advanced mode) [page 114]
 Parallelize consumption (advanced mode) [page 246]
 Configure the JVM [page 114]

Name and describe the connector

To use this page, refer to chapter [Configuring connectors](#) [page 17], section [Name and describe the connector](#) [page 18].

Specify the WSDL

This page enables you to enter the connector's connection parameters to a Web service.

- **WSDL address** field: The WSDL URL address enables you to retrieve for each Web service:
 - the communication protocols used
 - The supported operations.
 - The format of these operations
 - The data consumed and the data produced.
- **User Name** field: User identifier
- **Password** field: User defined

Example: `http://localhost/NodeBeanService/NodeBean?wsdl`

SSL configuration (advanced mode)

To use this page, refer to chapter [Configuring connectors](#) [page 17], section [SSL configuration \(advanced mode\)](#) [page 47].

Configuring the proxy server (advanced mode)

To use this page, refer to chapter [Configuring connectors](#) [page 17], section [Configuring the proxy server \(advanced mode\)](#) [page 47].

Parallelize consumption (advanced mode)

To use this page, refer to chapter [Configuring connectors](#) [page 17], section [Parallelize consumption \(advanced mode\)](#) [page 46].

Configure the JVM

To use this page, refer to chapter [Configuring connectors](#) [page 17], section [Configure the JVM](#) [page 45].

Filtering the Connector

This section provides an example for filtering the NNMi Web Service connector using the following logic: **conditionA && (conditionB || conditionC)**.

Example procedure using document type **getNodes** in

`http://localhost/NodeBeanService/NodeBean?wsdl:`

- 1 Edit the node **arg0** under **getNodes** and chose a node.

Note:

You can only edit one filter type: **condition**, **constraint**, or **expression**.

- 2 Use the **AND** operator and note the following:
 - There will be two conditions **subFilters(0)** and **subFilters(1)**.
 - Add values to the condition for **subFilters(0)** only.

- 3 In **subFilters(1)**, use the **OR** operator and note the following:
 - Under **subFilters(1)**, there will also be two additional conditions **subFilters(0)** and **subFilters(1)**.
 - You can add values to the conditions for both **subFilters(0)** and **subFilters(1)**.

In the following figure, the logic is as follows: **DeviceModel EQ hpltanium AND (longName LIKE %fc.hp.com OR longName LIKE %boi.hp.com).**

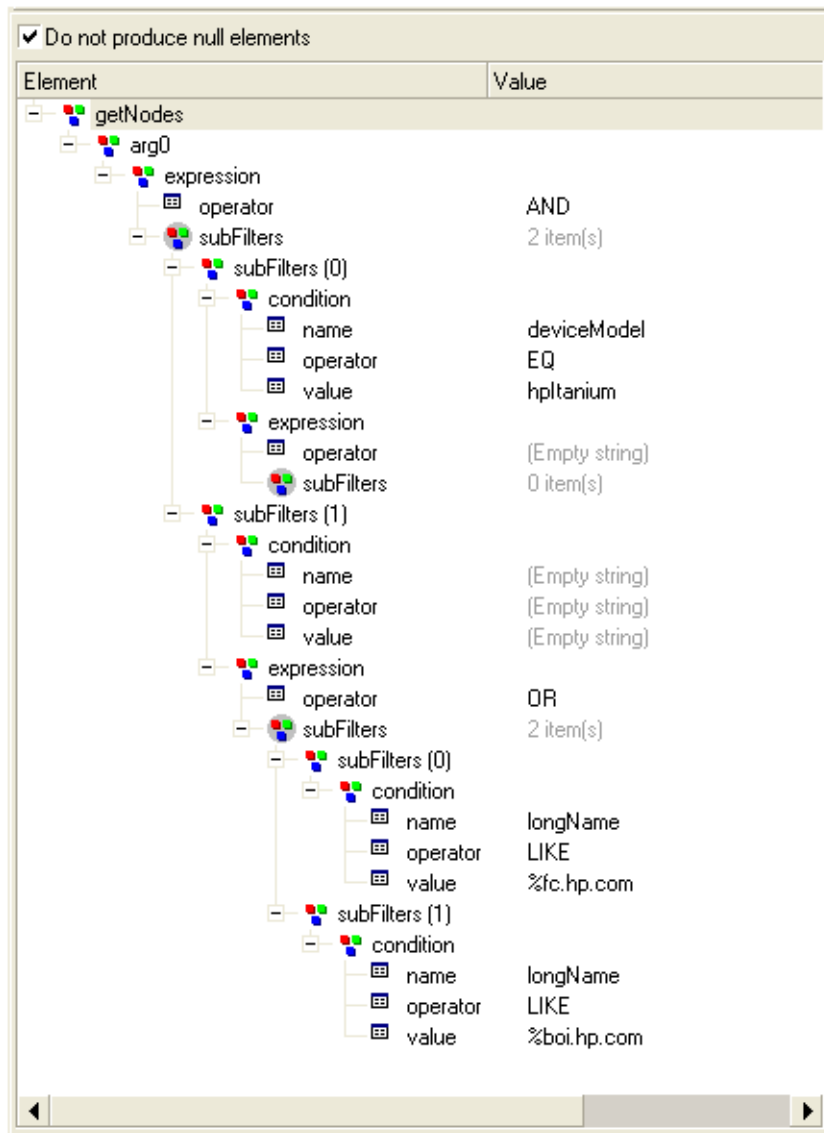

Out-of-the-box scenarios - NNMi Web Service Connector

The following out-of-the-box scenarios use this connector:

HP Operations Manager for Unix connector

Only the HP Operations Unix connector is supplied with Connect-It.

However, a scenario for HP Operation Windows that works with the delimited text connector is available.

Base connector

◆ [Read](#)

This connector exposes the following main tables of a HP Unix application:

- OPC_NODES
- OPC_ACT_MESSAGES
- OPC_HIST_MESSAGES

Configure the HP Operations Manager for Unix connector

[Name and describe the connector](#) [page 117]

[Select connection type](#) [page 117]

[Configure the database server connection](#) [page 118]

[Advanced configuration](#) [page 118]

[Configure the reconnection parameters](#) [page 118]

[Determine the time difference](#) [page 118]

[Configure schedule pointers](#) [page 118]

[Configure the cache](#) [page 118]

[Advanced options](#) [page 118]

[Define document types](#) [page 118]

Name and describe the connector

To use this page, refer to chapter [Configuring connectors](#) [page 17], section [Name and describe the connector](#) [page 18].

Select connection type

The Oracle client must be installed on the Connect-It application server.

To use this page, refer to chapter [Select a connection type](#) [page 20], section [Select a connection type](#) [page 20].

Configure the database server connection

To use this page, refer to chapter [Configuring connectors](#) [page 17], section [Configuring the connection](#) [page 21].

Advanced configuration

To use this page, refer to chapter [Configuring connectors](#) [page 17], section [Advanced configuration \(advanced mode\)](#) [page 31].

Configure the reconnection parameters

To use this page, refer to chapter [Configuring connectors](#) [page 17], section [Configure the reconnection parameters \(advanced mode\)](#) [page 33].

Determine the time difference

To use this page, refer to chapter [Configuring connectors](#) [page 17], section [Determine server delay \(advanced mode\)](#) [page 35].

Configure schedule pointers

To use this page, refer to chapter [Configuring connectors](#) [page 17], section [Configure schedule pointers \(advanced mode\)](#) [page 37].

Configure the cache

To use this page, refer to chapter [Configuring connectors](#) [page 17], section [Configure the cache \(advanced mode\)](#) [page 40].

Advanced options

To use this page, refer to chapter [Configuring connectors](#) [page 17], section [Advanced options \(advanced mode\)](#) [page 42].

Define document types

To use this page, refer to chapter [Configuring connectors](#) [page 17], section [Define document types \(advanced mode\)](#) [page 44].

Published document types

The published documents are the following:

- Node: Interpretation of the OPC_NODES table
- ActiveMessage: Interpretation of the OPC_ACT_MESSAGES table
- MessageHistory: Interpretation of the OPC_HIST_MESSAGES table

Out-of-the-box scenarios

The following out-of-the-box scenarios use this connector:

- ◆ HP Operations Manager scenarios [page 487]

HP SCAuto listening connector

Base connector

- Production (source)
- Consumption (destination)

The SCAuto listening connector emulates a ServiceCenter SCAutomate server (SCAuto). It can receive events and process client requests.

SCAuto listening connector in event-receiving mode

The SCAuto listening connector in event-receiving mode receives events that enable it to produce documents each time that it is started in manual or scheduled mode. This connector uses communication by socket.

SCAuto listening connector in client-request-processing mode

Using the connector in client-request-processing mode depends on the use of a resource connector that processes requests addressed to your Connect-It server by clients.

Limitations of the SCAuto listening connector

This connector does not support the following adapters:

- The Japanese version of the SCAuto HP Network Node Manager adapter version 3.x.
- SCAuto Email adapter
- All the adapters using the following commands:
 - QUERY2
 - INSERTBLOB
 - CREATEBLOB
 - DESCRIBE OBJECT
 - SELECT OBJECTS
 - END SELECT OBJECTS
 - GETNEXT OBJECT
 - STORE OBJECT

If the SCAuto listening connector supports the DELETE command of the SCAuto SDK, its use does not allow the deletion of events. To delete events, you must use processing reports. For more information about processing reports, refer to the **User's guide** chapter **Processing reports**.

Configure the SCAuto listening connector

A wizard enables you to configure the connector. Consult chapter [Configuring connectors](#) [page 17], section [Configuring a connector](#) [page 17].

The following table presents all the pages in the connector's configuration wizard.

Table 4.7. Configure the SCAuto listening connector

 Name and describe the connector [page 18]
 Configure SCAuto server emulation [page 121]
 Configure the JVM [page 122]

[Name and describe the connector](#)

To use this page, refer to chapter [Configuring connectors](#) [page 17], section [Name and describe the connector](#) [page 18].

Configure SCAuto server emulation

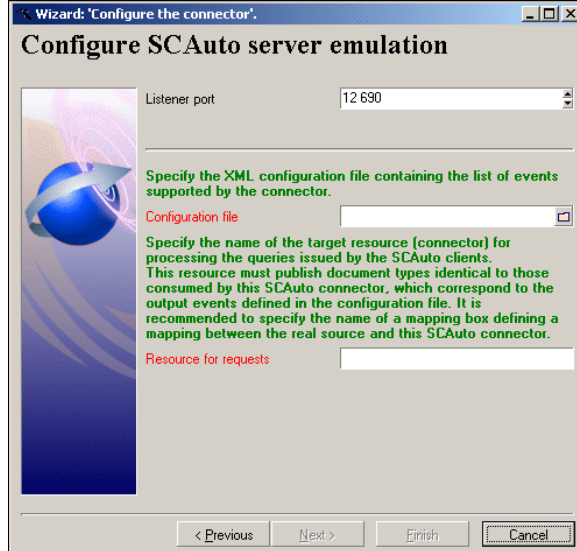

This page enables you to enter the connection parameters to your SCAuto server.

Listening port

Specify the listening port that enables the connector to receive client requests. This field is mandatory.

Configuration file

Indicate the path of the XML configuration file containing the descriptions of the document types that the SCAuto listening connector publishes.

This field is mandatory.

These document types correspond to the SCAuto event types. An Connect-It scenario enables you to obtain this configuration file from ServiceCenter event types.

To obtain the configuration file:

- 1 Launch the Scenario builder.
- 2 Open the `scacfg.scn` scenario.

This file is located in the following file: [Connect-It installation folder]\scenario\scauto\scacfg.

- 3 Configure the scenario's ServiceCenter connector.
- 4 Open the scenario connectors by clicking .

5 Start all the schedulers (**Ctrl + F5**).

The scenario creates the XML file in the [Connect-It installation folder]\scenario\scauto\scacfg file.

Resource for the requests

Specify the name of the tool that processes the requests sent to your Connect-It server.

Configure the JVM

This page is only visible if you selected an XSD in the [Choose a DTD/XSD](#) [page 109] page of the configuration wizard.

To use this option, refer to chapter [Configuring connectors](#) [page 17], section [Configure the JVM](#) [page 45].

Additional information

Modifying the SCAuto listening-connector configuration file

Modifying the SCAuto listening-connector configuration file enables you to support more (or less) event types. You can also decide to process character-string collections as Memo-type fields.

The configuration file contains two sections:

- **InputEventTypes**

Events consumed by the SCAuto listening connector.

The consumed events correspond to those requested by the SCAuto adapters.

- **OutputEventTypes**

Events produced by the SCAuto listening connector.

The produced events correspond to those produced by the SCAuto adapters.

An event type is represented as a structure having the same name as the event type. This structure contains sub-nodes representing the fields of that event.

Four types of simple fields are supported:

- String (Character)
- Byte (Logical)
- Long (Number)
- TimeStamp (Date)

The types in parentheses are the names of the equivalent types in ServiceCenter. There are several ways in which you can represent array-type fields: as a collection of simple fields (which is the default behavior of the `scacfg.scn` scenario); as a simple Memo-type field whose value is a paragraph (inside which each array element value will be represented by a line). **Warning:** Only the

character string arrays should be represented in this way. If this is not the case, the array elements will still be considered as character strings.

A simple field is characterized by an index, a name and a type.

Example

```
ATTRIBUTE index="11" name="orig.operator" type="String"/
```

An array field is characterized by an index, a name, a separator, an element name and an element type. The name of the element is arbitrary and can be different from that of the field.

Example

```
< COLLECTION index="2" name="comments.2" separator="|" >  
< ATTRIBUTE name="comments" type="String"/>  
< /COLLECTION>
```

In this example, the array field can also be represented by the following line:

```
< ATTRIBUTE index="2" name="comments.2" type="Memo" separator="|" />
```

In this last representation, a three-element array ("abc", "def" and "ghi") will give the attribute value:

```
"abc  
def  
ghi"
```

If the **separator** attribute is not there, or if it is empty, the default separator '|' will be used.

There are two particular separators: **lf** and **cr**. They are interpreted as **end of line** and **carriage return**, respectively. With the exception of these two particular separators, a separator must be composed of one single character other than ^.

Out-of-the-box scenarios - SCAuto listening connector

The following out-of-the-box scenarios use this connector:

- [scauto\scacfg\scacfg.scn](#) [page 522]
- [scauto\sca-sc\sca-sc.scn](#)

For this scenario, you must use the `BasicScaCfg.xml` configuration file during the configuration of the scenario. This file is located in the same folder as the scenario.

HP DecisionCenter connector

- Base connector
- Production
 - Consumption
-

This section presents the DecisionCenter connector

Known limitations

We highly recommend using the connector with an ODBC driver and ODBC Administrator using identical version levels of their DLL files.

Configure the HP DecisionCenter connector

A wizard enables you to configure the connector. Consult chapter [Configuring connectors](#) [page 17], section [Configuring a connector](#) [page 17].

The following table presents all the pages in the connector's configuration wizard.

Table 4.8. Configure the HP DecisionCenter connector

 Name and describe the connector [page 18]
 Select a connection type [page 20]
 Configuring the connection [page 21]
 Advanced configuration (advanced mode) [page 31]
 Configure the reconnection parameters (advanced mode) [page 33]
 Determine server delay (advanced mode) [page 35]
 Configure schedule pointers (advanced mode) [page 37]
 Manage transactions (advanced mode) [page 39]
 Configure the cache (advanced mode) [page 40]
 Define document types (advanced mode) [page 44]
 Parallelize consumption (advanced mode) [page 46]

Name and describe the connector

To use this page, refer to chapter [Configuring connectors](#) [page 17], section [Configuring the connection](#) [page 21].

Select a connection type

To use this page, refer to chapter [Configuring connectors](#) [page 17], section [Advanced configuration \(advanced mode\)](#) [page 31].

Configuring the connection

To use this page, refer to chapter [Configuring connectors](#) [page 17], section [Configuring the connection](#) [page 21].

Advanced configuration (advanced mode)

To use this page, refer to chapter [Configuring connectors](#) [page 17], section [Advanced configuration \(advanced mode\)](#) [page 31].

Configure the reconnection parameters (advanced mode)

To use this page, refer to chapter [Configuring connectors](#) [page 17], section [Configure the reconnection parameters \(advanced mode\)](#) [page 33].

Determine server delay (advanced mode)

To use this page, refer to chapter [Configuring connectors](#) [page 17], section [Determine server delay \(advanced mode\)](#) [page 35].

Configure schedule pointers (advanced mode)

To use this page, refer to the chapter [Configuring connectors](#) [page 17], section [Configure schedule pointers \(advanced mode\)](#) [page 37].

Manage transactions (advanced mode)

To use this page, refer to chapter [Configuring connectors](#) [page 17], section [Manage transactions \(advanced mode\)](#) [page 39].

Configure the cache (advanced mode)

To use this page, refer to chapter [Configuring connectors](#) [page 17], section [Configure the cache \(advanced mode\)](#) [page 40].

Define document types (advanced mode)

To use this page, refer to chapter [Configuring connectors](#) [page 17], section [Define document types \(advanced mode\)](#) [page 44].

Parallelize consumption (advanced mode)

To use this page, refer to chapter [Configuring connectors](#) [page 17], section [Parallelize consumption \(advanced mode\)](#) [page 46].

Production directives of the connector

For information about how to enter a connector's production directives, refer to the chapter [Connector directives](#) [page 49], section [Production directives](#) [page 50].

For this connector, these directives involve writing WHERE and ORDERBY clauses, which enable you to filter records from the source database. For more information about such clauses, refer to the chapter [Connector directives](#) [page 49], section [Production directives](#) [page 50], sub-section [WHERE and ORDERBY clauses](#) [page 51].

Sysdate field

In the WHERE clauses written in AQL, the use of the **sysdate** field must be replaced with the function **getdate()**.

Example: The SQL query: **SELECT * from AmAsset where dinstall>sysdate** must be replaced with the AQL query **SELECT * from AmAsset where dinstall>getdate()**.

For more information about the AQL syntax, refer to the appendix [AQL queries](#) [page 535].

NULL

When a "Numeric" type field is not populated (its value is NULL), Connect-It sets its value to "0". Similarly, the absence of a link is comes out as "Link = 0" or "foreign key = 0". Example: "Location=0" or "LocaId=0".

Consumption directives of the HP DecisionCenter connector

For information about how to enter a connector's consumption directives, refer to the chapter [Connector directives](#) [page 49], section [Consumption directives](#) [page 52].

To set a connector's consumption directives, you must enter reconciliation parameters in the **Reconciliation** and **Advanced reconciliation** tabs.

For more information about these reconciliation tabs, refer to the chapter [Connector directives](#) [page 49], section [Consumption directives](#) [page 52], sub-section [Reconciliation](#) [page 53].

Published document-type

The document types published by the DecisionCenter connector correspond to tables in the DecisionCenter database.

Out-of-the-box scenarios - HP DecisionCenter connector

The following out-of-the-box scenarios use this connector:

- ◆ [HP DecisionCenter scenarios](#) [page 505]

HP ServiceCenter / Service Manager connector

Base connector

- Production (source)
 - Consumption (destination)
-

This section presents the ServiceCenter connector.

About the ServiceCenter connector

The ServiceCenter connector is used to retrieve data from or insert data into a ServiceCenter database.

Within a given scenario, you can use multiple ServiceCenter connectors connected to the same server or to different versions of the server.

Remarks on the configuration of ServiceCenter

Creating input events

The ServiceCenter connector cannot directly consume documents because ServiceCenter does not authorize the direct updating of records for data integrity reasons. Instead, a corresponding input event must be created in ServiceCenter. When the documents are consumed, this event is placed in an event queue. Next, a mapping in ServiceCenter maps the elements of this event to fields in ServiceCenter.

Example :

By default, there is no input event corresponding to the description of software installed on a computer.

In order for information concerning software to be taken into account by the ServiceCenter connector, you need to:

- 1 Create a synchronous input event for these software items (called **pcsoftware** in the supplied scenario).
 - 2 Map the fields of the input event to those in the **pcsoftware** table.
-

The Connect-It datakit includes a file (`Evsoft.unl`) that allows you to perform these two actions automatically in ServiceCenter.

A UNL file is available for each out-of-the-box scenario involving ServiceCenter. Please contact **Hewlett-Packard Development Company, L.P.** technical support.

For details on how to import these files, refer to the ServiceCenter documentation.

Input event synchronization

Input events in ServiceCenter are processed either synchronously or asynchronously. In asynchronous mode, ServiceCenter defines how the event queue is managed. In synchronous mode, the events are processed as soon as they are inserted in the ServiceCenter event queue.

When developing your scenarios, use the synchronous mode if you want to verify immediately that your scenario is working.

Selecting the asynchronous processing mode prevents you from immediately verifying in ServiceCenter that the data has been processed correctly: A warning message is issued to indicate that the document is pending processing. To verify the errors, verify the input queues in ServiceCenter.

In synchronous mode, it indicates whether a document has been processed successfully or rejected.

Note:

Performance is improved when working in asynchronous mode (improvements in excess of 50%).

It is recommended using synchronous mode if performance levels are deemed suitable.

Processing an synchronous mode will produce warnings in the document log. To disable these warning, refer to section [Warning for events in asynchronous mode](#) [page 142].

Join files

In ServiceCenter, join files let you display fields from multiple tables in one single screen.

For example, the **Device** and **Computer** tables contain fields exposed in the **joincomputer** join file.

These join files are declared in a configuration wizard and are visible in the produced document types.

Using the ServiceCenter connector in Unix

To use the ServiceCenter connector in Unix:

- 1 Create the following text files:
 - `sc.ini`
 - `sc.log`
- 2 Write **log=sc.log** in the `sc.ini` file.

- 3 Place these two files in the [Connect-It installation folder]/bin folder.

Using the ServiceCenter connector on Linux

When Connect-It runs on Linux or Solaris, the path to "bin/sc6" located in the Connect-It installation folder must be added to the \$LD_LIBRARY_PATH variable before connecting to a ServiceCenter 6 database. Please note that several C++ and gcc system libraries are present in this directory. Changing the \$LD_LIBRARY_PATH variable may cause other applications to execute improperly. We recommend that you limit the change to the \$LD_LIBRARY_PATH variable to only include the shell used to execute Connect-It or to execute Connect-It via a script that sets the \$LD_LIBRARY_PATH variable.

sccl32.dll

When updating Connect-It, delete the sccl32.dll file located in the c:\windows or c:\windows\system32 folder.

Service Manager 7 compatibility

An option is available in the connector's configuration wizard to ensure the compatibility of the connector with a Service Manager 7 database.

Configure the ServiceCenter connector

A wizard enables you to configure the connector. Consult chapter [Configuring connectors](#) [page 17], section [Configuring a connector](#) [page 17].

Certain options concerning this connector can be enabled using the **Edit/Options/ Connector** menu. For more information, refer to the **User's Guide**, chapter **Scenario builder**, section **Connector**.

The following table presents all the pages in the connector's configuration wizard.

Table 4.9. Configure the ServiceCenter connector

 Name and describe the connector [page 18]
 Define the connection parameters [page 130]
 Advanced configuration (advanced mode) [page 131]
 Configure the reconnection parameters (advanced mode) [page 33]
 Determine server delay (advanced mode) [page 35]
 Configure schedule pointers (advanced mode) [page 37]
 Configure the cache (advanced mode) [page 40]
 Define document types (advanced mode) [page 44]

Name and describe the connector

To use this page, refer to chapter [Configuring connectors](#) [page 17], section [Name and describe the connector](#) [page 18].

Define the connection parameters

Server name: Enter the name of the server as follows:

Example :

[Server Name].[Port number of the ServiceCenter client]

SC.hp.com.12670

When ServiceCenter is installed, **12670** is assigned as the default value for the client server number.

Login

Enter the login required to connect to the ServiceCenter server. The profile of this login must allow you to execute the actions performed by your scenario (reading data or sending input events).

Password

Enter the password associated with the login.

Test

This button enables you to test your connection.

To test your connection:

- Enter your connection parameters.
- Click **Test**.

The **Test the connection** window appears and tells you whether the connection succeeded or failed. If it failed, there will be messages explaining the cause.

- Click **Close** to return to the configuration wizard.

Write to a SM7 database

This option is used to change the behavior of the connector in order to write to a Service Manager 7 database.

In order to operate correctly, this option requires:

- That a ServiceCenter 6.2 server and a Service Manager 7 server access the same Service Manager database
- That the ServiceCenter 6.2 server be set to read-only for this database

When this option is enabled:

- All of the connector's write operations go through the Service Manager 7 API. Read operations go through the ServiceCenter client API.
- The server port must be specified (**Port** field of the SM7 server).

This option was developed to ensure the compatibility of existing integration scenarios. We recommend that you NOT use this option to develop new integration scenarios for a Service Manager database.

 **Warning:**

As the ServiceCenter dynamic library is approaching the end of its life cycle, we recommend using the new Service Manager web service API.

Advanced configuration (advanced mode)

This page enables you to set the following parameters:

- **List of virtual tables:** This field lets you select the linked tables, which are defined in the **joindefs** table, that will be displayed in read-only mode. By default, all linked tables starting with **join** are displayed.

Enter a list of values separated by semi-colons (;). Wildcard characters (*, \$, ?) are authorized.

 **Note:**

If an event references a linked table in a definition of a structure collection, then the table is automatically loaded (and exposed to be read), even if it has not been specified in the connector configuration wizard.

- **Format for date and time type fields of input events.** Select this option if the format of input events is different from that of the server.
- **Format for date and time type fields of output events.** Select this option if the format of output events is different from that of the server.

To use this page, refer to chapter [Configuring connectors](#) [page 17], section [Advanced configuration \(advanced mode\)](#) [page 31].

Configure the reconnection parameters (advanced mode)

To use this page, refer to chapter [Configuring connectors](#) [page 17], section [Configure the reconnection parameters \(advanced mode\)](#) [page 33].

Determine server delay (advanced mode)

To use this page, refer to chapter [Configuring connectors](#) [page 17], section [Determine server delay \(advanced mode\)](#) [page 35].

Configure schedule pointers (advanced mode)

To use this page, refer to the chapter [Configuring connectors](#) [page 17], section [Configure schedule pointers \(advanced mode\)](#) [page 37].

Configure the cache (advanced mode)

To use this page, refer to chapter [Configuring connectors](#) [page 17], section [Configure the cache \(advanced mode\)](#) [page 40].

Define document types (advanced mode)

To use this page, refer to chapter [Configuring connectors](#) [page 17], section [Define document types \(advanced mode\)](#) [page 44].

Parallelize consumption (advanced mode)

To use this page, refer to chapter [Configuring connectors](#) [page 17], section [Parallelize consumption \(advanced mode\)](#) [page 46].

Production directives of the ServiceCenter connector

These directives use WHERE and ORDERBY clauses, which allow you to filter the produced documents.

The following table lists the available operators and operands for these two clauses.

Operators

=

~=

>

<

AND

OR

NOT

#

Operand type

Number

Character

Date

Examples

1 (without quotes)

"a" (double quotes)

'2002-01-10' (international standard)

Example :

The devicepc document type represents the equivalent table in ServiceCenter in order for the connector to only produce documents representing Compaq computers:

- In use since January 1, 2001
- Still on the network monitored by Network Discovery

Use the following WHERE clause:

Example :

```
vendor = 'Compaq' and Instal.date > '2000/01/01' and  
Ind.removed = 0
```

For the ORDERBY clause, you must indicate which fields are to be used to perform an ascending sort (alphanumeric) of the documents. Separate these fields with commas. For example: For a produced e-mail document-type, you can sort these documents by recipient, then author, with the following ORDERBY clause: `user.to, user.from`

Directives for consumed documents

You can define reconciliation keys for document types consumed by the connector.

If no reconciliation key is defined, the connector's default behavior is used (processing by event).

**Note:**

Reconciliation keys can only be defined for first-level elements. Lower level elements included in structures or collections may not have a reconciliation key.

► [Using the Advanced Reconciliation tab \[page 59\]](#).

How it works

An event is generated from the document type that holds the reconciliation key. The ServiceCenter application ensures that integrity rules are followed for changes made by the user. Generally, the field that holds the reconciliation key is used for the reconciliation procedures.

In most cases, a field used as a reference key for events exists. This field is defined in ServiceCenter and is mandatory. If no value is provided for this field,

a random value based on the concatenation of fields that make up the reconciliation key set is created.

Note:

The **logical.name** field is generally required to handle events.

Behavior of the reconciliation keys

Several cases are possible:

- A value for required event fields is provided:
 - The record does not exist: The event (in Insert/Update or Update only mode) is fired.
 - The record exists: The event (in Insert/Update or Update only mode) is fired.
 - The record exists and its value has not changed: No event is fired.
- A value for required event fields is not provided:
 - The record does not exist: The event (in Insert/Update or Update only mode) is fired.
 - The record exists: The event (in Insert/Update or Update only mode) is fired.
 - The record exists and its value has not changed: No event is fired.
- A value is provided for required event fields but it does not match the value in the database:
 - The record does not exist: The event (in Insert/Update or Update only mode) is fired.
Records with the keys are not updated.
 - The record exists: The event (in Insert/Update or Update only mode) is fired.
Records with the keys are not updated.
 - The record exists and its value has not changed: No event is fired.
Records with the keys are not updated.

A warning message is saved to the Connect-It log specifying that the value of the field in the database is not the same as the value of the record. The record is updated but not the value of the field.

Behavior of the reconciliation scripts

The behavior of events is defined in ServiceCenter.

Generally, an event can update and insert records but cannot delete records. A specific event exists to delete records. The manner in which reconciliation is carried out depends on the table that is selected. If the reconciliation entails record deletion, the corresponding event defined in ServiceCenter will be used.

Additional information

This section presents additional information about the connector.

scdb.cfg file

The ServiceCenter database descriptions are contained in an `scdb.cfg` file. In this section, when you are asked to modify this file, you must modify the file corresponding to the ServiceCenter database used:

- `scdb6.cfg`: For a ServiceCenter 6 database
- `scdb7.cfg`: For a Service Manager 7 database

Deleting events processed successfully by the ServiceCenter connector

Deleting events processed successfully by the ServiceCenter connector enables you to purge the ServiceCenter queues.

Example: the ServiceCenter connector processes output events transmitted to the E-mail connector (sending).

To delete these events, you must use the processing reports produced by each connector.

For more information about processing reports, refer to **User's guide**, chapter **Processing reports**.

Inserting attachments in the ServiceCenter database

For a document consumed by the ServiceCenter connector to be able to insert attachments in a target database, you must modify the document type on which it is based (document type corresponding to an input event).

To modify this document type, you must edit the `scdb.cfg` file located in the following sub-folder: [Connect-It installation folder]/config/sc.

For a document type to support the processing of attachments, you must:

- Add it to a collection relating to the attachments.
- Initialize the parameters linking these attachments stored in the **SYSBLOB** file to the target record.

Two cases arise:

- 1 The attachment is associated with an event.

In this case, the ServiceCenter event manager associates the attachment to the target record.

- 2 The attachment is inserted directly in the **SYSBLOB** file.

Modifying the `scdb.cfg` file

This modification is common to two types of attachment processing.

In the following sections, the extract of code shows you how the **pmo** document type (help ticket creation) is modified so that it supports attachment processing. Example of an attachment: a screen capture attached to a helpdesk ticket.

Step 1: Declare the document type (structure) corresponding to the event

The following code corresponds to the declaration of the **pmo** document type:

```
{ STRUCT pmo
NODETYPE = EVENT
[...]
```

To indicate that the document type does not behave like the other document types, you must declare it as an exception in the **AllTables** structure. Like this:

```
{ STRUCT AllTables
Exception = $(LINK_TABLES), pmo
{ ATTRIBUTE AllFields
}
```

Another solution is to create a variable containing the list of events for which the attachments are processed. Then, you have to reference this variable in the declaration of exceptions:

```
#define EVENT_ATTACHMENT pmo
{ STRUCT AllTables
Exception = $(LINK_TABLES), $(EVENT_ATTACHMENT)
{ ATTRIBUTE AllFields
}
```

Step 2: Add the corresponding collection to the attachments

Adding an **attachments** collection in the document-type declaration enables it to process the attachments. This collection must have the following elements:

- A **name** field corresponding to the name of the attachment. (Example: `sc.ini`).
This mandatory field must not contain the file path.
- A **blob** field corresponding to the binary contents of the attachment.

```
{ STRUCT pmo
NODETYPE = EVENT
{ ARRAY attachments
CIRCULAR = ATTACHMENT_TEMPLATE_EVENT
[...]
```

The **CIRCULAR** property enables you to change a template that will add the name and blob fields to the **attachments** collection.

```
{ STRUCT ATTACHMENT_TEMPLATE_EVENT
MODEOUT = 0
MODEIN = 0
{ STRING name
MANDATORY = 1
}
{ BLOB attachment
MANDATORY = 1
}
}
```

Step 3: Configure the attachments

```
{ STRUCT pmo
{ ARRAY attachments

[...]

// Not displayed for the output event pmo
MODEOUT = 0
NODETYPE = BLOB

BLOBTYPE = 5
BLOBFORMAT = SC
APP = problem
INSERTBLOB = 1

[...]
}
```

MODEOUT

The value **0** enables you to indicate that the attachments can only be processed in consumption mode the value **1** enables you to indicate that the attachments can also be processed in production mode. This is notably the case for document types available in both production and consumption.

NODETYPE

Enables you to indicate that the **Attachments** collection manages binary-type fields (BLOB-type fields for Connect-It). This element is mandatory and must have **BLOB** for its value.

BLOBTYPE

This parameter enables ServiceCenter to classify these BLOB-type fields. The value **5** corresponds to an attachment, the only BLOB-type field supported by ServiceCenter in insertion.

BLOBFORMAT

This parameter enables ServiceCenter to specify a BLOB-type file storage format. For the attachments, this parameter must be **SC** for its value.

INSERTBLOB

This parameter indicates whether there is an insertion or an insertion/replacement of attachments in the target record. The value by default, **1**, corresponds to the insertion only.

APP

Indicates the ServiceCenter file in which the attachment is inserted. The name of the file is contained in the **application** field of the **SYSBLOB** file.

Figure 1: ServiceCenter associates attachments with an event

If your version of ServiceCenter enables you to associate attachments with an event, the event manager automatically makes the association between the SYSBLOB and the target record. To find out if ServiceCenter supports this, an **attachments** tab appears when you consult the event queue (**eventqueue**) in the manager. In this case, the reconciliation between the target record and the SYSBLOB file is based on the **number** field of the target record.

The following extract of code shows the modification of the pmo document type so that it supports the processing of attachments.

```
{ STRUCT pmo
NODETYPE = EVENT

{ ARRAY attachments

[...]

// Insert the attachments into the event
BLOBRECONCTYPE = EVENT
APP           = eventin
}

{ ATTRIBUTE AllFields
}
}
```

BLOBRECONCTYPE

The **EVENT** value indicates that the attachment is associated with the event.

APP

The **eventin** value indicates in the **SYSBLOB** file the table in which the attachment is inserted.

The event manager then replaces the eventin name by the name of the table of the record associated with the event. Example: the **problem** table during the creation of a **pmo** event.

 **Note:**

As soon as the association between attachments and event is possible, you must use this type of processing.

The configuration of **pmo pmu**, **pmc** and **smin** events in the `scdb.cfg` file enables you to use this type of processing.

Figure 2: The topic field helps define the join between the SYSBLOB file and the target record

When ServiceCenter cannot associate attachments to an event, you must specify how the value of the **topic** field is obtained. This SYSBLOB file field defines the join with the target record.

The following contexts are possible:

- 1 The value of the **topic** field is contained in the document consumed by the ServiceCenter connector.

Example: In the consumed document-type corresponding to an **ICMpc** event (event concerning the computers), the **logical.name** field enables you to create the link between the **SYSBLOB** field and the target record of the **devicepc** in the ServiceCenter database.

The value of this field is directly extracted from the fields mapped in the event, using the following syntax:

```
{ STRUCTURE ICMpc
[...]
```

```
  { STRING logical.name
MANDATORY = 1
}

  { ARRAY attachments
[...]
```

```
  BLOBRECONCTYPE = INTERNAL
  PIPLINK          = @{..'logical.name'}
[...]
```

```
}
```

```
  { ATTRIBUTE AllFields
EXCEPTION = 'logical.name'
}
}
```

BLOBRECONCTYPE

The **INTERNAL** value of this parameter indicates that the value of the **topic** field is contained in the fields of the document consumed by the connector.

PIFLINK

The `@{..field_name}` value enables you to recover the value of a field in the document consumed by the connector. The path of the field is relative to the **attachments** collection in the example.

The points (..) enable you to indicate that you must go up a level to find the **logical.name** field.

Like in the file path, each set of points (..) corresponds to a level above the current one. Thus, `@{...field_name}` enables you to go up two levels.

Note:

If a field contains one point (.), its name must be surrounded by single quotation marks ('.'). Example: `PIFLINK = @{..'logical.name'}`

In our example, the **logical.name** is made mandatory because its value is necessary to insert the attachment.

- 2 The value of the **topic** field is obtained using a request sent by the ServiceCenter database.

In this case, a field different from the **topic** field is used to perform the reconciliation of records. **Example:** the **contact.name** field is necessary to populate the **topic** field, but only the **first.name** and **last.name** fields are present in the consumed document.

```
{ STRUCTURE eventcontacts
[...]
```

```
{ STRING last.name
MANDATORY = 1
}
```

```
{ ARRAY attachments
[...]
```

```
BLOBRECONCTYPE = QUERY
TOPICFIELD      = contact.name
PIFLINK         = last.name = @{..'last.name'}
[...]
```

```
}
```

```
{ ATTRIBUTE AllFields
EXCEPTION = last.name
}
```

```
}
```

BLOBRECONCTYPE

The **QUERY** value indicates that the value of the **topic** field is obtained using a query performed on the ServiceCenter database.

TOPICFIELD

In the example, the value **contact.name** indicates that this field is used to populate the value of the **topic** field.

PIFLINK

In this example, the value **@{..'last.name'}** indicates the value used in the WHERE clause, sent to the ServiceCenter database.

 **Note:**

This processing mode requires the event be treated in a synchronous way.

- 3 The value of the **topic** field can be obtained after the document is processed by the ServiceCenter event manager.

Important: This processing mode does not apply when your version of ServiceCenter does not support the association between event and attachments.

This value is obtained when the event's **evid** field is read. The title of this field is **Problem ID** or **Incident ID**, depending on the version of ServiceCenter you are using.

This processing mode corresponds to the creation of a work order (**event pmo**) or a helpdesk call (**event smin**).

```
{ STRUCT pmo
[... ]

{ ARRAY attachments
[... ]

BLOBRECONCTYPE = EVID

[... ]
}

[... ]
}
```

BLOBRECONCTYPE

The value **EVID** indicates the value of the **topic** field is obtained using the **evid** field of the event.

The **PIFLINK** parameter is not necessary.

 **Note:**

This processing mode requires the event be treated in a synchronous way.

Warning for events in asynchronous mode

When events configured in asynchronous mode are used to insert data in ServiceCenter, Connect-It cannot verify if these events were correctly processed.

In this case, a warning message appears:

- In the Connect-It log when the session is opened.
- In the Document log for each document processed.

In order that these messages no longer appear:

- 1 Select the **Edit/ Options** menu.
- 2 Unfold the **ServiceCenter** node in the **Connector** section.
- 3 Assign the value **No** to the **Display a warning for events used in asynchronous mode** option.
- 4 Click **OK**.

Synchronous processing vs. asynchronous processing - ServiceCenter connector

Each document consumed by a ServiceCenter connector corresponds to a query sent to a destination application.

To improve the time it takes to consume documents, you can choose from:

- Synchronous data processing.
Each consumed document is sent once the previous document has been processed by the destination application.
- Asynchronous data processing.
Each consumed document is sent even if the previous document has not been consumed by the destination application.

Interpretation of text fields

In a ServiceCenter database, long text fields are held in the form of an array. Connect-It interprets these arrays and brings together the lines of text in a single long text field.

If you wish to interpret these arrays as collections, for example a list of values from the local.software computers table, you must modify the `sc.cfg` file located in the **Connect-It \config\sc** application folder.

- 1 Edit the `sc.cfg` file
- 2 Search for the **NotMemo** section

The first line of each section contains the name of the table for which the processing exception is to be applied. This table name is prefixed with the asterisk character (*) in order to take into account other tables containing the same field.

For example:

```

{ NotMemo
{ *deviceworkstation
'boot.files'
}
{ *pc*
'controlling.software'
'local.software'
'remote.software'
}
}

```

Here, the **PC** table contains three fields that will be processed as collections.

- 3 Add the sections and fields to not be interpreted and then save.

Note:

Syntax used: Field and table names are case sensitive. If the field or the table name contains a period, the whole name must be included in single quotes '{...}'.

Interpretation of date and time fields

In a ServiceCenter database, date and time fields are held in the form of an array. Connect-It interprets these arrays and presents the date and time fields in the form of a collection.

Date and time fields are problematic as Connect-It cannot differentiate between fields containing a date and fields containing a duration.

To interpret a date and time field as a duration, you must modify the `scdbN.cfg` file (where N is the version number of ServiceCenter) as shown in the following example:

- 1 Make sure that the table or event is correctly declared.

```

// List of tables/events having a processing to add a link or process b
lob or have duration field
#define LINK_TABLES ocmo, eventregister, contacts, problem, enclapplica
tion, application, probsummary, incidents, ocml, rmlin, clocks
#define LINK_DEVICES device, deviceparent, computer, joincomputer, dis
playdevice, joindisplaydevice, furnishings,
joinfurnishings, handhelds, joinhandhelds, mainframe, joinmainframe, ne
tworkcomponents, joinnetworkcomponents, officeelectronics,
joinofficeelectronics, softwarelicense, joinsoftwarelicense, storage, j
oinstorage, telecom, jointelecom
#define EVENT_ATTACHMENT ICMcomputer, ICMapplication, ICMdisplaydevice
, ICMfurnishings, ICMhandhelds,
ICMmainframe, ICMnetworkcomponents, ICMofficeelectronics, ICMsoftwareli
cense, ICMstorage, ICMtelecom, pmo, pmu, pmc, smin

```

- 2 If the table or the event is not declared as an exception, add the following script:

```

{ STRUCT incidents
MODEIN = 0 // Do not display the table in consumption. Put t

```

```

his line only for a table
MODEOUT = 0          // Do not display an event in production. Put thi
s line only for an event and if this event is not available in producti
on.

{ ATTRIBUTE AllFields
}
}

```

- 3 Declare the duration field as a long integer with the DURATION property:

```

{ STRUCT incidents
MODEIN = 0          // Do not display the table in consumption. Put t
his line only for a table
MODEOUT = 0        // Do not display an event in production. Put thi
s line only for an event and if this event is not available in producti
on.

{ LONG handle.time
DURATION = 1
}

{ ATTRIBUTE AllFields
EXCEPTION = handle.time
}
}

```

- 4 If the ServiceCenter connector is open, close it and then open it again. The **handle.time** field now appears as a 32-bit long integer and no longer as a date and time field.
- 5 If the fields has already been mapped, you must:
 - In production mode: Edit the document type, delete the field before adding it again.
 - In consumption mode: Edit the mapping, delete the field from the mapping before adding it again.

Out-of-the-box scenarios - ServiceCenter connector

The following out-of-the-box scenarios use this connector:

- HP Discovery and Dependency Mapping Inventory scenarios [page 455]
- Configuration Management 4.2i & 5.0 scenarios and Client Automation Scenarios [page 472]
- iInventory scenarios [page 467]
- LANDesk scenarios [page 469]
- IBM WebSphere MQ scenarios [page 491]
- HP Desktop Inventory scenarios [page 503]
- HP Network Discovery scenarios [page 410]
- HP DecisionCenter scenarios [page 505]

- HP ServiceCenter Scenarios [page 514]
- Tivoli scenarios [page 528]
- TS Census scenarios [page 526]

HP ServiceCenter / Service Manager Web Service connector

Base connector

- Consumption (destination)
 - Consumption - spontaneous production (request - response)
-

The ServiceCenter Web Service connector lets you interact with a ServiceCenter Web service.

In an integration scenario, the ServiceCenter Web Service connector consumes a document and sends it in the form of a query to a Web service. Then it receives a reply which it automatically transforms into a produced document.

Figure 4.5. ServiceCenter Web Service connectors - Type of document consumed - produced

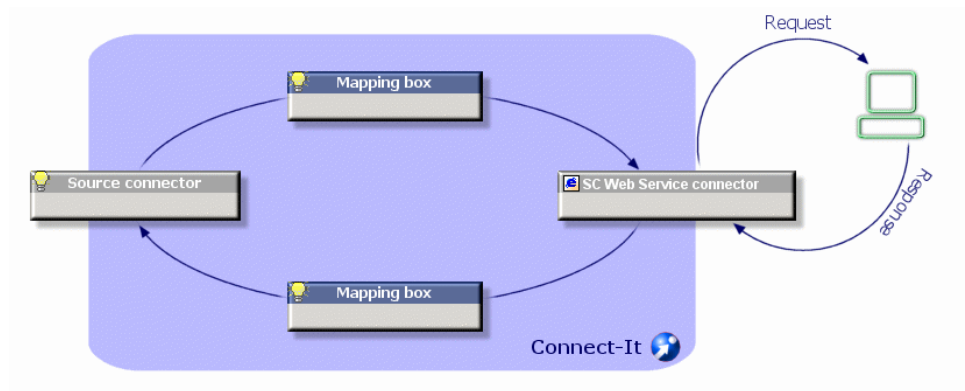

Configure the ServiceCenter / Service Manager Web Service connector

A wizard enables you to configure the connector.

The following table lists all the pages of the connector configuration wizard.

Table 4.10. Configure the ServiceCenter / Service Manager Web Service connector

 Name and describe the connector [page 18]
 Define the connection parameters [page 146]
 SSL configuration (advanced mode) [page 146]
 Configuring the proxy server (advanced mode) [page 146]
 Configure the JVM [page 146]
 Parallelize consumption [page 147]

Name and describe the connector

To use this page, refer to chapter [Configuring connectors](#) [page 17], section [Name and describe the connector](#) [page 18].

Define the connection parameters

Use this page to indicate the connector's connection parameters to the ServiceCenter Web Service server.

- Server name: Name of the ServiceCenter server in computer:port format
- Context path:

For example:

```
sc62server/PWS
```

- Service name: Name of the ServiceCenter ITIL service, incident management, configuration management, problem management, change management, service desk and service level management.
- Login: ServiceCenter login
- Password: password for this login

SSL configuration (advanced mode)

Select the **Use an SSL connection** option if you want to use a secure connection.

To use this page, refer to chapter [Configuring connectors](#) [page 17], section [SSL configuration \(advanced mode\)](#) [page 47].

The default format used for the truststore type and keystore type is **JKS**.

This option must be enabled before enabling the **Verify the server's identity** option.

Configuring the proxy server (advanced mode)

To use this page, refer to chapter [Configuring connectors](#) [page 17], section [Configuring the proxy server \(advanced mode\)](#) [page 47].

Configure the JVM

To use this page, refer to chapter [Configuring connectors](#) [page 17], section [Configure the JVM](#) [page 45].

Parallelize consumption

To use this page, refer to chapter [Configuring connectors](#) [page 17].

Consumption directives

For each document that is consumed by the connector, an option is available when the document root is selected: **Ignore response failure status**.

The ServiceCenter Web service operates in the following manner: Any query sent to the ServiceCenter Web service produces a response. This response contains the status, which indicates either success or failure.

- When the **Ignore response failure status** option is enabled, the response is always produced.
- When this option is not enabled, the response is not produced if an error is returned by the Web service, and an error is saved for the consumed document type.

When documents are produced, you can choose to produce elements with null values via the **Produce null elements** command.

For information about how to enter a connector's consumption directives, refer to the chapter [Connector directives](#) [page 49], section [Consumption directives](#) [page 52].

Out-of-the-box scenarios

The following out-of-the-box scenarios use this connector:

- ◆ [HP ServiceCenter / Service Manager Web Service scenarios](#) [page 524]

HP Service Desk (Outbound) connector

Base connector

◆ Consumption

The HP Service Desk connector (Outbound) is used to:

- ◆ Process data from an HP Service Desk database.

Configure the HP Service Desk (Outbound) connector

A wizard enables you to configure the connector. Consult chapter [Configuring connectors](#) [page 17], section [Configuring a connector](#) [page 17].

The following table presents all the pages in the connector's configuration wizard.

Table 4.11. Configure the HP Service Desk (Outbound) connector

 Name and describe the connector [page 18]
 Select a connection type [page 20]
 Configuring the connection [page 21]
 Advanced configuration (advanced mode) [page 31]
 Configure the reconnection parameters (advanced mode) [page 33]
 Determine server delay (advanced mode) [page 35]
 Configure schedule pointers (advanced mode) [page 37]
 Configure the cache (advanced mode) [page 40]
 Advanced options (advanced mode) [page 42]
 Define document types (advanced mode) [page 44]

Name and describe the connector

To use this page, refer to chapter [Configuring connectors](#) [page 17], section [Name and describe the connector](#) [page 18].

Select a connection type

To use this page, refer to chapter [Configuring connectors](#) [page 17], section [Select a connection type](#) [page 20].

Configuring the connection

To use this page, refer to chapter [Configuring connectors](#) [page 17], section [Configuring the connection](#) [page 21].

Advanced configuration (advanced mode)

To use this page, refer to chapter [Configuring connectors](#) [page 17], section [Advanced configuration \(advanced mode\)](#) [page 31].

- **SQL92 supported:** if you use the **Asset Manager Database** ODBC driver, disable this option.
- **Execute an initial import:** This option lets you avoid having to use SELECT queries in reconciliation scripts for initial imports (for example, when the database is empty or the items to be inserted do not yet exist). This shortens processing time.

Configure the reconnection parameters (advanced mode)

To use this page, refer to chapter [Configuring connectors](#) [page 17], section [Configure the reconnection parameters \(advanced mode\)](#) [page 33].

Determine server delay (advanced mode)

To use this page, refer to chapter [Configuring connectors](#) [page 17], section [Determine server delay \(advanced mode\)](#) [page 35].

Manage transactions (advanced mode)

To use this page, refer to chapter [Configuring connectors](#) [page 17], section [Manage transactions \(advanced mode\)](#) [page 39].

Configure the cache (advanced mode)

To use this page, refer to chapter [Configuring connectors](#) [page 17], section [Configure the cache \(advanced mode\)](#) [page 40].

Advanced options (advanced mode)

To use this page, refer to chapter [Configuring connectors](#) [page 17], section [Advanced options \(advanced mode\)](#) [page 42].

Define document types (advanced mode)

To use this page, refer to chapter [Configuring connectors](#) [page 17], section [Define document types \(advanced mode\)](#) [page 44].

Out-of-the-box scenarios - HP Service Desk (Outbound) connector

The following out-of-the-box scenarios use this connector:

- `sd45ac44\acsd\acsd.scn`
- `sd45ac44\sdac\sdac.scn`
- `sd45ac50\acsd\acsd.scn`
- `sd45ac50\sdac\sdac.scn`
- `sd50ac44\acsd\acsd.scn`
- `sd50ac44\sdac\sdac.scn`
- `sd50ac50\acsd\acsd.scn`
- `sd50ac50\sdac\sdac.scn`

These scenarios are documented separately. Please consult the **[SDAC_Integration_Userguide](#)**.

HP Service Desk (Inbound) connector

Base connector

◆ Production

The HP Service Desk connector (inbound) is used to:

- ◆ Process .xml files for an HP Service Desk application.

Configure the HP Service Desk (Inbound) connector

You can configure the connector using a wizard.

The following table presents all the pages in the connector's configuration wizard.

Table 4.12. Configure the HP Service Desk (inbound) connector

 [Name and describe the connector \[page 18\]](#)

 [Select a connection protocol \[page 150\]](#)

 [Select files or folders \[page 150\]](#)

 [Behavior between two sessions \[page 152\]](#)

 [Choose a DTD/XSD \[page 152\]](#)

Name and describe the connector

To use this page, refer to chapter [Configuring connectors \[page 17\]](#), section [Name and describe the connector \[page 18\]](#).

Select a connection protocol

This page lets you define the connection protocol used for the connector.

The protocol used for this connector is defined by default.

Select files or folders

This page enables you to select the XML file or files that your connector must write.

Before defining the connector's behavior, specify the folder for writing files (**Folder name** field). The path for this folder is used in a mapping in combination with the **UrlFileInfo.Path** element.

You can choose between the following behaviors:

- Write documents to one single file

Enter the path of a folder on your computer or your network (**Folder name** field). The document will be overwritten or left alone depending on the parameters defined in the next page of the wizard.

- Write to a different file for each document

Specify the folder in which the files will be written (**Folder name** field). The name of these files will correspond to the generic name that you have entered in the consumption directives of the XML connector. Refer to the [Consumption directive of the XML connector \(write\) - FTP mode](#) [page 372] sub-section of this section.

You can also define the names of these files by mapping the element **UrlFileInfo.Path**. For example, to create a file with the name of each employee in Asset Manager. In this case, the path defined in the wizard page is concatenated with the path defined in the mapping.

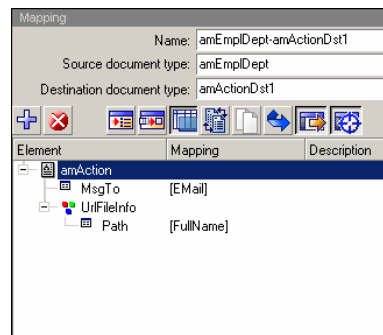

In order for the path defined in the mapping to be used as the default path, and as a result to avoid using the path defined in the wizard, use the '/' character in the mapping.

 **Note:**

This behavior does not prevent you from specifying a valid path in the connector configuration wizard.

If the path specified for the **UrlFileInfo.Path** element does not exist, it is created automatically provided that:

- the path uses part of the path specified in the configuration wizard.
- the path does not add more than one level to the specified tree. For example, for a path a/b/c specified in the configuration wizard, only a path a/b/c/d/filename, specified in the mapping, is possible.

Behavior between two sessions

This page enables you to select how documents are processed between two data-writing sessions.

Append to the same file

The connector starts writing data to the open file again from where the previous session was interrupted.

Overwrite the last file

The connector deletes the file to which it wrote data during the previous session.

Number the different files

The connector creates a file whose name is the same as the previous file, but incremented by 1 unit. Example: `file.xml`, `file1.xml`, `file2.xml`, etc.

Choose a DTD/XSD

To create an XML file, the connector must use a DTD (Document Type Definition) or XSD (Extended Schema Definition). On the **Select a DTD/XSD** page, indicate the DTD or XSD used in the **DTD/XSD** field. The document types published by the XML connector correspond to this DTD or XSD.

A DTD is provided and populated with default values for this connector.

By clicking , the **File location** page is displayed. This page enables you to enter the path of your DTD or XSD depending on your connection protocol.

File location

You have the choice of three options:

- **Local/Network**

Enter the full path of your DTD or XSD file located on the computer or network on which Connect-It is installed.

- **FTP**

Enter the FTP parameters in the **Server**, **Login**, **Password**, and **Path** fields.

The **Path** field enables you to specify the location of your DTD or XSD file on the server. Example: If your DTD is located in the `myfolder/dtd` folder on the `http://mycompany.com` server, you must populate the **Server** and **Path** fields with `http://mycompany.com` and `/myfolder/dtd/mydtd.dtd`.

Note:

Do not include a slash mark (`/`) at the end of the server name; instead include it at the start of the path of the DTD or XSD file.

- **HTTP**

Enter the HTTP parameters in the **Server**, **Login**, **Password**, and **Path** fields.

The **Path** field enables you to specify the location of your DTD or XSD file on the server. Example: If your DTD is located in the `myfolder/dtd` folder on the `http://mycompany.com` server, you must populate the **Server** and **Path** fields with **`http://mycompany.com`** and **`/myfolder/dtd/mydtd.dtd`**.

Note:

Do not include a slash mark (/) at the end of the server name; instead include it at the start of the path of the DTD or XSD file.

Determine the root elements

A DTD or XSD is composed of elements that can contain other elements. (For example: In a DTD intended for book publishing, **Section** elements are included in the **Chapter** elements, which are in turn included in the **Book** element.)

The only element that cannot be included in another element is a root element. A DTD can contain any number of root elements.

To determine the root elements, which correspond to as many document types as published by the XML connector, Connect-It gives you different options:

- Publish a document type for each root element found in the DTD/XSD (recommended)
- Publish a document type for each root element selected by the user (values are separated by commas)

Publish a document type for each root element found in the DTD/XSD (recommended)

If you choose this option, the XML connector searches all the root elements of the DTD or XSD and publishes a document type for each root element found.

Example: In a DTD intended for book publishing, only one root element (**Book**) is found. In this case, the XML connector will only publish one document type.

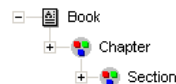

 Note:

When no root elements can be found (all the elements that can include other elements), Connect-It will take the first element found in the DTD or XSD as its only root element. Example: A DTD corresponds to the organization of a relational database in which all the elements (each one representing a table) include one another: The Assets table is linked to the Users table, which is linked to the Assets table, etc.

Publish a document type for each root element selected by the user (values are separated by commas)

If you select this option, you can indicate the root elements of your choice, separating each one with a comma.

Example: In a DTD intended for book publishing, the user decides to choose the elements **Book**, **Chapter**, and **Section**. In this case, the XML connector will publish one document type per root element chosen by the user.

+  Book
+  Chapter
+  Section

 Note:

For a DTD corresponding to the organization of a relational database in which all the elements (each representing a table) include one another, this option enables you to obtain a published document-type for each one of these tables.

OpenView Configuration Management 4.2i & 5.0 Inventory Manager connectors (obsolete)

Base connector

◆ Production (source)

The OpenView CM Inventory Manager connector enables you to:

- ◆ Process data from an OpenView CMInventory Manager database.

Configure the OpenView Inventory Manager connector

A wizard allows you to configure the connector. Refer to chapter [Configuring connectors](#) [page 17], section [Configuring a connector](#) [page 17].

The following table presents all the pages in the connector's configuration wizard.

Table 4.13. Configure the OpenView Inventory Manager connector

 Name and describe the connector [page 18]
 Select a connection type [page 20]
 Configuring the connection [page 21]
 Advanced configuration (advanced mode) [page 31]
 Configure the reconnection parameters (advanced mode) [page 33]
 Determine server delay (advanced mode) [page 35]
 Configure schedule pointers (advanced mode) [page 37]
 Configure the cache (advanced mode) [page 40]
 Advanced options (advanced mode) [page 42]
 Define document types (advanced mode) [page 44]

Name and describe the connector

To use this page, refer to chapter [Configuring connectors](#) [page 17], section [Name and describe the connector](#) [page 18].

Select a connection type

To use this page, refer to chapter [Configuring connectors](#) [page 17], section [Select a connection type](#) [page 20].

Configuring the connection

To use this page, refer to chapter [Configuring connectors](#) [page 17], section [Configuring the connection](#) [page 21].

Advanced configuration (advanced mode)

To use this page, refer to chapter [Configuring connectors](#) [page 17], section [Advanced configuration \(advanced mode\)](#) [page 31].

Configure the reconnection parameters (advanced mode)

To use this page, refer to chapter [Configuring connectors](#) [page 17], section [Configure the reconnection parameters \(advanced mode\)](#) [page 33].

Determine server delay (advanced mode)

To use this page, refer to chapter [Configuring connectors](#) [page 17], section [Determine server delay \(advanced mode\)](#) [page 35].

Configure schedule pointers (advanced mode)

To use this page, refer to chapter [Configuring connectors](#) [page 17], section [Configure schedule pointers \(advanced mode\)](#) [page 37].

Configure the cache (advanced mode)

To use this page, refer to chapter [Configuring connectors](#) [page 17], section [Configure the cache \(advanced mode\)](#) [page 40].

Advanced options (advanced mode)

To use this page, refer to chapter [Configuring connectors](#) [page 17], section [Advanced options \(advanced mode\)](#) [page 42].

Define document types (advanced mode)

To use this page, refer to chapter [Configuring connectors](#) [page 17], section [Define document types \(advanced mode\)](#) [page 44].

Out-of-the-box scenarios - OpenView CM Inventory Manager connector

The following out-of-the-box scenarios use this connector:

- ◆ [Configuration Management 4.2i & 5.0 scenarios and Client Automation Scenarios](#) [page 472]

OpenView Configuration Management 4.2i & 5.0 Service Events connectors (obsolete)

Base connector

◆ Production (source)

The OpenView CM Service Events connector enables you to:

- ◆ Process data from a OpenView CM Service Events database.

Configure the OpenView Configuration Management Service Events connector

A wizard enables you to configure the connector. Consult chapter [Configuring connectors](#) [page 17], section [Configuring a connector](#) [page 17].

The following table presents each of the pages in the connector's configuration wizard.

Table 4.14. Configure the OpenView Configuration Management Service Events connector

 Name and describe the connector [page 18]
 Select a connection type [page 20]
 Configuring the connection [page 21]
 Advanced configuration (advanced mode) [page 31]
 Configure the reconnection parameters (advanced mode) [page 33]
 Determine server delay (advanced mode) [page 35]
 Configure schedule pointers (advanced mode) [page 37]
 Configure the cache (advanced mode) [page 40]
 Advanced options (advanced mode) [page 42]
 Define document types (advanced mode) [page 44]

Prerequisites

Before configuring your connector, make sure a valid connection to your ODBC database has been declared in ODBC Administrator.

A valid ODBC declaration must use an appropriate login and password.

Name and describe the connector

To use this page, refer to chapter [Configuring connectors](#) [page 17], section [Name and describe the connector](#) [page 18].

Select a connection type

To use this page, refer to chapter [Configuring connectors](#) [page 17], section [Select a connection type](#) [page 20].

Configuring the connection

To use this page, refer to chapter [Configuring connectors](#) [page 17], section [Configuring the connection](#) [page 21].

Advanced configuration (advanced mode)

To use this page, refer to chapter [Configuring connectors](#) [page 17], section [Advanced configuration \(advanced mode\)](#) [page 31].

Configure the reconnection parameters (advanced mode)

To use this page, refer to chapter [Configuring connectors](#) [page 17], section [Configure the reconnection parameters \(advanced mode\)](#) [page 33].

Determine server delay (advanced mode)

To use this page, refer to chapter [Configuring connectors](#) [page 17], section [Determine server delay \(advanced mode\)](#) [page 35].

Configure schedule pointers (advanced mode)

To use this page, refer to chapter [Configuring connectors](#) [page 17], section [Configure schedule pointers \(advanced mode\)](#) [page 37].

Configure the cache (advanced mode)

To use this page, refer to chapter [Configuring connectors](#) [page 17], section [Configure the cache \(advanced mode\)](#) [page 40].

Advanced options (advanced mode)

To use this page, refer to chapter [Configuring connectors](#) [page 17], section [Advanced options \(advanced mode\)](#) [page 42].

Define document types (advanced mode)

To use this page, refer to chapter [Configuring connectors](#) [page 17], section [Define document types \(advanced mode\)](#) [page 44].

Out-of-the-box scenarios - OpenView Configuration Management Service Events connector

The following out-of-the-box scenarios use this connector:

- ◆ [Configuration Management 4.2i & 5.0 scenarios and Client Automation Scenarios](#) [page 472]

OpenView Configuration Management 4.2i & 5.0 Usage Manager connectors (obsolete)

Base connector

◆ Production (source)

The HP CM Usage Manager connector lets you:

- ◆ Process data from a Usage Manager database.

Configure the OpenView; CM Usage Manager connector

You can use a wizard to configure the connector. Consult chapter [Configuring connectors](#) [page 17], section [Configuring a connector](#) [page 17].

The following table presents each of the pages in the connector's configuration wizard.

Table 4.15. Configure the OpenView CM Usage Manager connector

 Name and describe the connector [page 18]
 Select a connection type [page 20]
 Configuring the connection [page 21]
 Advanced configuration (advanced mode) [page 31]
 Configure the reconnection parameters (advanced mode) [page 33]
 Determine server delay (advanced mode) [page 35]
 Configure schedule pointers (advanced mode) [page 37]
 Configure the cache (advanced mode) [page 40]
 Advanced options (advanced mode) [page 42]
 Define document types (advanced mode) [page 44]

Prerequisites

Before configuring your connector, make sure a valid connection to your ODBC database has been declared in ODBC Administrator.

A valid ODBC declaration must use an appropriate login and password.

Name and describe the connector

To use this page, refer to chapter [Configuring connectors](#) [page 17], section [Name and describe the connector](#) [page 18].

Select a connection type

To use this page, refer to chapter [Configuring connectors](#) [page 17], section [Select a connection type](#) [page 20].

Configuring the connection

To use this page, refer to chapter [Configuring connectors](#) [page 17], section [Configuring the connection](#) [page 21].

Advanced configuration (advanced mode)

To use this page, refer to chapter [Configuring connectors](#) [page 17], section [Advanced configuration \(advanced mode\)](#) [page 31].

Configure the reconnection parameters (advanced mode)

To use this page, refer to chapter [Configuring connectors](#) [page 17], section [Configure the reconnection parameters \(advanced mode\)](#) [page 33].

Determine server delay (advanced mode)

To use this page, refer to chapter [Configuring connectors](#) [page 17], section [Determine server delay \(advanced mode\)](#) [page 35].

Configure schedule pointers (advanced mode)

To use this page, refer to chapter [Configuring connectors](#) [page 17], section [Configure schedule pointers \(advanced mode\)](#) [page 37].

Configure the cache (advanced mode)

To use this page, refer to chapter [Configuring connectors](#) [page 17], section [Configure the cache \(advanced mode\)](#) [page 40].

Advanced options (advanced mode)

To use this page, refer to chapter [Configuring connectors](#) [page 17], section [Advanced options \(advanced mode\)](#) [page 42].

Define document types (advanced mode)

To use this page, refer to chapter [Configuring connectors](#) [page 17], section [Define document types \(advanced mode\)](#) [page 44].

Out-of-the-box scenarios - OpenView CM Usage Manager connector

The following out-of-the-box scenarios use this connector:

- ◆ [Configuration Management 4.2i & 5.0 scenarios and Client Automation Scenarios](#) [page 472]

OpenView Configuration Management 4.2i & 5.0 Management Portal connectors (obsolete)

Base connector

- Production (source)
- Consumption (destination)

This section describes the HP CM Management Portal connectors.

Configure the OpenView CM Management Portal connector

You can configure the connector using a wizard. Refer to chapter [Configuring connectors](#) [page 17], section [Configuring a connector](#) [page 17].

The following table presents each of the pages in the connector's configuration wizard.

Table 4.16. Configure the OpenView CM Management Portal connector

 Name and describe the connector [page 161]
 Configure the connection to OpenView CM Management Portal [page 161]
 Specify the configuration files (advanced mode) [page 161]
 Configure the reconnection parameters (advanced mode) [page 161]
 Configuring the proxy server (advanced mode) [page 161]
 Configure the JVM [page 162]
 Parallelize consumption [page 162]

Name and describe the connector

To use this page, refer to chapter [Configuring connectors](#) [page 17], section [Configuring a connector](#) [page 17].

Configure the connection to OpenView CM Management Portal

Populate the following fields:

- URL: Address to the server's Web services.

For example:

```
http://RadiaServer:3466/proc/Radia
```

- Login: User name encrypted using the Radia tool.

For example:

```
$ nvdkit.exe  
% password encrypt login  
{DES}XXXXXXXX:X  
% Base64_Encode
```

- Password: Password encrypted using the Radia tool following the same procedure as for the user name.

Specify the configuration files (advanced mode)

Populate the following fields:

- XML schema: Path to the OpenView CM Management Portal Web services XML schema.
- Properties file: Path to the properties file.

Configure the reconnection parameters (advanced mode)

To use this page, refer to chapter [Configuring connectors](#) [page 17], section [Configure the reconnection parameters \(advanced mode\)](#) [page 33].

Configuring the proxy server (advanced mode)

To use this page, refer to chapter [Configuring connectors](#) [page 17], section [Configuring the proxy server \(advanced mode\)](#) [page 47].

Configure the JVM

To use this page, refer to chapter [Configuring connectors](#) [page 17], section [Configure the JVM](#) [page 45].

Parallelize consumption

To use this page, refer to chapter [Configuring connectors](#) [page 17], section [Parallelize consumption \(advanced mode\)](#) [page 46].

Out-of-the-box scenarios - HP Client Automation Management Portal connector

The following out-of-the-box scenarios use this connector:

- ◆ [Configuration Management 4.2i & 5.0 scenarios and Client Automation Scenarios](#) [page 472]

HP Client Automation Inventory Manager connector

Base connector

◆ Production (source)

The HP Client Automation Inventory Manager connector enables you to:

- ◆ Process data from an HP Client Automation Inventory Manager database.

Configure the HP Client Automation Inventory Manager connector

A wizard allows you to configure the connector. Refer to chapter [Configuring connectors](#) [page 17], section [Configuring a connector](#) [page 17].

The following table presents all the pages in the connector's configuration wizard.

Table 4.17. Configure the HP Client Automation Inventory Manager connector

 Name and describe the connector [page 18]
 Select a connection type [page 20]
 Configuring the connection [page 21]
 Advanced configuration (advanced mode) [page 31]
 Configure the reconnection parameters (advanced mode) [page 33]
 Determine server delay (advanced mode) [page 35]
 Configure schedule pointers [page 118]
 Configure the cache (advanced mode) [page 40]
 Advanced options (advanced mode) [page 42]
 Define document types (advanced mode) [page 44]

Name and describe the connector

To use this page, refer to chapter [Configuring connectors](#) [page 17], section [Name and describe the connector](#) [page 18].

Select a connection type

To use this page, refer to chapter [Configuring connectors](#) [page 17], section [Select a connection type](#) [page 20].

Configuring the connection

To use this page, refer to chapter [Configuring connectors](#) [page 17], section [Configuring the connection](#) [page 21].

Advanced configuration (advanced mode)

To use this page, refer to chapter [Configuring connectors](#) [page 17], section [Advanced configuration \(advanced mode\)](#) [page 31].

Configure the reconnection parameters (advanced mode)

To use this page, refer to chapter [Configuring connectors](#) [page 17], section [Configure the reconnection parameters \(advanced mode\)](#) [page 33].

Determine server delay (advanced mode)

To use this page, refer to chapter [Configure schedule pointers \(advanced mode\)](#) [page 37], section [Determine server delay \(advanced mode\)](#) [page 35].

Configure schedule pointers (advanced mode)

To use this page, refer to chapter [Configuring connectors](#) [page 17], section [Configure schedule pointers \(advanced mode\)](#) [page 37].

Configure the cache (advanced mode)

To use this page, refer to chapter [Configuring connectors](#) [page 17], section [Configure the cache \(advanced mode\)](#) [page 40].

Advanced options (advanced mode)

To use this page, refer to chapter [Configuring connectors](#) [page 17], section [Advanced options \(advanced mode\)](#) [page 42].

Define document types (advanced mode)

To use this page, refer to chapter [Configuring connectors](#) [page 17], section [Define document types \(advanced mode\)](#) [page 44].

This connector supports OVCM 4.2i, OVCM 5.0 & 5.1, and HPCA 7.5 (HPCA7.5 and OVCM5.0 by default). To support OVCM4.2i, specify the configuration file: `config\hpovcm\config\im42idb.cfg`

Out-of-the-box scenarios - HP Client Automation Inventory Manager connector

The following out-of-the-box scenarios use this connector:

- ◆ Configuration Management 4.2i & 5.0 scenarios and Client Automation Scenarios [page 472]

HP Client Automation Management Portal connector

Base connector

- Production (source)
- Consumption (destination)

This section describes the HP Client Automation Management Portal connector.

To use this page, refer to chapter [Configuring connectors](#) [page 17], section [Define document types \(advanced mode\)](#) [page 44].

This connector supports OVCN 4.2i, OVCN 5.0 & 5.1, and HPCA 7.5 (selected by default). To support different versions, specify the Web Services XML schema file. Schema files are located in the Connect-It installation folder:

- HPCA 7.5 (selected by default):
`config\hpovcm\xsd\CA75_MP_Web_Services.xsd`
- OVCN5.0: `config\hpovcm\xsd\CM50_MP_Web_Services.xsd`
- OVCN4.2i: `config\hpovcm\xsd\RMP_Web_Services.xsd`

To specify the schema, see [Specify the configuration files \(advanced mode\)](#) [page 165].

Configure the HP Client Automation Management Portal connector

You can configure the connector using a wizard. Refer to chapter [Configuring connectors](#) [page 17], section [Configuring a connector](#) [page 17].

The following table presents each of the pages in the connector's configuration wizard.

Table 4.18. Configure the HP Client Automation Management Portal connector

 Name and describe the connector [page 161]
 Configure the connection to OpenView CM Management Portal [page 161]
 Specify the configuration files (advanced mode) [page 161]
 Configure the reconnection parameters (advanced mode) [page 161]
 Configuring the proxy server (advanced mode) [page 161]
 Configure the JVM [page 162]

Name and describe the connector

To use this page, refer to chapter [Configuring connectors](#) [page 17], section [Configuring a connector](#) [page 17].

Configure the connection to HP Client Automation Management Portal

Populate the following fields:

- URL: Address to the server's Web services.

For example:

```
http://RadiaServer:3466/proc/Radia
```

- Login: User name encrypted using the Radia tool.

For example:

```
$ nvdkit.exe
% password encrypt login
{DES}XXXXXXXX:X
% Base64_Encode
```

- Password: Password encrypted using the Radia tool following the same procedure as for the user name.

Specify the configuration files (advanced mode)

Populate the following fields:

- XML schema: Path to the HP Client Automation Management Portal Web services XML schema.
- Properties file: Path to the properties file.

Configure the reconnection parameters (advanced mode)

To use this page, refer to chapter [Configuring connectors](#) [page 17], section [Configure the reconnection parameters \(advanced mode\)](#) [page 33].

Configuring the proxy server (advanced mode)

To use this page, refer to chapter [Configuring connectors](#) [page 17], section [Configuring the proxy server \(advanced mode\)](#) [page 47].

Configure the JVM

To use this page, refer to chapter [Configuring connectors](#) [page 17], section [Configure the JVM](#) [page 45].

Parallelize consumption

To use this page, refer to chapter [Configuring connectors](#) [page 17], section [Parallelize consumption \(advanced mode\)](#) [page 46].

Out-of-the-box scenarios - HP Client Automation Management Portal connector

The following out-of-the-box scenarios use this connector:

- ◆ Configuration Management 4.2i & 5.0 scenarios and Client Automation Scenarios [page 472]

HP Client Automation Service Events connector

Base connector

◆ Production (source)

The HP Client Automation Service Events connector enables you to:

- ◆ Process data from a HP Client Automation Service Events database.

This connector supports OVCN 4.2i, OVCN 5.0 & 5.1, and HPCA 7.5.

Configure the HP Client Automation Service Events connector

A wizard enables you to configure the connector. Consult chapter [Configuring connectors](#) [page 17], section [Configuring a connector](#) [page 17].

The following table presents each of the pages in the connector's configuration wizard.

Table 4.19. Configure the HP Client Automation Service Events connector

 Name and describe the connector [page 18]
 Select a connection type [page 20]
 Configuring the connection [page 21]
 Advanced configuration (advanced mode) [page 31]
 Configure the reconnection parameters (advanced mode) [page 33]
 Determine server delay (advanced mode) [page 35]
 Configure schedule pointers (advanced mode) [page 37]
 Configure the cache (advanced mode) [page 40]
 Advanced options (advanced mode) [page 42]
 Define document types (advanced mode) [page 44]

Prerequisites

Before configuring your connector, make sure a valid connection to your ODBC database has been declared in ODBC Administrator.

A valid ODBC declaration must use an appropriate login and password.

Name and describe the connector

To use this page, refer to chapter [Configuring connectors](#) [page 17], section [Name and describe the connector](#) [page 18].

Select a connection type

To use this page, refer to chapter [Configuring connectors](#) [page 17], section [Select a connection type](#) [page 20].

Configuring the connection

To use this page, refer to chapter [Configuring connectors](#) [page 17], section [Configuring the connection](#) [page 21].

Advanced configuration (advanced mode)

To use this page, refer to chapter [Configuring connectors](#) [page 17], section [Advanced configuration \(advanced mode\)](#) [page 31].

Configure the reconnection parameters (advanced mode)

To use this page, refer to chapter [Configuring connectors](#) [page 17], section [Configure the reconnection parameters \(advanced mode\)](#) [page 33].

Determine server delay (advanced mode)

To use this page, refer to chapter [Configuring connectors](#) [page 17], section [Determine server delay \(advanced mode\)](#) [page 35].

Configure schedule pointers (advanced mode)

To use this page, refer to chapter [Configuring connectors](#) [page 17], section [Configure schedule pointers \(advanced mode\)](#) [page 37].

Configure the cache (advanced mode)

To use this page, refer to chapter [Configuring connectors](#) [page 17], section [Configure the cache \(advanced mode\)](#) [page 40].

Advanced options (advanced mode)

To use this page, refer to chapter [Configuring connectors](#) [page 17], section [Advanced options \(advanced mode\)](#) [page 42].

Define document types (advanced mode)

To use this page, refer to chapter [Configuring connectors](#) [page 17], section [Define document types \(advanced mode\)](#) [page 44].

Out-of-the-box scenarios - HP Client Automation Service Events connector

The following out-of-the-box scenarios use this connector:

- ◆ Configuration Management 4.2i & 5.0 scenarios and Client Automation Scenarios [page 472]

HP Client Automation Usage Manager connector

Base connector

◆ Production (source)

The HP Client Automation Usage Manager connector lets you:

- ◆ Process data from a Usage Manager database.

This connector supports OVCM 4.2i, OVCM 5.0 & 5.1, and HPCA 7.5.

Configure the OpenView; Client Automation Usage Manager connector

You can use a wizard to configure the connector. Consult chapter [Configuring connectors](#) [page 17], section [Configuring a connector](#) [page 17].

The following table presents each of the pages in the connector's configuration wizard.

Table 4.20. Configure the HP Client Automation Usage Manager connector

 Name and describe the connector [page 18]
 Select a connection type [page 20]
 Configuring the connection [page 21]
 Advanced configuration (advanced mode) [page 31]
 Configure the reconnection parameters (advanced mode) [page 33]
 Determine server delay (advanced mode) [page 35]
 Configure schedule pointers (advanced mode) [page 37]
 Configure the cache (advanced mode) [page 40]
 Advanced options (advanced mode) [page 42]
 Define document types (advanced mode) [page 44]

Prerequisites

Before configuring your connector, make sure a valid connection to your ODBC database has been declared in ODBC Administrator.

A valid ODBC declaration must use an appropriate login and password.

Name and describe the connector

To use this page, refer to chapter [Configuring connectors](#) [page 17], section [Name and describe the connector](#) [page 18].

Select a connection type

To use this page, refer to chapter [Configuring connectors](#) [page 17], section [Select a connection type](#) [page 20].

Configuring the connection

To use this page, refer to chapter [Configuring connectors](#) [page 17], section [Configuring the connection](#) [page 21].

Advanced configuration (advanced mode)

To use this page, refer to chapter [Configuring connectors](#) [page 17], section [Advanced configuration \(advanced mode\)](#) [page 31].

Configure the reconnection parameters (advanced mode)

To use this page, refer to chapter [Configuring connectors](#) [page 17], section [Configure the reconnection parameters \(advanced mode\)](#) [page 33].

Determine server delay (advanced mode)

To use this page, refer to chapter [Configuring connectors](#) [page 17], section [Determine server delay \(advanced mode\)](#) [page 35].

Configure schedule pointers (advanced mode)

To use this page, refer to chapter [Configuring connectors](#) [page 17], section [Configure schedule pointers \(advanced mode\)](#) [page 37].

Configure the cache (advanced mode)

To use this page, refer to chapter [Configuring connectors](#) [page 17], section [Configure the cache \(advanced mode\)](#) [page 40].

Advanced options (advanced mode)

To use this page, refer to chapter [Configuring connectors](#) [page 17], section [Advanced options \(advanced mode\)](#) [page 42].

Define document types (advanced mode)

To use this page, refer to chapter [Configuring connectors](#) [page 17], section [Define document types \(advanced mode\)](#) [page 44].

Out-of-the-box scenarios - HP Client Automation Usage Manager connector

The following out-of-the-box scenarios use this connector:

- ◆ Configuration Management 4.2i & 5.0 scenarios and Client Automation Scenarios [page 472]

HP Project and Portfolio Management Center Connector

The HP Project and Portfolio Management Center 7.5 (PPM) connector enables a connection to a PPM web service. The PPM connector consumes a document (from the mapping box) and sends a request to the web service. The response (from the web service) is transformed into a produced document and sent to the mapping box.

Configure the PPM connector

The PPM connector is configured with a wizard. The following describes the wizard dialogs.

Table 4.21. HP Project and Portfolio Management Center Configuration

 Name and describe the connector [page 170]
 Define the connection parameters [page 170]
 Define the security parameters [page 171]
 SSL configuration (advanced mode) [page 171]
 Configuring the proxy server (advanced mode) [page 171]
 Configure the JVM [page 171]
 Parallelize consumption [page 172]

Name and describe the connector

Refer to chapter [Configuring connectors](#) [page 17] section [Name and describe the connector](#) [page 18] of the Connect-It Connectors Guide.

Define the connection parameters

Specify the parameters for the connection to the PPM server.

- **Server:** Name or IP address of the PPM server
- **Port:** Port of the PPM server
- **Context path:** Context path of the PPM web application
Default context path is: `itg/ppmservices`
- **Service name:** Name of the PPM service.

Available web services are: DemandService, FinanceService, ProjectService, ResourceService and TimeService.

Define the security parameters

Specify the security parameters (server security configuration) for the connection to the PPM server.

Select Use HTTP Basic Authentication if transport-level security is enabled on the server side.

- **Login:** HTTP Basic Authentication PPM username
- **Password:** HTTP Basic Authentication PPM password

Login and Password must match the settings found in the server configuration file

<PPM_HOME>/server/<PPM_Server_Name>/deploy/itg.war/WEB-INF/conf/axis2.xml in the Rampart section:

```
<parameter name="userName" locked="false">Login</parameter>  
<parameter name="password" locked="false">Password</parameter>
```

Select **Use WS-Security** if message-level security is enabled on the server side.

- ◆ **Configuration path:** path to client.jks, client.properties and client-config.wsdd files

A configuration is provided in <CIT_HOME>\datakit\ppm\config containing default client.jks, client.properties and client-config.wsdd files. Refer to the WS-Security client configuration on your PPM server. Can be found under

<PPM_HOME>/server/<PPM_Server_Name>/deploy/itg.war/WEB-INF/conf folder.

- **User:** WS-Security username
- **Password:** WS-Security password

SSL configuration (advanced mode)

Select Use an SSL connection if the server supports the HTTPS protocol. Refer to chapter [Configuring connectors](#) [page 17] section [SSL configuration \(advanced mode\)](#) [page 47] of the Connect-It Connectors guide.

Configuring the proxy server (advanced mode)

Refer to chapter [Configuring connectors](#) [page 17] section [Configuring the proxy server \(advanced mode\)](#) [page 47] of the Connect-It Connectors guide.

Configure the JVM

Refer to chapter [Configuring connectors](#) [page 17] section [Configure the JVM](#) [page 45] of the Connect-It Connectors guide.

Parallelize consumption

Refer to chapter [Configuring connectors](#) [page 17] section [Parallelize consumption \(advanced mode\)](#) [page 46] of the [Connect-It Connectors](#) guide.

HP Discovery and Dependency Mapping Inventory connector

Base connector

◆ Production (source)

This section describes the Discovery and Dependency Mapping Inventory connector.

For additional information on customizing and using the Discovery and Dependency Mapping Inventory tool, refer to the separate documentation.

The Discovery and Dependency Mapping Inventory connector is used to process an HP Discovery and Dependency Mapping Inventory database.

A Discovery and Dependency Mapping Inventory database contains information about the enterprise's entire IT portfolio. For each computer stored in the database, the out-of-the-box scenarios transfer the data concerning those records to an Asset Manager or ServiceCenter database.

Configure the HP Discovery and Dependency Mapping Inventory Connector

A wizard allows you to configure the connector. Refer to chapter [Configuring connectors](#) [page 17], section [Configuring a connector](#) [page 17]

The following table lists all the pages of the connector configuration wizard.

Table 4.22. Configure the HP Discovery and Dependency Mapping Inventory Connector

 Name and describe the connector [page 18]
 Select a connection type [page 20]
 Configuring the connection [page 21]
 Advanced configuration (advanced mode) [page 31]
 Configure the reconnection parameters (advanced mode) [page 33]
 Determine server delay (advanced mode) [page 35]
 Configure schedule pointers (advanced mode) [page 37]
 Configure the cache (advanced mode) [page 40]
 Define document types (advanced mode) [page 44]

Name and describe the connector

To use this page, refer to chapter [Configuring connectors](#) [page 17], section [Name and describe the connector](#) [page 18].

Select a connection type

To use this page, refer to chapter [Configuring connectors](#) [page 17], section [Select a connection type](#) [page 20].

Note:

To use a MySQL native connection, you must copy the MySQL dynamic library (DLL) client to the **bin** folder of Connect-It's installation folder (or to the operating system's system32 folder).

Configuring the connection

- **Server** field: specify the port used to connect to the server.
If Connect-It was installed on a workstation other than the Discovery and Dependency Mapping Inventory server, populate this field with the DNS or the IP address of the Discovery and Dependency Mapping Inventory server; the DNS name or the IP address comes before the colon. For example:
- **User** field: Specify the login. You are advised to use the **admin** login, which has all authorizations. The login used must have the required read and write authorizations; the login profile is defined in the Discovery and Dependency Mapping Inventory Web user interface.
- **Password** field: specify the password for this login.
- **Database** field: specify the name of the database used. The default name is **Aggregate**.
- **Detect** button: Tests the HP Discovery and Dependency Mapping Inventory version and automatically configures the connector.

Advanced configuration (advanced mode)

To use this page, refer to chapter [Configuring connectors](#) [page 17], section [Advanced configuration \(advanced mode\)](#) [page 31].

Configure the reconnection parameters (advanced mode)

To use this page, refer to chapter [Configuring connectors](#) [page 17], section [Configure the reconnection parameters \(advanced mode\)](#) [page 33].

Determine server delay (advanced mode)

To use this page, refer to chapter [Configuring connectors](#) [page 17], section [Determine server delay \(advanced mode\)](#) [page 35].

 Note:

The query enabling you to recover the current date is included in the application code and may not be edited.

Configure schedule pointers (advanced mode)

To use this page, refer to the chapter [Configuring connectors](#) [page 17], section [Configure schedule pointers \(advanced mode\)](#) [page 37].

Configure the cache (advanced mode)

To use this page, refer to chapter [Configuring connectors](#) [page 17], section [Configure the cache \(advanced mode\)](#) [page 40].

Define document types (advanced mode)

Fill in the extension file according to your version of Discovery and Dependency Mapping Inventory.

To use this page, refer to chapter [Configuring connectors](#) [page 17], section [Define document types \(advanced mode\)](#) [page 44].

Published document-type

The Discovery and Dependency Mapping Inventory connector publishes:

- A **Devices** document type. This document type publishes the inventory information contained in an Discovery and Dependency Mapping Inventory database.
- A **DeviceStructure** document type. This document type publishes inventory information involving sub-components of a network element that require individual tracking such as a chassis or a module. These sub-components must have a serial number and be managed using a **Unique asset tag** in Asset Manager.
 - ▶ Connect-It Guide, Asset Manager Database Integration Solution, Asset Manager Software - General Concepts.

Out-of-the-box scenarios - HP Discovery and Dependency Mapping Inventory connector

The following out-of-the-box scenarios use this connector:

- ◆ [HP Discovery and Dependency Mapping Inventory scenarios \[page 455\]](#)

HP Universal CMDB Connector (Java)

This connector is used to exchange data with HP UCMDB via the Java API of UCMDB (only UCMDB 7.5 and 8.0 are supported).

Configure the UCMDB connector

The UCMDB connector is configured with a wizard. The following describes the wizard dialogs.

Table 4.23. HP UCMDB Configuration

 Name and describe the connector [page 175]
 Define the connection parameters [page 175]
 Universal CMDB business model definition [page 175]

[Name and describe the connector](#)

Refer to [chapter Configuring connectors \[page 17\]](#) section [Name and describe the connector \[page 18\]](#) of the Connect-It Connectors Guide.

[Define the connection parameters](#)

Specify the parameters for the connection to the UCMDB server.

- **Server:** Name or IP address of the UCMDB server
- **Port:** Port of the UCMDB server
- **User:** User of the UCMDB server
- **Password:** Password of UCMDB server

[Universal CMDB business model definition](#)

Specify the parameters that define the business model.

- **Configuration file:** The Topology Query Language (TQL) file which is exported from Query Manager of UCMDB. Represents a user-defined query to retrieve specific data from UCMDB.
- **Only extract data model from the specified TQL configuration file:** Select to not execute a server-side query.

Consumption Directives of the UCMDB Connector

For each document that is consumed by the connector, two options are available when the document root is selected:

- Generate response
- Insert mode

If **Generate response** is enabled, the response is produced when consuming data into uCMDB. Default is not enabled.

The **Insert mode** option determines the behavior of UCMDB with respect to CIs and relations that already exist. A CI exists if the values of key attributes are the same as those of an existing CI. A relation exists if there is a relation of the same type between the same CIs. There are three different insert modes in UCMDB:

- **FAIL_IF_EXIST:** Fail the creation of the whole batch if any of the supplied CIs or relations already exist.
- **IGNORE_EXISTING:** Create non-existing CIs and relations and ignore existing ones.
- **UPDATE_EXISTING:** Create non-existing CIs and relations and update the non-key properties of existing ones.

The default option is UPDATE_EXISTING.

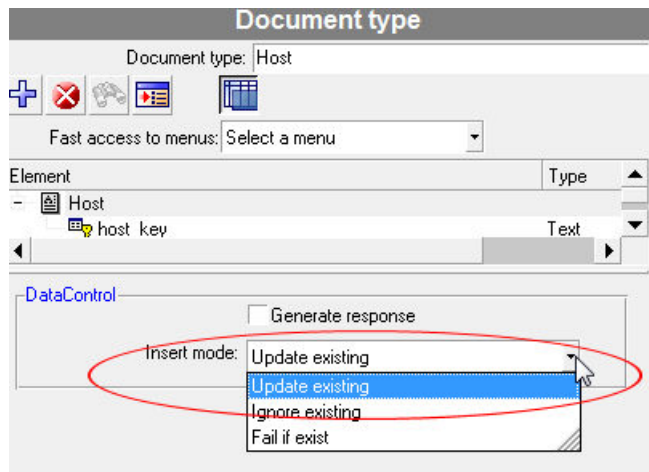

Server-side or client-side query

By default, the UCMDB connector queries data from the server side, which means that data is retrieved by executing a query defined at the client side over the result of another query stored at the server. The query stored at the

server (the parent query) is identified by the TQL file specified when configuring the connector. The server-side query is more efficient because it does not look for objects in the entire UCMDb, but is restricted to the topology returned by the parent query. However, if the query related to the specified TQL file is removed or renamed at the uCMDb server, then the parent query no longer exists and the connector query will fail. If the content of the query changed at the server, the connector query will keep the changes.

Data can be queried from the client side (data is retrieved by executing a query defined at the client side). For such a query, there is no relationship between the client-side query and the query stored at the server. Therefore, even if the query at the uCMDb server is renamed or removed or the contents are changed, the connector query will not be affected. Server-side or client-side queries can be selected when configuring the connector in the following dialog:

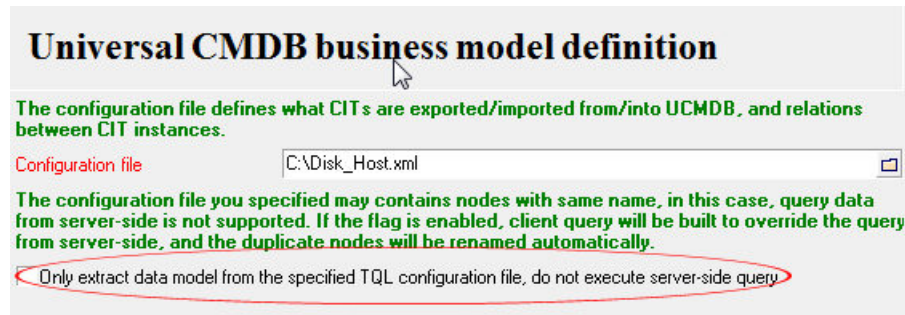

Name conflict in configuration file

A name conflict occurs when the TQL file contains nodes with duplicate names. A query from the server-side is not supported when a name conflict occurs because of the uCMDb Java API restriction. The workaround for this issue is to use the query from the client side. The duplicate node will be renamed automatically when parsing the TQL file.

HP Universal CMDB Connector (XML)

Base connector

- Production (source)
- Consumption (destination)

The XML enables the:

- Processing of XML files located on the computer or network on which Connect-It is installed
- Processing of XML files located on FTP or Web sites.

 **Note:**

The XML files processed can be compressed (gzip).

Known limitations of the uCMDB (XML) connector

In the document types processed by the XML connector, the following field types are not supported:

- **any**
- **PCDATA** (blob)
- **CDATA**
- **Namespaces**, except qualified names when XSD is selected.

UNIX environment

Under UNIX, the DTD specified in the configuration wizard of the uCMDB (XML) connector must reference a local file, even if it is possible to specify the file on an FTP or HTTP server.

FTP and HTTP protocols

For the connector to function correctly using the HTTP and FTP protocols, the `dlls wininet.dll` and `shlwapi.dll` must be installed on the Connect-It client machine.

Configure the XML connector (read)

A wizard enables you to configure the connector. Consult chapter [Configuring connectors](#) [page 17], section [Configuring a connector](#) [page 17].

Certain options concerning this connector can be enabled using the **Edit/Options/ Connector** menu. For more information, refer to the **User's Guide**, chapter **Scenario builder**, section **Connector**.

The following table presents all the pages in the connector's configuration wizard.

Table 4.24. Configure the uCMDB (XML) connector (read)

 Name and describe the connector [page 18]

Choosing a processing mode [page 179]		
Selecting a connection protocol [page 179]		
Connecting to an HTTP Web site [page 179]		
Define the connection parameters of the HTTP server [page 191]	FTP server connection [page 182]	Local or network file(s) [page 183]
Choose a DTD/XSD [page 184]	Select files or folders [page 29]	Select files or folders [page 183]
	Define post-processing actions [page 183]	Define post-processing actions [page 183]
	Choose a DTD/XSD [page 184]	Choose a DTD/XSD [page 184]
	Configure the JVM [page 189]	Configure the JVM [page 189]

 **Warning:**

Path of a file or folder

Often when configuring a connector, you must indicate the path of a file or folder in the configuration wizard. If this file or folder is in a folder associated with a network drive on your computer, you must never indicate the letter of this drive; only indicate the folder associated with this letter.

Using a network drive in a path will prevent the scenario from working properly when it is associated with a service. For more information, refer to the **User's guide**, chapter **Document type mappings**, section **Edit the mappings**, sub-section **Path of a document's elements**.

[Name and describe the connector](#)

To use this page, refer to chapter [Configuring connectors \[page 17\]](#), section [Name and describe the connector \[page 18\]](#).

[Choosing a processing mode](#)

This page enables you to indicate if the connector is used in read or write mode.

[Selecting a connection protocol](#)

The three available options are:

- HTTP Web site
- FTP server
- Local or network file(s)

[Connecting to an HTTP Web site](#)

If you have chosen to read the XML files on a Web site, you must indicate the HTTP connection parameters:

- **Address**
Enter an address of the type: [protocol] ://[address] : [port] / [path].
The [address] part is sometimes the only mandatory part.
The usual port number for an HTTP server is 80.
- **Login**
Enter the login that enables you to access the chosen site.
- **Password**
Enter the password corresponding to your login.

Secured connection (HTTPS protocol)

This option enables you to indicate if you want to connect to your site via a secured connection (HTTPS).

Important:

If the [protocol] part of the Web site's address does not corresponds to the HTTPS protocol, the selection of the **Secured connection (HTTPS protocol)** option forces the use of an HTTPS protocol.

The usual port number for an HTTPS server is 443.

Client certificate

This field enables you to select an HTTPS certificate from among those present on your computer.

Important: If you change or delete a client certificate specified in this field after the connector has already read or written to these documents, you must close and reopen the Scenario builder in order for this modification to be accounted for.

Manage the list of client certificates

The list of client certificates proposed by the configuration wizard corresponds to the list of certificates in your Root console/ Certificates - current user/ Personal/ Certificates folder of the Microsoft Management application.

To add certificates to this folder using Windows XP:

- 1 Select **Run** from the Windows **Start** menu.
- 2 Enter **MMC** in the **Open** field.
- 3 Select **File/ Add/Remove Snap-in**.
- 4 Click **Add** in the window that is displayed.
- 5 Select **Certificates** in the window that is displayed.

- 6 Click **Add**.
- 7 Select **My user account** in the dialog box that is displayed.
- 8 Click **Finish**.
- 9 Click **OK**.
- 10 Add or delete the files in the **Certificates - Current user/ Personal/ Certificates folder**.

Do not verify the server identity

Use this option to support a proxy server in a secure connection.

If a proxy server is installed, the address specified in the server certificate does not match the address specified for the proxy server. Select this option to disable the automatic verification of the server identity.

Connect via a proxy

This option is available for HTTP and FTP connections. Use this option to access a proxy server for a given connection.

When you select this option, enter the name (or IP address) of the proxy server and, if necessary, select the **Use authentication** option.

Note:

Cascading proxies are supported if the same authentication is used for all proxies.

Do not use a proxy server

For HTTP type connections, you can specify conditions when the proxy server should be bypassed (**Do not use a proxy server for** field). You must enter an HTTP type address in this field depending on the connection that is used. Names must be separated by a space.

FTP protocol

If you have chosen to read the XML files on an FTP site, you must:

- 1 Select the FTP connection parameters
- 2 Select an action to perform after the files have been processed.

Note:

Connection in passive FTP mode is supported.

FTP server connection

On this page, you must populate three fields, which enable you to connect to your FTP server:

- **Server**
Enter the name of your FTP server
- **Login**
Enter the login that enables you to access the chosen site.
- **Port**
Indicate the port to use to access the FTP server.
- **Password**
Enter the password corresponding to your login.
- Select the option **Connect in passive mode** if your connection is blocked by a firewall and you wish to open an extra port.
- **Connect via a proxy**
This option is available for HTTP and FTP connections. Use this option to access a proxy server for a given connection.
When you select this option, enter the name (or IP address) of the proxy server and, if necessary, select the **Use authentication** option.
You can specify the address of the proxy server (**Server address** field) and the list of exclusions (**List** field).

Note:

Cascading proxies are supported if the same authentication is used for all proxies.

- **Use authentication**
If this option is enabled, enter the user name and password.
- **Do not use a proxy server**
For HTTP and FTP type connections, you can specify conditions when the proxy server should be bypassed (**List** field). You must enter an HTTP or FTP type address in this field depending on the connection that is used. Names must be separated by a space.

You can test the validity of your connection using the **Test** button.

Select files or folders

To use this page, refer to chapter [Configuring connectors](#) [page 17], section [Select files or folders](#) [page 29] .

Define post-processing actions

After a file is read by the uCMDB (XML) connector, Connect-It gives you three options:

- Leave it in the folder
- Delete it from the folder
- Move it to another folder

If you choose this last option, you must indicate the path of the folder to which you want to move the processed file.

You must specify one of these options in the case of failure, and one in the case of success, in processing the XML files by your connector.

Note:

In scheduled mode, when you select the "On successful processing of a file: Leave in the folder" option, all the files are processed, with no regards to their modification date (there is not schedule pointer).

In order to apply a post-processing action to the documents consumed by the other connectors and mapping boxes of your scenario, you must use the processing reports that each one produces. For more information about processing reports, refer to the **User's Guide, Processing report**.

For further information on the mappings to be made to take post-processing actions into account, refer to the section [Using post-processing actions](#) [page 184] of this chapter.

Local or network file(s)

If you choose to read local or network files, you must:

- 1 Choose a file or folder
- 2 Select an action to perform after the files have been processed.

Select files or folders

To use this page, refer to chapter [Configuring connectors](#) [page 17], section [Select files or folders](#) [page 29].

Define post-processing actions

After a file is read by the XML connector, Connect-It gives you three options:

- Leave it in the folder
- Delete it from the folder
- Move it to the folder.

If you choose this last option, you must indicate the path of the folder to which you want to move the processed file.

You must specify one of these options in the case of failure, and one in the case of success, in processing the XML files by your connector.

Using post-processing actions

To use post-processing actions, you must:

- ◆ Create a mapping between the **URLFileInfo.Path** structure of the document type produced by the source connector and the **URLFileInfo.Path** element of the **SuccessReport** document type.

For further information on this structure, refer to section [Published document types](#) [page 202] of this chapter.

Choose a DTD/XSD

To process an XML file, the connector must use a DTD (Document Type Definition) or an XSD (Extended Schema Definition). This page enables you to specify the DTD or the XSD used in the **DTD/XSD** field.

Note:

If you use the XML connector in Learning mode (see below), the name that you indicate in the **DTD** field corresponds to a file in which the contents will be created once the learning process is finished. If the name indicated corresponds to an already existing file, Connect-It automatically saves this file and assigns it a number (Example: `request_01.dtd`). If this connector is relaunched several times in Learning mode, the different DTDs created will all have a number corresponding to their order of creation. (Example: `request_01.dtd`, `request_02.dtd`, `request_03.dtd`, etc. The `request_03.dtd` field corresponds to the DTD file that was most recently saved.)

By clicking , the **File location** page is displayed. This page enables you to enter the path of your DTD or XSD depending on your connection protocol.

Warning:

A partial validation of the document type is performed using the specified DTD. The following elements are validated: elements not declared in the DTD, the integrity of hierarchical (parent-child) relations.

File location

You have the choice of three options:

- **Local/Network**
Enter the full path of your DTD or XSD file located on the computer or network on which Connect-It is installed.
- **FTP**

Enter the FTP parameters in the **Server**, **Login**, **Password**, and **Path** fields.

The **Path** field enables you to specify the location of your DTD or XSD file on the server. Example: If your DTD is located in the `myfolder/dtd` folder on the `http://mycompany.com` server, you must populate the **Server** and **Path** fields with **http://mycompany.com** and **/myfolder/dtd/mydtd.dtd**.

Attention: You cannot write the DTD in learning mode on an FTP site.

Do not include a slash mark (/) at the end of the server name; instead include it at the start of the path of the DTD.

■ HTTP

Enter the HTTP parameters in the **Server**, **Login**, **Password**, and **Path** fields.

The **Path** field enables you to specify the location of your DTD or XSD file on the server. Example: If your DTD is located in the `myfolder/DTD` folder on the `http://mycompany.com` server, you must populate the **Server** and **Path** fields with **http://mycompany.com** and **/myfolder/DTD/mydtd.dtd**.

Attention: You cannot write the DTD in learning mode on an HTTP site.

Do not include a slash mark (/) at the end of the server name; instead include it at the start of the path of the DTD.

Determine the root elements

A DTD or XSD is composed of elements that can contain other elements. (For example: In a DTD intended for book publishing, **Section** elements are included in the **Chapter** elements, which are in turn included in the **Book** element.) The only element that cannot be included in another element is a root element. A DTD or XSD can contain any number of root elements or none at all.

To determine the root elements, which correspond to as many document types as published by the XML connector, Connect-It gives you different options:

Publish a document type for each root element found in the DTD/XSD (recommended)

If you choose this option, the uCMDB (XML) connector searches all the root elements of the DTD or XSD and publishes a document type for each root element found.

Example: In a DTD intended for book publishing, only one root element (**Book**) is found. In this case, the XML connector will only publish one document type.

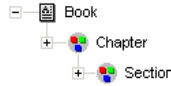

 **Note:**

When no root elements can be found (all the elements that can include other elements), Connect-It will take the first element found in the DTD or XSD as its only root element. Example: A DTD corresponds to the organization of a relational database in which all the elements (each one representing a table) include one another: The Assets table is linked to the Users table, which is linked to the Assets table, etc.

Publish a document type for each root element selected by the user (values are separated by commas)

If you select this option, you can indicate the root elements of your choice, separating each one with a comma.

Example: In a DTD intended for book publishing, the user decides to choose the elements **Book**, **Chapter**, and **Section**. In this case, the XML connector will publish one document type per root element chosen by the user.

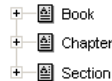

 **Note:**

For a DTD corresponding to the organization of a relational database in which all the elements (each representing a table) include one another, this option enables you to obtain a published document-type for each one of these tables.

Publish a document type for each first-level collection

By choosing this option, the XML connector publishes as many document types as there are first-level collections declared in the selected DTD or XSD.

Example :

A DTD, whose root element is **Company**, contains three first-level collections: **Employees**, **Suppliers**, and **Locations**. If you do not select this option, the connector will publish only one document type having **Company** as its root element.

Note:

The first-level collections are those that appear directly under the root element of a document type published by a connector.

For example, there will be one single "Company" XML document produced containing all employees, suppliers and locations in your database.

Using the **Publish a document type for each first-level collection** option, the uCMDB (XML) connector publishes one document type per first-level collection. In this case, the root element of the DTD (the **Company** element) no longer appears in the tab of the document types published by the XML connector.

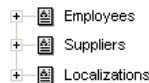

For example, there will be as many XML documents produced as there are employees, suppliers and locations in your database.

Support for qualified names

This option is available when an XSD has been selected.

This option is used to take into account qualified names in XML documents, as defined in the W3C standard.

Support for this option is limited to XML schemas as in a document instance:

- All elements must be qualified whether they are declared globally or locally in the associated schema.
- Only attributes declared globally in the associated schema need to be qualified.

Learning mode (no documents produced)

The learning mode enables the XML connector to create a DTD according to the XML file or files specified on the **Select a file or folder** page.

Note:

The DTD obtained in learning mode must be saved in a local or network file. In this case, it is not possible to save it to an HTTP or FTP site.

To start learning mode:

- Configure the XML connector by selecting the **Learning mode (no documents produced)** option.
- Select your XML connector in your scenario's diagram.
- Select **Produce now** in the **Tools** menu.
or
- Right-click and choose **Produce** from the menu that appears.
or
- Press **F5**.

To disable learning mode, reconfigure the XML connector by clearing this option on the **Choose a DTD** page.

In case of conflict between XML and DTD/XSD documents

In principle, the XML elements of the files read by the uCMDB (XML) connector must match those defined in your DTD. Nevertheless, it is always possible that new elements appear. This type of conflict is frequently encountered when the DTD used is obtained in learning mode using a limited number of XML files containing a small number of elements.

To handle these conflicts, Connect-It provides two different options:

- **Reject file and continue**
In case of conflicts, the read XML files containing non-defined elements in the DTD or XSD are rejected. (Whether these documents are saved or not depends on the option selected on the **Action after processing** page.) In order that these files be properly processed, you must restart the uCMDB (XML) connector in learning mode.
- **Issue warning and continue**
In the case of a conflict, the XML files are processed normally. A warning in the document log, recognizable by the  icon, appears in the tracking lines of the XML connector in read mode.

The types of conflicts handled by the application are:

- element names
- attribute names

- ? and * wildcard characters for occurrences

Ignore the XML files whose root element does not correspond to the current document type (do not apply post-processing actions)

This option enables you to process XML documents corresponding to different document types, and therefore linked to different DTDs.

Selecting this option enables you to take current DTD into account alone, and as a consequence, avoid processing errors for XML documents linked to other document types.

For example, if you have specified a folder in which there are several XML documents, select this option to only take into account the DTD defined in the **DTD/XSD** field.

Configure the JVM

This page is only visible if you selected an XSD in the [Choose a DTD/XSD](#) [page 109] page of the configuration wizard.

To use this page, refer to chapter [Configuring connectors](#) [page 17], section [Configure the JVM](#) [page 45].

Options associated with the uCMDB (XML) connector

You can access the options of the XML connector using the menu **Edit/ Options/ Connector/ Delimited text and XML**.

The following options are associated with the uCMDB (XML) connector in FTP protocol:

- Display the URL being processed in the Connect-It log
- Copy locally the files to read from FTP server.

Select this option to make a local copy of the files on an FTP server and to read the data from the local file.

This option must be selected if the network configuration does not enable a connection to be maintained on the FTP server long enough for a file to be processed.

Configure the XML connector (write)

A wizard enables you to configure the connector. Consult chapter [Configuring connectors](#) [page 17], section [Configuring a connector](#) [page 17].

The following table presents all the pages in the connector's configuration wizard.

Table 4.25. Configure the uCMDB (XML) connector (write)

Name and describe the connector [page 18]		
Select a processing mode [page 190]		
Selecting a connection protocol [page 190]		
Define the connection parameters of the HTTP server [page 191]	FTP connection [page 193]	Select files or folders [page 191]
Choose a DTD/XSD [page 195]	Select files or folders [page 191]	Behavior between two sessions [page 195]
	Behavior between two sessions [page 195]	Choose a DTD/XSD [page 195]
	Configure the JVM [page 198]	Configure the JVM [page 198]

 **Warning:**

Path of a file or folder

Often when configuring a connector, you must indicate the path of a file or folder in the configuration wizard. If this file or folder is in a folder associated with a network drive on your computer, you must never indicate the letter of this drive; only indicate the folder associated with this letter.

Indicating the network drive in the path stops the scenario from working correctly when it is associated with a service. For more information about this, consult the **User's guide**, section **Edit the mappings**, sub-section **Path of a document's elements**.

[Name and describe the connector](#)

To use this page, refer to chapter [Configuring connectors \[page 17\]](#), section [Name and describe the connector \[page 18\]](#).

[Select a processing mode](#)

This page enables you to indicate if the connector is used in read or write mode.

[Selecting a connection protocol](#)

The available options are:

- FTP
- Local or network file(s)
- HTTP

Define the connection parameters of the HTTP server

On this page, you must populate three fields enabling you to connect to the HTTP server on which you want to write files.

- Address
This field is mandatory. Enter an address of the type:
[protocol] ://[address] : [port] / [path].
- Login
Enter the login that enables you to access the chosen site.
- Password
Enter the password corresponding to your login.

Secured connection (HTTPS protocol)

To use this option, refer to the section [Secured connection \(HTTPS protocol\)](#) [page 180].

Write command

There are two write commands used to write to an HTTP server:

- POST
Sends data to the program located at the indicated address. It is different from the PUT method in that the sent data must be processed. **Example:** sending data from a CGI form.
- PUT
Sends data so that it can be saved to the indicated address. **Example:** updating pages of a Web site.

Select the command used by your HTTP server.

Local or network file(s)

If you have chosen to write local or network files, you must select a file or folder.

Select files or folders

This page enables you to select the XML file or files that your connector must write.

Before defining the connector's behavior, specify the folder for writing files (**Folder name** field). The path for this folder is used in a mapping in combination with the **UrlFileInfo.Path** element.

You can choose between the following behaviors:

- Write documents to one single file
Enter the path of a folder on your computer or your network (**Folder name** field). The document will be overwritten or left alone depending on the parameters defined in the next page of the wizard.

- Write to a different file for each document

Specify the folder in which the files will be written (**Folder name** field). The name of these files will correspond to the generic name that you have entered in the consumption directives of the XML connector. Refer to the [Consumption directive of the uCMDB \(XML\) connector \(write\) - FTP mode \[page 199\]](#) sub-section of this section.

You can also define the names of these files by mapping the element **UrlFileInfo.Path**. For example, to create a file with the name of each employee in Asset Manager. In this case, the path defined in the wizard page is concatenated with the path defined in the mapping.

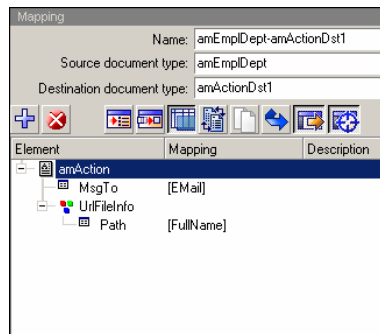

In order for the path defined in the mapping to be used as the default path, and as a result to avoid using the path defined in the wizard, use the '/' character in the mapping.

Note:

This behavior does not prevent you from specifying a valid path in the connector configuration wizard.

If the path specified for the **UrlFileInfo.Path** element does not exist, it is created automatically provided that:

- the path uses part of the path specified in the configuration wizard.
- the path does not add more than one level to the specified tree. For example, for a path `a/b/c` specified in the configuration wizard, only a path `a/b/c/d/filename`, specified in the mapping, is possible.

FTP protocol

If you have chosen to write files on an FTP site, you must:

- 1 Select the FTP connection parameters.
- 2 Select an action to perform after the files have been processed.

FTP connection

On this page, you must populate the fields which enable you to connect to your FTP server:

- **Server**
Enter the name of your FTP server
- **Login**
Enter the login that enables you to access the chosen site.
The login is case-sensitive.
- **Port**
Indicate the port to use to access the FTP server.
- **Password**
Enter the password corresponding to your login.
- **Connect in passive mode**
Select this option to work in passive mode.
- **Connect via a proxy**
This option is available for HTTP and FTP connections. Use this option to access a proxy server for a given connection.
When you select this option, enter the name (or IP address) of the proxy server and, if necessary, select the **Use authentication** option.
- **Use authentication**
If this option is enabled, enter the user name and password.
- **Do not use a proxy server**
For HTTP and FTP type connections, you can specify conditions when the proxy server should be bypassed (**List** field). You must enter an HTTP or FTP type address in this field depending on the connection that is used. Names must be separated by a space.

You can test the validity of your connection using the **Test** button.

Select files or folders

Before defining a connector's behavior, specify:

- ◆ the write files folder (**Path** field). The specified path is used in a mapping in combination with the **UrlFileInfo.Path** element.

Select the option **Write the documents to a single folder** or **Write to a different file for each document** according to your needs.

Write documents to one single folder

Enter the name and the path of the file (**Path** field) that you want to create with the help of the XML connector. If this file already exists, its contents will be overwritten.

Write to a different file for each document

Indicate the folder (**Path** field) in which the files will be written. The names of these files will correspond to the generic name that you have entered in the consumption directives of the XML connector. Refer to the [Consumption directive of the uCMDB \(XML\) connector \(write\) - FTP mode](#) [page 199] sub-section of this section.

You can also define the names of these files by mapping the element **UrlFileInfo.Path**. For example, you can do this in order to create a file with the name of each employee in Asset Manager. In this case, the path defined in the wizard page is concatenated with the path defined in the mapping.

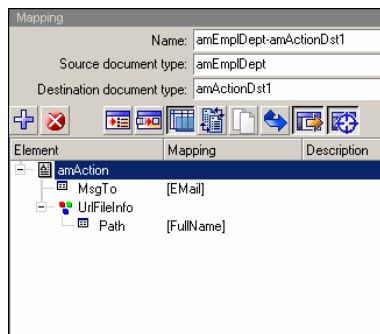

In order for the path defined in the mapping to be used as the default path, and as a result to avoid using the path defined in the wizard, use the '/' character in the mapping.

Note:

This behavior does not prevent you from specifying a valid path in the connector configuration wizard.

If the path specified for the **UrlFileInfo.Path** element does not exist, it is created automatically provided that:

- the path uses part of the path specified in the configuration wizard.
- the path does not add more than one level to the specified tree. For example, for a path `a/b/c` specified in the configuration wizard, only a path `a/b/c/d/filename`, specified in the mapping, is possible.

Behavior between two sessions

This page enables you to select how documents are processed between two data-writing sessions. The behavioral options are different if you write data to one single file or if you write it to several files in a folder.

Write the documents to a single file

To write to a single file, you have the following options:

- **Append to the same file**
If you choose this option, the connector starts writing data to the open file again the moment the previous session is interrupted.
- **Overwrite the last file**
The connector deletes the file in which it wrote data during the previous session.
- **Number the different files**
The connector creates a file whose name is the same as the previous file, but incremented by 1 unit. Example: `file.xml`, `file1.xml`, `file2.xml`, etc.

Write to a different file for each document

To write in several files, you have the following options:

- **Delete all previous files and start numbering them from the beginning**
The files in the folder are all deleted (all the files dating from all the previous session; not just from the last one).
The connector starts incrementing all the files it writes.
- **Continue numbering files**
The connector starts writing files again and incrementing them without deleting the existing files.

Choose a DTD/XSD

To create an XML file, the connector must use a DTD (Document Type Definition) or XSD (Extended Schema Definition). On the **Select a DTD/XSD** page, indicate the DTD or XSD used in the **DTD/XSD** field. The document types published by the XML connector correspond to this DTD or XSD.

By clicking , the **File location** page is displayed. This page enables you to enter the path of your DTD or XSD depending on your connection protocol.

File location

You have the choice of three options:

- **Local/Network**

Enter the full path of your DTD or XSD file located on the computer or network on which Connect-It is installed.

- **FTP**

Enter the FTP parameters in the **Server**, **Login**, **Password**, and **Path** fields.

The **Path** field enables you to specify the location of your DTD or XSD file on the server. Example: If your DTD is located in the `myfolder/dtd` folder on the `http://mycompany.com` server, you must populate the **Server** and **Path** fields with **`http://mycompany.com`** and **`/myfolder/dtd/mydtd.dtd`**.

Note:

Do not include a slash mark (/) at the end of the server name; instead include it at the start of the path of the DTD or XSD.

- **HTTP**

Enter the HTTP parameters in the **Server**, **Login**, **Password**, and **Path** fields.

The **Path** field enables you to specify the location of your DTD or XSD file on the server. Example: If your DTD is located in the `myfolder/dtd` folder on the `http://mycompany.com` server, you must populate the **Server** and **Path** fields with **`http://mycompany.com`** and **`/myfolder/dtd/mydtd.dtd`**.

Note:

Do not include a slash mark (/) at the end of the server name; instead include it at the start of the path of the DTD or XSD.

Determine the root elements

A DTD or XSD is composed of elements that can contain other elements. (For example: In a DTD intended for book publishing, **Section** elements are included in the **Chapter** elements, which are in turn included in the **Book** element.) The only element that cannot be included in another element is a root element. A DTD can contain any number of root elements.

To determine the root elements, which correspond to as many document types as published by the XML connector, Connect-It gives you different options:

- Publish a document type for each root element found in the DTD/XSD (recommended)
- Publish a document type for each root element selected by the user (values are separated by commas)

Publish a document type for each root element found in the DTD/XSD (recommended)

If you choose this option, the uCMDB (XML) connector searches all the root elements of the DTD or XSD and publishes a document type for each root element found.

Example: In a DTD intended for book publishing, only one root element (**Book**) is found. In this case, the XML connector will only publish one document type.

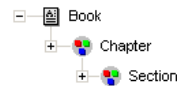

Note:

When no root elements can be found (all the elements that can include other elements), Connect-It will take the first element found in the DTD or XSD as its only root element. Example: A DTD corresponds to the organization of a relational database in which all the elements (each one representing a table) include one another: The Assets table is linked to the Users table, which is linked to the Assets table, etc.

Publish a document type for each root element selected by the user (values are separated by commas)

If you select this option, you can indicate the root elements of your choice, separating each one with a comma.

Example: In a DTD intended for book publishing, the user decides to choose the elements **Book**, **Chapter**, and **Section**. In this case, the XML connector will publish one document type per root element chosen by the user.

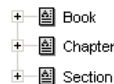

Note:

For a DTD corresponding to the organization of a relational database in which all the elements (each representing a table) include one another, this option enables you to obtain a published document-type for each one of these tables.

Support for qualified names

This option is available when an XSD has been selected.

This option is used to take into account qualified names in XML documents, as defined in the W3C standard.

Support for this option is limited to XML schemas as in a document instance:

- All elements must be qualified whether they are declared globally or locally in the associated schema.
- Only attributes declared globally in the associated schema need to be qualified.

Do not reference the resulting DTD in the XML file

This option is selected by default.

Write resulting DTD/XSD inside the XML file

By selecting this option, the XML files created by the uCMDB (XML) connector contain a DTD or XSD in their header.

Write resulting DTD to an external file and reference it in the XML file

If you choose this option, you must specify in the available field the location to which you want to save the DTD or XSD of the created XML documents. In this case, the DTD or XSD must be saved to a local or network file.

Warning:

Starting a scenario will open several sessions: a session corresponding to each source connector started in your scenario by a scheduler (Example: The source connector produces documents every week.)

A DTD or XSD is only written in the external file the first time that you use the scenario. This means that for all the other sessions of that scenario, the DTD or XSD in the external files always corresponds to the one obtained in the first session.

In order for a new DTD or XSD to be written to the external file, you must stop the scenario and then restart it.

Configure the JVM

This page is only visible if you selected an XSD in the [Choose a DTD/XSD](#) [page 109] page of the configuration wizard.

To use this page, refer to chapter [Configuring connectors](#) [page 17], section [Configure the JVM](#) [page 45].

Consumption directive of the uCMDB (XML) connector (write) - FTP mode

The consumption directives indicate for each document type consumed by the XML connector:

- A generic name
By default, the value of this field is the name of the document type consumed by the XML connector.
- A file name extension
Enter this name without the period mark. Example: Enter **xml** instead of **.xml**; "**xml**" is the default value.

These two fields will only be used if you have chosen the **Write to a different file for each document** option during the configuration of your XML connector. (See the sub-section **Configure the XML connector (write)** [page 189] of this section.)

When you run your scenario, the files that are written will have a composite name, which is created from the generic name, a number corresponding to the file's creation order (_01, _02, _03, etc.) and from the file-name extension indicated.

Example: You enter the values **ebizz** and **xml**. The files created have the following names: **ebizz_01.xml**, **ebizz_02.xml**, **ebizz_03.xml**, etc.

Warning:

If your XML connector consumes several document types, do not use the same generic name twice: The most recently created files will overwrite the previously created files having the same generic name.

Figure 4.6. uCMDB (XML) connector - Consumption directives

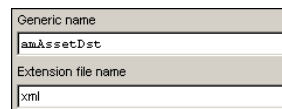

Generic name	amAssetDst
Extension file name	xml

Additional information - uCMDB (XML) connector

This section presents additional information about the connector.

Writing to one or more files

The uCMDB (XML) connector in write mode enables you to write data to one or more files.

Write the documents to a single file

This mode enables you to save each document consumed by the connector in one single file.

You can, for example, use this mode in a single file so that a single XML file contains an inventory of assets recorded in Asset Manager. You can use the following DTD:

```
<?xml version="1.0" encoding="ISO-8859-1"?>
<!ELEMENT AssetInventory (amAsset*) >
<!ELEMENT amAsset (AssetTag?) >
<!ELEMENT AssetTag (#PCDATA) >
```

In this DTD, the root element (AssetInventory) has the amAsset collection as its sub-element. This collection's members correspond to asset records in the Asset Manager database. Each asset is identified by its asset tag.

In this case, the uCMDB (XML) connector writes a file. The following example shows the file's contents:

```
<?xml version="1.0" encoding="ISO-8859-1"?>
<AssetInventory>
<amAsset>
<AssetTag>DEMO-NTR1</AssetTag>
</amAsset>
<amAsset>
<AssetTag>DEMO-OFF1</AssetTag>
</amAsset>
<amAsset>
<AssetTag>DEMO-SFT2</AssetTag>
</amAsset>
</AssetInventory>
```

Mapping between source and destination

The mapping between the **amAsset** and the DTD used by the uCMDB (XML) connector presents the following aspects:

- 1 The asset tag field is directly mapped to the AssetTag of the DTD.
- 2 Only the child nodes (amAsset) of the root element (AssetInventory) are displayed in the destination document type.

With the following DTD:

```
<?xml version="1.0" encoding="ISO-8859-1"?>
<!ELEMENT AssetInventory (amAsset*, amSoftware) >
<!ELEMENT amAsset (AssetTag?) >
<!ELEMENT AssetTag (#PCDATA) >
<!ELEMENT amSoftware (Version?) >
```

```
<!ELEMENT Version          (#PCDATA) >
<!ATTLIST AssetInventory  ID CDATA #REQUIRED>
```

The amSoftware element and the ID field will be ignored and will not be displayed in the document type consumed by the uCMDB (XML) connector. It is as though they are not declared in the DTD.

- 3 The **Publish a document type for each first-level collection** option must not be selected.

Write to a different file for each document

This mode enables you to save each document consumed by the uCMDB (XML) connector in different folders.

In the previous example, each asset record gives rise to the creation of a file by the uCMDB (XML) connector.

You can use the following DTD:

```
<?xml version="1.0" encoding="ISO-8859-1"?>
<!ELEMENT amAsset          (AssetTag?) >
<!ELEMENT AssetTag         (#PCDATA) >
```

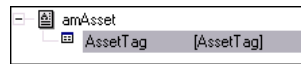

In this case, the uCMDB (XML) connector writes several files. The following examples show their contents.

File 1:

```
<?xml version="1.0" encoding="ISO-8859-1"?>
<amAsset>
<AssetTag>DEMO-OFF1</AssetTag>
</amAsset>
```

File 1:

```
<?xml version="1.0" encoding="ISO-8859-1"?>
<amAsset>
<AssetTag>DEMO-NTR1</AssetTag>
</amAsset>
```

Mapping between source and destination

The mapping between the **amAsset** and the DTD used by the uCMDB (XML) connector presents the following aspects:

- 1 All the elements declared in the DTD are displayed in the destination: collections, structures, fields.
- 2 The **Publish a document type for each first-level collection** option must not be selected.

Transformation rules for end-of-line markers

Depending on whether the uCMDB (XML) connector is used in read or write mode, the rules for the end-of-line markers (CRLF or LF) differs.

Utilization in read mode

By default

- In Windows, all end-of-line characters are transformed to CRLF (Carriage Return and Line Feed).
- In Unix, all end-of-line characters are transformed to LF (Line Feed).

This behavior can be modified using a script, as shown in the example below:

```
RetVal = Replace([Record.cc.dd.ee], Chr(13)&Chr(10),Chr(10),0)
```

Utilization in write mode

By default:

- In Windows, all end-of-line characters are transformed to CRLF (Carriage Return and Line Feed).
- In Unix, all end-of-line characters are transformed to LF (Line Feed).

This behavior may not be modified using a script.

Published document types

The uCMDB (XML) connector publishes the following structure for all document types:

- ◆ **UrlFileInfo**

This structure is mainly used for post-processing actions.

The **UrlFileInfo** structure contains the following fields:

- **creationdate**
This field corresponds to the creation date of the document
- **lastmodificationdate**
This field corresponds to the last modification date of the document
- **path**
This field corresponds to the path of the file

Note:

If you wish to use multiple XML file types, you must deploy as many connectors as there are different files. Since each connector has a unique behavior (production or consumption), you must create as many connectors as there are behaviors.

Status Report Connector

1-Introduction

The aim of this feature is to enhance the monitor module functionalities which do not have that-

- Inability to define data type end users concert on
- Inability to design mapping to perform custom logic
- Inability to choose destination backend

2-Review legacy monitors

Monitor functionalities are provided by default installation. The legacy monitor module could save several kinds of data into different backend such as E-mail, ServiceCenter, Events log and Asset Manager.

For each kind of report generated by monitor, database formats are internal defined and could not be changed. Furthermore, there is no any trace report on them. In another word, if the session report fails, no further action could be defined to deal with this situation.

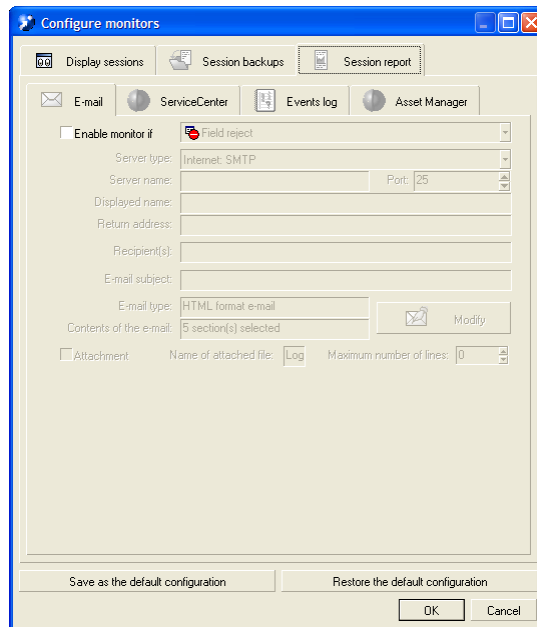

3-Motoring/Status report connector

Status report connector is another choice provided to end users who would like to save their custom status reports into specified backend, i.e. database.

It enables following capabilities-

- Ability to define data type end users
- Ability to design mapping to perform custom logic
- Ability to choose destination backend
- Status report generating trigger time: Status report connector runs at the second session. It is an option to add status report connector into normal scenario on demand, when starting running scenario, the status report connector will be triggered after normal session finished, take following figure as example, status report session will start after session1 finished. During session 2, all status items generated from ServiceCenter connector and text connector and mapping will be collected and groups into list of items as report, to save into database backend via mapping1 logic.

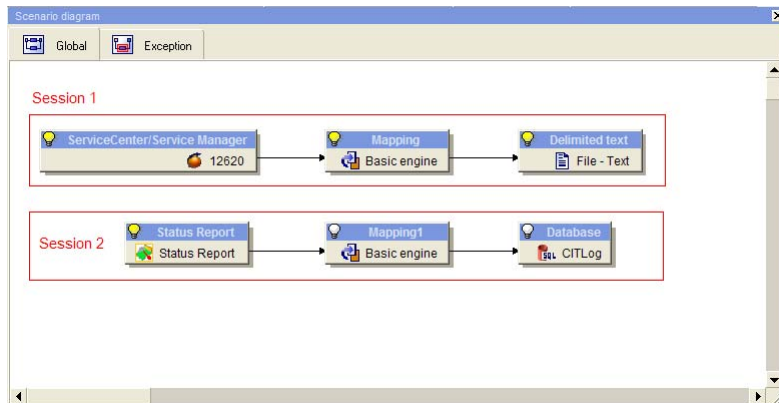

- Link: It is a producing only connector and could not accept linked in format.
- Process Report: No process report for this connector.

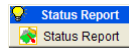

4-Status report

What is status report? A status report is statuses generated by each connector, which indicates running information related to connectors itself and functionality modules.

A status report item is organized by 3 level of information, the top level indicates the most common statuses, and the second level is using to identify properties of connectors which generates such status information; and the third level is real status items.

2-Configuration

No configuration support in first version.

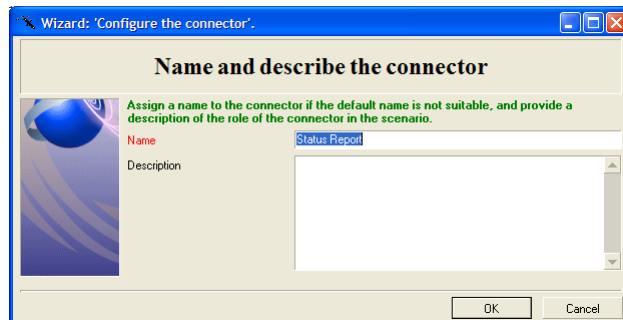

2.1-Produced document types design

A produced document type is for collecting status information from connectors but not modifying them. Thus each status report item is represented in architecture as following figure.

In top level of report, there are common status type indicating document status, scenario information and session related information.

In element they represent common status properties indicating that what connector or module generating the report.

In stat collection node, here is the real information, says, status report itself.

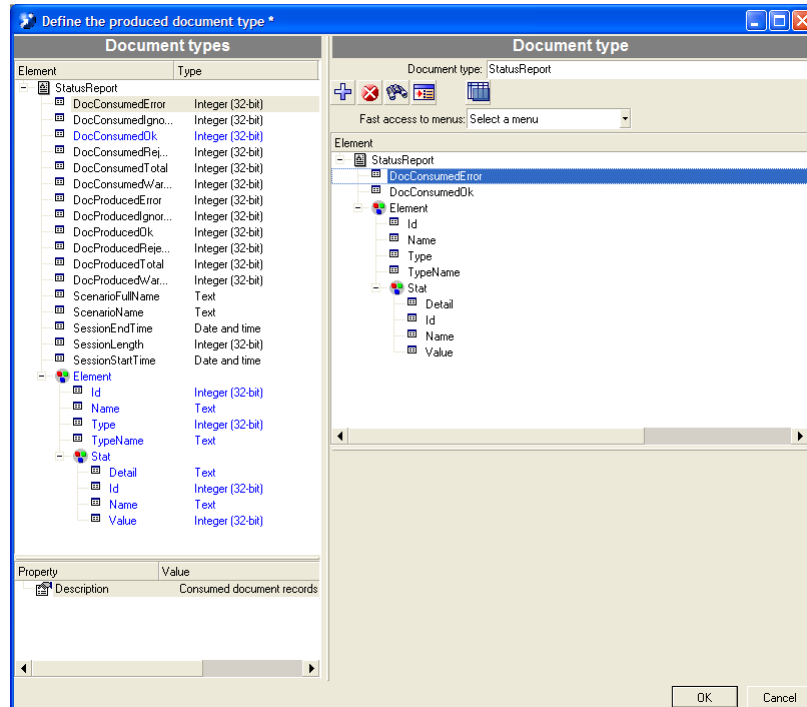

2.2-Consumed document types design

No consume document type for status report. Status report connector is only an source connector, you could not link a mapping into it, otherwise an warning

3-Mapping

You could use status connector as an status generator, similar to data generator, all report status items will be collected automatically by it and exposes to mapping and then links to destination connector.

5 Application connectors

The application connectors are those which enable you to process the data from external applications or specific operating systems.

Action Request System connector

Optional connector

- Production (source)
- Consumption (destination)

The Action Request System connector enables you to process data from an Action Request System database.

Prerequisites

Action Request System connector: dynamic libraries

To use the Action Request System connector, you must make sure that the path of these libraries is defined in the appropriate environment variable (%PATH% in Windows, \$LD_LIBRARY_PATH in Linux and Solaris, \$LIBPATH in AIX).

Known limitations of the Action Request System connector

In read (production) and write (consumption) mode, the Action Request System connector processes the following Action Request System-type data fields:

- Text
- Diary

In read mode (production), this field enables you to recover all the history available for this field.

In write mode (consumption), this field enables you to insert a string containing the name of the user who writes the data and the time and date it is written.

- Integer
- Real number
- Radio button

To use this field, you must indicate the number of the element that you want to initialize. You cannot directly indicate its value.

- Drop-down list
- Date and time
- Attachment

The connector publishes a structure for each attachment. This structure presents the following three fields:

- **FileName**

Contains the full path of the attachment.

- **AttachMemoVal**

In the case of an attachment file, this field contains the contents of the file.

- **AttachBlobVal**

This file always contains the binary contents of the attachment.

In write mode (consumption), you must map the full path of the attachment to the **ARS attachment FileName** field.

If you want to create a copy of the memo or Blob file in a shared folder, you must map the path of the shared folder to the **ARS attachment FileName** field. Then you need to map the contents of the file to the **AttachMemoVal** or **AttachBlobVal** field.

Note:

Since the version 5.0 of the Action Request System, the memo and blob files are stored directly in the database. You no longer need to have a copy of these files in a shared folder.

In read mode (production), you must perform the following mappings:

- **AttachMemoVal** field to a **memo**-type field
- **AttachBlobVal** field to a **Blob**-type field
- **FieldName** field to a **Blob**-type field

In the mapping edit window, you must make sure the **Load Blob from file** option is selected.

For more information about this option, refer to the **User's guide**, chapter **Mapping document types**, section **Mapping destination document types to source document types/Mapping Blob-type fields**.

Unsupported field types

- Data types containing BLOB fields (**AR_DATA_TYPE_BYTES**)
- Attachments (**AR_DATA_TYPE_ATTACH**)
- The **STAT_HISTORY**, **VALUE_SET**, **LOCAL_VARIABLE**, and **QUERY** fields

Unix

DNS addresses are not supported on UNIX. You need to specify the IP address of the server.

Configure the Action Request System connector

A wizard enables you to configure the connector. Consult chapter [Configuring connectors](#) [page 17], section [Configuring a connector](#) [page 17].

The following table presents all the pages in the connector's configuration wizard.

Note:

Certain pages in this wizard are not accessible in advanced mode.

Table 5.1. Configure the Action Request System connector

 Name and describe the connector [page 18]
 Define the connection parameters [page 210]
 Advanced configuration (advanced mode) [page 31]
 Configure the cache (advanced mode) [page 40]
 Configure the reconnection parameters (advanced mode) [page 33]
 Determine server delay (advanced mode) [page 35]
 Configure schedule pointers (advanced mode) [page 37]

Name and describe the connector

To use this page, refer to chapter [Configuring connectors](#) [page 17], section [Name and describe the connector](#) [page 18].

Define the connection parameters

These pages enable you to enter the connection parameters to your Action Request System server.

Server name

Enter the name of your server. You can either enter the name of your server on the network or its IP name.

Connection port

Enter the server connection port number. If you do not specify a value, the default connection port is used.

RPC number

Enter the RPC number if you are using a specific server.

Login

Enter your Action Request System user name. Your profile must allow you to execute the actions performed by your scenario (reading or writing data).

Password

Enter the password associated with the login. This password is not visible when entered and is stored in an encrypted form.

Advanced configuration (advanced mode)

To use this page, refer to chapter [Configuring connectors](#) [page 17], section [Advanced configuration \(advanced mode\)](#) [page 31].

Dynamic library to use

Enter in this field the full path to your dynamic library (`arapi45.dll`) that enables you to connect to the Action Request System server. You must use a version 5.0 or higher of these libraries.

Format of the pointer

In this field, enter the name of the user format to apply to the pointer.

Configure the reconnection parameters (advanced mode)

To use this page, refer to chapter [Configuring connectors](#) [page 17], section [Configure the reconnection parameters \(advanced mode\)](#) [page 33].

Determine server delay (advanced mode)

To use this page, refer to chapter [Configuring connectors](#) [page 17], section [Determine server delay \(advanced mode\)](#) [page 35].

Configure schedule pointers (advanced mode)

To use this page, refer to the chapter [Configuring connectors](#) [page 17], section [Configure schedule pointers \(advanced mode\)](#) [page 37].

Configure the cache (advanced mode)

To use this page, refer to chapter [Configuring connectors](#) [page 17], section [Configure the cache \(advanced mode\)](#) [page 40].

List of last-modification fields of the schemas (advanced mode)

The Action Request System schemas have a field indicating the last-modification date of a record in a schema. In most cases, the **Modified-date** field is used. Nevertheless, depending on your schemas and your version of Action Request System, the name of this field can vary. In this case, the editable zone that appears on this page enables you to indicate:

- The document type published by the connector corresponding to an Action Request System schema, for which you must specify a last-modification date field.
- The name of the last-modification date field used in the Action Request System schema.

The default value of the last-modification date field is `Modified_date`. This value is used for all document types in which you do not enter values in the editable zone.

You can specify a different name for the last-modification date field in each document type published by the Action Request System connector.

 **Warning:**

You must not use the name of the last-modification field indicated in the database, but rather the one used in the Action Request System scenario.

To enter a new association schema/ last-modification date field:

- 1 Click .
- 2 Click the activated text zone in the **Diagram** column and enter the name of the document type (schema) published by the Action Request System connector.

- 3 Click in the corresponding **Field** column and enter the name of the last modification field used in this schema.

To delete an existing field:

- 1 Select the line corresponding to this field.
- 2 Click **×**.

Production directives - Action Request System connector

For information about how to enter a connector's production directives, refer to the chapter [Connector directives](#) [page 49], section [Production directives](#) [page 50].

For this connector, these directives involve writing WHERE and ORDERBY clauses, which enable you to filter records from the source database. For more information about such clauses, refer to the chapter [Connector directives](#) [page 49], section [Production directives](#) [page 50], sub-section [WHERE and ORDERBY clauses](#) [page 51].

The following table lists the available operators and operands for these two clauses.

Operators
=
<>
<
>
AND
OR
NOT
LIKE (special character: %)

Operand type	Examples
Number	1 (without quotes)
Character	'a' (single quotes)
Date	'01/12/24' (international standard)
String	'string' (single quotes)

Consumption directives of the Action Request System connector

For information about how to enter a connector's consumption directives, refer to the chapter [Connector directives](#) [page 49], section [Consumption directives](#) [page 52].

To set a connector's consumption directives, you must enter reconciliation parameters in the **Reconciliation** and **Advanced reconciliation** tabs.

For more information about these reconciliation tabs, refer to the chapter [Connector directives](#) [page 49], section [Consumption directives](#) [page 52], sub-section [Reconciliation](#) [page 53].

Additional information - Action Request System connector

This section presents additional information about the connector.

Names of the fields in the document types published by the Action Request System connector

- If you connect to an ARS version 5 server, the attachments are directly saved on the server.
- In the document types published by the Action Request System connector, the "#" character is replaced by the "_" character.

Example: the **Field#1** field is displayed as **Field_1** in the published document type.

In both cases, the queries using either **champ#1** or **champ_1** will produce the same result. In effect, Action Request System uses the displayed name or the internal Ids indifferently.

- In the WHERE or ORDERBY clauses:
 - To use the display name of a field, use the following syntax:

```
[DisplayName]
```

- To specify the system name of a field, use the following syntax:

```
[DatabaseName]
```

Out-of-the-box scenarios - Action Request System connector

The following out-of-the-box scenarios use this connector:

- [ars\rsm\rsm4ac36\cmpo.scn](#) [page 449]
- [ars\rsm\rsm4ac36\sharedat.scn](#) [page 449]

TEDW integration scenarios

The TEDW integration scenarios are located in the Connect-It installation folder, **tivoli\tedwExcept**. These scenarios are documented individually in the **Doc** folder of Connect-It.

Dynamic link libraries

The Action Request System requires certain DLLs. If they are not in the system path, an error message is displayed. To work around this problem, copy the .dll files listed below to the bin32 folder of the Connect-It installation folder.

These files are, as a general rule, located in the sub-folders of the Action Request System installation folder.

- arapi45.dll
- arrpc45.dll
- arutl45.dll
- arcatalog_eng.dll

Date and Time conversion

When executing an Action Request System scenario in scheduled mode, WHERE clauses may be rejected because of a conversion problem. In general, the problem occurs when the Action Request System server is not using the same Date and Time configuration as the computer running the scenario. To work around this problem, you can define a user format for Dates and Times:

- 1 Create a user format named **ARSScheduleTimeStampFormat** with the following definition:

```
yyyy' 'mm' 'dd' 'hh': 'nn': 'ss
```

- 2 Edit the condsc.dsc file in the ..\config\ars folder. Add the entry **POINTER_USER_FMT=ARSScheduleTimeStampFormat**:

```
{ CONNECTORDESC  
INTERNALNAME=ARS  
PARENTINTERNALNAME=Peregrine  
....  
DB_DESC_FILE=arsdb.cfg  
POINTER_USER_FMT=ARSScheduleTimeStampFormat  
}
```

- 3 Add the file containing this user format to all scenarios using the Action Request System connector.

Lotus Notes connector

Optional connector

- Production (source)
- Consumption (destination)

The Lotus Notes connector enables you to:

- In production mode, insert data from a Lotus Notes database into an external application (Example: a ServiceCenter database).
- In consumption mode, insert data from an external application into a Lotus Notes database.

 **Note:**

To use the Lotus Notes connector, you must correctly install and configure the Lotus Notes client on the machine where Connect-It is installed.

In particular, the PATH in Windows must include the path of the Lotus Notes folder.

Known limitations of the Lotus Notes connector

The Lotus Notes connector enables you to process the following field types only:

- Text
- Text list
- Number
- Date
- Lotus Notes Rich Text Format

This format enables you to preserve the formatting options used in Lotus Notes documents. In this case, all links to Notes documents and attachments are lost. Only the page format is conserved.

- Attachments

Configure the Lotus Notes connector

Before modifying the connector, you must first declare in the system environment variables the access path of the `vim32.dll` file in the Lotus folder.

A wizard enables you to configure the connector. Consult chapter [Configuring connectors](#) [page 17], section [Configuring a connector](#) [page 17].

The following table presents all the pages in the connector's configuration wizard.

Table 5.2. Configure the Lotus Notes connector

 Name and describe the connector [page 18]
 Define the connection parameters [page 216]
 Configure the reconnection parameters (advanced mode) [page 33]
 Configure schedule pointers (advanced mode) [page 37]
 Advanced options (advanced mode) [page 218]
 Define document types (advanced mode) [page 44]
 Parallelize consumption (advanced mode) [page 46]

Name and describe the connector

To use this page, refer to chapter [Configuring connectors](#) [page 17], section [Name and describe the connector](#) [page 18].

Define the connection parameters

The second page of the **Basic configuration of the connector** wizard enables you to configure the Lotus Notes connection.

The four fields of this page enable you to specify a:

- Lotus Notes identification file (.id extension)
- A password
- Lotus Notes server
- Lotus Notes database

Lotus Notes ID

Indicate the .id file used to connect to your Lotus Notes database. This file contains your Notes ID and your password. Example: C:\Program Files\notes\data\user.id. This identification file must allow you to perform the required actions (read, write, delete) on the database selected in the **Database** field.

Warning:

This file must be the one used on the Lotus Notes client machine on which Connect-It is installed.

Password

Enter the password needed to connect to a Lotus Notes database. This password is not visible when being entered and is stored in an encrypted format.

The nextpwd.dll DLL file enables this password to be memorized and keeps you from having to enter it each time a scenario that includes the Lotus Notes connector is launched.

On installing the Lotus Notes connector, this DLL is located in the bin 32 folder of the Connect-It installation folder.

In order not to request the password each time the connector starts, follow these steps:

- 1 add the Connect-It bin32 folder to the Windows environment variables,
- 2 Add the following parameter to the notes.ini file after the [Notes] section:

```
EXTMGR_ADDINS=nextpwd
```

- 3 save your changes and restart Connect-It.

 **Note:**

If you encounter conflicts with other programs, rename the `nextpwd.dll` file and update the `notes.ini` file as described previously.

Server name

Select the server on which your database is installed. This field should display the servers to which your computer has access. However, if the name of the server that you want to use does not appear in this list, you can enter its address manually into the field. If you want to connect to a database installed on your computer, select **Local**.

 **Note:**

If several Notes connectors are used in one or more scenarios executed on the same machine, they must be connected to the same Notes server and must use the same Notes ID.

Database

Enter the Lotus Notes database that you want to use in your Connect-It scenario. The entries in the drop-down list of the **Database** field:

- Depend on the chosen server name.
- Correspond to the databases contained in the `data` folder of your Lotus Notes installation folder, if you have selected **Local** in the **Server name** field.

If the database of your choice is not shown in this field, you can enter it manually. In this case, you must indicate the **full path** of this database.

View all database fields option

This option enables the connector to expose all the fields of a Lotus Notes database. If you do not select this option, only those fields declared in the forms are present in the document types published by the connector.

This option exposes the **\$FILE** collection, which allows you to manage attachments.

Configure the reconnection parameters (advanced mode)

To use this page, refer to chapter [Configure the reconnection parameters \(advanced mode\)](#) [page 33], section [Test connection query](#) [page 34].

Configure schedule pointers (advanced mode)

To use this page, refer to the chapter [Configuring connectors](#) [page 17], section [Configure schedule pointers \(advanced mode\)](#) [page 37].

Advanced options (advanced mode)

This page enables you to give specific information for certain produced document type elements.

The status of a text field in Lotus Notes can change depending on what it contains:

- A text type field containing a character string is interpreted as a text type attribute.
- A text field that contains a character string containing semi-colons as separators is interpreted as a collection of attributes.

This page of the Lotus Notes connector configuration wizard enables you to identify the attributes that will be exposed as a collection of attributes:

- The **Name** column contains the full path in Connect-It (to which you must add the name of the document) that identifies the attribute in question.
- The **Value** column contains the **NotesList** string identifying a list and not a single attribute.

Define document types (advanced mode)

To use this page, refer to chapter [Configuring connectors](#) [page 17], section [Define document types \(advanced mode\)](#) [page 44].

Parallelize consumption (advanced mode)

To use this page, refer to chapter [Configuring connectors](#) [page 17], section [Parallelize consumption \(advanced mode\)](#) [page 46].

Production directives of the Lotus Notes connector

The production directives of the Lotus Notes connector enable it to filter and sort data from the Lotus Notes database. Data is automatically sorted in Lotus Notes and depends on the modification date of the documents containing this data.

To filter the data that will appear in the documents produced by the connector, you must write a WHERE clause.

WHERE clause

This clause enables you to filter records in your Lotus Notes database. You can, for example, filter the records extracted from your Lotus Notes database created

from January 1, 2000. You just need to create the following clause for the field containing the creation date of a record.

>= [2000/01/01]

The following table lists the available operators and operands for this clause.

Operators	Action
=	Equals
<>	Different than
>	Greater than
<	Less than
&	And
	Or

Operand type	Examples
Number	1 (without quotes)
Character	"a" (double quotes)
Date	[10/10/00] (date corresponding to the regional settings)
String	"string" (double quotes)

Design-form name

Each document type published by the Lotus Notes connector corresponds to a document from your Lotus Notes database. Each of these documents is associated with a form. The name of this form is included as a field of this document.

Sometimes several documents contain the same data but are associated with different forms. (example: a **Supplier** form and a **Contact** form). In order for your connector to produce the document corresponding to the form of your choice, you must select this name from the drop-down field in the **Design-form name** field.

The **@All** form is used to display data that is associated with each of the Lotus Notes forms. Using the **@All** form is the same as not applying a WHERE clause for a specific form.

Consumption directives of the Lotus Notes connector

The production directives of the Lotus Notes connector enable it to reconcile the records contained in the Lotus Notes database with the values of the documents consumed by the connector.

Description of the reconciliation tab

Design-form name

Each document type published by the Lotus Notes connector corresponds to a document from your Lotus Notes database. Each of these documents is associated with a form. The name of this form is included as a field of this document.

Sometimes several documents contain the same data but are associated with different forms. (example: a **Supplier** form and a **Contact** form). In order for your connector to create the document corresponding to the form of your choice, you must select this name from the drop-down field in the **Design-form name** field.

Font

This field enables you to select the character font used to format the data written by the connector.

Reconciliation key

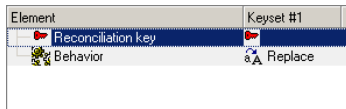

Use this option to indicate whether the current selection is used as a reconciliation key.

To indicate that a field or a structure is a reconciliation key, you must:

- Select this element in the detail window.
- Then, select the **Reconciliation key** option or click directly on the transparent key in the pane showing the consumed-document type.

Case-sensitive reconciliation

For this option, the behavior of Connect-It is as follows:

- **Case-sensitive reconciliation** option selected

The reconciliation key values are case-sensitive. Example: If a field containing the e-mail address of your employees is used as a reconciliation key, the values 'jmartin@company.com', 'JMARTIN@company.com' and 'jMartin@company.com' will correspond to three different records in the destination Lotus Notes database.

- **Case-sensitive reconciliation** option cleared

The reconciliation key values are no longer case-sensitive. Example: If a field containing the e-mail address of your employees is used as a reconciliation key, the values 'jmartin@company.com',

'JMARTIN@company.com' and 'jMartin@company.com' will correspond to the same record in the destination Lotus Notes database.

Key set

→ [Using alternate reconciliation key sets](#) [page 58]

→ **User's Guide**, chapter **Putting a scenario into production**, section **Reconciliation keys**.

Reconciliation type

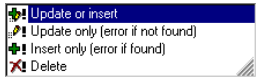

The options in the **Reconciliation type** field allow you to define the reconciliation type for each parent node of your document type.

You can determine the reconciliation type for each non-terminal node of your consumed document-type. To do this:

- 1 Select a non-terminal node in your consumed document-type (root node, structure or collection).
- 2 Select the option of your choice in the **Reconciliation type** field.

The four available options are:

- Update or insert

In this case, the data from the document consumed by the connector makes it possible to insert or update records in the destination Lotus Notes database.

- Update only

In this case, the data from the document consumed by the connector makes it possible to update records in the destination Lotus Notes database.

- Insert only

In this case, the data from the document consumed by the connector makes it possible to insert new records in the destination Lotus Notes database.

- Delete

In this case, the data from the document consumed by the connector makes it possible to delete records from the destination Lotus Notes database.

Additional information about the Lotus Notes connector

This chapter presents additional information about the connector.

The case of binary Lotus-Notes fields

A Lotus Notes database contains documents with binary fields. They contain text and formatting information such as color, font, etc.

In the document types published by the Lotus Notes connector, each of these fields is represented by two distinct fields:

- A variable-length binary field

This field contains text and formatting information. This field is prefixed by LNRTB_ (Lotus Notes Rich Text Binary).

In your mappings, these fields can only be mapped to other binary Lotus Notes fields (in a Lotus Notes to Lotus Notes scenario).

- A long text field

This field contains text only. This field is prefixed by LNRTM_ (Lotus Notes Rich Text Memo).

In your mappings, these fields can be mapped to other text type fields.

Note:

In the document types consumed by the Lotus Notes connector, only variable-length binary fields are available.

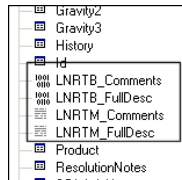

Data processing in scheduled mode

If you use a local copy of a Lotus Notes database, the connector will not process the data modified between two sessions.

In order for the connector to process your Notes documents, you must synchronize your local copy with the Notes server between two scheduled sessions.

In the properties of a Notes document, there are two available modification dates:

- An initial modification date (**initially**).
- A modification date in this file (**in this file**).

Because the connector uses the initial modification date (updated each time the server is synchronized), it does not process the files that only had their 'in this file' date modified when the document was edited.

Attachments

You can handle attachments by using the **\$FILE** collection. This collection contains two elements:

- **Content:** Contents of the attached file in binary format
- **Name:** Name of the attachment

Out-of-the-box scenarios - Lotus Notes connector

The following out-of-the-box scenarios use this connector:

- ◆ `ldap\ldapnote\names.scn` [page 495]

IBM Websphere MQ connector

Optional connector

- Production (source)
- Consumption (destination)

Websphere MQ is an IBM application that enables the unique, asynchronous and stable transmission of data on numerous hardware and software platforms. Websphere MQ is an infrastructure for the communication between applications, either on the same machine or on different machines separated by one or more networks.

Websphere MQ can handle all of the most popular communication protocols and provides routes between networks using different protocols. With the integration scenarios, Websphere MQ enables us to exchange XML documents. The bridges and gateways of Websphere MQ enable you to easily access numerous application systems and environments, such as Lotus Notes, Web browsers and Java applets.

The numerous functions of Websphere MQ guarantee the transmission of data, even in the case of underlying system or network infrastructure failure.

Websphere MQ data circulates in the form of **messages** containing the data that is exchanged between different applications.

The messages are stored in data structures called **queues**. Under normal circumstances, messages can be placed in a queue or can be taken from the queue by applications or by a **queue manager**.

External applications can put XML documents in an Websphere MQ queue. When connected to the appropriate queue, the Websphere MQ connector reads the messages and sends them to the HP applications specified in the scenario. The exchange of data between Websphere MQ and HP applications can be bi-directional.

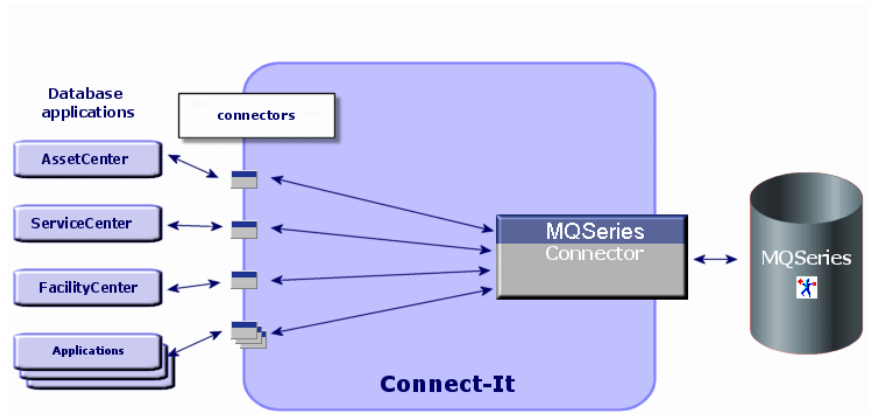

Prerequisites

The Websphere MQ application client must be installed on the computer on which Connect-It is installed.

Configure the Websphere MQ connector (read)

The basic configuration of the Websphere MQ connector in read mode enables you to specify the Websphere MQ queue in which it must read the data that it then transforms into Connect-It documents.

A wizard enables you to configure the connector. Consult chapter [Configuring connectors](#) [page 17], section [Configuring a connector](#) [page 17].

The following table presents all the pages in the connector's configuration wizard.

Table 5.3. Configure the Websphere MQ connector (read)

Name and describe the connector [page 18]
Choosing a processing mode [page 225]
Configure the queue manager connection [page 225]
Choosing a queue [page 226]
Define post-processing actions [page 227]

 [Choose a DTD/XSD \[page 227\]](#)

 [Configure the reconnection parameters \(advanced mode\) \[page 33\]](#)

 [Determine server delay \(advanced mode\) \[page 35\]](#)

 [Configure schedule pointers \(advanced mode\) \[page 37\]](#)

Name and describe the connector

To use this page, refer to chapter [Configuring connectors \[page 17\]](#), section [Name and describe the connector \[page 18\]](#).

Choosing a processing mode

The second page of the **Basic configuration** wizard enables you to choose in which mode you want to use the Websphere MQ connector. Select the **Read** mode.

Configure the queue manager connection

You must specify the following parameters in order for the connector to connect to a queue manager:

- **Use an extended connection**

This option is selected by default. Clear this option to use a standard connection.

- **Server name**

Enter the DNS name or IP address of your Websphere MQ server on your network.

- **Connection port**

Enter the listening port of your queue manager. By default, the value of this port is **1414**.

- **Connection channel name**

Enter the name of the connection channel that the queue manager uses as a communication path. The default value of the channel is **SYSTEM.DEF.SVRCONN**.

- **Queue manager**

Enter the name of your queue manager. In order to use the scenarios provided with the Websphere MQ connector, the name of this manager is **connectit**. If this field is not populated, the Websphere MQ connector will connect to the default queue manager of Websphere MQ.

- **Alternate user ID**

Specify an alternate user ID, if required, for opening the queue manager. You can specify different alternate user IDs for each queue (main, success, failure).

Note:

If you clear the **Use extended connection** default option, only the **Queue manager name** field can be populated.

Test button

This button enables you to test your connection.

To test your connection:

- 1 Enter your connection parameters.
- 2 Click **Test**.

The **Test the connection** window appears and tells you whether the connection succeeded or failed. If it failed, there will be messages explaining the cause.

- 3 Click **Close** to return to the configuration wizard.

Note:

When the connector is opened, the operating system of the server is automatically detected.

Choosing a queue

This page enables you to enter the name of the queue from which the Websphere MQ connector must read the data. To use the scenarios provided with the Websphere MQ connector, the name of this queue is **PEREGRINE.IN**.

Advanced configuration (advanced mode) option

This option enables you to define, for a queue:

- The name template for creating dynamic queues

Enter the format template for creating the dynamic queue name that will be used: The character '*' is replaced by the queue manager in order to guarantee the uniqueness of the dynamic queue's name.

You can choose from three options for closing dynamic queues:

- **Delete permanent dynamic queue if it is empty (MQCO_DELETE)**
Temporary dynamic queues are also physically deleted.
- **Retain dynamic queue if it is permanent and delete it if it is temporary**
- **Purge messages from permanent dynamic queue and delete it (MQCO_DELETE_PURGE)**

Temporary dynamic queues are also physically deleted.

- Authentication
For each queue, you can specify an alternate user ID.

Define post-processing actions

This page enables you to indicate how to process the messages from the queue after having been read by the Websphere MQ connector.

In case of failure or success in processing a message, you have the choice of the following options.

- Leave the message in the queue.
- Delete it.
- Move it to a queue, which you will specify using the available text zone each time that this option is selected.

When you select this option, you can specify whether you wish to keep the whole context of the message (default behavior), just the identity context, or no context at all.

A context is formed as follows:

- ID context: Information on the user inserting the message into the queue
- Original context: Information concerning the inserted message (date, application that inserted the message)

In order to apply a post-processing action to the documents consumed by the other connectors and mapping boxes of your scenario, you must use the processing reports that each one produces. For more information about processing reports, refer to the **User's guide** chapter **Processing reports**.

Using post-processing actions

To use post-processing actions, you must:

- ◆ Create a mapping between the **PutDate** and **MsgID** elements of the **MessageInfo** structure of the document type produced by the source connector and the same elements of the **MessageInfo** structure of the **SuccessReport** document type consumed by the same source connector.

Choose a DTD/XSD

To process an XML file, the Websphere MQ connector must use a DTD (Document Type Definition) or an XSD (XML Schema Definition). This page enables you to specify the DTD or the XSD used in the **DTD/XSD** field.

 **Note:**

If you use the Websphere MQ connector in Learning mode (see below), the name that you indicate in the **DTD/XSD** field corresponds to a DTD file in which the contents will be created once the learning process is finished. If the name indicated corresponds to an already existing file, Connect-It automatically saves this file and assigns it a number (Example: `request_01.dtd`). If this connector is relaunched several times in Learning mode, the different DTDs created will all have a number corresponding to their order of creation. (Example: `request_01.dtd`, `request_02.dtd`, `request_03.dtd`, etc. The `request_03.dtd` field corresponds to the DTD file that was most recently saved.)

By clicking , the **File location** page is displayed. This page enables you to enter the path of your DTD depending on your connection protocol.

File location

You have the choice of three options:

- **Local/Network**

Enter the full path of your DTD or XSD file located on the computer or network on which Connect-It is installed.

- **FTP**

Enter the FTP parameters in the **Server**, **Login**, **Password**, and **Path** fields.

The **Path** field enables you to specify the location of your DTD file on the server. Example: If your DTD is located in the `myfolder/DTD` folder on the `ftp.mycompany.com` server, you must populate the **Server** and **Path** fields with **ftp.mycompany.com** and **/myfolder/DTD/mydtd.dtd**.

Attention: You cannot write the DTD in learning mode on an HTTP site.

 **Note:**

Do not include a slash mark (/) at the end of the server name; instead include it at the start of the path of the DTD or XSD file.

- **HTTP**

Enter the HTTP parameters in the **Server**, **Login**, **Password**, and **Path** fields.

The **Path** field enables you to specify the location of your DTD or XSD file on the server. Example: If your DTD is located in the `myfolder/DTD` folder on the `http://mycompany.com` server, you must populate the **Server** and **Path** fields with **http://mycompany.com** and **/myfolder/DTD/mydtd.dtd**.

Note:

Do not include a slash mark (/) at the end of the server name; instead include it at the start of the path of the DTD or XSD file.

Publish a document type for each first-level collection

By choosing this option, the Websphere MQ connector publishes as many document types as there are first-level collections declared in the selected DTD or XSD.

Example :

A DTD, whose root element is **Company**, contains three first-level collections: **Employees**, **Suppliers**, and **Localizations**. If you do not select this option, the connector will publish only one document type having **Company** as its root element.

Note:

The first-level collections are those that appear directly under the root element of a document type published by a connector.

Using the **Publish a document type for each first-level collection** option, the Websphere MQ connector publishes one document type per first-level collection. In this case, the root element of the DTD (the **Company** element) no longer appears in the tab of the document types published by the XML connector.

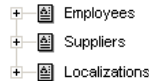

Determine the root elements

A DTD or XSD is composed of elements that can contain other elements. (For example: In a DTD intended for book publishing, **Section** elements are included in the **Chapter** elements, which are in turn included in the **Book** element.)

The only element that cannot be included in another element is a root element. A DTD or XSD can contain any number of root elements or none at all.

To determine the root elements, which correspond to as many document types as published by the Websphere MQ connector, Connect-It gives you different options:

Publish a document type for each root element found in the DTD/XSD (recommended)

If you choose this option, the Websphere MQ connector searches all the root elements of the DTD/XSD and publishes a document type for each root element found.

Example: In a DTD intended for book publishing, only one root element (**Book**) is found. In this case, the Websphere MQ connector will only publish one document type.

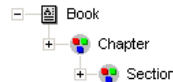

Note:

When no root elements can be found (all the elements that can include other elements), Connect-It will take the first element found in the DTD or XSD as its only root element. Example: A DTD corresponds to the organization of a relational database in which all the elements (each one representing a table) include one another: The Assets table is linked to the Users table, which is linked to the Assets table, etc.

Publish a document type for each root element selected by the user (values are separated by commas)

If you select this option, you can indicate the root elements of your choice, separating each one with a comma.

Example: In a DTD intended for book publishing, the user decides to choose the elements **Book**, **Chapter**, and **Section**. In this case, the Websphere MQ connector will publish one document type per root element chosen by the user.

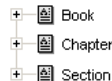

 **Note:**

For a DTD representing a relational database in which all the elements (each representing a table) include one another, this option enables you to obtain a published document-type for each one of these tables.

Learning mode

In learning mode, the Websphere MQ connector creates a DTD file depending on the messages read in the queue specified in the Choose a queue page.

Attention: This function is not available for the XSDs.

 **Note:**

The DTD obtained in learning mode must be saved in a local or network file. In this case, it is not possible to save it to an HTTP or FTP site.

To start learning mode:

- Configure the Websphere MQ connector by selecting the **Learning mode** option.
- Select your Websphere MQ connector in your scenario's diagram.
- Select the **Tools/ Produce** menu.
or
- Right-click and choose **Produce** from the menu that appears.
or
- Press **F5**.

To disable learning mode, reconfigure the Websphere MQ connector by clearing this option on the **Choose a DTD** page.

Conflict between XML and DTD/XSD documents

In principle, the XML elements read by the Websphere MQ connector must match those defined in your DTD. Nevertheless, it is always possible that new elements appear. This type of conflict is frequently encountered when the DTD or XSD used is obtained in learning mode using a limited number of XML files containing a small number of elements.

To handle these conflicts, Connect-It provides two different options:

- Reject document and continue

In case of conflicts, the read messages containing non-defined elements in the DTD are rejected. (Whether these documents are saved or not depends on the option selected on the **Action after processing** page.) In order that these files be properly processed, you must restart the Websphere MQ connector in learning mode.

- Issue warning and continue

In the case of a conflict, the messages are processed normally by the Websphere MQ connector. A warning in the document log, recognizable by the  icon, appears in the tracking lines of the Websphere MQ connector in read mode.

Ignore the XML files whose root element does not correspond to the current document type

If you select this option, the connector will not produce documents, processing reports or errors in the case where the root element of a produced document does not correspond to the document type on which it was based.

This option is useful when the scenario uses several XML connectors. In effect, the XML file can correspond to another document type defined in another XML connector in the scenario.

Configure the reconnection parameters (advanced mode)

To use this page, refer to chapter [Configuring connectors](#) [page 17], section [Configure the reconnection parameters \(advanced mode\)](#) [page 33].

- ◆ **Convert dates and times to the local time zone** option: This option converts dates and times saved in UTC format to the format used by the local time zone.

Determine server delay (advanced mode)

To use this page, refer to chapter [Configuring connectors](#) [page 17], section [Determine server delay \(advanced mode\)](#) [page 35].

Configure schedule pointers (advanced mode)

To use this page, refer to the chapter [Configuring connectors](#) [page 17], section [Configure schedule pointers \(advanced mode\)](#) [page 37].

Configure the JVM

This page is only visible if you have selected an XSD in the [Choose a DTD/XSD](#) [page 109] page of the configuration wizard.

To use this page, refer to chapter [Configuring connectors](#) [page 17], section [Configure the JVM](#) [page 45].

Configure the Websphere MQ connector (write)

The configuration of the Websphere MQ connector in write mode enables you to specify the Websphere MQ queue in which messages must be written from the Connect-It documents that it consumes.

A wizard enables you to configure the connector. Consult chapter [Configuring connectors](#) [page 17], section [Configuring a connector](#) [page 17].

The following table presents all the pages in the connector's configuration wizard.

Table 5.4. Configure the Websphere MQ connector (write)

 Name and describe the connector [page 18]
 Choosing a processing mode [page 233]
 Configure the queue manager connection [page 233]
 Choosing a queue [page 234]
 Choose a DTD/XSD [page 235]
 Configure the reconnection parameters (advanced mode) [page 33]
 Parallelize consumption (advanced mode) [page 46]

[Name and describe the connector](#)

To use this page, refer to chapter [Configuring connectors](#) [page 17], section [Name and describe the connector](#) [page 18].

[Choosing a processing mode](#)

The second page of the **Basic configuration** wizard enables you to choose in which mode you want to use the Websphere MQ connector. Choose the **Write** mode.

[Configure the queue manager connection](#)

You must specify four parameters for the Websphere MQ connector to connect to a queue manager.

- **Server name**
Enter the DNS name or IP address of your Websphere MQ server on your network.
- **Connection port**
Enter the listening port of your queue manager. By default, the value of this port is **1414**.
- **Channel name**
Enter the name of the channel that the queue manager uses as a communication path. The default value of the channel is **SYSTEM.DEF.SVRCONN**.
- **Name of the queue manager**
Enter the name of your queue manager. To use the scenarios provided with the Websphere MQ connector, the name of this manager is connectit. If this

field is not populated, the Websphere MQ connector will connect to the default queue manager of Websphere MQ.

- **Alternate user ID**

Specify an alternate user ID, if required, for opening the queue manager. You can specify different user IDs for each queue (main, success, failure).

 **Note:**

If you clear the **Use extended connection** default option, only the **Queue manager name** field can be populated.

Test button

This button enables you to test your connection.

To test your connection:

- 1 Enter your connection parameters.
- 2 Click **Test**.

The **Test the connection** window appears and tells you whether the connection succeeded or failed. If it failed, there will be messages explaining the cause.

- 3 Click **Close** to return to the configuration wizard.
-

 **Note:**

When the connector is opened, the operating system of the server is automatically detected.

Choosing a queue

This page enables you to enter the name of the queue from which the Websphere MQ connector will write the data. To use the scenarios provided with the Websphere MQ connector, the name of this queue is **PEREGRINE.OUT**.

Advanced configuration (advanced mode) option

This option enables you to define, for a queue:

- The name template for creating dynamic queues
Enter the format template for creating the dynamic queue name that will be used: The character '*' is replaced by the queue manager in order to guarantee the uniqueness of the dynamic queue's name.
- You can choose from three options for closing dynamic queues:
 - **Delete permanent dynamic queue if it is empty (MQCO_DELETE)**
Temporary dynamic queues are also physically deleted.

- **Retain dynamic queue if it is permanent and delete it if it is temporary**
- **Purge messages from permanent dynamic queue and delete it (MQCO_DELETE_PURGE)**
Temporary dynamic queues are also physically deleted.
- **Authentication**
For each queue, you can specify an alternate user ID.

Specify the identity context option

Select this option to be able to specify the identity context of the messages you will write in the queue.

Selecting this option modifies the structure of the produced document type **MessageInfo** and displays the following elements: **UserID**, **AccountingToken**, **APpplIdentityData**.

This option is not selected by default.

Choose a DTD/XSD

To process an XML file, the Websphere MQ connector must use a DTD (Document Type Definition) or an XSD (XML Schema Definition). This page enables you to specify the DTD or the XSD used in the **DTD/XSD** field.

By clicking , the **File location** page is displayed. This page enables you to enter the path of your DTD or XSD depending on your connection protocol.

File location

You have the choice of three options:

- **Local/Network**
Enter the full path of your DTD or XSD file located on the computer or network on which Connect-It is installed.
- **FTP**
Enter the FTP parameters in the **Server**, **Login**, **Password**, and **Path** fields.
The **Path** field enables you to specify the location of your DTD or XSD on the server. Example: If your DTD or XSD are located in the `myfolder/dtd` folder on the `ftp.mycompany.com` server, you must populate the **Server** and **Path** fields with `ftp.mycompany.com` and `/myfolder/DTD/mydtd.dtd`.

 **Note:**

Do not include a slash mark (/) at the end of the server name; instead include it at the start of the path of the DTD or XSD.

■ **HTTP**

Enter the HTTP parameters in the **Server**, **Login**, **Password**, and **Path** fields.

The **Path** field enables you to specify the location of your DTD or XSD file on the server. Example: If your DTD or XSD is located in the `myfolder/DTD` folder on the `http://mycompany.com` server, you must populate the **Server** and **Path** fields with `http://mycompany.com` and `/myfolder/DTD/mydtd.dtd`.

 **Note:**

Do not include a slash mark (/) at the end of the server name; instead include it at the start of the path of the DTD or XSD file.

Do not reference the resulting DTD in the XML file

This option is selected by default.

Write resulting DTD inside the XML file

If you choose this option, the Websphere MQ messages written by the Websphere MQ connector will have the DTD in their headers.

Write resulting DTD to an external file and reference it in the XML file

If you choose this option, you must specify in the available field the location to which you want to save the DTD of the Websphere MQ messages.

 **Warning:**

Starting a scenario will open several sessions: a session corresponding to each source connector started in your scenario by a scheduler (Example: The source connector produces documents every week.)

A DTD or XSD is only written in the external file the first time that you use the scenario. This means that for all the following sessions of that scenario, the DTD or XSD in the external files always corresponds to the one obtained in the first session.

In order for a new DTD or XSD to be written to the external file, you must stop the scenario and then restart it.

Determine the root elements

A DTD is composed of elements that can contain other elements. (Example: In a DTD intended for book publishing, **Section** elements are included in the **Chapter** elements, which in turn are included in the **Book** element.) The only element that cannot be included in another element is a root element. A DTD can contain several root elements.

To determine the root elements, which correspond to as many document types as published by the Websphere MQ connector, Connect-It gives you different options:

- Publish a document type for each root element found in the DTD/XSD (recommended)
- Publish a document type for each root element selected by the user (values are separated by commas)

Publish a document type for each root element found in the DTD/XSD (recommended)

If you choose this option, the Websphere MQ connector searches all the root elements of the DTD or XSD and publishes a document type for each root element found.

Example: In a DTD or XSD reserved for book publishing, only one root element (**Book**) is found. In this case, the Websphere MQ connector publishes only one document type.

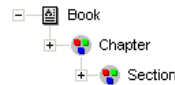

Note:

When no root elements can be found (all the elements that can include other elements), Connect-It will take the first element found in the DTD or XSD as its only root element. Example: A DTD or XSD corresponds to the organization of a relational database in which all the elements (each one representing a table) include one another: The Assets table is linked to the Users table, which is linked to the Assets table, etc.

Publish a document type for each root element selected by the user (values are separated by commas)

If you select this option, you can indicate the root elements of your choice, separating each one with a comma.

Example: In a DTD or XSD intended for book publishing, the user decides to choose the elements **Book**, **Chapter**, and **Section**. In this case, the XML connector will publish one document type per root element chosen by the user.

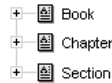

Note:

For a DTD representing a relational database in which all the elements (each representing a table) include one another, this option enables you to obtain a published document-type for each one of these tables.

Configure the reconnection parameters (advanced mode)

To use this page, refer to chapter [Configuring connectors](#) [page 17], section [Configure the reconnection parameters \(advanced mode\)](#) [page 33].

Configure the JVM

This page is only visible if you have selected an XSD in the [Choose a DTD/XSD](#) [page 109] page of the configuration wizard.

To use this page, refer to chapter [Configuring connectors](#) [page 17], section [Configure the JVM](#) [page 45].

Parallelize consumption (advanced mode)

To use this page, refer to chapter [Configuring connectors](#) [page 17], section [Parallelize consumption \(advanced mode\)](#) [page 46].

Production directives of the Websphere MQ connector

The production directives of the Websphere MQ connector enable you to filter the messages that the connector reads in the queue, specified during the configuration.

These directives are:

- WHERE clause

- Series of recovery options

To enter these directives:

- 1 Double-click the Websphere MQ connector.
- 2 Select a document type from the **Produced document types** tab in the dialog box that appears.
- 3 Select the root element of the produced document type.
- 4 Enter your production directives.

WHERE clause

This clause enables you to filter the messages in the queue read by the Websphere MQ connector. This clause uses the following Websphere MQ syntax:

[key word]=[value]

The following key words are available:

- **MsgID** (Message ID)
- **GroupID** (ID of message group)
- **CorrelID** (ID of correlation)

The value of key words must be entered in a hexadecimal form.

In the Websphere MQ-Asset Manager scenario provided with the Websphere MQ connector, the following CorrelIDs are used for the produced document types:

- **CONNIT.MQAM.REQUEST.ACK**
(434f4e4e49542e4d51414d2e524551554553542e41434b) for the **ExtRequestAcks** document type
- **CONNIT.MQAM.RECEIPT.ACK**
(434f4e4e49542e4d51414d2e524543454950542e41434b) for the **ExtReceiptAcks** document type
- **CONNIT.MQAM.VENDOR** (434f4e4e49542e4d51414d2e56454e444f52) for the **Vendors** document type
- **CONNIT.MQAM.COSTCENTER**
(434f4e4e49542e4d51414d2e434f535443454e544552) for the **CostCenters** document type

In the Websphere MQ-ServiceCenter scenario provided with the Websphere MQ connector, a CorrelID is used for the **External Contacts** produced document type: **CONNIT.MQSC.CONTACT**

(434f4e4e49542e4d51414d2e434f535443454e544552)

These CorrelIDs must be applied in the Websphere MQ messages placed in the **PEREGRINE.IN** queue by external applications.

Type of messages to recover

This list enables you to select the type of messages recovered by the connector.

Conversion of messages

For all produced document types, the **Enable conversion of messages to** option is available. This option enables the conversion of queue messages to the following code pages:

- ISO-8859-1
- ISO-8859-2
- UTF-8

This option is not activated by default.

Get messages only if all messages in the group are available option

This option enables you to specify how the Websphere MQ connector recovers messages from the queue.

Consumption directives of the Websphere MQ connector

The consumption directives of the Websphere MQ connector enable you to specify the manner in which the connector will write messages in the queue, specified during the configuration.

These directives are:

- The activation or not of the automatic segmentation of messages.
- The specification of particular IDs.
- The specification of the type of message to send.

To enter these directives:

- 1 Double-click the Websphere MQ connector.
- 2 Select a document type from the **Consumed document types** tab in the dialog box that appears.
- 3 Select the root element of the consumed document type.
- 4 Enter your consumption directives.

Or

- 1 Double-click a mapping box linked to the Websphere MQ connector in write mode.

- 2 Choose to edit or create a mapping in which the Websphere MQ connector is the destination connector.
- 3 Select the **Message options** tab.
- 4 Enter your consumption directives.

Automatic segmentation

If you authorize the segmentation of messages, the messages exceeding the maximum size limit in your queue will be cut into several physical messages. These physical messages are then regrouped into one logical message.

If you prohibit the segmentation of messages, the messages exceeding the maximum size limit in your queue will be rejected by the Websphere MQ connector.

Specification of the IDs

These options enable you to specify particular IDs:

- Group ID
- Correl ID

The IDs must be entered in a hexadecimal form.

In the Websphere MQ-Asset Manager scenario provided with the Websphere MQ connector, the following CorrelIDs are used for the consumed document types:

- **CONNIT.MQAM.REQUEST** (434f4e4e49542e4d51414d2e52455155455354) for the **Request** document type
- **CONNIT.MQAM.RECEIPT** (434f4e4e49542e4d51414d2e52454345495054) for the **Receipt** document type

In the Websphere MQ-ServiceCenter scenario provided with the Websphere MQ connector, a CorrelID is used for the **Contacts from ServiceCenter** consumed document type: **CONNIT.MQSC.CONTACT** (434f4e4e49542e4d51414d2e434f535443454e544552)

The specified **IDs** identify your messages corresponding to purchase orders or receiving slips in the **PEREGRINE.OUT** queue. The external applications that read these messages must use the same IDs to recover these messages.

Figure 5.1. Websphere MQ connector - Identifying messages using Correl ID

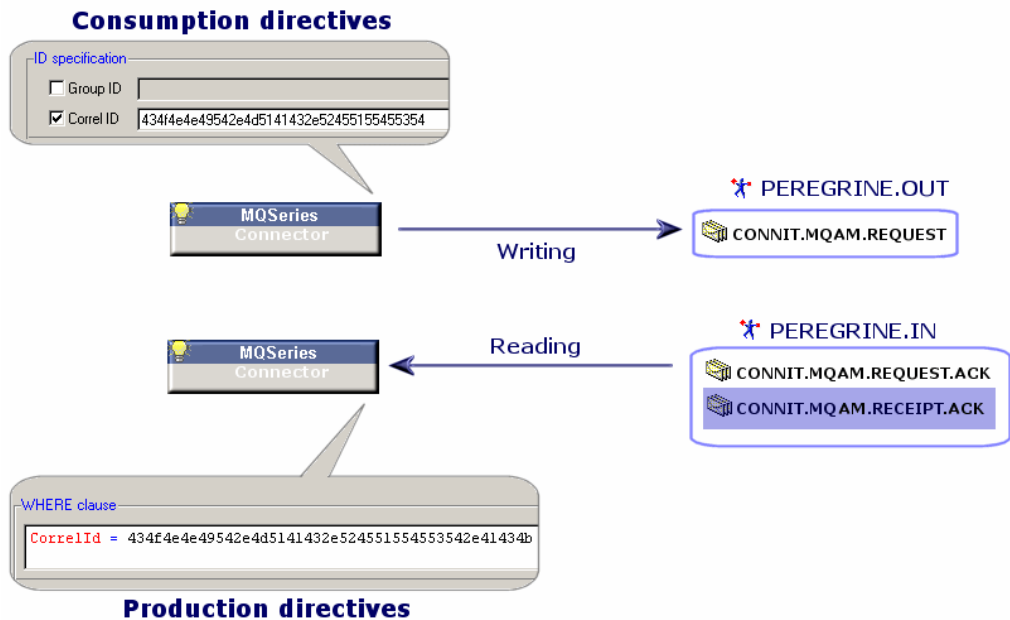

Type of message.

This frame enables you to:

- Select the type of message sent by the connector.
- Choose the queue containing the responses to the **Request** type messages.

Additional information

This section presents additional information about the connector.

MessageInfo structure in the consumed document types

A **MessageInfo** structure is available in the consumed document types published by the connector in write mode. This structure can be used to specify certain parameters of the message to be sent.

This structure contains the following fields:

- **Expiry**

This field enables you to define the expiration delay of a message, after which, the message is deleted by the queue manager. The value of this field

is expressed in tenths of a second. If a message does not expire, the value of this field is **-1**.

- **Persistence**

This field concerning the persistence of the message can be set to the following three values:

- 0

If the queue manager is restarted, the message is not persistent.

- 1

If the queue manager is restarted, the message is persistent.

- 2

Default persistence of queue. This is the default value of the field.

- **Priority**

This field enables you to specify the priority of the message. The value of this field must be an integer equal or greater than 0. If this field does not have a value, the priority of the queue is used by default.

- **CorrelationID**

This field specifies the value of the document's **CorrelationID**. If you map this field, this value overrides the value of the **CorrelationID** specified in the connector's directives.

- **GroupID**

This field specifies the **GroupID** of the message to send. If you map this field, this value overrides the value of the **GroupID** specified in the connector's directives.

- **AccountingToken**

This field is an element of the identity context of the message. It only appears if the **Specify the identity context** option is selected in the connector configuration wizard.

- **ApplIdentityData**

This field is an element of the identity context of the message. It only appears if the **Specify the identity context** option is selected in the connector configuration wizard.

- **UserID**

This field is an element of the identity context of the message. It only appears if the **Specify the identity context** option is selected in the connector configuration wizard.

MessageInfo structure in the document types produced in read mode

In the produced document types published by the connector, a **MessageInfo** structure is available. This structure contains some of the parameters of the message read.

For more information about processing reports, refer to the **Processing reports** chapter in the Connect-It User's guide.

This document type contains the following fields:

- **AccountingToken**
- **ApplIdentityData**
- **BackoutCount**
- **Expiry**
- **MsgType**
- **Persistence**
- **Priority**
- **PutDate**
- **ReplyToQ**
- **ReplyToQMgr**
- **Report**
- **UserID**
- **MsgID**
- **CorrelationID**
- **GroupID**

Using the MessageInfo document type

In write mode (sending messages), the connector publishes a document type, **MessageInfo**, produced each time a document corresponding to a message to be sent is consumed. This document type has the following fields, which correspond to the parameters of the message sent:

- **AccountingToken**
- **ApplIdentityData**
- **MsgType**
- **PutDate**
- **ReplyToQ**
- **Report**
- **UserID**
- **MsgID**
- **CorrelationID**

- **GroupID**

Out-of-the-box scenarios - Websphere MQ connector

The following out-of-the-box scenarios use this connector:

- `mqseries\ac44mq\mqtoprgn.scn` [page 492]
- `mqseries\ac44mq\prgntomq.scn` [page 492]
- `mqseries\sc6mq\mqsc.scn` [page 493]
- `mqseries\sc61mq\mqsc.scn` [page 493]

JMS for IBM WebSphere MQ connector

Optional connector	1 Read
	2 Write

This connector implements Java Message Service describes the API and required semantics for IBM WebSphere MQ.

The following communication modes are supported by the connector:

- Point to point (queues)
 - The message is consumed by a single client.
- Publication / subscription (distribution lists)
 - All clients that have subscribed to the distribution list consume the message.

The JMS connector enables XML documents to be exchanged via JMS.

The connector is used to define the following behavior:

- Interaction with the JNDI provider: Connection address, root class that enables access to ConnectionFactory objects, Queue, Topic
- Definition of the connection with the JMS server
- Interaction with a proxy server

Configuring the JMS connector

- 📖 [Name and describe the connector \[page 246\]](#)
 - 📖 [Define a processing mode \[page 246\]](#)
 - 📖 [Configure the connection to the JNDI provider \[page 246\]](#)
 - 📖 [Configure the connection to the JMS server \[page 247\]](#)
 - 📖 [Define post-processing actions \[page 247\]](#)
 - 📖 [Specify the XML schema of the messages \[page 247\]](#)
-

 [Configure the reconnection parameters \[page 247\]](#)

 [SSL configuration \(advanced mode\) \[page 247\]](#)

 [Configuring the proxy server \(advanced mode\) \[page 248\]](#)

 [Filtering the Connector \[page 248\]](#)

 [Parallelize consumption \[page 248\]](#)

Name and describe the connector

To use this page, refer to chapter [Configuring connectors \[page 17\]](#), section [Name and describe the connector \[page 18\]](#).

Define a processing mode

This page enables you to indicate the processing mode of the connector (read or write).

Configure the connection to the JNDI provider

The JNDI (Java Naming and Directory Interface) extension is a Java standard that enables a client to access a directory.

Information for the connection to the JMS server is saved in a directory. Access to this directory requires information about the JNDI provider.

- **Class:** Select or enter the JNDI provider's initial context factory implementation class (`javax.naming.spi.InitialContextFactory`)

File	<code>com.sun.jndi.fscontext.ReffSContextFactory</code>
------	---

LDAP	<code>com.sun.jndi.ldap.LdapCtxFactory</code>
------	---

This class must be present in the connector's classpath. You must add the JNDI client's Java libraries (jar) that correspond to the JNDI provider to the connector's classpath (**Configure the JVM** wizard page).

- **URL:** Enter the URL of the JNDI directory. This connector uses the IBM WebSphere MQ file system and LDAP JNDI providers. The URL has the following format: `file:///C:/JNDI-Directory` or `ldap://yourserver/cn=jms, dc=root, dc=hp, dc=com`
- You can enter additional properties in the **Name** and **Value** fields to create the initial JNDI context.

The name and the manner in which these additional properties are interpreted depend on the JNDI provider. For example: The security properties can be configured for LDAP JNDI provider as following:

<code>java.naming.security.principal</code>	<code>cn=root,dc=hp,dc=com</code>
---	-----------------------------------

Configure the connection to the JMS server

The connection to an IBM WebSphere MQ server is made using the JMS connection factory (`javax.jms.ConnectionFactory`). This page enables you to configure the connection to the MQ server. The following fields must be populated:

- **ConnectionFactory:** Name of the JNDI context containing the JMS connection factory.
- **Destination:** Enter the JMS destination (queue or distribution list) to read or send XML documents.

Define post-processing actions

After a file is read by the JMS connector, Connect-It proposes the following options, which depend on processing success or failure:

- Do nothing
- Copy the message to another destination

Consumption of a JMS message destroys the message. Once consumed, the message is no longer delivered (and will be destroyed if the destination is a queue). If the Copy the **Message to another destination** option is selected, a copy of the message will be sent to the selected destination. The value of the correlation identifier (`JMSCorrelationId`) for this destination will be set to the value of the originating message's identifier (`JMSMessageID`). This function is linked to the use of processing reports. Connect-It User's Guide - Managing an integration scenario, Testing and debugging an integration scenario.

This function is linked to the use of processing reports.

- ▶ Connect-It User's Guide - Managing an integration scenario, Testing and debugging an integration scenario.

Specify the XML schema of the messages

Messages are transmitted in .xml format. This page lets you define the URL of the xml schema that is used to process the messages.

Configure the reconnection parameters

To use this page, refer to chapter [Configuring connectors](#) [page 17], section [Configure the reconnection parameters \(advanced mode\)](#) [page 33].

SSL configuration (advanced mode)

To use this page, refer to chapter [Configuring connectors](#) [page 17], section [SSL configuration \(advanced mode\)](#) [page 47].

Configuring the proxy server (advanced mode)

To use this page, refer to chapter [Configuring connectors](#) [page 17], section [Configuring the proxy server \(advanced mode\)](#) [page 47].

Configure the JVM

This page lets you define all options and classpaths required by the JVM.

On this page, enter all options and classpaths that are used for the client.

The implementation classes of the JNDI and JMS clients must be specified in the **Classpath** frame.

To use this page, refer to chapter [Configuring connectors](#) [page 17], section [Configure the JVM](#) [page 45].

Parallelize consumption

To use this page, refer to chapter [Configuring connectors](#) [page 17], section [Parallelize consumption \(advanced mode\)](#) [page 46].

Type of published documents

- In read mode:
 - Documents that correspond to the XML schema plus a `JMSMessageInfo` structure that contains information about the JMS message.
 - Directives:
 - ◆ Message filter: JMS filter used to filter received messages depending on the properties of the JMS messages.
- In write mode:
 - A document type produced on `JMSMessageInfo` consumption containing information about the message that is sent.

Type of consumed documents

- In read mode:
 - Nothing
- In write mode:
 - Documents corresponding to the XML schema plus a `JMSMessageInfo` structure used to specify information about the JMS message.
 - ◆ Directives:
 - Codepage: UTF-8 by default
 - Priority: Priority of the JMS message that is sent
 - Life cycle: Life cycle of the JMS message that is sent (0=unlimited)
 - Persistence: Send or do not send a persistent JMS message

NT Security connector

Base connector

◆ Production (source)

This section describes the NT Security connector. This connector enables you to recover information concerning the NT domains of the computer on which Connect-It is installed. This information concerns the computers, users, and workgroups of the NT domains.

This connector produces but cannot consume documents.

Compatibility of the NT Security connector

The NT Security connector is compatible with the 32-bit Windows network operating system.

If you decide to use the new MS Active Directory security model, we recommend that you use it with the LDAP connector, since it is not supported by the NT Security connector.

Configure the NT Security connector

A wizard enables you to configure the connector. Consult chapter [Configuring connectors](#) [page 17], section [Configuring a connector](#) [page 17].

The following table presents all the pages in the connector's configuration wizard.

Table 5.5. Configure the NT Security connector

 [Name and describe the connector](#) [page 18]

 [Enter an NT domain](#) [page 250]

Name and describe the connector

To use this page, refer to chapter [Configuring connectors](#) [page 17], section [Name and describe the connector](#) [page 18].

Enter an NT domain

Populate the **Domain** field with the name of the domain from which the NT Security information is recovered. By default, the domain name corresponds to the domain of the NT session in which Connect-It is started.

Note:

If you want to recover information coming from several domains, you need to enter the names of the domains to be processed and separate them with semi-colons (;). If you want to recover all the NT domains accessible via your computer, enter an asterisk (*). Be warned, though, that this operation can overload your computer's memory and stop the execution of Connect-It.

Warning:

The short description that appears under the connector's name in the Scenario diagram is **always** the current name of the domain and the user of Connect-It. If you enter another domain in this page, it will not appear in the connector's short description.

Recovering the list of computers in a domain

Using the **Use the domain controllers to recover a domain's list of computers** option lets you recover the full list of computers available on a given NT domain.

Document-types published by the NT Security connector

The NT Security connector publishes three document types:

- Machine
- NtDomain
- User

Note:

The NtDomain document type corresponds to the NT domains specified during the configuration of the connector.

The different sub-nodes (structures and collections) of these document types published by the NT Security connector are:

- Computers of the domain (**Machine** collection)
- Users of the domain (**User** collection)
- User groups of the domain (**UserGroup** collections)

Figure 5.2. NT Security connector - Published document types

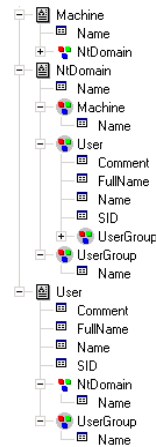

NT Security connector production directives

For information about how to enter a connector's production directives, refer to the chapter [Connector directives](#) [page 49], section [Production directives](#) [page 50].

The production directives of the NT Security connector enable you to filter the members of the collections of the document types.

Filtering the elements of an NT domain by name

Populating the **Filter items by name** field enables you to filter members and their collections in produced document types. While creating this filter, you must use the special characters * and ?

Warning:

To create a file, you must select a collection in the document type produced by the connector.

Table 5.6. NT Security connector - Examples of production directives

Collection	Filter	Enables to recover
Machine	Platform 1	The Platform1 computer
Machine	a*	All the computers from the domain whose name starts with a .

Collection	Filter	Enables to recover
User	Doe?	All the users from the domain whose name starts by Doe and ends with an unknown letter.

Scheduling the NT Security connector

Asset Manager Server enables you to schedule the recovery of users declared in an NT domain.

For further information on scheduling scenarios, refer to the Asset Manager **Administration Guide**, chapter **Asset Manager Server**, section **Configuring the modules monitored by Connect-It Server**.

Out-of-the-box scenarios - NT Security connector

The following out-of-the-box scenarios use this connector:

- ◆ NT Security scenarios [page 499]

Tivoli Enterprise Console connector (sending)

Optional connector

◆ Consumption (destination)

The Tivoli Enterprise Console connector (TEC) in sending mode enables you to send events to Tivoli Enterprise Console (TEC).

This connector is a TEC adapter using the TEC EVD APIs to send events.

Prerequisites

The Tivoli Enterprise Console connector uses Java Libraries from the EFI (Event Integration Facility) API which are supplied with the Tivoli Enterprise Console installation.

These libraries are:

- `evd.jar`
- `log.jar`

They are located in `[TEC installation folder]/bin/generic_unix/TME/TEC`.

To use the connector, you can:

- copy the libraries in the 'lib' subfolder in the Connect-It installation folder.
- modify the Connect-It global 'classpath' to add these libraries (**Java/Configure JVM** menu).
- add these libraries individually to the 'classpath' (Connector Configuration Wizard, **Configure JVM** page).
- You must add the `eif.jar` library to the Connect-It class path. The `eif.jar` library is supplied with TEC 3.7.1 in the following folder: `[TEC installation folder]/bin/generic-unix/TME/TEC`. If you are using a previous version of TEC, please contact Tivoli customer support to get the latest library.

Configure the Tivoli Enterprise Console adapter (sending)

Using a wizard, you can configure this connector.

The following table presents all the pages in the connector's configuration wizard.

Table 5.7. Configure the Tivoli Enterprise Console adapter (sending)

 Name and describe the connector [page 18]
 Configure TEC server configuration [page 253]
 Specifying the event classes [page 254]
 Advanced configuration (advanced mode) [page 255]
 Configure the JVM [page 256]

Name and describe the connector

To use this page, refer to chapter [Configuring connectors](#) [page 17], section [Name and describe the connector](#) [page 18].

Configure TEC server configuration

This page enables you to enter the configuration parameters to the TEC server.

Server

Specify the name or address of the TEC server.

This field is mandatory.

Port

Specify the server port: The default port is 5529.

This field is mandatory.

The server does not support UTF-8.

By default, all the events sent to the TEC server are coded in UTF-8.

Select this option if your server does not support UTF-8 (versions earlier than the version 3.7 of TEC).

If this option is selected, the code page used by the server must be indicated in the **Server code page** field.

Server code page

If the previous option was selected, you must indicate in this field the code page used by the server.

Specifying the event classes

BAROC files

You need to specify the BAROC files that contain the TEC event classes. The event classes of these files must correspond to those in the TEC server, which are defined in the BAROC files.

The Tivoli Enterprise Console BAROC files contain a hierarchy of event classes. The order in which the BAROC files are declared is significant and reflects this hierarchy. Thus, if the two.baroc file defines an event A that inherits event B defined in the one.baroc file, then the one.baroc file must be listed before the two.baroc file.

The scenarios based on a TEC connector prior to version 3.4 must be reconfigured.

This field is mandatory.

The fields contained in the event classes can be extended by an extension file.

Extension file

The BAROC files defining the event classes handle the following data types: INTEGER, INT32, STRING and REAL.

The **Extension file** field enables you to specify a BAROC extension file. This is an XML file that extends the definitions of the event classes contained in the BAROC files. This file:

- Specifies a description for each event class and for each event-class field. This description is shown in the Connect-It document type editor.
- Extends the event class field types. This makes it possible to declare fields as 'Date and time' type for easier handling in Connect-It.

A wizard enables you to create and modify this extension file. You can access it by clicking the magnifier .

To create / modify the extension file:

- 1 Specify the path of the extension file
- 2 Click 
- 3 Define the regional settings used to convert event class fields, in particular for 'Date and time' type fields (**Locale** field). By default, the regional settings of Connect-It are used.
- 4 Populate the list of event classes that will be extended ()
- 5 Click **Next** to extend the definitions of the event class fields.

 **Note:**

The event classes and their fields must be already defined in the BAROC fields otherwise an error will be recorded in the document log when the connector is opened.

However, you are not obligated to extend all event classes or all fields of an event class. The event classes and fields that are not extended remain as defined in the BAROC files.

- 6 Click  to extend a field and populate its type. For 'Date', 'Time' and 'Date and time' type fields, you can specify the format used. The default format used for this field type is the number of seconds elapsed since January 01, 1970.
- 7 Click **Finish** once all the fields have been defined.

Advanced configuration (advanced mode)

Activate the event buffer

By selecting this option, the events sent to the server are stored in a buffer file in case the connection to the TEC server is interrupted.

 **Note:**

If you do not select this option, any interruption to the connection with the TEC server will result in the rejection of the documents by the server.

Buffer file

Indicate the full path of your buffer file.

This field is mandatory if the **Activate event buffer** option is selected.

Maximum size (KB) of the buffer file

Here you specify the maximum size of the buffer file. If the maximum size is reached, and the connection to the server is interrupted, the TEC connector will reject any new document that it must consume.

Configure the JVM

This page is only visible if you selected an XSD in the [Choose a DTD/XSD](#) [page 109] page of the configuration wizard.

To use this page, refer to chapter [Configuring connectors](#) [page 17], section [Configure the JVM](#) [page 45].

Out-of-the-box scenarios

There are no out-of-the-box scenarios provided.

Tivoli Enterprise Console connector (receiving)

Optional connector

◆ Production (source)

The Tivoli Enterprise Console connector (TEC) in receiving mode is an event-driven connector that enables you to receive events from Tivoli Enterprise Console.

A listening port specified in the connector's configuration enables it to listen for events sent by TEC.

Rules defined in TEC enable you to send events to the TEC connector. Refer to the sub-section [Creating event-sending rules in TEC](#) [page 259] of this section for more information.

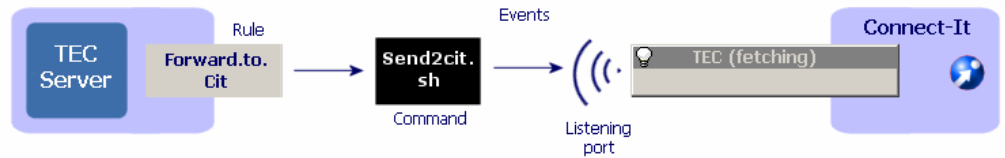

Prerequisites

The Tivoli Enterprise Console connector uses Java Libraries from the EFI (Event Integration Facility) API which are supplied with the Tivoli Enterprise Console installation.

These libraries are:

- `evd.jar`
- `log.jar`

They are located in [TEC installation folder]/bin/generic_unix/TME/TEC.

To use the connector, you can:

- copy the libraries in the 'lib' subfolder in the Connect-It installation folder.
- modify the Connect-It global 'classpath' to add these libraries (**Java/Configure JVM** menu).
- add these libraries individually to the 'classpath' (Connector Configuration Wizard, **Configure JVM** page).

Configuring TEC to send events

In order for the TEC connector to receive events, you must create rules in TEC.

For information about how to create rules in TEC, refer to the TEC Rules Builder guide.

Configure the TEC connector (receiving)

A wizard enables you to configure the connector. Consult chapter [Configuring connectors](#) [page 17], section [Configuring a connector](#) [page 17].

The following table presents all the pages in the connector's configuration wizard.

Table 5.8. Configure the TEC connector

 [Name and describe the connector \[page 18\]](#)

 [Configure events listening \[page 258\]](#)

 [Specifying the event classes \[page 258\]](#)

 [Configure the JVM \[page 259\]](#)

[Name and describe the connector](#)

To use this page, refer to chapter [Configuring connectors \[page 17\]](#), section [Name and describe the connector \[page 18\]](#).

[Configure events listening](#)

This page enables you to configure the deployment parameters for the TEC connector (receiving).

[Listening port](#)

Specify the listening port used by the connector to receive events sent by TEC.

This listening port corresponds to the one indicated in the `send2cit.sh` script parameters. Consult the sub-section [Configuring the `send2cit.sh` file \[page 261\]](#) of this section for more information.

This field is mandatory.

[Specifying the event classes](#)

[BAROC files](#)

You need to specify the BAROC files that contain the TEC event classes. The event classes of this file must correspond to those in the TEC server, which are defined in the BAROC files.

This field is mandatory.

The Tivoli Enterprise Console BAROC files contain a hierarchy of event classes. The order in which the BAROC files are declared is significant and reflects this hierarchy. Thus, if the `two.baroc` file defines an event A that inherits event B defined in the `one.baroc` file, then the `one.baroc` file must be listed before the `two.baroc` file.

Note:

The scenarios based on a TEC connector prior to version 3.4 must be reconfigured.

The fields contained in the event classes can be extended by an extension file. For information on customizing the fields contained in the event classes, refer to section [Extension file \[page 254\]](#) of this chapter.

Extension file

Refer to sub-section [Extension file](#) [page 254]

Configure the JVM

This page is only visible if you selected an XSD in the [Choose a DTD/XSD](#) [page 109] page of the configuration wizard.

To use this page, refer to chapter [Configuring connectors](#) [page 17], section [Configure the JVM](#) [page 45].

Additional information

Creating event-sending rules in TEC

In order for TEC to send the events of an event class to Connect-It, you need to create a rule in TEC that launches the `send2cit` command.

This command enables you to send back the events created in TEC to the TEC connector (receiving). For example, it enables TEC administrators to receive error warnings and thus implement specific problem-resolution procedures.

Note:

The `send2cit` command is a Unix shell script (`.sh`). However, this script can also be used with a Windows installation of TEC; a Unix shell is automatically provided with TEC.

To send events to the connector, you must configure `send2cit` to give it the location of the connector, i.e. the name or address of the server hosting Connect-It and the listening port of the connector. Refer to section [Configuring the `send2cit.sh` file](#) [page 261].

Location of the `send2cit` file

The `send2cit` command is available in the following folder: `[Connect-It installation folder]/datakit/tecevent_package.exe`. The compressed auto-executable folder `tecevent_package.exe` contains the following files:

- `getvalue.exe`
- `tecevent.jar`
- `tecevent_lang.jar`
- `send2cit.sh`
- `tecevent.config`
- The Windows folder contains the `getvalues.exe` file.
- The Solaris, AIX and HP-UX folders each contain a `getvalues` file.

All these files (and the files `getvalues.exe` or `getvalues` corresponding to the operating system that is used) must be recopied on the TEC server inside a unique folder.

Example - Sending events from the TEST_CLASS event class to Connect-It

The following example is a simple example of creating a rule in TEC to send an event to the TEC (receiving) connector when it is received by TEC.

To create a rule enabling you to send events from the TEST_CLASS event class:

- 1 Launch Tivoli Desktop.
- 2 Create a new base rule.
- 3 In this base rule, create a new set of rules called, for example, **Forward**.
- 4 In this set of rules, create a new rule simply called, for example, **fwd_test_class**.
- 5 Specify that this simple rule applies to the **TEST_CLASS** event class.
- 6 Edit the rule actions.

Edit the rule actions

To edit the rule's actions:

- 1 Create an action when you receive an event.
- 2 Select **Launch a command**.
- 3 Select the `send2cit.sh` command.
- 4 Edit the command's arguments:
 - `-p XXX`
XXX corresponds to the listening port of the TEC connector (receiving).
This argument is **mandatory**.
 - `-s citserver`
citserver is the name of the server on which Connect-It is installed.
This argument is optional. If this argument is not defined, the server is the computer on which TEC is installed.
 - `-l logfile`
Logfile is the full path of the log file.
This argument is optional. If this argument is not defined, a log file will not be created.
- 7 Save the base rule (Forward).
- 8 Build the base rule.
- 9 Load the base rule.

After you load the base rule, each TEST_CLASS event received by TEC is resent to Connect-It and processed by the TEC connector (fetching).

For more information about creating rules in TEC, refer to the TEC documentation.

Configuring the send2cit.sh file

The `send2cit.sh` file may be configured:

- from the command line
- using a configuration file

If you use a configuration file to configure the `send2cit.sh` file, this overrides the command line options.

 Note:

If the `send2cit.sh` script in the `tecevent` datakit does not work on UNIX, enter this command: **`chmod 755 send2cit.sh`** to make it executable.

Configuring from the command line

Prior to Connect-It version 3.4.0, the `send2cit` command could be configured from the command line. This functionality is still supported, however we now recommend using a configuration file.

The command parameters are case-sensitive.

 Note:

The **-h** command-line parameter displays help on the `send2cit` command.

Location of the TEC (receiving) connector used from the command line

The location of the TEC (receiving) connector is given by two parameters:

- The name or the address of the server hosting Connect-It. This is specified using the **-s** parameter. The default value is 'localhost'.
- The listening port of the connector. It is specified using the **-p** parameter.

For example:

```
send2cit -s connectitsvr -p 12345
```

Using a log file from the command line

The `send2cit` command enables you to write to a log file.

You can specify the log file using the **-l** parameter. You can also specify a maximum size, in kilo-bytes, for a log file by using the **-m** parameter.

For example:

```
send2cit -s connectitsvr -p 12345 -l /tec/connectit/send2cit.log -m 2048
```

Configuration using a configuration file

The `send2cit` command can read its settings from a configuration file. The configuration file makes it possible to use advanced functionality of `send2cit`. The `send2cit` configuration file uses the same syntax as the property files:

```
# Comment
Property = Value
OtherProperty = Other value
```

A sample configuration file is provided with Connect-It.

Note:

The **-listCfgProps** command-line parameter displays the list of properties of the configuration file and their descriptions.

Defining the configuration file to use

By default, `send2cit` uses the `tecevent.config` file if found next to the `send2cit.sh` file. If this file does not exist, or if you wish to use different one, you can use the **-cfg** command-line parameter.

For example:

```
send2cit -cfg /tec/connectit/myConfig.conf
```

Location of the TEC (receiving) connector

The location of the TEC (receiving) connector is given using by two properties in the configuration file:

- **Server:** Name or address of the server hosting Connect-It. The default value is 'localhost'.
- **Port:** Listening port of the TEC (receiving) connector.

Note:

The **-s** and **-p** command line parameters, if they are used, override the values given the configuration file.

Using a log file

Two properties in the configuration file enable you to specify a log file:

- **LogFile:** Full path of the log file to use.
- **MaxLogSize:** Maximum size in kilobytes, of the log file. The default size is '2000'.

Note:

The **-l** and **-m** command line parameters, if they are used, override the values given the configuration file.

Defining generic event classes

In a Tivoli Enterprise Console configuration, an event class is often used as a parent class for set of event classes.

For example, an event class, `NetworkProblem`, will be used as a parent class for event classes `NP1`, `NP2`, `NP3`, `NP4`... The `NPx` event classes don't clog up the fields of the `NetworkProblem` parent class, however their names identify the network problem.

To process these events in Connect-It, one might want to use the same mapping for all event classes deriving from `NetworkProblem`, to open a ticket in `ServiceCenter`, for example.

To achieve this, we can define a generic event class, `NetworkProblem`, in the `send2cit` configuration file that groups the `NPx` classes together. When `send2cit` is invoked to send an event from the `NPx` class to Connect-It, it will thus send a `NetworkProblem` event.

When generic event classes are defined, the real event class remains available in Connect-It in the 'EVENT_CLASS' element of the document type produced by the TEC (receiving) connector.

Generic event classes are defined in the configuration file using the prefix 'G_':

```
G_MyGenericClass = SpecificClass1 SpecificClass2 SpecificClass3
```

In our example, to define the generic event class, `NetworkProblem`, the configuration file must contain the line:

```
G_NetworkProblem = NP1 NP2 NP3 NP4
```

Handling connection problems

It is possible to specify a connection timeout for the TEC (receiving) connector. The connection is considered as having failed beyond this time. This delay is specified using the **TimeOut** property and its value is expressed in milliseconds.

By default, when the connection to the TEC (receiving) connector fails and the event log is not activated, an error is raised and an error code is returned by `send2cit`.

It is also possible to tell `send2cit` to send an event to TEC when the connection fails. This event thus enables the TEC administrator to rectify the problem.

The class of the event sent is **CIT_TecEvent_ConnectionFailure**. To activate this functionality, the following properties are used:

- **SendEventOnCnxFailure:** The value of this property must be set to 'true' to enable sending the event.
- **CnxEventFailureSeverity:** Severity of the event sent. The default value is 'WARNING'.

Sending events to TEC requires additional configuration of send2cit and TEC. For further information, refer to section [Sending events to TEC](#) [page 265].

Using an event cache

The cache folder stores events that could not be sent if an error connection occurs between the TEC server and the TEC (receiving) connector. When the connection is restored, the contents of the cache is sent back to the server. In this way, no events are lost.

Two properties are used to specify the use of a cache:

- **UseCache:** The cache is enabled if the value of this property is set to 'true'.
- **CacheDir:** This property specifies the folder to be used to store the event cache

If you enable the cache, you must specify a folder to use.

Overview of the cache

When send2cit fails to sent an event to the TEC (receiving) connector, this event is stored in the cache in the form of a file in the cache folder. The name of the folder is formed as <server>_<port>_XXXX.cache, where XXXX is a sequence guaranteeing the uniqueness of the file name.

When the next call to send2cit is made, if the connection to the connection is reestablished, send2cit starts by purging the cache before sending the new event, i.e. it starts by sending back the events stored in the cache.

Limiting the size of the cache

Limiting the size of the cache means limiting the number of events saved in the cache folder.

By default, the size of the cache is limited to 100 events. To change this value, use the **MaxCacheSize** property.

The **MaxCacheSizeAction** property determines the behavior of send2cit when an event cannot be sent and the cache has already reached its maximum size.

The possible values are:

- **Drop:** The event is rejected, an error message is generated and an error code is returned by send2cit.
- **Error:** The event is placed in the cache, but an error message is generated and an error code is returned by send2cit.

- **Warning:** The event is placed in the cache, and a warning message is generated.
- **None:** The event is placed in the cache, without any other action. This value is the equivalent of disabling the cache.
- **SendEvent:** The event is placed in the cache but an event is sent to the TEC server.

The default behavior is 'None', i.e. the size of the cache is not limited by default. When the **MaxCacheSizeAction** property is set to **SendEvent**, an event of the **CIT_TecEvent_CacheFull** class is sent to Connect-It.

The **CacheFullEventSeverity** property enables you to specify the severity level of the event sent. The default severity is 'MINOR'.

Sending events to TEC requires additional configuration of both send2cit and TEC. For further information, refer to section [Sending events to TEC](#) [page 265].

Sending events to TEC

In order for send2cit to be able to send events to TEC if a connection problem occurs or if the cache reaches its maximum size, send2cit and TEC must be configured.

Configuring send2cit to send events to TEC

The following properties are used to send events to TEC:

- **TECServer:** Name or address of the TEC server to send the event to. The default value is 'localhost'.
- **TECPort:** Connection port of the TEC server to send the event to. The default value is '5529'.
- **SendEventCommand:** Command used to send the event. The default value 'postemsg'; In this case, the postemsg command must be in the PATH. It is possible to specify the full path of the command.
- **EventSource:** Source of the event sent

Configuring send2cit to receive events from TEC

The event classes sent by send2cit are defined in the BAROC file `cit_event.baroc` provided with send2cit. In order for TEC to receive events sent by send2cit, you must therefore import this file into TEC.

The send2cit event classes derive from the same parent class **CIT_TecEvent_Error**, which defines the four following fields:

- `tecevent_error_code`
- `src_event_handle`
- `src_date_reception`
- `src_server_handle`

The **tecevent_error_code** field contains the send2cit error code that provoked the sending of the event.

The three other fields makes it possible to correlate the event with the event at the origin of the send2cit error.

The source of the events sent by send2cit, and defined by the **EventSource** property in the send2cit configuration file, must also be declared in TEC.

send2cit error codes

- 1 Error while recovering the environment variables containing the event data to send.
- 2 Bad command-line parameters.
- 3 Connection problem while sending the event to the TEC connector (receiving).
- 4 Error while reading the configuration file.
- 5 Error while processing the command-line parameters.
- 6 Error while processing the environment variable: A variable is missing.
- 7 Unknown error.

Out-of-the-box scenarios

There are no out-of-the-box scenarios provided.

6 Protocol connectors

Protocol-type connectors are those which enable you to process data when the processing uses a particular communication protocol.

Database connector

Optional connector

- Production (source)
- Consumption (destination)

The Database connector enables you to process data from an ODBC data source or directly from an Oracle, Sybase, DB2 or MySQL database.

Starting with Connect-It version 4.10, you can set multiple owners for a databases (ODBC, Oracle, Sybase, and DB2). Then you can configure every owner's schema in a connector. If there is a duplicate table name when you set multiple owners for a database connector, the display-name will append to the table name and appear as "table name(display-name)". The default display name is the owner name. You can use advanced options to set the display name and use the new name to define a document type or consume data just like the others.

 **Warning:**

To use the ODBC connections, the ODBC Administrator must have been previously installed.

Known limitations of the Database connector

We highly recommend using the Database connector with an ODBC driver and ODBC administrator using identical version levels of DLL files.

When you set multiple owners, you will not be able to define duplicate display names or add a new owner when the owner has a table name duplicated with a defined document type.

Example :

The Database connector will not work if you use ODBC Administrator version 3.0 and an Access 4.00 ODBC driver.

 **Note:**

The limitations of the database engine (number of tables in the SQL query, etc.) and the ODBC driver also apply to the Database connector.

Type of supported fields

The document types published by the Database connector are made of fields. Each of these fields has a particular type: text field, lob field, Blob field, etc.

Depending on the database driver used, the field types supported by the Database connector are different.

DB2 MVS - Microsoft ODBC driver for DB2

The following configurations have been used:

- DB2 Connect DB2 SDK 8.1.10
- ODBC IBM DB2 driver 8.01.00.36
- Z/OS V1.2 DB2 V7.2 server

Field type	Read-only support	Write support
Blob	No	No
character(n)	Yes	Yes
date	Yes	Yes
decimal(p,s)	Yes	Yes
float(p)	Yes	Yes

Field type	Read-only support	Write support
integer	Yes	Yes
long varchar	Yes	Yes
timestamp	Yes	Yes
varchar	Yes	Yes

DB2 - Native connection

Field type	Read-only support	Write support
bigint (64-bit integer)	Yes (for 32 bit integers only)	Yes (for 32 bit integers only)
blob	No	No
character	No	No
clob	Yes	Yes
date	Yes	Yes
datalink	No	No
decimal	Yes	Yes
dbclob	No	No
double	Yes	Yes
char	Yes	Yes
graphic	No	No
integer	Yes	Yes
real	Yes	Yes
time	Yes	Yes
smallint	Yes	Yes
timestamp	Yes	Yes
varchar	Yes	Yes
varchargraphic	No	No

Oracle 8.0 - Microsoft ODBC driver for Oracle

Field types	Supported
bfile	No
Blob	Yes
char	Yes
clob	No
date	Yes
float	Yes
integer	Yes
long	Yes
long raw	Yes
nchar	Yes
nclob	No
nvarchar	No
number	Yes

Field types	Supported
ms_label	Yes

Oracle 8.0 - Native connection

Field type	Write support	Read-only support
bfile	No	No
Blob	No	No
char	Yes	Yes
clob	No	No
date	Yes	Yes
float	Yes	Yes
integer	Yes	Yes
long	Yes	Yes
long raw	Yes	Yes
nchar	No	No
nclob	No	No
nvarchar	No	No
number	Yes	Yes
ms_label	No	No

MSSQL 7.0 - SQL Server driver, version 2000.80.194.00

Field type	Supported
binary	Yes
bit	Yes
char	Yes
datetime	Yes
decimal	Yes
float	Yes
image	Yes
int	Yes
money	Yes
nchar	No
ntext	Yes
numeric	Yes
nvarchar	No
real	Yes
smalldatetime	Yes
smallint	Yes
smallmoney	Yes
text	Yes
timestamp	Yes
tinyint	Yes
uniqueidentifier	No
varbinary	Yes

Field type	Supported
varchar	Yes

MySQL - Native connection

Field type	Read-only support	Write support
bigint	Yes	Yes
bit	Yes	Yes
blob	Yes	Yes
bool	Yes	Yes
char	Yes	Yes
date	Yes	Yes
decimal	Yes	Yes
double	Yes	Yes
double precision	Yes	Yes
enum	No	No
float	Yes	Yes
int	Yes	Yes
longblob	Yes	Yes
longtext	Yes	Yes
mediumblob	Yes	Yes
mediumtext	Yes	Yes
numeric	Yes	Yes
set	No	No
smallint	Yes	Yes
text	Yes	Yes
time	Yes	Yes
timestamp	Yes	Yes
tinyblob	Yes	Yes
tinyint	Yes	Yes
tinytext	Yes	Yes
varchar	Yes	Yes

Sybase12 - Sybase System 11 driver version 3.11.00.01

Field type	Supported
binary	Yes
char	Yes
datetime	Yes
decimal	Yes
float	Yes
image	Yes
int	Yes
money	Yes
nchar	Yes
ntext	Yes

Field type	Supported
numeric	Yes
nvarchar	Yes
real	Yes
smalldatetime	Yes
smallint	Yes
smallmoney	Yes
text	Yes
tinyint	Yes
varbinary	Yes
varchar	Yes

Sybase12 - Native connection

Field type	Read-only support	Write support
binary	No	No
bit	No	No
char	Yes	Yes
datetime	Yes	Yes
decimal	Yes	Yes
float	Yes	Yes
image	Yes	Yes (version 2.70 and higher)
int	Yes	Yes
money	Yes	Yes
nchar	No	No
ntext	No	No
numeric	Yes	Yes
nvarchar	No	No
real	Yes	Yes
smalldatetime	Yes	Yes
smallint	Yes	Yes
smallmoney	Yes	Yes
text	Yes	Yes
tinyint	Yes	Yes
varbinary	No	No
varchar	Yes	Yes

Configure the Database connector

A wizard enables you to configure the connector. Consult chapter [Configuring connectors](#) [page 17], section [Configuring a connector](#) [page 17].

Certain options concerning this connector can be enabled using the **Edit/Options/ Connector** menu. For more information, refer to the **User's Guide**, chapter **Scenario builder**, section **Connector**.

The following table presents all the pages in the connector's configuration wizard.

Table 6.1. Configure the Database connector

 Name and describe the connector [page 18]
 Select a connection type [page 20]
 Configuring the connection [page 21]
 Advanced configuration (advanced mode) [page 31]
 Configure the reconnection parameters (advanced mode) [page 33]
 Determine server delay (advanced mode) [page 35]
 Configure schedule pointers (advanced mode) [page 37]
 Manage transactions (advanced mode) [page 39]
 Configure the cache (advanced mode) [page 40]
 Advanced options (advanced mode) [page 42]
 Define document types (advanced mode) [page 44]
 Parallelize consumption (advanced mode) [page 46]

Prerequisites

Before configuring your connector, make sure a valid connection to your ODBC database has been declared in ODBC Administrator.

A valid ODBC declaration must use an appropriate login and passwords.

Name and describe the connector

To use this page, refer to chapter [Configuring connectors](#) [page 17], section [Name and describe the connector](#) [page 18].

Select a connection type

To use this page, refer to chapter [Configuring connectors](#) [page 17], section [Select a connection type](#) [page 20].

Configuring the connection

To use this page, refer to chapter [Configuring connectors](#) [page 17], section [Configuring the connection](#) [page 21].

Advanced configuration (advanced mode)

To use this page, refer to chapter [Configuring connectors](#) [page 17], section [Advanced configuration \(advanced mode\)](#) [page 31].

- **SQL92 supported:** Select this option if you use the MySQL extension for the ANSI SQL92 standard.
- **Execute an initial import:** This option lets you avoid having to use SELECT queries in reconciliation scripts for initial imports (for example, when the

database is empty or the items to be inserted do not yet exist). This shortens processing time.

Configure the reconnection parameters (advanced mode)

To use this page, refer to chapter [Configuring connectors](#) [page 17], section [Configure the reconnection parameters \(advanced mode\)](#) [page 33].

Determine server delay (advanced mode)

To use this page, refer to chapter [Configuring connectors](#) [page 17], section [Determine server delay \(advanced mode\)](#) [page 35].

Configure schedule pointers (advanced mode)

To use this page, refer to the chapter [Configuring connectors](#) [page 17], section [Configure schedule pointers \(advanced mode\)](#) [page 37].

Manage transactions (advanced mode)

To use this page, refer to chapter [Configuring connectors](#) [page 17], section [Manage transactions \(advanced mode\)](#) [page 39].

Configure the cache (advanced mode)

To use this page, refer to chapter [Configuring connectors](#) [page 17], section [Configure the cache \(advanced mode\)](#) [page 40].

Advanced options (advanced mode)

To use this page, refer to chapter [Configuring connectors](#) [page 17], section [Advanced options \(advanced mode\)](#) [page 42].

- ◆ ODBC 3 compatibility with Oracle: Add the **IsODBC3Compliant** advanced option to ensure compatibility.
When the ODBC driver is not ODBC 3 compatible, define the value as follows: **IsODBC3Compliant=0**.
- ◆ When you set multiple owners, you must set the display name for duplicated table names. Use **ownerdiaplsynname.ownername** as the option name (**ownerdispalynname** is a keyword and **ownername** is the database owner that you are using).

Define document types (advanced mode)

To use this page, refer to chapter [Configuring connectors](#) [page 17], section [Define document types \(advanced mode\)](#) [page 44].

Parallelize consumption (advanced mode)

To use this page, refer to chapter [Configuring connectors](#) [page 17], section [Parallelize consumption \(advanced mode\)](#) [page 46].

Production directives of the Database connector

For information about how to enter a connector's production directives, refer to the chapter [Connector directives](#) [page 49], section [Production directives](#) [page 50].

For this connector, these directives involve writing WHERE and ORDERBY clauses, which enable you to filter records from the source database. For more information about such clauses, refer to the chapter [Connector directives](#) [page 49], section [Production directives](#) [page 50], sub-section [WHERE and ORDERBY clauses](#) [page 51].

The ORDERBY clause enables you to indicate the field used to define the order in which documents are produced by the database connector. You can enter a list of fields separating them with commas each time.

Note:

The WHERE and ORDERBY clauses apply at the root level of the document type produced and at the level of the collection.

For more information about AQL syntax, refer to the appendix [AQL queries](#) [page 535] and section [Production directives](#) [page 50], sub-section [WHERE and ORDERBY clauses](#) [page 51].

Sysdate field

In the WHERE clauses written in AQL, the use of the **sysdate** field must be replaced with the function **getdate()**.

NULL

When a "Numeric" type field is not populated (its value is NULL), Connect-It sets its value to "0". Similarly, the absence of a link is comes out as "Link = 0" or "foreign key = 0". Example: "Location=0" or "ILocaId=0".

Consumption directives of the Database connector

For information about how to enter a connector's consumption directives, refer to the chapter [Connector directives](#) [page 49], section [Consumption directives](#) [page 52].

To set a connector's consumption directives, you must enter reconciliation parameters in the **Reconciliation** and **Advanced reconciliation** tabs.

For more information about these reconciliation tabs, refer to the chapter [Connector directives](#) [page 49], section [Consumption directives](#) [page 52], sub-section [Reconciliation](#) [page 53].

Additional information

This chapter presents the following additional information:

- ◆ Additional information about declaring your ODBC data source.

Additional information about declaring your ODBC data source.

When a scenario using a Database connector is launched as a service in 32-bit Windows, the ODBC data source must be declared as a system data source (system DNS) and not as a user data source (user DNS).

Verifying that an ODBC data source is a system data source

To verify that a data source is a system data source:

- 1 Start ODBC Administrator.
- 2 Check that the ODBC data source used by your connector is located in the **System DNS** tab.

If it is not, delete it, and then create a new ODBC data source.

Out-of-the-box scenarios - Database connector

There is no scenario available for this connector.

XML listening connector

Optional connector

◆ Production (source)

Using the queries it receives, the XML listening connector can:

- Produce documents from these queries.
- Interact with another connector that processes the queries

The XML data is extracted from the contents of the HTTP requests sent to the servlet.

XML listening connector in publishing mode (document production)

The XML listening connector in publishing mode receives events that enable it to produce documents.

XML listening connector in interaction mode

The connector in interaction mode listens to the queries sent by clients. The connector transmits these requests to a resource connector, who in turn produces documents.

Compatibility of the XML listening connector

The connector is compatible with all Web servers supporting Java servlets.

Limitations of the XML listening connector

The limitations of the connector depend on the optional Web resource that is used.

About the Servlet

A servlet, integrated inside the Web server, has the task of:

- Handling incoming HTTP requests.
- Extracting the appropriate XML data from the incoming requests
- Creating a client socket if required

- Sending XML documents to the XML listening connector via the socket just created

Since the servlet must know the socket parameters (port, host) to be used when it communicates with the connector, using the XML listening connector creates a HTTP POST request for the servlet with the following form:

```
POST servletURL?socketHost=string?socketPort=string HTTP/1.1
Host: webServerHost
```

In fact, the servlet must support HTTP POST queries.

For example, to specify that the URL `http://www.hp.com/conit/connector` is to create a socket for the 'localhost' host on port '1700' when it receives data from a client computer, the HTTP POST is as follows:

```
POST conit/connector?socketHost=localhost?socketPort=1700 HTTP/1.1
Host: www.hp.com
```

Configure the XML listening connector

A wizard enables you to configure the connector. Consult chapter [Configuring connectors](#) [page 17], section [Configuring a connector](#) [page 17].

The following table presents all the pages in the connector's configuration wizard.

Table 6.2. Configure the XML listening connector

 Name and describe the connector [page 18]
 Configure connection [page 278]
 Configure the processing of XML events [page 279]
 Configure the JVM [page 279]

[Name and describe the connector](#)

To use this page, refer to chapter [Configuring connectors](#) [page 17], section [Name and describe the connector](#) [page 18].

[Configure connection](#)

[Connection](#)

This frame enables you to enter the connection parameters for the XML listening connector:

- **Port**

Specify the listening port used by the XML listening connector.

This port enables a Web server to create the communication channel (socket) between the Web server and the XML connector.

The option **Link the connection to a Web resource** is selected by default. Disabling this option enables you to open a connector without it being linked to Web server.

- **URL**

Specify the URL of the servlet processing the HTTP requests (POST or GET) that generate XML events.

- **Maximum number of connections**

Indicate the maximum number of simultaneous connectors that can be processed by the connector. The default value of this field is 20.

This field is only available if the configuration is made in advanced mode.

By default, the **Refuse connection after maximum limit reached** option is cleared. In this case, as soon as the maximum number of connections is reached, the new connections are put into a queue until they can be processed by the connector.

Configure the processing of XML events

This frame enables you to enter request-processing parameters:

- Policy of processing queries.

Indicate the connector's mode of processing queries. You can choose between **Publication** and **Interaction**.

- Configuration file for the publications.

Indicate the path of the XML file that specifies the document types published by the connector.

- Connector for interactions

Indicate the connector processing interaction requests. You must be able to use this connector in production mode.

Configure the JVM

This page is only visible if you selected an XSD in the [Choose a DTD/XSD](#) [page 109] page of the configuration wizard.

To use this page, refer to chapter [Configuring connectors](#) [page 17], section [Configure the JVM](#) [page 45].

Using the XML listening connector

Publication

When the XML listening connector is in publishing mode, the XML document received by the XML listening connector is considered as produced by the connector. It is then processed in the same way as any other document.

If the processing is successful, the produced document is sent back. If the processing fails, an error message is returned.

The published document is formed as follows:

```
<DocToPublish>
<STRUCTURE name='Employee'>
<ATTRIBUTE name='FirstName'>John</ATTRIBUTE>
<ATTRIBUTE name='LastName'>Smith</ATTRIBUTE>
</STRUCTURE>
</DocToPublish>
```

The configuration file for publications or the 'SchemaFile' property is supplied to Connect-It in order to validate the publication. For example:

```
<PublishingSchema>
<STRUCTURE name='Employee'>
<ATTRIBUTE name='FirstName' type='String' />
<ATTRIBUTE name='LastName' type='String' />
</STRUCTURE>
<STRUCTURE name='amAsset'>
<ATTRIBUTE name='AssetTag' type='String' />
<ATTRIBUTE name='dtLastModif' type='Date' />
</STRUCTURE>
<STRUCTURE name='amProduct'>
<ATTRIBUTE name='BarCode' type='String' />
</STRUCTURE>
</PublishingSchema>
```

Note:

The document sent must be fully compatible with the configuration file in order to be processed correctly.

Interaction

When the XML listening connector is in interaction mode, the XML document must bind the target resource query (i.e. perform a Result Set type operation).

Example

Recovering the 'AmAsset' type records from the default target database.

```
<operation>
<STRUCTURE name='AmPortfolio'>
<ATTRIBUTE name='AssetTag' type='String' />
```

```
<ATTRIBUTE name='FullName' type='String'/>
</STRUCTURE>
</operation>
```

If a 'count' type attribute is specified, it set the maximum size of the resulting document.

Example

Recovering the ten first records from the default target database.

```
<operation count='10'>
<STRUCTURE name='AmPortfolio'>
<ATTRIBUTE name='AssetTag' type='String'/>
<ATTRIBUTE name='FullName' type='String'/>
</STRUCTURE>
</operation>
```

If a 'target' attribute is specified, the name of the connector specified is used instead of that defined in the wizard.

Example

Retrieve collection elements.

If a collection is present in an .xml file received by the .xml listening connector, the configuration file for the .xml publications must have the following form:

```
<PublishingSchema>
....
<COLLECTION name='<COLLECTION_NAME>'>
<STRUCTURE name='<COLLECTION_NAME>'>
...
</STRUCTURE>
</COLLECTION>
...
</PublishingSchema>
```

In order to process data correctly, the name of the structure contained in the collection must be the same as the collection itself.

Consequently, xml files that are processed must follow the form defined in the configuration file.

```
<Document>
....
<COLLECTION name='<COLLECTION_NAME>'>
<STRUCTURE name='<COLLECTION_NAME>'>
...
</STRUCTURE>
<STRUCTURE name='<COLLECTION_NAME>'>
...
</STRUCTURE>
<STRUCTURE name='<COLLECTION_NAME>'>
...
</STRUCTURE>
```

```

...
...
<STRUCTURE name='<COLLECTION_NAME>'>
...
</STRUCTURE>
</COLLECTION>
...
</Document>

```

For example, for produced xml documents:

```

<Document>
<STRUCTURE name='Employee'>
<ATTRIBUTE name='Name'>Bailly</ATTRIBUTE>
<ATTRIBUTE name='BarCode'>DEMO-U061</ATTRIBUTE>
<ATTRIBUTE name='Field1'>test</ATTRIBUTE>
<COLLECTION name='Group'>
<STRUCTURE name="Group">
<ATTRIBUTE name='BarCode'>EG000002</ATTRIBUTE>
</STRUCTURE>
<STRUCTURE name="Group">
<ATTRIBUTE name='BarCode'>DEMO-EG03</ATTRIBUTE>
</STRUCTURE>
</COLLECTION>
</STRUCTURE>
</Document>

```

```

<Document>
<STRUCTURE name='computers'>
<ATTRIBUTE name='test'>tt</ATTRIBUTE>
<COLLECTION name='computer'>
<STRUCTURE name='computer'>
<ATTRIBUTE name='AssetTag'>XX1</ATTRIBUTE>
<ATTRIBUTE name='PhysicalAddress'>00:00:00:00:00</ATTRIBUTE>
</STRUCTURE>
<STRUCTURE name='computer'>
<ATTRIBUTE name='AssetTag'>XX2</ATTRIBUTE>
<ATTRIBUTE name='PhysicalAddress'>00:00:00:00:01</ATTRIBUTE>
</STRUCTURE>
</COLLECTION>
</STRUCTURE>
</Document>

```

The description file is as follows:

```

<PublishingSchema>
<STRUCTURE name="computers">
<ATTRIBUTE name="test" type="String" />
<COLLECTION name="computer">
<STRUCTURE name="computer" >
<ATTRIBUTE name="AssetTag" type="String" />
<ATTRIBUTE name="PhysicalAddress" type="String" />
</STRUCTURE>
</COLLECTION>
</STRUCTURE>
<STRUCTURE name='Employee'>
<ATTRIBUTE name='Name' type='String'/>

```

```

<ATTRIBUTE name='BarCode' type='String' />
<ATTRIBUTE name='Field1' type='String' />
<COLLECTION name='Group' >
<STRUCTURE name="Group">
<ATTRIBUTE name='BarCode' type='String' />
<ATTRIBUTE name='Name' type='String' />
</STRUCTURE>
</COLLECTION>
</STRUCTURE>
</PublishingSchema>

```

Example

```

<operation target='ODBC'>
<STRUCTURE name='AmPortfolio'>
<ATTRIBUTE name='AssetTag' type='String' />
<ATTRIBUTE name='FullName' type='String' />
</STRUCTURE>
</operation>

```

A directive may be specified in order to control the appearance of the documents recovered.

Example

Recovering records using a WHERE clause.

```

<operation>
<STRUCTURE name='AmPortfolio'>
<ATTRIBUTE name='AssetTag' type='String' />
<ATTRIBUTE name='FullName' type='String' />
</STRUCTURE>
<layer>
<STRUCTURE name='AmPortfolio'>
<where>AssetTag LIKE 'UTL%'</where>
</STRUCTURE>
</layer>
</operation>

```

This example returns to the client socket an XML document as a collection of elements:

```

<COLLECTION>
<STRUCTURE name='AmPortfolio'>
<ATTRIBUTE name='AssetTag'>UTL000338</ATTRIBUTE>
<ATTRIBUTE name='FullName'>/GENASSET-338/UTL000338</ATTRIBUTE>
</STRUCTURE>
<STRUCTURE name='AmPortfolio'>
<ATTRIBUTE name='AssetTag'>UTL000442</ATTRIBUTE>
<ATTRIBUTE name='FullName'>/GENASSET-442/UTL000442</ATTRIBUTE>
</STRUCTURE>
. . .
</COLLECTION>

```

 Note:

For all these examples, the root tag of the 'operation' queries corresponds to the operation to use on the target connector in order to perform the query. This is appropriate if the target connector is a Java connector and corresponds to the **Connector for interactions** field in the connector configuration wizard. For the non-Java connectors, this tag must have the value 'null'.

```
<null>
....
</null>
```

Example

Recovering records when the target connector is not a Java connector.

```
<null>
<STRUCTURE name='AmPortfolio'>
<ATTRIBUTE name='AssetTag' type='String' />
<ATTRIBUTE name='FullName' type='String' />
</STRUCTURE>
<layer>
<STRUCTURE name='AmPortfolio'>
<where>AssetTag LIKE 'UTL%'</where>
</STRUCTURE>
</layer>
</null>
```

Example - Tomcat Web server

This section includes an deployment example and a servlet test. We assume that the client queries are HTTP GET type requests and that the appropriate XML document is included in a 'document' parameter of the query.

Deploying a servlet on the Tomcat server

The following illustration shows the structure of the Tomcat installation folder used in this example.

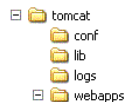

You must copy the Web application (.war) included in the datakit to the **webapps** folder. This file is used by the Tomcat server to deploy the servlet.

Testing the XML listening connector

- 1 Start the Tomcat Web server
- 2 Create a scenario in Connect-It using the XML listening connector. You can use the following parameters:

```
Port=1024
URL=http://localhost:8080/conit/queryDocument
Policy=Interaction
Resource=AssetManagement
```

- 3 Applying a scheduling to the scenario
- 4 In an internet browser, enter the following URL : `http://localhost:8080/conit`. The following HTML page is displayed:

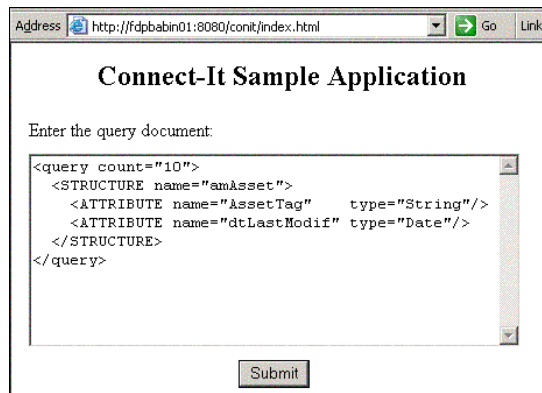

- 5 Enter a document and submit it
- 6 Close the scenario and stop the Tomcat server

Production directives of the XML listening connector

These directives are present in queries processed in the form of XML documents by the connector.

Document types published by the XML listening connector

In publishing mode, the XML listening connector publishes the following document types, specified by the configuration file that is used:

Out-of-the-box scenarios - XML listening connector

There is no out-of-the-box scenario available for this connector.

E-mail connectors

Optional connectors

- Production (source)
 - Consumption (destination)
-

The e-mail connectors enable you to send and receive e-mails messages.

In the case of messages received by the e-mail (fetching) connector, their contents can be routed to an external application after processing in Connect-It (mapping). Example: An **E-mail-ServiceCenter** type scenario enables you to use the information from a message received by your e-mail server in order to create a ticket in ServiceCenter.

In the case of messages sent by the e-mail (sending) connector, data from an external application can be mapped to the different fields of an e-mail message in Connect-It. Example: In the provided Asset Manager to E-mail scenario (`finreque.scn`, each record in the requests table gives rise to a message sent to the requester's supervisor.

This chapter presents:

- The known limitations of the e-mail connector.
- The configuration steps of the e-mail connector.

Warning:

The e-mail connector works correctly with Lotus Notes and Outlook if these applications are installed on the computer on which Connect-It is installed.

Known limitations of the E-mail connector

Before using the e-mail connector in your scenarios, read the following two sections attentively.

Supported code pages

Please refer to the Compatibility Matrix available from Hewlett-Packard Development Company, L.P. Support.

Warning:

An English-language UNICODE version is available from Hewlett-Packard Development Company, L.P. Support. Specify the connectors and code pages you need to process in order for them to determine whether the UNICODE version is compatible with your requirements.

Various limitations

The following list details the different limitations of the e-mail connector:

- The 'Priority' e-mail flag can only be processed with an SMTP server.
- The connector only supports Base64 and Quoted-Printable encoding.
- Unicode support is only available with SMTP and MAPI servers.
- E-mails encoded in Quoted-Printable are correctly processed but error messages appear.
- The **Detect HTML messages** option is not supported with the MAPI protocol.

FTP and HTTP protocols

For the connector to function correctly when using the HTTP and FTP protocols, the dlls `wininet.dll` and `shlwapi.dll` must be installed on the Connect-It client machine.

Configure the E-mail connector (fetching)

A wizard enables you to configure the connector. Consult chapter [Configuring connectors](#) [page 17], section [Configuring a connector](#) [page 17].

The following table presents all the pages in the connector's configuration wizard.

Table 6.3. Configure the E-mail connector (fetching)

 Name and describe the connector [page 18]
 Define the connection parameters [page 287]
 Processing message content [page 291]
 Define post-processing actions [page 291]

Name and describe the connector

To use this page, refer to chapter [Configuring connectors](#) [page 17], section [Name and describe the connector](#) [page 18].

Define the connection parameters

This page enables you to select the messaging protocol of the e-mail (fetching) connector.

The number of fields in this page varies according to the protocol selected in the **Engine type** field. The protocols available for the e-mail (fetching) connector are:

- Lotus VIM (Vendor Independent Messaging)

Before modifying the connector, you must first declare in the system environment variables the access path of the `vim32.dll` file in the Lotus folder.

- POP3 (Post Office Protocol)
- Microsoft MAPI (Messaging Application Program Interface)
- Microsoft Extended MAPI (Extended Messaging Application Program Interface)
- IMAP

Lotus VIM

For the VIM protocol, two fields must be populated:

- Login
Indicate the login that allows you to access the VIM messaging system installed on your computer.
- Password
Enter the password associated with the login. This password is not visible when being entered and is stored in an encrypted format.

E-mail processing options

When using the VIM protocol, the following options are available:

- Retrieve unread e-mail messages only
- Use DOS/Windows text formatting: Carriage return (CR) and line return (LF).

This option must be selected if the destination application used DOS or 32-bit Windows as operating systems. In these two systems, carriage returns (CR) are followed by a line feed (LF). If the destination application uses UNIX as operating system, this option must be cleared.

- Activate the conversion of the e-mail body from the Lotus Notes internal code page
Select this option is certain characters in the message text are not correctly converted.

POP3

For the POP3 protocol, four fields must be populated:

- Pop3 server
Enter the name of your POP3 server.
- Connection port
Indicate the connection port used by the server on your computer. By default, the value of this field is '110'.
- Login

Indicate the login that allows you to access your POP3 server.

- Password

Enter the password associated with the login. This password is not visible when being entered and is stored in an encrypted format.

E-mail processing options

When using the POP3 protocol, the following options are available:

- ◆ Use DOS/Windows text formatting: Carriage return (CR) and line return (LF).

This option must be selected if the destination application used DOS or 32-bit Windows as operating systems. In these two systems, carriage returns (CR) are followed by a line feed (LF). If the destination application uses UNIX as operating system, this option must be cleared.

MAPI

For the MAPI protocol, two fields must be populated:

- Profile

Indicate the profile allowing you to access the MAPI messaging installed on your computer.

- Password

Enter the user password of your operating system (example: your Windows NT password). This password is not visible when being entered and is stored in an encrypted format.

Whether a password is required for you to log on depends on the operating system which is running on the computer.

If the operating system integrates messaging system credential checking into the initial system logon, you need not provide a password to the MAPILogon function. If not, a password is required from the user or from a cache location implemented by the client. Microsoft Windows NT and Microsoft Windows 95 do not require passwords for MAPILogon since the user's initial logon to the operating system suffices for both. Clients running with Microsoft Windows for Workgroups are required to provide a password for MAPILogon.

E-mail processing options

When using the MAPI protocol, the following options are available:

- Retrieve unread e-mail messages only
- Use DOS/Windows text formatting: Carriage return (CR) and line return (LF).

This option must be selected if the destination application used DOS or 32-bit Windows as operating systems. In these two systems, carriage returns (CR) are followed by a line feed (LF). If the destination application uses UNIX as operating system, this option must be cleared.

Extended MAPI

For the Extended MAPI protocol, the following fields must be populated:

- Profile
Indicate the profile allowing you to access the Extended MAPI messaging system installed on your computer.
- Password
Enter the user password of your operating system (example: your Windows NT password). This password is not visible when being entered and is stored in an encrypted format.
- Directory
Enter the path of your directory.
You can enter a path to a local folder or to a folder on the e-mail server.
For example, for a folder on the server:

```
/Mailbox - Smith E/Inbox
```

For example, for a local folder:

```
/Personal Folders/Inbox
```

E-mail processing options

When using the Extended MAPI protocol, the following options are available:

- Retrieve unread e-mail messages only
- Use DOS/Windows text formatting: Carriage return (CR) and line return (LF).

This option must be selected if the destination application uses DOS or 32-bit Windows operating systems. In these two systems, carriage returns (CR) are followed by a line feed (LF). If the destination application uses UNIX, this option must be cleared.

IMAP

For the IMAP protocol, the following fields must be populated:

- IMPA Server
Enter the name of your IMAP server.
- Login
Indicate the login that allows you to access your IMAP server.
- Password

Enter the password corresponding to your login. This password is not visible when entered and is stored in an encrypted form.

Test button

This button enables you to test your connection.

To test your connection:

- 1 Enter your connection parameters.
- 2 Click **Test**.

The **Test the connection** window appears and tells you whether the connection succeeded or failed. If it failed, there will be messages explaining the cause.

- 3 Click **Close** to return to the configuration wizard.

Processing message content

The e-mail connector enables you to parse the text and attachments of e-mails received according to a DTD file. This file describes how the text and attachments of the e-mail are organized in XML elements.

Note:

The content of e-mails is analyzed, and all the text contained before the first XML tag (<?xml version="1.0">) and the last XML tag is deleted automatically. This analysis allows, for example, to isolate the content added automatically to XML elements by a mail server.

To process message content using a DTD file

- 1 Select the **Process contents of e-mail body** option.
- 2 Indicate the path of the DTD file enabling you to process the body of the e-mail in the **DTD file** field.

To process contents of the attachments using a DTD file:

- 1 Select the **Process contents of e-mail attachments** option.
- 2 Indicate the path of the DTD file enabling you to process the attachments of the e-mail in the **DTD file** field.

Define post-processing actions

This page enables you to specify which actions the connector will take after the documents that it produced have been processed.

Apply actions just after fetching messages

If select this option, the actions are applied according to the processing reports sent the scenario's other connectors.

For more information about processing reports, refer to **User's guide**, chapter **Processing reports**.

Available post-processing actions

In the two frames **In case of successful processing of message** and **On failure in processing a file** select one of the two following options:

- **Do not modify e-mail messages from server**
- **Flag e-mail messages as read**
- **Delete e-mail messages from server**

Using post-processing actions

To use post-processing actions, you must:

- ◆ Create a mapping between the **MailInfo.UniqueID** structure of the document type produced by the source connector and the **MailInfo.UniqueID** element of the **SuccessReport** document type.

For further information on the document types published by the E-mail connector, refer to section [Document types produced by the E-mail \(fetching\) connector](#) [page 295] of this chapter.

Configure the E-mail connector (sending)

A wizard enables you to configure the connector. Consult chapter [Configuring connectors](#) [page 17], section [Configuring a connector](#) [page 17].

The following table presents all the pages in the connector's configuration wizard.

Table 6.4. Configure the E-mail connector (sending)

 Name and describe the connector [page 18]
 Configuring the connection [page 293]
 Define sending frequency [page 294]
 Parallelize consumption (advanced mode) [page 46]

Name and describe the connector

To use this page, refer to chapter [Configuring connectors](#) [page 17], section [Name and describe the connector](#) [page 18].

Configuring the connection

The second page of the **Configure the connector** wizard enables you to select the messaging protocol of the e-mail (sending) connector.

The number of fields in this page varies according to the protocol selected in the **Engine type** field. The protocols available for the e-mail (sending) connector are:

- Lotus VIM (Vendor Independent Messaging)
Before modifying the connector, you must first declare in the system environment variables the access path of the `vim32.dll` file in the Lotus folder.
- Microsoft SMTP (Simple Mail Transfer Protocol)
- Microsoft MAPI (Messaging Application Program Interface)
- Microsoft Extended MAPI (Extended Messaging Application Program Interface)

Lotus VIM

For the VIM protocol, two fields must be populated:

- Login
Indicate the login that allows you to access the VIM messaging system installed on your computer.
- Password
Enter the password associated with the login. This password is not visible when being entered and is stored in an encrypted format.

E-mail processing options

If necessary, select one of the following options:

- Request a receipt
- Detect HTML messages

SMTP

For the SMTP protocol, four fields must be populated:

- SMTP server
Enter the name of your SMTP server.
- Connection port
Indicate the connection port used by your SMTP server. By default, the value of this field '25'.
- Display name
Specify the name to appear in the **'From'** field of the person receiving your message.

- Reply address
Enter the e-mail address (such as Reply@hp.com) to which the recipient of the message can reply to the message sent.

MAPI / Extended MAPI

For the MAPI and Extended MAPI protocols, these two fields must be populated:

- Login
Indicate the login that allows you to access the MAPI messaging system installed on your computer.

Note:

► Whether a password is required for you to log on depends on the operating system which is running on the computer. [page ?].

- Password
Enter the password associated with the login. This password is not visible when being entered and is stored in an encrypted format.

Test button

This button enables you to test your connection.

To test your connection:

- 1 Enter your connection parameters.
- 2 Click **Test**.

The **Test the connection** window appears and tells you whether the connection succeeded or failed. If it failed, there will be messages explaining the cause.

- 3 Click **Close** to return to the configuration wizard.

Detect HTML messages option

This option enables you to send messages containing HTML tags. The HTML code is interpreted and is not displayed in the source format for the body of the e-mail.

Define sending frequency

The third page of the **Configure the connector** wizard enables you to indicate a pause period between sending a given number of message to the messaging server. This can be used to avoid bottlenecks at the server level.

This page has two fields:

- Number of messages

Enter the number of messages sent to the server before pausing. Example: If you enter **100**, and **30 s** for the pause, 100 messages will be sent to the server before pausing for 30 seconds. After the pause, 100 messages are sent again.

 **Note:**

The values chosen for the **Pause length** and **Number of messages** will depend on the performance of your messaging system.

- **Pause duration**
This pause length uses the following conventions: **s** for seconds, **m** for minutes, **h** for hours. Example: For 100 messages, if you enter 30 s, the connector will send the first 100 messages, stop for 30 seconds and then send the next 100 messages.

Parallelize consumption (advanced mode)

To use this page, refer to chapter [Configuring connectors](#) [page 17], section [Parallelize consumption \(advanced mode\)](#) [page 46].

Document types produced by the E-mail (fetching) connector

The e-mail (fetching) connector receives e-mails. It then produces instances of the **InMailMessage** document type containing the different components of the e-mail message. You can then map this information to a document type consumed by another connector.

InMailMessage document-type produced by the E-mail (fetching) connector

The following table presents the different components of a document type produced by the e-mail (fetching) connector.

Table 6.5. Document type produced by the E-mail (fetching) connector

Part of the produced document-type	Elements
InMailMessage root node	Message body (Body field) Message date (Date field) Message priority (Priority field) Subject of the message (Subject field)

Part of the produced document-type	Elements
From structure	<p>Electronic address of the author of the message (Address field)</p> <p>Name of the author of the message (Name field)</p> <p>Message author type (Type field)</p>
MailInfo structure	<p>Contains the following fields:</p> <ul style="list-style-type: none"> ■ UniqueID: This field is used by the processing reports sent by the other connectors. This field is the unique identifier of the mail message ■ SignedBy (VIM protocol): The person that signed the mail ■ CertifiedBy (VIM protocol): certification issued by the server ■ Trusted (VIM protocol): The message is signed and certified but the signature could not be verified. <p>It enables you to uniquely identify the messages produced by the connector.</p>
Attachment collection	<p>Contents of attachments represented by three fields:</p> <ul style="list-style-type: none"> ■ BlobFromMail field containing the attached data ■ FileFromMail field containing the file name ■ MimeType indicating the attachment type
Cc collection	<p>Electronic addresses of the persons to whom the message was sent as a carbon copy (Address field)</p> <p>Names of the persons to whom the message was sent as a carbon copy (Name field)</p> <p>Carbon copy type (Type field)</p>
To collection	<p>Electronic addresses of the persons to whom the message was sent (Address field)</p> <p>Names of the persons to whom the message has been addressed (Name field)</p> <p>Sending type of message recipients (Type field)</p>

Processing contents of messages produced by the e-mail (fetching) connector

When you specify a DTD file for the connector (refer to this section's [Configure the E-mail connector \(fetching\)](#) [page 287] sub-section), the bodies of messages

produced by the e-mail (fetching) connector can be parsed. This process includes new elements in the produced document-type. Each element corresponds to an element in the DTD file.

Example 6.1. Example of a document type extended using a DTD

In the sample E-mail (fetching) to Asset Manager scenario (`newemplyo.scn`), the `newemplyo.dtd` DTD adds a new structure (**amEmpIDept** structure) to the **InMailMessage** document.

Figure 6.1. E-mail connector - Non-extended **InMailMessage** document type

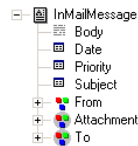
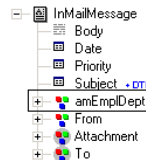

Figure 6.2. E-mail connector - **InMailMessage** document type extended using a DTD

Analysis of the DTD of the E-mail (receiving) connector using MAPI protocol

The **Address** element of the **From** structure and the **To** and **Cc** collections contain the E-Mail addresses of the sender or the recipient of the message. These addresses may be SMTP addresses, but they can also be internal addresses specific to the E-Mail server when the sender and recipient both belong to the same server.

For example, for a Microsoft Exchange server, the addresses will be SMTP addresses or Microsoft Exchange addresses such as:

- SMTP:john.doe@company.com for an external user
- EX:/O=HP/CN=RECIPIENTS/CN=JDOE for an internal user

The **SmtpAddress** element has been added to the **From** structure and the **To** and **Cc** collections. It contains the SMTP address, regardless of the whether the message was sent internally or not.

Thus, using the previous example, the corresponding values of the **SmtpAddress** element will be:

- john.doe@company.com for an external user
- john.doe@company.com for an internal user

Document-types consumed by the E-mail connector (sending)

The e-mail (sending) connector sends e-mail messages. It publishes an **OutMailMessage** document type containing the different components of the e-mail message. The information from this document type is mapped to fields in another document type produced by another connector. (The Asset Manager connector in the out-of-the-box Asset Manager to E-mail scenario (`finreque.scn`.)

Document type consumed by the E-mail (sending) connector

The following table presents the different components of a document type consumed by the e-mail (sending) connector.

Table 6.6. Document type consumed by the E-mail (sending) connector

Part of the consumed document-type	Elements
OutMailMessage root node	Message body (Body field) Message priority (Priority field) Subject of the message (Subject field)
From structure (SMTP protocol only)	Electronic address of the author of the message (Address field) Name of the author of the message (Name field) Message author type (Type field)
Attachment collection	Contents of attachments represented by three fields: <ul style="list-style-type: none"> ■ BlobToSend field containing the attached data. ■ FileToSend field containing the file name.

Part of the consumed document-type	Elements
Bcc collection	<p>Electronic addresses of the persons to whom the message was sent as a blind carbon copy (Address field)</p> <p>Names of the persons to whom the message was sent as a blind carbon copy (Name field)</p> <p>Blind carbon copy type (Type field)</p>
Cc collection	<p>Electronic addresses of the persons to whom the message was sent as a carbon copy (Address field)</p> <p>Names of the persons to whom the message was sent as a carbon copy (Name field)</p> <p>Carbon copy type (Type field)</p>
To collection	<p>Electronic addresses of the persons to whom the message was sent (Address field)</p> <p>Names of the persons to whom the message has been addressed (Name field)</p> <p>Sending type of message recipients (Type field)</p>

Processing of attachments

Attachments are files (images, video, sound, executables, etc.) sent with a message. In the document types published by the e-mail connector, these files are represented by fields of the **Attachment** collection.

Mapping attachments

This section describes how to map received and sent attachments.

Mapping received attachments

Received attachments are represented by three fields in the document type produced by the e-mail connector:

- **BlobFromMail** field containing the attached data.
- **FileFromMail** field containing the file name
- **MimeType** indicating the attachment type

To map the fields of the received attachments, map the **BlobFromMail** field to a binary field of the destination connector.

Example: In the sample **E-mail (fetching) to Asset Manager** scenario (newemplo.scn), the **BlobFromMail** field is mapped to the **Photo.blobData** field in the **amEmplDept** document type of the **Asset Manager** connector.

amEmplDept	
bDepartment	[amEmplDept.bDepartment]
EMail	[amEmplDept.EMail]
FirstName	[amEmplDept.FirstName]
FullName	[amEmplDept.FullName]
IDNo	[amEmplDept.IDNo]
M/Mrs	[amEmplDept.M/Mrs]
Name	[amEmplDept.Name]
Phone	[amEmplDept.Phone]
Title	[amEmplDept.Title]
Photo	IF [Attachment(0).MimeType] <> "image"
blobData	[Attachment(0).BlobFromMail]
Name	[Attachment(0).FileFromMail]

Mapping sent attachments

Sent attachments are represented by two fields in the document type consumed by the e-mail connector:

- **BlobToSend** field containing the attached data.
- **FileToSend** field containing the file name.

To map the fields of the attachments received:

- 1 Map a binary field of the source connector to the **BlobToSend** field.
- 2 Map a text file of the source connector to the **FileToSend** field. This field must contain the name of the attachment.

Example: The **Photo.blobData** and **Photo.Name** fields of the **amAsset** document type of the **Asset Manager** connector are mapped to the **BlobToSend** and **FileToSend** fields.

Out-of-the-box scenarios - E-mail connectors

There is no scenario available for this connector.

The following out-of-the-box scenarios use this connector:

- mail\mailac36\finconfi.scn [page 453]
- mail\mailac36\finreque.scn [page 453]
- mail\mailac36\newemplo.scn [page 454]
- mail\mailac43\finconfi.scn [page 454]
- mail\mailac43\finreque.scn [page 454]
- mail\mailac43\newemplo.scn [page 455]

LDAP connector

Optional connector

- Production (source)
 - Consumption (destination)
-

The LDAP connector enables you to process data from servers that use the LDAP protocol. It enables you, for example, to access the X500 electronic directories. The actual version of the LDAP connector enables you to read and write the data coming from an LDAP source.

About the LDAP connector

The LDAP connector uses the auto-description capacities of the LDAP v3 protocol and furnishes vast information to the user: Definitions of object classes, naming contexts, supported controls, etc.

Behavior specific to Microsoft Active Directory

Writing an empty string generates an error on a Microsoft® Active Directory server.

Precautions of use for the LDAP connector

Limitations of the LDAP connector depend on the limitations of your LDAP resources (CPU allotted, memory allotted, etc.).

If you pass the limits of your LDAP resources while testing your connector or running a scenario, it is possible that the data processing failed partially or completely.

Customizing operational attributes

For a Red Hat Directory LDAP server, a certain number of operational attributes are used to save information related to security or named users.

The attributes used by the LDAP connector are saved in the `config/ldap/ldapball.cfg` file.

For example:

```
{ STRUCT VIRTUAL
{ STRUCT AllTables
TABLE = self
TIMESTAMP modifyTimestamp
TIMESTAMP createTimestamp
{ STRING distinguishedName
```

```

INSERTONLY = 1
KEY         = 4
}
{ ATTRIBUTE AllFields
FIELD      = self
Exception = modifyTimestamp, createTimestamp, distinguishedName
CIRCULAR = AllTables
}
}

```

This file can be edited and configured to add a list of attributes.

For example, to add the **nsaccountlock** attribute for a Novell Directory server:

```

{ STRUCT VIRTUAL
{ STRUCT My_Dummy_Object
ObjectClass = *
STRING nsaccountlock
}
{ STRUCT AllTables
TABLE = self
TIMESTAMP modifyTimestamp
TIMESTAMP createTimestamp
{ STRING distinguishedName
INSERTONLY = 1
KEY         = 4
}
}
{ ATTRIBUTE AllFields
FIELD      = self
Exception = modifyTimestamp, createTimestamp, distinguishedName
CIRCULAR = AllTables
}
}

```

These attributes must be prefixed with an asterisk (*) so that they are not taken into account during an LDAP search.

Configure the LDAP connector

Using a wizard, you can configure this connector. Refer to chapter [Configuring connectors](#) [page 17], section [Configuring a connector](#) [page 17].

Certain options concerning this connector can be enabled using the **Edit/Options/ Connector** menu. For more information, refer to the **User's Guide**, chapter **Scenario builder**, section **Connector**.

The following table presents all the pages in the connector's configuration wizard.

Table 6.7. Configure the LDAP connector

 Name and describe the connector [page 18]
 Configure the LDAP connector [page 303]
 Advanced configuration (advanced mode) [page 305]
 Configure the reconnection parameters (advanced mode) [page 33]
 Determine server delay (advanced mode) [page 35]
 Configure schedule pointers (advanced mode) [page 37]
 Configure the cache (advanced mode) [page 40]
 Define document types (advanced mode) [page 44]
 Parallelize consumption (advanced mode) [page 46]

Name and describe the connector

To use this page, refer to chapter [Configuring connectors](#) [page 17], section [Name and describe the connector](#) [page 18].

Configure the LDAP connector

The second page of the **Basic configuration of the connector** wizard enables you to configure your LDAP connection.

The fields of this page enable you to specify:

- The name of your LDAP server.
- The connection port of your server.
- A login
- A password
- The type of your server.
- SSL connections
- Referrals
- The code page

LDAP server name

Indicate the name of your LDAP server. You can either enter the server name (for example: ldap-server.unil.ch) or its numeric IP address (for example: 207.68.137.42).

Server connection port

Indicate the connection port of your LDAP server. The default value of this field is 389 and should work in most cases. (This value is proposed by default by the protocol.)

Login

Indicate the login that enables you to access your LDAP server.

When you select the **Windows Active Directory** option, this login must use the following syntax: full name@domain.name. For example, john.doe@hp.com.

 **Note:**

For iPlanet LDAP server, the login is the Distinguished Name of the user.

Password

Enter the password associated with the login. This password is not visible when being entered and is stored in an encrypted format.

Indicate the server type.

The available server types are:

- Novell Directory Service, Netscape Directory Server, etc.
- Microsoft Exchange
- IBM z/OS Security Server
- Microsoft Active Directory
- OpenLDAP

SSL connection

Select this option if you use a secure connection protocol.

According to the operating system used, proceed as follows:

- Solaris: for all versions prior to Solaris 9, you must apply patch 112438 for Solaris 8. This patch is available at the following site: www.sunsolve.com. Corrections are available for Solaris versions 2.6 and 2.7.
- AIX: for all versions prior to AIX 5.2, you must download the prngd package available at the IBM Web site (<http://www.ibm.com/servers/aix/products/aixos/linux/download.html>), as the peripheral files /dev/random and /dev/urandom are not installed by default.

Referrals

Select this option if you would like to track the "LDAP referrals" sent by the LDAP server

Specify the codepage of the server

The drop-down list enables you to indicate the codepage of your LDAP connector.

Test

This button enables you to test your connection.

To test your connection:

- Enter your connection parameters.
- Click **Test**.
The **Test the connection** window appears and tells you whether the connection succeeded or failed. If it failed, there will be messages explaining the cause.
- Click **Close** to return to the configuration wizard.

Advanced configuration (advanced mode)

This page enables you to specify:

- The size of the page.
The default value is 500.
The value of this option is only used by the Microsoft LDAP servers.
- The DN (Distinguished Name) of the schema
In rare cases, a schema's distinguished name is not automatically recovered by the LDAP connector. In this case, you must specify it in this field.
A warning in the Connect-It log will tell you if the distinguished name was not recovered. To obtain this name, refer to the **subschemaSubentry** entry of the DSE root (Directory Service Entries).
- The format of the dates.
To learn more about date formats, refer to this chapter's section [Additional information](#) [page 311] \ [LDAP date formats](#) [page 314].
The default value of this field is **%4Y%2M%2D%2H%2N%2SZ**.
The following symbols are those specified for the date and time:
 - Y
Year
 - M
Month
 - D
Day
 - H
Hour
 - N
Minute
 - S
Second
 - Z
Mandatory symbol specifying that the date is in GMT 0 format.

The **%[number][symbol]** string specifies how many digits are used to express the indicated symbol. Example: **%4Y** indicates that the year must be expressed in four digits: 2003, 1997, etc.

If your server supports milliseconds, these are expressed by a decimal point. The number after the point expresses how many digits follow the decimal point.

Example: **%4Y%2M%2D%2H%2N%2.1SZ** indicates that milliseconds can be expressed after the decimal point.

Configure the reconnection parameters (advanced mode)

To use this page, refer to chapter [Configuring connectors](#) [page 17], section [Configure the reconnection parameters \(advanced mode\)](#) [page 33].

Determine server delay (advanced mode)

To use this page, refer to chapter [Configuring connectors](#) [page 17], section [Determine server delay \(advanced mode\)](#) [page 35].

Current date of the server

- The **Attribute Name** field is used to enter the attribute that has the current date of the server.
- The **DN** field is used to enter the attribute's identifier (Distinguished Name).

The default entry is **currentTime**.

Configure schedule pointers (advanced mode)

To use this page, refer to the chapter [Configuring connectors](#) [page 17], section [Configure schedule pointers \(advanced mode\)](#) [page 37].

Last modification field

Certain document types have a field indicating the last modification date of a record in the database schema. In most cases, the **Modified-date** field is used. However, depending on your database schemas, the name of this field may differ.

The editable zone in this field enables you to indicate the field of the DSE used as the schedule pointer for the LDAP connector. The default value of this field is **modifyTimestamp**.

Configure the cache (advanced mode)

To use this page, refer to chapter [Configuring connectors](#) [page 17], section [Configure the cache \(advanced mode\)](#) [page 40].

Define document types (advanced mode)

To use this page, refer to chapter [Configuring connectors](#) [page 17], section [Define document types \(advanced mode\)](#) [page 44].

Parallelize consumption (advanced mode)

To use this page, refer to chapter [Configuring connectors](#) [page 17], section [Parallelize consumption \(advanced mode\)](#) [page 46].

Consumption directives

For information about how to enter a connector's consumption directives, refer to the chapter [Connector directives](#) [page 49], section [Consumption directives](#) [page 52].

A connector's consumption directives involve:

- Entering reconciliation parameters in the **Reconciliation** and **Advanced reconciliation** tabs.

For more information about these reconciliation tabs, refer to the chapter [Connector directives](#) [page 49], section [Consumption directives](#) [page 52], sub-section [Reconciliation](#) [page 53].

- Writing SCOPE and SEARCH DN clauses.

SCOPE clause

This clause determines the scope of your request depending on your entry point, identified by a DN (Distinguished Name) in an LDAP directory tree. Three options are available:

- Base
By selecting this option, your request applies to the data contained under your entry point without exploring the sub-trees of this entry point.
- First level
By selecting this option, your request applies to the data contained under your entry point, as well as under the **direct** sub-nodes of this entry point.
- Recursive
By selecting this option, your request applies to the data contained under your entry point and under **all** the sub-nodes of this entry point.

SEARCH DN clause

This clause enables you to indicate the DN (Distinguished Name) of your entry point in the tree structure of the directory to which you connected your LDAP server. When you launch your connector, the directory proposes several entry points: These are the naming contexts exposed by the LDAP connector.

These naming contexts appear in the drop-down list next to the **SEARCH DN** clause. You can, however, choose another entry point in the directory by editing this field manually. Each DN is made up of RDNs (Relative Distinguished Names), a list of the most frequent is given below.

RDN (Relative Distinguished Name)	Key
CommonName	CN
LocalityName	L
StateOrProvinceName	ST
OrganizationName	O
OrganizationalUnitName	OU
CountryName	C
StreetAddress	STREET

 **Note:**

We advise against leaving the **SEARCH DN clause** field empty. This would mean querying the entire directory and would probably overrun the LDAP server's download limitations.

Production directives of the LDAP connector

The production directives of the LDAP connector enable it to extract the data from the LDAP source by taking into account a particular request.

This LDAP request is constructed using three different clauses that you write in the directives tab of your produced document-types:

- The SCOPE clause
- The SEARCH DN clause
- The FILTER clause

SCOPE clause

This clause determines the scope of your request depending on your entry point, identified by a DN (Distinguished Name) in the tree structure of an LDAP directory. Three options are available:

- Base
By selecting this option, your request applies to the data contained under your entry point without exploring the sub-trees of this entry point.
- First level
By selecting this option, your request applies to the data contained under your entry point, as well as under the **direct** sub-nodes of this entry point.
- Recursive

By selecting this option, your request applies to the data contained under your entry point and under **all** the sub-nodes of this entry point.

SEARCH DN clause

This clause enables you to indicate the DN (Distinguished Name) of your entry point in the tree structure of the directory to which you connected your LDAP server. When you launch your connector, the directory proposes several entry points: These are the naming contexts exposed by the LDAP connector.

These naming contexts appear in the drop-down list next to the **SEARCH DN** clause. You can, however, choose another entry point in the directory by editing this field manually. Each DN is made up of RDNs (Relative Distinguished Names), a list of the most frequent is given below.

RDN (Relative distinguished names)	Key
CommonName	CN
LocalityName	L
StateOrProvinceName	ST
OrganizationName	O
OrganizationalUnitName	OU
CountryName	C
StreetAddress	STREET

Note:

We advise against leaving the **SEARCH DN clause** field empty. This would mean querying the entire directory and would probably overrun the LDAP server's download limitations.

FILTER clause

This clause enables you to filter records under the entry point that you selected. The **FILTER** clause must respect the syntax used by the LDAP requests. This syntax is presented in the RFC 2254.

Example: If you want to obtain the list of all people whose common name starts with 'A', you must enter the following clause:

```
(&(ObjectClass=personn)(cn=A*))
```

If you only want to obtain the list of people beginning with 'Ar', you must enter the following clause:

```
(&(ObjectClass=personn)(&(cn=A*)(!(cn=Ar*))))
```

 **Tip:**

To verify that your LDAP server manages the dates that entries were modified in your directory:

- Create an LDAP document type.
- Enter the following value for the FILTER clause:

```
modifyTimestamp=*
```

This returns you all the entries in the directory whose modifyTimestamp field is populated. If this field is not populated for all the entries, then the connector needs to be configured to recover all entries at each startup.

LDAP filter syntax

The following table presents the syntax used to filter the LDAP data.

Table 6.8. LDAP filters

Filters
filter= "(" filtercomp ")"
filtercomp = and / or / not / item
and = "&" filterlist
or = " " filterlist
not = "!" filter
filterlist = 1*filter
item = simple / present /substring / extensible
simple = attr filtertype value
filtertype = equal / approx / greater / less
equal = "="
approx = "~="
greater = ">="
less = "<="
extensible = attr ["dn"] [" matchingrule"] ":" value / ["dn"] ":" matching rule ":" value
present = attr "=*"
substring = attr "=" [initial] any [final]
initial = value any = "*" *(value "*")
final = value
attr = AttributeDescription of section 4.1.5 of the RFC 2251
matchingrule = MatchingRuleId of section 4.1.9 of the RFC 2251
value = AttributeValue of section 4.1.6 of the RFC 2251

The following table indicates how to obtain certain characters in the values of the documents processed by the LDAP connector.

Table 6.9. Mapping table (character - ASCII value)

Desired character	ASCII value
*	0x2a
(0x28
)	0x29
\	0x5c
NULL	0x00

The character must be encoded like the "\" character (ASCII 0x5c), followed by two numbers representing the ASCII value of the encoded character. The case of the two hexadecimal characters is not important. Example: To verify that the **cn** RDN contains the * character, write the following filter:

```
"(cn=*\2a*)"
```

Examples of filters

Objective of the filter	To write
Look through all classes.	(objectclass=*)
Filter the people whose name starts with A .	(& (objectclass=person)(cn=A*))
Filter all types of people in LDAP.	((objectclass=person)(objectclass=organizationalPerson)(objectclass=inetOrgPerson)(objectclass=residentialPerson)(objectclass=newPilotPerson))
Filter the people whose name starts with A while ignoring those whose name starts with Ar .	(& (objectclass=person)(&(cn=A*)(!(cn=Ar*))))
To filter people whose name does not start with H, Y or E, you cannot write:	(& (objectclass=person)(!(cn=H*)(cn=Y*)(cn=E*))) "not" (!) is an unary operator.
To filter the people whose name does not start with H, Y or E, you must write:	(& (objectclass=person)(&(!(cn=H*)(!(cn=Y*))(!(cn=E*))))

Additional information

This section presents additional information about the connector.

Sources of information concerning the LDAP protocol

For more information about the LDAP protocol, refer to the following RFCs (Requests for comments):

- RFC 1274: The COSINE and Internet X.500 Schema
- RFC 1777: Lightweight Directory Access Protocol

- RFC 1778: The String Representation of Standard Attribute Syntaxes
- RFC 1617: Naming and Structuring Guidelines for X.500 Directory Pilots
- RFC 2253: Lightweight Directory Access Protocol (v3): UTF-8 String Representation of Distinguished Names
- RFC 2251: Lightweight Directory Access Protocol (v3)
- RFC 2252: Lightweight Directory Access Protocol (v3): Attribute Syntax Definitions
- RFC 2254: The String Representation of LDAP Search Filters
- RFC 2256: A Summary of the X.500(96) User Schema for use with LDAP v3
- RFC 1823: The LDAP Application Program Interface
- RFC 1798: Connection-less Lightweight X.500 Directory Access Protocol
- RFC 2259: Internet X.509 Public Key Infrastructure Operational Protocols - LDAP v2
- RFC 2279: UTF-8, a transformation format of ISO 10646 RFC 2116: X.500 Implementations Catalog-96
- RFC 2255: The LDAP URL Format

Mapping the sole field of a collection to a field in another application

LDAP-directory entries are often single-field collections (each member of the collection corresponds to a field).

Each attribute represents an information type containing one or more values (multiple-value attribute). Example: A collection for which the value of the attributes is an e-mail address.

Ideally, you would map this field to the field of a collection in the destination application.

For the mapping, refer to **User's guide**, chapter **Mapping document types**, section **Mapping source elements to destination elements**.

If there are no available collections, you have two solutions:

- 1 Map one single member of the collection to the field of the other application.
- 2 Use a Basic script in the mapping. This script is used to concatenate the values of all the fields in a collection. The concatenated value obtained can then be mapped to the single field in the external application.

Map one single member of the collection to the target field.

To map one single field of the collection to the target field:

- 1 In the mapping edit window, map the field of the collection of the LDAP-document type to the target field.
- 2 Enter the number of the field that you want to map to this target field in the **Mapping script** field. (Reminder: Collection members in Connect-It

are numbered sequentially from 0; 0 being the first member, 1 the second, etc.)

For example: To indicate the first attribute of a single-field collection, **Person.cn** (common name of a person), enter the following line in the mapping script: [cn(0) . cn].

Using a Basic script

To use this Basic script:

- 1 In the mapping edit window, map the sole field of the collection of the LDAP-document type to the target field.
- 2 Enter the mapping script in the **Mapping script** field.

The first part of the script counts the number of members in the collection whereas the second part concatenates them in order to produce a single string. The syntax is as follows:

```
Dim iCollectionCount As Integer
iCollectionCount = PifGetItemCount("cn")
Dim strCollapse As String
Dim iItem As Integer
For iItem = 0 to iCollectionCount - 1
strCollapse = strCollapse + [cn(iItem)]
Next iItem
RetVal = strCollapse
```

Identifying the LDAP elements containing the most data

The LDAP connector publishes document types containing the following information:

- Object classes
- Fields of these classes
- Heritage between these classes

The most important information when using an LDAP data source is:

- The object classes containing the data that interests you.
Example: the tables containing records.
- The heritages between the classes enable you to write high-performance requests.
Example: Do you want to use the **Top**, **Person** or **OrganizationalPerson** class?

To obtain this information:

- 1 Select the LDAP connector in the scenario that you created or edited.
- 2 Select the **Document types** tab.
- 3 Create a produced document-type whose root element is **Top**.

All the LDAP directories publish a **Top** object class that serves as a root element for all the server classes.

- 4 Click  to view the data in the LDAP source.
- 5 Search the classes returning the most data in order to use this data in the definition of your document types.

LDAP date formats

The format of **timestamp** fields for the LDAP directories respect the following syntax:

`[year] [month] [day] [hour] [minute] [second]Z`

Example: 22 hours 40 minutes 34 seconds, April 5, 2003 is expressed by the following string: **20030405224034Z**.

The final **Z** indicates that the date is on the GMT 0 (Greenwich Meridian Time) time zone.

Certain LDAP servers use other formats for timestamps. Example: Certain servers add a digit corresponding to milliseconds (this digit is expressed by a decimal point.) Example: **20030405224034.5Z**

Out-of-the-box scenarios - LDAP connector

The following out-of-the-box scenarios use this connector:

- `ldap\ldapac36\complete.scn` [page 495]
- `ldap\ldapac36\simple.scn` [page 495]
- `ldap\ldapnote\names.scn` [page 495]

Command-line connector

Base connector

- Production (source)
- Consumption (destination)

This section describes the Command-line connector.

- In consumption mode, the Command-line connector enables you to execute a command line on the computer on which Connect-It is installed.
- In production mode, the Command line connector enables you to recover from a command line executed on a computer where Connect-It is installed:
 - 1 Return values
 - 2 Standard output
 - 3 Error output

The connector produces documents automatically. In a scenario, each time the Command line connector consumes a document (coinciding with the launch of a command line sent by another connector), it automatically produces the corresponding document.

Compatibility of the Command line connector

The Command line connector enables you to launch a command line on any operating system on which Connect-It can be installed.

In Unix, the connector only recovers the return code of commands. The standard output and the error output cannot be recovered.

Configure the Command line connector

A wizard enables you to configure the connector. Consult chapter [Configuring connectors](#) [page 17], section [Configuring a connector](#) [page 17].

The following table presents all the pages in the connector's configuration wizard.

Table 6.10. Configure the Command line connector

 Name and describe the connector [page 18]
 Execution frequency [page 315]
 Parallelize consumption (advanced mode) [page 46]

The configuration of a connector in Connect-It is performed using a wizard.

Name and describe the connector

To use this page, refer to chapter [Configuring connectors](#) [page 17], section [Name and describe the connector](#) [page 18].

Execution frequency

This page enables you to specify a pause between the processing of a determined number of documents. This prevents your computer, or an involved server, from being overloaded.

This page contains the following fields:

- Number of documents

You enter the number of documents processed by your computer between each pause. Example: If you enter the number **100** and a pause of **30 s**, your computer will process 100 documents followed by a 30-second pause. After this pause, another 100 documents will be processed, and so on.

 **Note:**

The values of the **Pause duration** and **Number of documents** fields depend upon your computer's performance level. You should conduct some tests before setting values for these fields.

- **Pause duration**

This pause must use the following conventions: **s** for seconds; **m** for minutes; **h** for hours. Example: If you enter 30 s for 100 documents, your connector will process the first 100 documents, stop after 30 seconds and then process the following 100 documents.

- **Timeout**

In order for this field to be available, you need to have already selected the **Kill the process if it has not finished before timeout** option. Enter a value in seconds.

 **Warning:**

In Unix, the **Kill the process if it has not finished before timeout** option is not available.

Parallelize consumption (advanced mode)

To use this page, refer to chapter [Configuring connectors](#) [page 17], section [Parallelize consumption \(advanced mode\)](#) [page 46].

Published document-types

The Command-line connector publishes two document types:

- The **Command** document type

This document type corresponds to a command line executed on the computer on which Connect-It is installed. This published document-type enables you to define the document types consumed by the Command-line connector.

- The **CommandReturn** (production) document type.

This document type corresponds to the return values of a command line executed on the computer on which Connect-It is installed. This published document-type enables you to define the document types produced by the Command-line connector.

The **Command** document type

This document type has three fields:

- The **Arg** field

This field corresponds to your command line arguments.

- The **Name** field

This field corresponds to the full path of the executable (the target). For example: C:\Program Files\HP\Asset Manager 4.40 en\bin

If your executable is defined in your operating system's Path environment variable, you can directly specify the name of the executable. Example: explorer.exe.

- The **Path** field

This field corresponds to the command-line execution folder. It corresponds to the field **Start in**.

The **CommandReturn** document type

This document type has three fields:

- The **ReturnCode** field

This field corresponds to the return code of the executed command line.

- The **StdErr** field

This field enables you to obtain data on the standard error output.

- The **StdOut** field

This field enables you to obtain data from the standard output.

Important:

In Unix, the **StdErr** and **StdOut** fields are not available.

BIOS commands

Certain commands are executables and others are BIOS commands.

To use a BIOS command in the command-line connector, you must use the following syntax with the `cmd.exe` executable:

```
cmd /C move d:\HR\Employee.xml d:\HR\done\Employee.xml
```

In Connect-It, the **Name** element is mapped with "cmd /C move" and the **arg** element mapped with "d:\HR\Employee.xml d:\HR\done\Employee.xml".

Consumption directives

Only one consumption directive is available for the Command-line connector. This directive corresponds to the **Synchronous execution** option available in the edit window of the document types consumed by the connector. In synchronous mode (by default), a command line is executed after the previous

command line has finished executing. All messages resulting from this execution (including error messages) will be processed by the connector.

Out-of-the-box scenarios - Command-line connector

There is no out-of-the-box scenario available for this connector.

Delimited-text connector

Base connector

- Production (source)
- Consumption (destination)

The Delimited-text connector processes files containing a flat representation of database records. Field values are either aligned in columns of fixed width (expressed as a number of characters) or separated by a delimiter character (a punctuation mark, tab, or any specified character).

Figure 6.3. Delimited-text connector - Representation of data in a text file

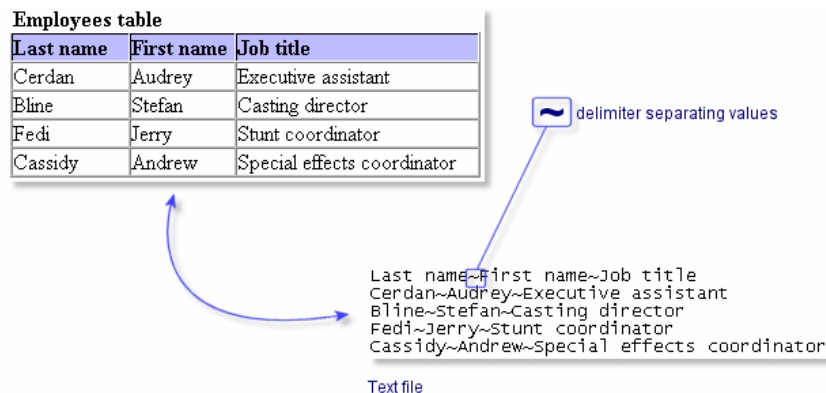

The connector can work:

- In read mode
In this mode, data is read from a text file so that it can then be imported into a database via a Connect-It connector (Database, Asset Manager, ServiceCenter connectors, etc.)

- In write mode
In this mode, text files are created. The data contained in these file originates from a database via a Connect-It connector (Database, Asset Manager, ServiceCenter connectors, etc.).

The text enables the:

- Processing of text files on the computer or the network on which Connect-It is installed.
These files can be compressed using the `gzip` command.
- Processing of text files on FTP sites and Web sites (read-only for the latter).

Known limitations of the Delimited-text connector

The only limitation of the Delimited-text connector concerns the format of **Date** and **Date and Time** type fields. In order to be processed correctly, these fields must be formatted according to the regional settings of the computer on which Connect-It is installed.

This limitation can be bypassed by using a **string** type field and associating it with a user format during the mapping.

To learn more about user formats, refer to the **User's guide** chapter **Writing scripts**, section **User formats**.

FTP and HTTP protocols

For the connector to function correctly when using the HTTP and FTP protocols, the dlls `wininet.dll` and `shlwapi.dll` must be installed on the Connect-It client machine.

Configure the Text connector (read)

A wizard enables you to configure the connector. Consult chapter **Configuring connectors** [page 17], section **Configuring a connector** [page 17].

Certain options concerning this connector can be enabled using the **Edit/Options/ Connector** menu. For more information, refer to the **User's Guide**, chapter **Scenario builder**, section **Connector**.

The following table presents all the pages in the connector's configuration wizard.

Table 6.11. Configure the Delimited-text connector (read)

 Name and describe the connector [page 18]
 Choosing a processing mode [page 320]

Selecting a connection protocol [page 320]	Connecting to an HTTP Web site [page 322]	Connect to the FTP server [page 323]
Choose a file or folder [page 320]		
Post-processing actions [page 321]		Define post-processing actions [page 325]
Choose a description file [page 326]		

Warning:

Path of a file or folder

Often when configuring a connector, you must indicate the path of a file or folder in the configuration wizard. If this file or folder is in a folder associated with a network drive on your computer, you must never indicate the letter of this drive; only indicate the folder associated with this letter.

Indicating the network drive in the path stops the scenario from working correctly when it is associated with a service. For more information about this, consult the **User's guide**, chapter **Putting a scenario into production**, section **Creating a Connect-It service**, sub-section **Creating a Connect-It service in Windows/Scenario path**.

[Name and describe the connector](#)

To use this page, refer to chapter [Configuring connectors \[page 17\]](#), section [Name and describe the connector \[page 18\]](#).

[Choosing a processing mode](#)

This page enables you to indicate if the connector is used in read or write mode.

[Selecting a connection protocol](#)

The three available options are:

- HTTP Web site
- FTP server
- Local or network file(s)

[Choose a file or folder](#)

If you choose to read local or network files, you must:

- 1 Choose a file or folder
- 2 Select an action to perform after the files have been processed.

Choose a file or folder

This page enables you to select the text file or files that your connector must read. You can choose between two options:

- **Read a file**

- **Read files in a folder**

Read a file

If you select this option, the wizard will ask you to enter the path of the text file on your computer or your network.

Read files in a folder

If you select this option, the wizard will ask you to populate the following fields:

- **Folder name**

Enter the path of the folder that contains your files.

- **Extension**

Indicate the file name extension that the connector must read. For example, 'txt'.

Read the sub-folders

If you select this option, the connector will also read the files in the sub-folders of the selected folder.

Post-processing actions

After the text connector has read a file, Connect-It will give you three options:

- Leave it in the folder
- Delete it from the folder
- Move it to another folder

If you choose this last option, you must indicate the path of the folder to which you want to move the processed file.

You must specify one of these options in the case of failure, and one in the case of success, in processing the text files by your connector.

In order to apply a post-processing action to the documents consumed by the other connectors and mapping boxes of your scenario, you must use the processing reports that each one produces. For more information about processing reports, refer to the **User's guide**, chapter **Processing reports**.

 **Note:**

- The post-processing action (in the case of success or failure) does not apply unless the processed file contains data.
- In scheduled mode, when you select the "On successful processing of a file: Leave in the folder" option, all the files are processed, with no regards to their modification date (there is not schedule pointer).

Connecting to an HTTP Web site

If you have chosen to read files on a Web site, you must indicate the HTTP connection parameters:

- **Address**
Enter an address of the type: [protocol] :// [address] : [port] / [path].
The [address] part is sometimes the only mandatory part.
The usual port number for an HTTP server is 80.
- **Login**
Enter the login that enables you to access the chosen site.
- **Password**
Enter the password corresponding to your login.

Secured connection (HTTPS protocol)

This option enables you to indicate if you want to connect to your site via a secured connection (HTTPS).

Important:

If the [protocol] part of the Web site's address does not correspond to the HTTPS protocol, the selection of the **Secured connection (HTTPS protocol)** option forces the use of an HTTPS protocol.

The usual port number for an HTTPS server is 443.

Client certificate

This field enables you to select an HTTPS certificate from among those present on your computer.

Important: If you change or delete a client certificate specified in this field after the connector has already read or written to these documents, you must close and reopen the Scenario builder in order for this modification to be accounted for.

Manage the list of client certificates

The list of client certificates proposed by the configuration wizard corresponds to the list of certificates in your `Root console/ Certificates - current user/ Personal/ Certificates` folder of the Microsoft Management application.

To add certificates to this folder using Windows XP:

- 1 Select **Run** from the Windows **Start** menu.
- 2 Enter **MMC** in the **Open** field.
- 3 Select **File/ Add/Remove Snap-in**.

- 4 Click **Add** in the window that is displayed.
- 5 Select **Certificates** in the window that is displayed.
- 6 Click **Add**.
- 7 Select **My user account** in the dialog box that is displayed.
- 8 Click **Finish**.
- 9 Click **OK**.
- 10 Add or delete the files in the **Certificates - Current user/ Personal/ Certificates folder**.

Do not verify the server identity

Use this option to support a proxy server in a secure connection.

If a proxy server is installed, the address shown in the server certificate does not match the one shown for the proxy server. Selecting this option disables the automatic verification of the server's identity.

Connect via a proxy

This option is available for HTTP and FTP connections. Use this option to access a proxy server for a given connection.

When you select this option, enter the name (or IP address) of the proxy server, its port and, if necessary, select the **Use authentication** option.

Note:

Cascading proxies are supported if the same authentication is used for all proxies.

Do not use a proxy server

For HTTP type connections, you can specify conditions when the proxy server should be bypassed (**Do not use a proxy server for** field). You must enter an HTTP type address in this field depending on the connection that is used. Names must be separated by a space.

FTP server

If you have chosen to read the text files on an FTP site, you must:

- 1 Select the FTP connection parameters
- 2 Select an action to perform after the files have been processed.

Connect to the FTP server

On this page, you must populate three fields, which enable you to connect to your FTP server:

- Server

Enter the name of your FTP server

- Login
Enter the login that enables you to access the chosen site.
- Port
Indicate the port to use to access the FTP server.
- Password
Enter the password corresponding to your login.
- Connect in passive mode
Select this option to work in passive mode.
- Connect via a proxy
This option is available for HTTP and FTP connections. Use this option to access a proxy server for a given connection.
When you select this option, enter the name (or IP address) of the proxy server and, if necessary, select the **Use authentication** option.
- Use authentication
If this option is enabled, enter the user name and password.
- Do not use a proxy server
For HTTP and FTP type connections, you can specify conditions when the proxy server should be bypassed (**List** field). You must enter an HTTP or FTP type address in this field depending on the connection that is used. Names must be separated by a space.

You can test the validity of your connection using the **Test** button.

In the next page of the wizard, select either the **Read files** or **Read folders** option according to your needs. If you select the **Read folders** option, you must indicate:

- Path of the folder on the FTP site.
- File extension names.
By default, the value of this field is **txt**.

Read files

If you select this option, the wizard will ask you to enter the path of one or more text files on your computer or your network.

Read folders

If you select this option, the wizard will ask you to populate the following fields:

- **Path**
Enter the path of the folder that contains your files.
- **Extension**

Enter the file name extension that the connector must read.

Read the sub-folders

If you select this option, the connector will also read the files in the sub-folders of the selected folder.

Note:

During a connection in FTP mode, you might see the following error: `Error: 12015`. This error means that the directory is not available, usually because of too many simultaneous connections.

Define post-processing actions

After the text connector has read a file, Connect-It will give you three options:

- Leave it in the folder
- Delete it from the folder
- Move it to another folder

If you choose this last option, you must indicate the path of the folder to which you want to move the processed file.

You must specify one of these options in the case of failure, and one in the case of success, in processing the text files by your connector.

For more information on post-processing actions and archival, refer to chapter [Configuring connectors](#) [page 17], section [Advanced configuration \(advanced mode\)](#) [page 31].

Using post-processing actions

To use post-processing actions, you must:

- ◆ Create a mapping between the **UrlFileInfo.Path** structure of the document type produced by the source connector and the **UrlFileInfo.Path** element of the **SuccessReport** document type.

For further information on this structure, refer to section [Published document types](#) [page 340] of this chapter.

Note:

- The post-processing action (in the case of success or failure) does not apply unless the processed file contains data.
 - In scheduled mode, when you select the "On successful processing of a file: Leave in the folder" option, all the files are processed, with no regards to their modification date.
-

Choose a description file

In order to process a text file, the connector must use a description file. Two scenarios are possible:

- The description file already exists.

Indicate its path in the **DSC file** field. Click  to create a location for the file.

- The description file does not exist.

Indicate the path and the name of the description file you want to create in the **DSC file** field and click  to launch the description file creation wizard. This wizard is presented in the [Creation of the description file \(DSC file\)](#) [page 334] sub-section of this section.

Note:

If you use two delimited text connectors in the same scenario, a backup copy is created for the first DSC file in order not to be overwritten by the second connector.

If you are using a UNICODE version, an additional option enables you to select the encoding type to use.

Options associated with the Delimited-text connector

You can access the options of the Text connector using the menu **Edit/ Options/ Connector/ Delimited text and XML**.

The options associated with the Text connector in FTP protocol are the following:

- ◆ Copy locally the files to read from FTP server.

Select this option to make a local copy of the files on an FTP server and to read the data from the local file.

This option must be selected if the network configuration does not enable a connection to be maintained on the FTP server long enough for a file to be processed.

Configure the Text connector (write)

A wizard enables you to configure the connector. Consult chapter [Configuring connectors](#) [page 17], section [Configuring a connector](#) [page 17].

The following table presents all the pages in the connector's configuration wizard.

The configuration of the text (write) connector varies depending on the selected connection protocol.

Table 6.12. Configure the Delimited-text connector (write)

Name and describe the connector [page 18]		
Processing mode [page 327]		
Selecting a connection protocol [page 327]		
Choosing a file or folder [page 329]	HTTP Web site [page 327]	FTP connection parameters [page 330]
Behavior between two sessions [page 331]		Behavior between two sessions [page 331]
Choose a description file [page 332]		

 **Warning:**

Path of a file or folder

Often when configuring a connector, you must indicate the path of a file or folder in the configuration wizard. If this file or folder is in a folder associated with a network drive on your computer, you must never indicate the letter of this drive; only indicate the folder associated with this letter.

Indicating the network drive in the path stops the scenario from working correctly when it is associated with a service. For more information about this, consult the **User's guide**, chapter **Putting a scenario into production**, section **Creating a Connect-It service**, sub-section **Creating a Connect-It service in Windows/Scenario path**.

Name and describe the connector

To use this page, refer to chapter **Configuring connectors** [page 17], section **Name and describe the connector** [page 18].

Processing mode

This page enables you to indicate if the connector is used in read or write mode.

Selecting a connection protocol

The available options are:

- HTTP
- FTP
- Local or network file(s)

HTTP Web site

If you choose to write files on an HTTP site, you must:

- Select the HTTP connection parameters.
- Select an action to perform after the files have been processed.

HTTP connection parameters

On this page, you must populate three fields, which enable you to connect to your HTTP server.

- Address
Specify the connection address to the HTTP server.
- Login
Enter the login that enables you to access the chosen site.
- Port
The usual port number for an HTTP server is 80.
- Password
Enter the password corresponding to your login.

Write command

There are two write commands used to write to an HTTP server:

- POST
Sends data to the program located at the indicated address. It is different from the PUT method in that the sent data must be processed.
- PUT
Sends data so that it can be saved at the indicated address.

Select the command used by your HTTP server.

HTTPS protocol

Select this option if you want to connect to a server using this secure protocol.

The usual port number for an HTTPS server is 443.

The usual port number for an HTTP server is 80.

Client certificate

This field enables you to select an HTTPS certificate from among those present on your computer.

Important: If you change or delete a client certificate specified in this field after the connector has already read or written to these documents, you must close and reopen the Scenario builder in order for this modification to be accounted for.

Manage the list of client certificates

The list of client certificates proposed by the configuration wizard corresponds to the list of certificates in your `Root console/ Certificates - current user/ Personal/ Certificates` folder of the Microsoft Management application.

To add certificates to this folder using Windows XP:

- 1 Select **Run** from the Windows **Start** menu.
- 2 Enter **MMX** in the **Open** field.
- 3 Select **File/ Add/Remove Snap-in**.
- 4 Click **Add** in the window that is displayed.
- 5 Select **Certificates** in the window that is displayed.
- 6 Click **Add**.
- 7 Select **My user account** in the dialog box that is displayed.
- 8 Click **Finish**.
- 9 Click **OK**.
- 10 Add or delete the files in the **Certificates - Current user/ Personal/ Certificates folder**.

Do not verify the server identity

Use this option to support a proxy server in a secure connection.

If a proxy server is installed, the address shown in the server certificate does not match the one shown for the proxy server. Selecting this option disables the automatic verification of the server's identity.

Connect via a proxy

This option is available for HTTP and FTP connections. Use this option to access a proxy server for a given connection.

When you select this option, enter the name (or IP address) of the proxy server, its port and, if necessary, select the **Use authentication** option.

Note:

Cascading proxies are supported if the same authentication is used for all proxies.

Do not use a proxy server

For HTTP type connections, you can specify conditions when the proxy server should be bypassed (**Do not use a proxy server for** field). You must enter an HTTP type address in this field depending on the connection that is used. Names must be separated by a space.

Choosing a file or folder

If you have chosen to write local or network files, you must:

- 1 Choose a file or folder
- 2 Select an action to perform after the files have been processed.

Choosing a file or folder

This page enables you to select the text file or files that your connector must write. You can choose between two options:

Write documents to one single folder

Enter the path of a text file on your computer or your network. If this file already exists, its contents will be overwritten when you run your connector.

Write to a different file for each document

Indicate the folder in which the files will be written. The names of these files will correspond to the generic name that you have entered in the text-connector consumption directives. (Consult the [Consumption directives of the Delimited-text connector \(write\)](#) [page 340] sub-section of this section.)

FTP server

If you have chosen to write files on an FTP site, you must:

- 1 Select the FTP connection parameters.
- 2 Select an action to perform after the files have been processed.

FTP connection parameters

On this page, you must populate three fields, which enable you to connect to your FTP server.

- Server
Enter the name of your FTP server
- Login
Enter the login that enables you to access the chosen site.
- Port
Indicate the port to use to access the FTP server.
- Password
Enter the password corresponding to your login.
- Connect in passive mode
Select this option to work in passive mode.
- Connect via a proxy
This option is available for HTTP and FTP connections. Use this option to access a proxy server for a given connection.
When you select this option, enter the name (or IP address) of the proxy server and, if necessary, select the **Use authentication** option.
- Use authentication
If this option is enabled, enter the user name and password.

- Do not use a proxy server
For HTTP and FTP type connections, you can specify conditions when the proxy server should be bypassed (**List** field). You must enter an HTTP or FTP type address in this field depending on the connection that is used. Names must be separated by a space.

You can test the validity of your connection using the **Test** button.

In the next page of the wizard, select the option **Write the documents to a single file** or **Write to a different file for each document** according to your needs.

Write a file

Enter the name and the path of the file that you want to create with the help of the text connector. If this file already exists, its contents will be overwritten.

Write to a folder

Indicate the folder in which the files will be written. The names of these files will correspond to the generic name that you have entered in the consumption directives of the text connector. Refer to the [Consumption directives of the Delimited-text connector \(write\)](#) [page 340] sub-section of this section.

Behavior between two sessions

This page enables you to select how documents are processed between two data-writing sessions. The behavioral options are different if you write data to one single file or if you write it to several files in a folder.

Write the documents to a single file

To write to a single file, you have the following options:

- Append to the same file
If you choose this option, the connector starts writing data to the open file again the moment the previous session is interrupted.
- Overwrite the last file
The connector deletes the file in which it wrote data during the previous session.
- Number the different files
The connector creates a file whose name is the same as the previous file, but incremented by 1 unit. Example: `file.xml`, `file1.xml`, `file2.xml`, etc.

Write to a different file for each document

To write in several files, you have the following options:

- Delete all previous files and start numbering them from the beginning
The files in the folder are all deleted (all the files dating from all the previous session; not just from the last one).
The connector starts incrementing all the files it writes.
- Continue numbering files
The connector starts writing files again and incrementing them without deleting the existing files.

Choose a description file

In order to process a text file, the connector must use a description file. Two scenarios are possible:

- The description file already exists.
Indicate its path in the **DSC file** field. Click  to create a location for the file.
- The description file does not exist.
Indicate the path and the name of the description file you want to create in the **DSC file** field and click  to launch the description file creation wizard. This wizard is presented in the [Creation of the description file \(DSC file\)](#) [page 334] sub-section of this section.

Note:

If you use two delimited text connectors in the same scenario, a backup copy is created for the first DSC file in order not to be overwritten by the second connector.

Blind mode

If you select **Activate blind mode**, the Delimited-text connector will create text files without a description file. The values contained in these text files are separated by one of the chosen delimiters.

The delimiters to choose from are:

- **Tab**
- **Comma**
- **Semi-colon**
- **Space**
- **Other**

Enter the symbol that you want to use as a separator in the **Other** field.

Operation of the Delimited-text connector in blind mode

To operate the Delimited-text connector in blind mode:

- Configure your Delimited-text connector by selecting the **Activate blind mode** option.
- Choose a database-type connector (for example: the Asset Manager connector) for which you create produced document-types whose fields contain values that you want to create in the text file or files.

Note:

In blind mode, only the values of fields directly under the root node of produced document-types are written in the text files. If the document type includes fields of structures or collections under the root node, their values are not written to the text file or files created.

- Directly link the database-type connector to your Delimited-text connector in your scenario **without passing through a mapping box**. (To create a direct link, just hold down the **Shift** key.)
- Put your database-type connector into production (**Produce now** command in the **Tools** menu).

Text files created in blind mode

If the **Write documents to one single folder** option is selected in the **Basic configuration** wizard, the file created in blind mode:

- Will be composed of lines, all of which correspond to the documents consumed by the Delimited-text connector.
- Will have a name that corresponds to that of a document type produced by the source connector.

If the **Write to a different file for each document** option is selected in the **Basic configuration** wizard, the files created in blind mode:

- Will contain values that are found in one of the documents consumed by the text connector.
- Will have a name composed of:
 - The name of the document type produced by the connector source (example: Test).
 - A number corresponding to the document production order (example: Test_01, Test_02, Test_03, etc.).

Writing the DSC file

The **Write DSC file** option enables you to create a description file in blind mode. If you select **Enable blind mode**, then this option is also selected by default.

If you use the name of an already existing file, Connect-It will automatically save it, and attach to it a number: `_01`. This description file uses the delimiter chosen for blind mode.

Encoding to use

If you are using a UNICODE version, an additional option enables you to select the encoding type to use. Please refer to the Compatibility Matrix for the list of available encoding types.

Creation of the description file (DSC file)

A description file (file name extension `.dsc`) describes the way that the text-file data is organized. This data corresponds to the field values in the database tables.

The Text connector publishes the document types created in the description file.

Example: A description file specifies that:

- The text file contains data from one single table (Employees table).
- The first line of the file contains the column headers (each column corresponds to a field in a table).
- The "~" is used to separate values.

Figure 6.4. Delimited-text connector - Processing data

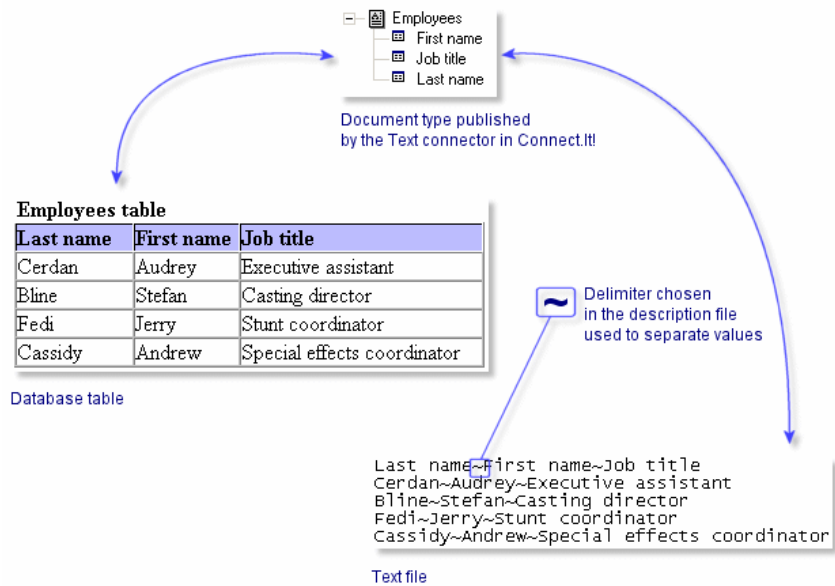

To access the wizard that enables you to create a description file, click on the **Choose a description file** page in the **Configure the connector** wizard.

The following table presents all the pages in the description file's configuration wizard.

	Select a document type [page 335]
	Select a file for the preview [page 336]
	Specify the column delimiters [page 336]
	Specify the data-processing options [page 337]
	Specify the column header and type [page 339]

Select a document type

This page helps you create document types published by the Delimited-text connector. Each published document-type corresponds to a database table.

To create a document type:

- Click .
- Click the highlighted text in the **Document type** column and enter the name of the document type you want to create.
- Click **Next** to continue on the next page.

To delete a document type:

- Select a document type.
- Click **x**.

Select a file for the preview

This page enables you to indicate a file containing delimited text. The wizard uses this file to let you view how the description file is processing data.

File to preview

Indicate a file containing data delimited by spaces, tabs or special characters. This file must correspond to the files processed by the connector in the scenario.

To optimize the display of data for previewing, we recommend using as your preview file:

- A local copy of one of the files that the connector will process when you put your scenario into production.
- A small file, although there are no limits pertaining to size.

Number of lines to preview

Indicate the number of lines that the wizard will display in the **Data previewing** zone.

Specify the column delimiters

This page helps you define how your text file data will be separated. Two options are available:

- Fixed width

This option helps you define the fixed width for each of your text-file columns in the **Width** field on the **Columns** page of the wizard.

To create columns, click directly inside the preview zone.

To resize a column, click on this column and pull it until you obtained the desired size.

To delete a column, click it and drag it outside of the preview zone.

- Delimiter

This option helps you define the delimiter that will separate the values in your text file. The available delimiters are:

- **Tab**
- **Comma**
- **Semi-colon**

- **Space**
- **List of characters used as delimiters**

Indicate the number of characters that you want to use as delimiters.
Do not use any delimiters to separate the entered characters.

Specify the data-processing options

This page lets you specify the different ways you can process data from your delimited-text files.

The following text delimited by a semi-colon illustrates the different ways data can be processed:

```
Name;Brand;ID
Inspiron;Dell;Comp111
"Inspiron";Dell;Comp112
'Inspiron';Dell;Comp113
"Inspiron" ;Dell ;Comp114
\\"Inspiron";Dell;Comp115
Inspiron\;;Dell;Comp\;116
```

Enter the column names

Select this option to enter the column headers in the produced document.

Import column titles from the first line

Select this option so that the values of the first line of the delimited-text file are used as the column title.

Note:

The first line used as a column header is also processed in the document type produced.

	Name	Brand	ID	Column4	Column5
1	Inspiron	Dell	Comp111		
2	"Inspiron"	Dell	Comp112		
3	'Inspiron'	Dell	Comp113		
4	"Inspiron"	Dell	Comp114		
5	"Inspiron"	Dell	Comp115		
6	Inspiron\		Dell	Comp\	116

Warning:

Once you validate this option, you cannot change it.

Do not generate errors if a line contains a number of columns different than what is indicated in the description

Select this option to ignore lines that do not match the description of the delimited text.

If the line contains a number of columns different than what is indicated in the description, it is ignored and no error is generated.

Quotation character

Indicate which kind of quotation marks to use in your text:

- Single quotation marks (')
- Double quotation marks (")
- All other symbols except for the chosen delimiter(s).

If you choose double quotation marks, you will obtain the following result:

	Name	Brand	ID	Column4	Column5
1	Inspiron	Dell	Comp111		
2	Inspiron	Dell	Comp112		
3	'Inspiron'	Dell	Comp113		
4	Inspiron	Dell	Comp114		
5	\Inspiron\	Dell	Comp115		
6	Inspiron\		Dell	Comp\	116

Select the **Keep quotes around values** option to have quotation marks that you selected appear in the preview zone.

Commentary starting-line

Indicate the character string signaling commentary in your delimited-text files. The default value is //.

In the data preview zone, the commentary is highlighted.

If you choose the value \\, for our example text, you will obtain the following result:

	Name	Brand	ID	Column4	Column5
1	Inspiron	Dell	Comp111		
2	"Inspiron"	Dell	Comp112		
3	'Inspiron'	Dell	Comp113		
4	"Inspiron"	Dell	Comp114		
5	\\ "Inspiron" \\	Dell	Comp115		
6	Inspiron\		Dell	Comp\	116

Escape character

Enter an escape character.

If you choose the character \ for your example text, you will obtain the following result:

	Name	Brand	ID	
1	Inspiron	Dell	Comp111	
2	Inspiron	Dell	Comp112	
3	'Inspiron'	Dell	Comp113	
4	Inspiron	Dell	Comp114	
5	\\"Inspiron	\"Dell; Com	p115	
6	Inspiron;	Dell	Comp.116	

Specify the column header and type

The values in each column of a text file correspond to the fields in a database table and, consequently, to the created document-type fields for each description file.

This page enables you to:

- Create and name each column of your text files.

To create a column:

- Click .
- Click the highlighted text in the **Name** column and enter the name of the created-document type.
- Enter the expected value-type for each created column.
To enter a value type, click the **Type** column and select one of the choices from the drop down list that appears. The proposed value types are **Text**, **Number**, **Date**, **Date and time**, **Currency**.
- Set the width of each column when the **Fixed width** option is selected on the **Delimiters or fixed width** page.

To enter a value for the width, click the **Width** column and enter the number of characters required.

To delete a column:

- Select a column.
- Click .

Ordering columns

The order of columns depends of the order of the fields in the text file.

To change the order of the columns:

- Select a column.

- Replace this column by clicking ↓ or ↑.

 Note:

Although possible, there is no real reason to create or rename a column in delimited mode.

Published document types

The delimited text connector publishes the following structure for all document types:

- ◆ `UrlFileInfo`

This structure is mainly used for post-processing actions.

The **UrlFileInfo** structure contains the following fields:

- **creationdate**

This field corresponds to the creation date of the document

- **lastmodificationdate**

This field corresponds to the last modification date of the document

- **line**

This field corresponds to the line number of the document

- **path**

This field corresponds to the path of the document

Consumption directives of the Delimited-text connector (write)

The consumption directives indicate for each document type consumed by the text connector:

- A generic name

By default, the value of this field is the name of the document type consumed by the Text connector.

- A file name extension

Enter this name without the period mark. Example: Enter **txt** instead of **.txt**; "**txt**" is the default value.

These two fields will only be used if you have chosen the **Write to a different file for each document** option during the configuration of your Text connector.

For more information, refer to the section [Configure the Delimited-text connector \(write\)](#) [page 327], sub-section [Choosing a file or folder](#) [page 330].

When you run your scenario, the files that are written will have a composite name, which is created from the generic name, a number corresponding to the

file's creation order (_01, _02, _03, etc.) and from the file-name extension indicated.

Example: You enter the values **employee** and **txt**. The created files have the following names: **employee_01.txt**, **employee_02.txt**, **employee_03.txt**, etc.

 **Warning:**

If your Text connector consumes several document types, do not use the same generic name twice: The most recently created files will overwrite the previously created files having the same generic name.

Figure 6.5. Delimited-text connector - Consumption directives

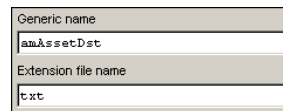

Generic name
amAssetDst
Extension file name
txt

◆ Dynamic population by `UrlFileInfo.Path`.

If the `UrlFileInfo.Path` is mapped, this value will be used as the consumption directives. The `UrlFileInfo.Path` has high priority to the generic name and file name extension.

The `UrlFileInfo.Path` could be used whether you chosen Write the document to a single file or Write to a different file for each document option during the configuration of your Text connector. For more information, refer to section [Configure the Delimited-text connector \(write\)](#) [page 327], sub-section [Choosing a file or folder](#) [page 330].

When you run your scenario, the files that are written will have a dynamic name based on the mapping info of `UrlFileInfo.Path`. And more, depend on the option of Behavior between two sessions, a number corresponding to the file's creation order (_01, _02, _03, etc.) could be added to the file name, but not to the file extension.

Figure 6.6. Delimited-text connector Dynamic population for consumption directives

Out-of-the-box scenarios - Delimited-text connector

There is no out-of-the-box scenario available for this connector.

JMS connector

Optional connector	1 Read
	2 Write

Java Message Service describes the API and required semantics which enable a Java client to use an asynchronous message bus.

The following communication modes are supported by the connector:

- Point to point (queues)
The message is consumed by a single client.
- Publication / subscription (distribution lists)
All clients that have subscribed to the distribution list consume the message.

The JMS connector enables XML documents to be exchanged via JMS.

The connector is used to define the following behavior:

- Interaction with the JNDI provider: Connection address, root class that enables access to ConnectionFactory objects, Queue, Topic
- Definition of the connection with the JMS server
- Interaction with a proxy server

Configuring the JMS connector

-  [Name and describe the connector \[page 18\]](#)
 -  [Define a processing mode \[page 343\]](#)
 -  [Configure the connection to the JNDI provider \[page 343\]](#)
 -  [Configure the connection to the JMS server \[page 343\]](#)
 -  [Define post-processing actions \[page 344\]](#)
 -  [Specify the XML schema of the messages \[page 344\]](#)
 -  [Configure the reconnection parameters \[page 344\]](#)
 -  [SSL configuration \(advanced mode\) \[page 344\]](#)
 -  [Configuring the proxy server \(advanced mode\) \[page 344\]](#)
 -  [Configure the JVM \[page 344\]](#)
-

Name and describe the connector

To use this page, refer to chapter [Configuring connectors](#) [page 17], section [Name and describe the connector](#) [page 18].

Define a processing mode

This page enables you to indicate the processing mode of the connector (read or write).

Configure the connection to the JNDI provider

The JNDI (Java Naming and Directory Interface) extension is a Java standard that enables a client to access a directory.

Information for the connection to the JMS server is saved in a directory. Access to this directory requires information about the JNDI provider.

- **Class:** Enter the full name of the JNDI provider's initial context factory implementation class (`javax.naming.spi.InitialContextFactory`).

For example, for the JBoss JNDI provider:

```
org.jnp.interfaces.NamingContextFactory
```

This class must be present in the connector's classpath. You must add the JNDI client's Java libraries (jar) that correspond to the JNDI provider to the connector's classpath (► **Configure the JVM** wizard page).

- **URL:** Enter the URL of the JNDI directory. The URL format depends on your JNDI provider. For example, for the JBoss JNDI provider, the URL has the following format:

```
jnp://myserver:1099
```

- You can enter additional properties in the **Name** and **Value** fields to create the initial JNDI context.

The name and the manner in which these additional properties are interpreted depend on the JNDI provider.

Configure the connection to the JMS server

The connection to a JMS server is made using the JMS connection factory (`javax.jms.ConnectionFactory`). A connection factory must be provided by the JMS administrator and made available in the JNDI directory.

The implementation classes of the JMS client must be present in the connector's classpath. You must add the JMS client's Java libraries (jar) that correspond to the JMS provider to the connector's classpath (► **Configure the JVM** wizard page).

This page enables you to configure the connection to the JMS server.

The following fields must be populated:

- **ConnectionFactory:** Name of the JNDI context containing the JMS connection factory.
- **Destination:** Enter the JMS destination (queue or distribution list) to read or send XML documents.

Define post-processing actions

After a file is read by the JMS connector, Connect-It proposes the following options, which depend on processing success or failure:

- Do nothing
- Copy the message to another destination

Consumption of a JMS message destroys the message. Once consumed, the message is no longer delivered (and will be destroyed if the destination is a queue). If the **Copy the message to another destination** option is selected, a copy of the message will be sent to the selected destination. The value of the correlation identifier (JMSCorrelationId) for this destination will be set to the value of the originating message's identifier (JMSMessageID).

This function is linked to the use of processing reports.

- ▶ [Connect-It User's Guide - Managing an integration scenario, Testing and debugging an integration scenario.](#)

Specify the XML schema of the messages

Messages are transmitted in .xml format. This page lets you define the URL of the xml schema that is used to process the messages.

Configure the reconnection parameters

To use this page, refer to chapter [Configuring connectors](#) [page 17], section [Configure the reconnection parameters \(advanced mode\)](#) [page 33].

SSL configuration (advanced mode)

To use this page, refer to chapter [Configuring connectors](#) [page 17], section [SSL configuration \(advanced mode\)](#) [page 47].

Configuring the proxy server (advanced mode)

To use this page, refer to chapter [Configuring connectors](#) [page 17], section [Configuring the proxy server \(advanced mode\)](#) [page 47].

Configure the JVM

This page lets you define all options and classpaths required by the JVM.

On this page, enter all options and classpaths that are used for the client.

The implementation classes of the JNDI and JMS clients must be specified in the **Classpath** frame.

To use this page, refer to chapter [Configuring connectors](#) [page 17], section [Configure the JVM](#) [page 45].

Parallelize consumption

To use this page, refer to chapter [Configuring connectors](#) [page 17], section [Parallelize consumption \(advanced mode\)](#) [page 46].

Type of published documents

- In read mode:
 - Documents that correspond to the XML schema plus a `JMSMessageInfo` structure that contains information about the JMS message.
 - Directives:
 - ◆ Message filter: JMS filter used to filter received messages depending on the properties of the JMS messages.
- In write mode:
 - A document type produced on `JMSMessageInfo` consumption containing information about the message that is sent.

Type of consumed documents

- In read mode:
 - Nothing
- In write mode:
 - Documents corresponding to the XML schema plus a `JMSMessageInfo` structure used to specify information about the JMS message.
 - ◆ Directives:
 - Codepage: UTF-8 by default
 - Priority: Priority of the JMS message that is sent
 - Life cycle: Life cycle of the JMS message that is sent (0=unlimited)
 - Persistence: Send or do not send a persistent JMS message

Web Service connector

Optional connector

- Spontaneous production (source)
 - Consumption (destination)
-

The Web Service connector enables you to interact with a Web service. A Web service provides a service or a set of services composed of operations. SOAP, HTTP GET/POST and MIME are the main communication protocols used by these Web services.

The SOAP message protocol (Simple Object Access Protocol) is a data-exchange standard for distributed environments based on the use of communication protocols (transport layers) such as HTTP, SMTP or other Internet protocols, and provides a data-exchange mechanism based on XML messages.

Using the WSDL (Web Service Description Language), the Web Service connector obtains from the service an auto-description of a given Web service. This auto-description contains the protocols used by the service and the list of formats that an operation is capable of processing.

Lists of Web services are available on numerous sites. For example: <http://www.xmethods.com>.

In an integration scenario, the Web Service connector consumes a document that it sends as a request to a Web service. Then it receives a response that it automatically transforms into a produced document type. On receiving a document, this connector sends a query to the Web service and produces a document on receiving the response from the Web service.

Example of using the Web Service connector

- 1 An external application produces a document containing a zip code. A mapping enables the Web Service connector to consume this document.
- 2 The connector sends a request by sending this zip code as a parameter to a Web service that provides temperatures.
- 3 The Web service sends a response containing the temperature corresponding to the zip code.

In response to this, the Web Service connector spontaneously produces a document in Connect-It.

- 4 The produced document is used in a feedback loop that sends information to the external application that initially provided the zip code.

Figure 6.7. Web Service connector - general principles

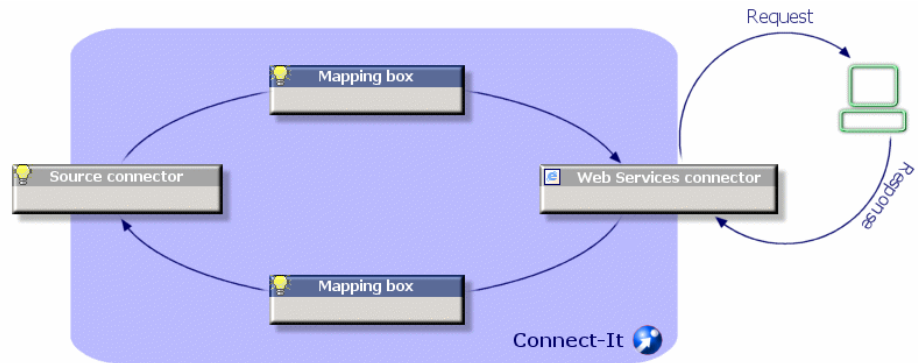

 Note:

Certain Web services do not function on the query/response model and cannot provide a response.

General

The notion of auto consumed documents is introduced to simplify the creation of scenarios that use WebService connectors. Because WS connectors have to consume a document to produce the response in turn, the data generator connector was needed for the WS connector to act as a source connector. Now, with the auto consumed document types, The response of a WS Connector can be produced without having to add a source Connector. Of course, A source connector still can be used to fill the WS request if needed but it is no more the only way.

How it works

We include the source connector code inside the WS connector so that we are able to fill a consumed document type in the WS connector exactly as we do for the Source connector.

When creating a new auto produced document type: in the "Define the produced document type" window, you can select a produced document type. This document type contains 2 main nodes.

- 1 - \$ParentDoc\$

- 2 - the WS response document type

Note the following:

- If you unfold \$ParentDoc\$, you will be able to see the request document type associated to the response.
- If you add to your document type a \$ParentDoc\$ child node, this will create or update the WS request document type.
- When a WS request document type is created on the fly, the layer property "Produce this document type on consuming" on the "Document produced on consumption" tab is automatically synchronized with the created document type Id
- If you switch the layer property "Produce this document type on consuming" on the "Document produced on consumption" tab to an other existing value, the auto consumed node of the user document type will be updated according to the existing document type
- You can set the auto consumed document type values in the "executing" tab. (see the source connector documentation to get more details on the control)

Limitations - Web Service connector

The Web Service connector does not support:

- Operations with identical names.

The Web Service connector only supports operations with unique names in the same Web service. If a Web service references two operations with identical names, the connector will only publish the first one.

- Queries with multiple responses.

The Web Service connector associates a response (produced document type) to every request (consumed document type). If a Web service associates more than one response to a request, the connector only publishes the first operation.

- Responses with multiple requests.

If a Web service associates more than one request to a response, the connector only publishes the first operation.

Table 6.13. Supported protocols - Web Service connector

Protocol	Supported
SOAP by HTTP protocol	Yes
HTTP GET	Yes
HTTP POST	Yes
MIME	No

Configure the Web Service connector

A wizard enables you to configure the connector. Consult chapter [Configuring connectors](#) [page 17], section [Configuring a connector](#) [page 17].

The following table presents all the pages in the connector's configuration wizard.

Table 6.14. Configure the Web Service connector

 Name and describe the connector [page 18]
 Specify the WSDL [page 349]
 SSL configuration (advanced mode) [page 349]
 Parallelize consumption (advanced mode) [page 46]
 Configure the JVM [page 350]

Name and describe the connector

To use this page, refer to chapter [Configuring connectors](#) [page 17], section [Name and describe the connector](#) [page 18].

Specify the WSDL

This page enables you to enter the connector's connection parameters to a Web service.

- **WSDL address** field: The WSDL URL address enables you to retrieve for each Web service:
 - the communication protocols used
 - The supported operations.
 - The format of these operations
 - The data consumed and the data produced.
- **Login** field: User identifier
- **Password** field

Example: <http://www.xmethods.net/sd/2001/TemperatureService.wsdl>

Specify the protocol

Select from the list of protocols displayed the transport protocol to use.

By default, all the protocols are used and operations are then prefixed according to the protocol.

SSL configuration (advanced mode)

To use this page, refer to chapter [Configuring connectors](#) [page 17], section [SSL configuration \(advanced mode\)](#) [page 47].

Configuring the proxy server (advanced mode)

To use this page, refer to chapter [Configuring connectors](#) [page 17], section [Configuring the proxy server \(advanced mode\)](#) [page 47].

Parallelize consumption (advanced mode)

To use this page, refer to chapter [Configuring connectors](#) [page 17], section [Parallelize consumption \(advanced mode\)](#) [page 46].

Configure the JVM

To use this page, refer to chapter [Configuring connectors](#) [page 17], section [Configure the JVM](#) [page 45].

Consumption directives - Web Service connector

For information about how to enter a connector's consumption directives, refer to the chapter [Connector directives](#) [page 49], section [Consumption directives](#) [page 52].

Operations to apply

Select the **query** operation so that the connector can send data to the Web service's server.

If you select **none** in the **Operation to apply** field, the **query** operation will still be used. In this case, a warning appears in the Document log indicating that this operation has been performed.

Published document-types

The Web Service connector publishes document types in production corresponding to what is defined by WSDL.

The document types available in consumption mode correspond to the Web service operations.

For each operation there is a document type available for consumption (sending a request) and for production (receiving the response).

Naming the published document types

Note:

The Web Service connector does not publish operations that use an unsupported protocol. Example: the *MIME* protocol.

The names you assign to document types published by the Web Service connector must have a prefix corresponding to the communication protocol and name of the operation concerned.

Consumed document types

Table 6.15. Web Service connector - Consumed document types

Protocol	Consumed document types
SOAP Messaging	Soap-[Name of the operation]
HTTP GET	HttpGet-[Name of the operation]
HTTP POST	HttpPost-[Name of the operation]

Out-of-the-box scenarios - Web Service connector

The following out-of-the-box scenarios use this connector:

- ◆ [ws/wsac43/currency.scn](#) [page 532]

XML connector

Base connector

- Production (source)
- Consumption (destination)

The XML enables the:

- Processing of XML files located on the computer or network on which Connect-It is installed
- Processing of XML files located on FTP or Web sites.

Note:

The XML files processed can be compressed (gzip).

Known limitations of the XML connector

In the document types processed by the XML connector, the following field types are not supported:

- **any**
- **PCDATA** (blob)

- **CDATA**
- **Namespaces**, except qualified names when XSD is selected.

UNIX environment

Under UNIX, the DTD specified in the configuration wizard of the XML connector must reference a local file, even if it is possible to specify the file on an FTP or HTTP server.

FTP and HTTP protocols

For the connector to function correctly using the HTTP and FTP protocols, the dlls `wininet.dll` and `shlwapi.dll` must be installed on the Connect-It client machine.

Configure the XML connector (read)

A wizard enables you to configure the connector. Consult chapter [Configuring connectors](#) [page 17], section [Configuring a connector](#) [page 17].

Certain options concerning this connector can be enabled using the **Edit/Options/ Connector** menu. For more information, refer to the **User's Guide**, chapter **Scenario builder**, section **Connector**.

The following table presents all the pages in the connector's configuration wizard.

Table 6.16. Configure the XML connector (read)

Name and describe the connector [page 18]		
Choosing a processing mode [page 353]		
Selecting a connection protocol [page 353]		
Connecting to an HTTP Web site [page 353]		
Define the connection parameters of the HTTP server [page 364]	FTP server connection [page 355]	Local or network file(s) [page 357]
Choose a DTD/XSD [page 357]	Select files or folders [page 29]	Select files or folders [page 357]
	Define post-processing actions [page 357]	Define post-processing actions [page 357]
	Choose a DTD/XSD [page 357]	Choose a DTD/XSD [page 357]
	Configure the JVM [page 363]	Configure the JVM [page 363]

Warning:

Path of a file or folder

Often when configuring a connector, you must indicate the path of a file or folder in the configuration wizard. If this file or folder is in a folder associated with a network drive on your computer, you must never indicate the letter of this drive; only indicate the folder associated with this letter.

Using a network drive in a path will prevent the scenario from working properly when it is associated with a service. For more information, refer to the **User's guide**, chapter **Document type mappings**, section **Edit the mappings**, sub-section **Path of a document's elements**.

Name and describe the connector

To use this page, refer to chapter [Configuring connectors](#) [page 17], section [Name and describe the connector](#) [page 18].

Choosing a processing mode

This page enables you to indicate if the connector is used in read or write mode.

Selecting a connection protocol

The three available options are:

- HTTP Web site
- FTP server
- Local or network file(s)

Connecting to an HTTP Web site

If you have chosen to read the XML files on a Web site, you must indicate the HTTP connection parameters:

- Address
 - Enter an address of the type: [protocol] ://[address] : [port] / [path].
 - The [address] part is sometimes the only mandatory part.
 - The usual port number for an HTTP server is 80.
- Login
 - Enter the login that enables you to access the chosen site.
- Password
 - Enter the password corresponding to your login.

Secured connection (HTTPS protocol)

This option enables you to indicate if you want to connect to your site via a secured connection (HTTPS).

 **Important:**

If the [protocol] part of the Web site's address does not correspond to the HTTPS protocol, the selection of the **Secured connection (HTTPS protocol)** option forces the use of an HTTPS protocol.

The usual port number for an HTTPS server is 443.

Client certificate

This field enables you to select an HTTPS certificate from among those present on your computer.

Important: If you change or delete a client certificate specified in this field after the connector has already read or written to these documents, you must close and reopen the Scenario builder in order for this modification to be accounted for.

Manage the list of client certificates

The list of client certificates proposed by the configuration wizard corresponds to the list of certificates in your Root console/ Certificates - current user/ Personal/ Certificates folder of the Microsoft Management application.

To add certificates to this folder using Windows XP:

- 1 Select **Run** from the Windows **Start** menu.
- 2 Enter **MMC** in the **Open** field.
- 3 Select **File/ Add/Remove Snap-in**.
- 4 Click **Add** in the window that is displayed.
- 5 Select **Certificates** in the window that is displayed.
- 6 Click **Add**.
- 7 Select **My user account** in the dialog box that is displayed.
- 8 Click **Finish**.
- 9 Click **OK**.
- 10 Add or delete the files in the **Certificates - Current user/ Personal/ Certificates folder**.

Do not verify the server identity

Use this option to support a proxy server in a secure connection.

If a proxy server is installed, the address specified in the server certificate does not match the address specified for the proxy server. Select this option to disable the automatic verification of the server identity.

Connect via a proxy

This option is available for HTTP and FTP connections. Use this option to access a proxy server for a given connection.

When you select this option, enter the name (or IP address) of the proxy server and, if necessary, select the **Use authentication** option.

 **Note:**

Cascading proxies are supported if the same authentication is used for all proxies.

Do not use a proxy server

For HTTP type connections, you can specify conditions when the proxy server should be bypassed (**Do not use a proxy server for** field). You must enter an HTTP type address in this field depending on the connection that is used. Names must be separated by a space.

FTP protocol

If you have chosen to read the XML files on an FTP site, you must:

- 1 Select the FTP connection parameters
- 2 Select an action to perform after the files have been processed.

 **Note:**

Connection in passive FTP mode is supported.

FTP server connection

On this page, you must populate three fields, which enable you to connect to your FTP server:

- **Server**
Enter the name of your FTP server
- **Login**
Enter the login that enables you to access the chosen site.
- **Port**
Indicate the port to use to access the FTP server.
- **Password**
Enter the password corresponding to your login.
- Select the option **Connect in passive mode** if your connection is blocked by a firewall and you wish to open an extra port.
- **Connect via a proxy**

This option is available for HTTP and FTP connections. Use this option to access a proxy server for a given connection.

When you select this option, enter the name (or IP address) of the proxy server and, if necessary, select the **Use authentication** option.

You can specify the address of the proxy server (**Server address** field) and the list of exclusions (**List** field).

Note:

Cascading proxies are supported if the same authentication is used for all proxies.

- Use authentication
If this option is enabled, enter the user name and password.
- Do not use a proxy server
For HTTP and FTP type connections, you can specify conditions when the proxy server should be bypassed (**List** field). You must enter an HTTP or FTP type address in this field depending on the connection that is used. Names must be separated by a space.

You can test the validity of your connection using the **Test** button.

Select files or folders

To use this page, refer to chapter [Configuring connectors](#) [page 17], section [Select files or folders](#) [page 29] .

Define post-processing actions

After a file is read by the XML connector, Connect-It gives you three options:

- Leave it in the folder
- Delete it from the folder
- Move it to another folder

If you choose this last option, you must indicate the path of the folder to which you want to move the processed file.

You must specify one of these options in the case of failure, and one in the case of success, in processing the XML files by your connector.

Note:

In scheduled mode, when you select the "On successful processing of a file: Leave in the folder" option, all the files are processed, with no regards to their modification date (there is not schedule pointer).

In order to apply a post-processing action to the documents consumed by the other connectors and mapping boxes of your scenario, you must use the

processing reports that each one produces. For more information about processing reports, refer to the **User's Guide, Processing report**.

For further information on the mappings to be made to take post-processing actions into account, refer to the section [Using post-processing actions](#) [page 357] of this chapter.

Local or network file(s)

If you choose to read local or network files, you must:

- 1 Choose a file or folder
- 2 Select an action to perform after the files have been processed.

Select files or folders

To use this page, refer to chapter [Configuring connectors](#) [page 17], section [Select files or folders](#) [page 29].

Define post-processing actions

After a file is read by the XML connector, Connect-It gives you three options:

- Leave it in the folder
- Delete it from the folder
- Move it to the folder.

If you choose this last option, you must indicate the path of the folder to which you want to move the processed file.

You must specify one of these options in the case of failure, and one in the case of success, in processing the XML files by your connector.

Using post-processing actions

To use post-processing actions, you must:

- ◆ Create a mapping between the **URLFileInfo.Path** structure of the document type produced by the source connector and the **URLFileInfo.Path** element of the **SuccessReport** document type.

For further information on this structure, refer to section [Published document types](#) [page 376] of this chapter.

Choose a DTD/XSD

To process an XML file, the connector must use a DTD (Document Type Definition) or an XSD (Extended Schema Definition). This page enables you to specify the DTD or the XSD used in the **DTD/XSD** field.

 **Note:**

If you use the XML connector in Learning mode (see below), the name that you indicate in the **DTD** field corresponds to a file in which the contents will be created once the learning process is finished. If the name indicated corresponds to an already existing file, Connect-It automatically saves this file and assigns it a number (Example: request_01.dtd). If this connector is relaunched several times in Learning mode, the different DTDs created will all have a number corresponding to their order of creation. (Example: request_01.dtd, request_02.dtd, request_03.dtd, etc. The request_03.dtd field corresponds to the DTD file that was most recently saved.)

By clicking , the **File location** page is displayed. This page enables you to enter the path of your DTD or XSD depending on your connection protocol.

 **Warning:**

A partial validation of the document type is performed using the specified DTD. The following elements are validated: elements not declared in the DTD, the integrity of hierarchical (parent-child) relations.

File location

You have the choice of three options:

- **Local/Network**

Enter the full path of your DTD or XSD file located on the computer or network on which Connect-It is installed.

- **FTP**

Enter the FTP parameters in the **Server**, **Login**, **Password**, and **Path** fields.

The **Path** field enables you to specify the location of your DTD or XSD file on the server. Example: If your DTD is located in the myfolder/dtd folder on the http://mycompany.com server, you must populate the **Server** and **Path** fields with **http://mycompany.com** and **/myfolder/dtd/mydtd.dtd**.

Attention: You cannot write the DTD in learning mode on an FTP site.

 **Note:**

Do not include a slash mark (/) at the end of the server name; instead include it at the start of the path of the DTD.

- **HTTP**

Enter the HTTP parameters in the **Server**, **Login**, **Password**, and **Path** fields.

The **Path** field enables you to specify the location of your DTD or XSD file on the server. Example: If your DTD is located in the `myfolder/DTD` folder on the `http://mycompany.com` server, you must populate the **Server** and **Path** fields with **http://mycompany.com** and **/myfolder/DTD/mydtd.dtd**.

Attention: You cannot write the DTD in learning mode on an HTTP site.

Do not include a slash mark (/) at the end of the server name; instead include it at the start of the path of the DTD.

Determine the root elements

A DTD or XSD is composed of elements that can contain other elements. (For example: In a DTD intended for book publishing, **Section** elements are included in the **Chapter** elements, which are in turn included in the **Book** element.)

The only element that cannot be included in another element is a root element. A DTD or XSD can contain any number of root elements or none at all.

To determine the root elements, which correspond to as many document types as published by the XML connector, Connect-It gives you different options:

Publish a document type for each root element found in the DTD/XSD (recommended)

If you choose this option, the XML connector searches all the root elements of the DTD or XSD and publishes a document type for each root element found.

Example: In a DTD intended for book publishing, only one root element (**Book**) is found. In this case, the XML connector will only publish one document type.

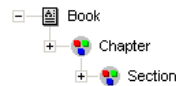

 **Note:**

When no root elements can be found (all the elements that can include other elements), Connect-It will take the first element found in the DTD or XSD as its only root element. Example: A DTD corresponds to the organization of a relational database in which all the elements (each one representing a table) include one another: The Assets table is linked to the Users table, which is linked to the Assets table, etc.

Publish a document type for each root element selected by the user (values are separated by commas)

If you select this option, you can indicate the root elements of your choice, separating each one with a comma.

Example: In a DTD intended for book publishing, the user decides to choose the elements **Book**, **Chapter**, and **Section**. In this case, the XML connector will publish one document type per root element chosen by the user.

+  Book
+  Chapter
+  Section

 **Note:**

For a DTD corresponding to the organization of a relational database in which all the elements (each representing a table) include one another, this option enables you to obtain a published document-type for each one of these tables.

Publish a document type for each first-level collection

By choosing this option, the XML connector publishes as many document types as there are first-level collections declared in the selected DTD or XSD.

Example :

A DTD, whose root element is **Company**, contains three first-level collections: **Employees**, **Suppliers**, and **Locations**. If you do not select this option, the connector will publish only one document type having **Company** as its root element.

 **Note:**

The first-level collections are those that appear directly under the root element of a document type published by a connector.

For example, there will be one single "Company" XML document produced containing all employees, suppliers and locations in your database.

Using the **Publish a document type for each first-level collection** option, the XML connector publishes one document type per first-level collection. In this case, the root element of the DTD (the **Company** element) no longer appears in the tab of the document types published by the XML connector.

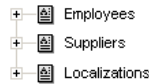

For example, there will be as many XML documents produced as there are employees, suppliers and locations in your database.

Support for qualified names

This option is available when an XSD has been selected.

This option is used to take into account qualified names in XML documents, as defined in the W3C standard.

Support for this option is limited to XML schemas as in a document instance:

- All elements must be qualified whether they are declared globally or locally in the associated schema.
- Only attributes declared globally in the associated schema need to be qualified.

Learning mode (no documents produced)

The learning mode enables the XML connector to create a DTD according to the XML file or files specified on the **Select a file or folder** page.

Note:

The DTD obtained in learning mode must be saved in a local or network file. In this case, it is not possible to save it to an HTTP or FTP site.

To start learning mode:

- Configure the XML connector by selecting the **Learning mode (no documents produced)** option.
- Select your XML connector in your scenario's diagram.
- Select **Produce now** in the **Tools** menu.
- or
- Right-click and choose **Produce** from the menu that appears.
- or
- Press **F5**.

To disable learning mode, reconfigure the XML connector by clearing this option on the **Choose a DTD** page.

In case of conflict between XML and DTD/XSD documents

In principle, the XML elements of the files read by the XML connector must match those defined in your DTD. Nevertheless, it is always possible that new elements appear. This type of conflict is frequently encountered when the DTD used is obtained in learning mode using a limited number of XML files containing a small number of elements.

To handle these conflicts, Connect-It provides two different options:

- **Reject file and continue**
In case of conflicts, the read XML files containing non-defined elements in the DTD or XSD are rejected. (Whether these documents are saved or not depends on the option selected on the **Action after processing** page.) In order that these files be properly processed, you must restart the XML connector in learning mode.
- **Issue warning and continue**
In the case of a conflict, the XML files are processed normally. A warning in the document log, recognizable by the  icon, appears in the tracking lines of the XML connector in read mode.

The types of conflicts handled by the application are:

- element names
- attribute names
- ? and * wildcard characters for occurrences

Ignore the XML files whose root element does not correspond to the current document type (do not apply post-processing actions)

This option enables you to process XML documents corresponding to different document types, and therefore linked to different DTDs.

Selecting this option enables you to take current DTD into account alone, and as a consequence, avoid processing errors for XML documents linked to other document types.

For example, if you have specified a folder in which there are several XML documents, select this option to only take into account the DTD defined in the **DTD/XSD** field.

Configure the JVM

This page is only visible if you selected an XSD in the [Choose a DTD/XSD](#) [page 109] page of the configuration wizard.

To use this page, refer to chapter [Configuring connectors](#) [page 17], section [Configure the JVM](#) [page 45].

Options associated with the XML connector

You can access the options of the XML connector using the menu **Edit/ Options/ Connector/ Delimited text and XML**.

The following options are associated with the XML connector in FTP protocol:

- Display the URL being processed in the Connect-It log
- Copy locally the files to read from FTP server.

Select this option to make a local copy of the files on an FTP server and to read the data from the local file.

This option must be selected if the network configuration does not enable a connection to be maintained on the FTP server long enough for a file to be processed.

Configure the XML connector (write)

A wizard enables you to configure the connector. Consult chapter [Configuring connectors](#) [page 17], section [Configuring a connector](#) [page 17].

The following table presents all the pages in the connector's configuration wizard.

Table 6.17. Configure the XML connector (write)

 [Name and describe the connector](#) [page 18]

 [Select a processing mode](#) [page 364]

Selecting a connection protocol [page 364]	FTP connection [page 366]	Select files or folders [page 365]
Define the connection parameters of the HTTP server [page 364]	Select files or folders [page 365]	Behavior between two sessions [page 368]
Choose a DTD/XSD [page 369]	Behavior between two sessions [page 368]	Choose a DTD/XSD [page 369]
	Configure the JVM [page 372]	Configure the JVM [page 372]

 **Warning:**

Path of a file or folder

Often when configuring a connector, you must indicate the path of a file or folder in the configuration wizard. If this file or folder is in a folder associated with a network drive on your computer, you must never indicate the letter of this drive; only indicate the folder associated with this letter.

Indicating the network drive in the path stops the scenario from working correctly when it is associated with a service. For more information about this, consult the **User's guide**, section **Edit the mappings**, sub-section **Path of a document's elements**.

Name and describe the connector

To use this page, refer to chapter [Configuring connectors \[page 17\]](#), section [Name and describe the connector \[page 18\]](#).

Select a processing mode

This page enables you to indicate if the connector is used in read or write mode.

Selecting a connection protocol

The available options are:

- FTP
- Local or network file(s)
- HTTP

Define the connection parameters of the HTTP server

On this page, you must populate three fields enabling you to connect to the HTTP server on which you want to write files.

- Address

This field is mandatory. Enter an address of the type:
[protocol] : // [address] : [port] / [path].

- Login
Enter the login that enables you to access the chosen site.
- Password
Enter the password corresponding to your login.

Secured connection (HTTPS protocol)

To use this option, refer to the section [Secured connection \(HTTPS protocol\)](#) [page 353].

Write command

There are two write commands used to write to an HTTP server:

- POST
Sends data to the program located at the indicated address. It is different from the PUT method in that the sent data must be processed. **Example:** sending data from a CGI form.
- PUT
Sends data so that it can be saved to the indicated address. **Example:** updating pages of a Web site.

Select the command used by your HTTP server.

Local or network file(s)

If you have chosen to write local or network files, you must select a file or folder.

Select files or folders

This page enables you to select the XML file or files that your connector must write.

Before defining the connector's behavior, specify the folder for writing files (**Folder name** field). The path for this folder is used in a mapping in combination with the **UrlFileInfo.Path** element.

You can choose between the following behaviors:

- Write documents to one single file
Enter the path of a folder on your computer or your network (**Folder name** field). The document will be overwritten or left alone depending on the parameters defined in the next page of the wizard.
- Write to a different file for each document
Specify the folder in which the files will be written (**Folder name** field). The name of these files will correspond to the generic name that you have entered in the consumption directives of the XML connector. Refer to the [Consumption directive of the XML connector \(write\) - FTP mode](#) [page 372] sub-section of this section.

You can also define the names of these files by mapping the element **UrlFileInfo.Path**. For example, to create a file with the name of each employee in Asset Manager. In this case, the path defined in the wizard page is concatenated with the path defined in the mapping.

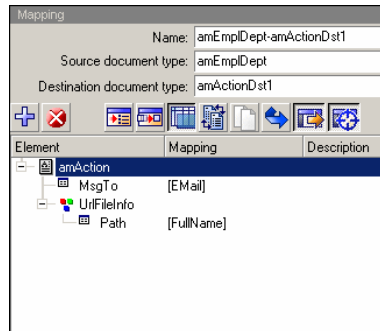

In order for the path defined in the mapping to be used as the default path, and as a result to avoid using the path defined in the wizard, use the '/' character in the mapping.

Note:

This behavior does not prevent you from specifying a valid path in the connector configuration wizard.

If the path specified for the **UrlFileInfo.Path** element does not exist, it is created automatically provided that:

- the path uses part of the path specified in the configuration wizard.
- the path does not add more than one level to the specified tree. For example, for a path *a/b/c* specified in the configuration wizard, only a path *a/b/c/d/filename*, specified in the mapping, is possible.

FTP protocol

If you have chosen to write files on an FTP site, you must:

- 1 Select the FTP connection parameters.
- 2 Select an action to perform after the files have been processed.

FTP connection

On this page, you must populate the fields which enable you to connect to your FTP server:

- Server
 - Enter the name of your FTP server

- Login
Enter the login that enables you to access the chosen site.
The login is case-sensitive.
- Port
Indicate the port to use to access the FTP server.
- Password
Enter the password corresponding to your login.
- Connect in passive mode
Select this option to work in passive mode.
- Connect via a proxy
This option is available for HTTP and FTP connections. Use this option to access a proxy server for a given connection.
When you select this option, enter the name (or IP address) of the proxy server and, if necessary, select the **Use authentication** option.
- Use authentication
If this option is enabled, enter the user name and password.
- Do not use a proxy server
For HTTP and FTP type connections, you can specify conditions when the proxy server should be bypassed (**List** field). You must enter an HTTP or FTP type address in this field depending on the connection that is used.
Names must be separated by a space.

You can test the validity of your connection using the **Test** button.

Select files or folders

Before defining a connector's behavior, specify:

- ◆ the write files folder (**Path** field). The specified path is used in a mapping in combination with the **UrlFileInfo.Path** element.

Select the option **Write the documents to a single folder** or **Write to a different file for each document** according to your needs.

Write documents to one single folder

Enter the name and the path of the file (**Path** field) that you want to create with the help of the XML connector. If this file already exists, its contents will be overwritten.

Write to a different file for each document

Indicate the folder (**Path** field) in which the files will be written. The names of these files will correspond to the generic name that you have entered in the

consumption directives of the XML connector. Refer to the [Consumption directive of the XML connector \(write\) - FTP mode](#) [page 372] sub-section of this section.

You can also define the names of these files by mapping the element **UrlFileInfo.Path**. For example, you can do this in order to create a file with the name of each employee in Asset Manager. In this case, the path defined in the wizard page is concatenated with the path defined in the mapping.

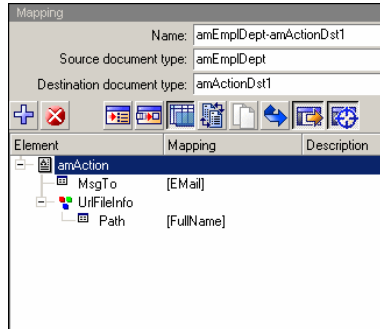

In order for the path defined in the mapping to be used as the default path, and as a result to avoid using the path defined in the wizard, use the '/' character in the mapping.

Note:

This behavior does not prevent you from specifying a valid path in the connector configuration wizard.

If the path specified for the **UrlFileInfo.Path** element does not exist, it is created automatically provided that:

- the path uses part of the path specified in the configuration wizard.
- the path does not add more than one level to the specified tree. For example, for a path `a/b/c` specified in the configuration wizard, only a path `a/b/c/d/filename`, specified in the mapping, is possible.

Behavior between two sessions

This page enables you to select how documents are processed between two data-writing sessions. The behavioral options are different if you write data to one single file or if you write it to several files in a folder.

Write the documents to a single file

To write to a single file, you have the following options:

- Append to the same file

If you choose this option, the connector starts writing data to the open file again the moment the previous session is interrupted.

- **Overwrite the last file**
The connector deletes the file in which it wrote data during the previous session.
- **Number the different files**
The connector creates a file whose name is the same as the previous file, but incremented by 1 unit. Example: `file.xml`, `file1.xml`, `file2.xml`, etc.

Write to a different file for each document

To write in several files, you have the following options:

- **Delete all previous files and start numbering them from the beginning**
The files in the folder are all deleted (all the files dating from all the previous session; not just from the last one).
The connector starts incrementing all the files it writes.
- **Continue numbering files**
The connector starts writing files again and incrementing them without deleting the existing files.

Choose a DTD/XSD

To create an XML file, the connector must use a DTD (Document Type Definition) or XSD (Extended Schema Definition). On the **Select a DTD/XSD** page, indicate the DTD or XSD used in the **DTD/XSD** field. The document types published by the XML connector correspond to this DTD or XSD.

By clicking , the **File location** page is displayed. This page enables you to enter the path of your DTD or XSD depending on your connection protocol.

File location

You have the choice of three options:

- **Local/Network**
Enter the full path of your DTD or XSD file located on the computer or network on which Connect-It is installed.
- **FTP**
Enter the FTP parameters in the **Server**, **Login**, **Password**, and **Path** fields.
The **Path** field enables you to specify the location of your DTD or XSD file on the server. Example: If your DTD is located in the `myfolder/dtd` folder on the `http://mycompany.com` server, you must populate the **Server** and **Path** fields with **`http://mycompany.com`** and **`/myfolder/dtd/mydtd.dtd`**.

Note:

Do not include a slash mark (/) at the end of the server name; instead include it at the start of the path of the DTD or XSD.

■ HTTP

Enter the HTTP parameters in the **Server**, **Login**, **Password**, and **Path** fields.

The **Path** field enables you to specify the location of your DTD or XSD file on the server. Example: If your DTD is located in the myfolder/dtd folder on the http://mycompany.com server, you must populate the **Server** and **Path** fields with **http://mycompany.com** and **/myfolder/dtd/mydtd.dtd**.

Note:

Do not include a slash mark (/) at the end of the server name; instead include it at the start of the path of the DTD or XSD.

Determine the root elements

A DTD or XSD is composed of elements that can contain other elements. (For example: In a DTD intended for book publishing, **Section** elements are included in the **Chapter** elements, which are in turn included in the **Book** element.) The only element that cannot be included in another element is a root element. A DTD can contain any number of root elements.

To determine the root elements, which correspond to as many document types as published by the XML connector, Connect-It gives you different options:

- Publish a document type for each root element found in the DTD/XSD (recommended)
- Publish a document type for each root element selected by the user (values are separated by commas)

Publish a document type for each root element found in the DTD/XSD (recommended)

If you choose this option, the XML connector searches all the root elements of the DTD or XSD and publishes a document type for each root element found.

Example: In a DTD intended for book publishing, only one root element (**Book**) is found. In this case, the XML connector will only publish one document type.

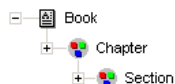

 **Note:**

When no root elements can be found (all the elements that can include other elements), Connect-It will take the first element found in the DTD or XSD as its only root element. Example: A DTD corresponds to the organization of a relational database in which all the elements (each one representing a table) include one another: The Assets table is linked to the Users table, which is linked to the Assets table, etc.

Publish a document type for each root element selected by the user (values are separated by commas)

If you select this option, you can indicate the root elements of your choice, separating each one with a comma.

Example: In a DTD intended for book publishing, the user decides to choose the elements **Book**, **Chapter**, and **Section**. In this case, the XML connector will publish one document type per root element chosen by the user.

+  Book
+  Chapter
+  Section

 **Note:**

For a DTD corresponding to the organization of a relational database in which all the elements (each representing a table) include one another, this option enables you to obtain a published document-type for each one of these tables.

Support for qualified names

This option is available when an XSD has been selected.

This option is used to take into account qualified names in XML documents, as defined in the W3C standard.

Support for this option is limited to XML schemas as in a document instance:

- All elements must be qualified whether they are declared globally or locally in the associated schema.
- Only attributes declared globally in the associated schema need to be qualified.

Do not reference the resulting DTD in the XML file

This option is selected by default.

Write resulting DTD/XSD inside the XML file

By selecting this option, the XML files created by the XML connector contain a DTD or XSD in their header.

Write resulting DTD to an external file and reference it in the XML file

If you choose this option, you must specify in the available field the location to which you want to save the DTD or XSD of the created XML documents. In this case, the DTD or XSD must be saved to a local or network file.

Warning:

Starting a scenario will open several sessions: a session corresponding to each source connector started in your scenario by a scheduler (Example: The source connector produces documents every week.)

A DTD or XSD is only written in the external file the first time that you use the scenario. This means that for all the other sessions of that scenario, the DTD or XSD in the external files always corresponds to the one obtained in the first session.

In order for a new DTD or XSD to be written to the external file, you must stop the scenario and then restart it.

Configure the JVM

This page is only visible if you selected an XSD in the [Choose a DTD/XSD](#) [page 109] page of the configuration wizard.

To use this page, refer to chapter [Configuring connectors](#) [page 17], section [Configure the JVM](#) [page 45].

Consumption directive of the XML connector (write) - FTP mode

The consumption directives indicate for each document type consumed by the XML connector:

- A generic name
By default, the value of this field is the name of the document type consumed by the XML connector.
- A file name extension
Enter this name without the period mark. Example: Enter **xml** instead of **.xml**; "**xml**" is the default value.

These two fields will only be used if you have chosen the **Write to a different file for each document** option during the configuration of your XML connector.

(See the sub-section [Configure the XML connector \(write\)](#) [page 363] of this section.)

When you run your scenario, the files that are written will have a composite name, which is created from the generic name, a number corresponding to the file's creation order (_01, _02, _03, etc.) and from the file-name extension indicated.

Example: You enter the values **ebizz** and **xml**. The files created have the following names: **ebizz_01.xml**, **ebizz_02.xml**, **ebizz_03.xml**, etc.

 **Warning:**

If your XML connector consumes several document types, do not use the same generic name twice: The most recently created files will overwrite the previously created files having the same generic name.

Figure 6.8. XML connector - Consumption directives

Generic name
amAssetDst
Extension file name
xml

Additional information - XML connector

This section presents additional information about the connector.

Writing to one or more files

The XML connector in write mode enables you to write data to one or more files.

Write the documents to a single file

This mode enables you to save each document consumed by the connector in one single file.

You can, for example, use this mode in a single file so that a single XML file contains an inventory of assets recorded in Asset Manager. You can use the following DTD:

```
<?xml version="1.0" encoding="ISO-8859-1"?>
<!ELEMENT AssetInventory (amAsset*) >
<!ELEMENT amAsset (AssetTag?) >
<!ELEMENT AssetTag (#PCDATA) >
```

In this DTD, the root element (AssetInventory) has the amAsset collection as its sub-element. This collection's members correspond to asset records in the Asset Manager database. Each asset is identified by its asset tag.

In this case, the XML connector writes a file. The following example shows the file's contents:

```
<?xml version="1.0" encoding="ISO-8859-1"?>
<AssetInventory>
  <amAsset>
    <AssetTag>DEMO-NTR1</AssetTag>
  </amAsset>
  <amAsset>
    <AssetTag>DEMO-OFF1</AssetTag>
  </amAsset>
  <amAsset>
    <AssetTag>DEMO-SFT2</AssetTag>
  </amAsset>
</AssetInventory>
```

Mapping between source and destination

The mapping between the **amAsset** and the DTD used by the XML connector presents the following aspects:

- 1 The asset tag field is directly mapped to the AssetTag of the DTD.
- 2 Only the child nodes (amAsset) of the root element (AssetInventory) are displayed in the destination document type.

With the following DTD:

```
<?xml version="1.0" encoding="ISO-8859-1"?>
<!ELEMENT AssetInventory (amAsset*, amSoftware)>
<!ELEMENT amAsset (AssetTag?)>
<!ELEMENT AssetTag (#PCDATA)>
<!ELEMENT amSoftware (Version?)>
<!ELEMENT Version (#PCDATA)>
<!ATTLIST AssetInventory ID CDATA #REQUIRED>
```

The amSoftware element and the ID field will be ignored and will not be displayed in the document type consumed by the XML connector. It is as though they are not declared in the DTD.

- 3 The **Publish a document type for each first-level collection** option must not be selected.

Write to a different file for each document

This mode enables you to save each document consumed by the XML connector in different folders.

In the previous example, each asset record gives rise to the creation of a file by the XML connector.

You can use the following DTD:

```
<?xml version="1.0" encoding="ISO-8859-1"?>
<!ELEMENT amAsset      (AssetTag?) >
<!ELEMENT AssetTag    (#PCDATA) >
```

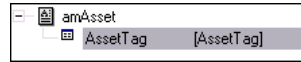

In this case, the XML connector writes several files. The following examples show their contents.

File 1:

```
<?xml version="1.0" encoding="ISO-8859-1"?>
<amAsset>
<AssetTag>DEMO-OFF1</AssetTag>
</amAsset>
```

File 1:

```
<?xml version="1.0" encoding="ISO-8859-1"?>
<amAsset>
<AssetTag>DEMO-NTR1</AssetTag>
</amAsset>
```

Mapping between source and destination

The mapping between the **amAsset** and the DTD used by the XML connector presents the following aspects:

- 1 All the elements declared in the DTD are displayed in the destination: collections, structures, fields.
- 2 The **Publish a document type for each first-level collection** option must not be selected.

Transformation rules for end-of-line markers

Depending on whether the XML connector is used in read or write mode, the rules for the end-of-line markers (CRLF or LF) differs.

Utilization in read mode

By default

- In Windows, all end-of-line characters are transformed to CRLF (Carriage Return and Line Feed).
- In Unix, all end-of-line characters are transformed to LF (Line Feed).

This behavior can be modified using a script, as shown in the example below:

```
RetVal = Replace([Record.cc.dd.ee] , Chr(13) & Chr(10) , Chr(10) , 0)
```

Utilization in write mode

By default:

- In Windows, all end-of-line characters are transformed to CRLF (Carriage Return and Line Feed).
- In Unix, all end-of-line characters are transformed to LF (Line Feed).

This behavior may not be modified using a script.

Published document types

The XML connector publishes the following structure for all document types:

- ◆ UriFileInfo

This structure is mainly used for post-processing actions.

The **UriFileInfo** structure contains the following fields:

- **creationdate**

This field corresponds to the creation date of the document

- **lastmodificationdate**

This field corresponds to the last modification date of the document

- **path**

This field corresponds to the path of the file

Note:

If you wish to use multiple XML file types, you must deploy as many connectors as there are different files. Since each connector has a unique behavior (production or consumption), you must create as many connectors as there are behaviors.

RESTful Client connector

Generalities

- Part of the base connectors
- Acts as a REST client to issue HTTP requests (POST, PUT, DELETE, and GET)
- Based on Atom Publishing Protocol (APP)
- Data that is exchanged between CIT and external systems is XML based.
- Compliant w/ HP products which provide REST Webservice endpoints based on Atom protocol/XML data

- 2 modes : Read (production) and Write (consumption)

Configuration

A wizard enables you to configure the connector. Consult chapter [Configuring connectors](#) [page 17], section [Configuring a connector](#) [page 17].

The following table presents all the pages in the connector's configuration wizard.

Table 6.18. Configure the connector

 Name and describe the connector [page 18]
 Select the processing mode Either Read or Write. [page 377]
 Configure the connection URL of the Atom Feed : corresponds to the endpoint feed to be targetted. HTTP Basic authentication parameters: User/ Password. [page 377]
 Specify the XMLSchema for the ressources URL of the schema: XML Schema containing the description for all the resources to be retrieved/added/updated/deleted from the feed. Choose the representation for the ressources: Either Atom entry : The document types that will be exposed by the connector are the Atom entry documents. The Atom entry's content will correspond to the XML representation (given by the XMLSchema) of the resource itself. or XML content : The document types that will be exposed by the connector correspond directly to the XML representation of a resource [page 377]
 Configure schedule pointers (advanced mode) [page 37]
 SSL configuration (advanced mode) [page 344]
 Configuring the proxy server (advanced mode) [page 344]
 Configure the JVM [page 344]
 Parallelize consumption [page 345]

Name and describe the connector

To use this page, refer to chapter [Configuring connectors](#) [page 17], section [Configuring a connector](#) [page 17] .

Select the processing mode

Either Read or Write.

Configure the connection

URL of the Atom Feed : corresponds to the endpoint feed to be targetted. HTTP Basic authentication parameters: User/ Password.

Specify the XMLSchema for the ressources

URL of the schema: XML Schema containing the description for all the resources to be retrieved/added/updated/deleted from the feed. Choose the representation for the ressources: Either Atom entry : The document types that will be exposed

by the connector are the Atom entry documents. The Atom entry's content will correspond to the XML representation (given by the XMLSchema) of the resource itself. or XML content : The document types that will be exposed by the connector correspond directly to the XML representation of a resource

Configure schedule pointers (advanced mode)

To use this page, refer to the chapter [Configuring connectors](#) [page 17], section [Configure schedule pointers \(advanced mode\)](#) [page 37].

SSL configuration (advanced mode)

To use this page, refer to chapter [Configuring connectors](#) [page 17], section [SSL configuration \(advanced mode\)](#) [page 47].

Configuring the proxy server (advanced mode)

To use this page, refer to chapter [Configuring connectors](#) [page 17], section [Configuring the proxy server \(advanced mode\)](#) [page 47].

Configure the JVM

To use this page, refer to chapter [Configuring connectors](#) [page 17], section [Configure the JVM](#) [page 45].

Parallelize consumption

To use this page, refer to chapter [Configuring connectors](#) [page 17], section [Parallelize consumption \(advanced mode\)](#) [page 46].

Directives

Consumption directives

HTTP method to apply : choice between POST, PUT or DELETE to select the HTTP method that will be performed Name of the field used as the id of the resource : If configured to expose directly XML content, this directive lets you to specify what field will be used to represent the Atom entry identifier. It is mandatory to provide a name if issuing a PUT or a DELETE because it has to know what resource is to be updated or deleted.

Production directives

To obtain a specific subset of the entire feed, RESTful webservice endpoint may support additional query parameters to pass on the HTTP GET request URL. The production directive consists in an optional array of parameter name/value pairs that forms the query part of the URL.

Schedule pointer support

When a scenario is launched in scheduled mode, the RESTful client connector is able to limit resources production to only those that have been created or updated since the last session. To do so, it relies on a specific query parameter called 'watermark' of type datetime that must be supported/understand by the endpoint.

7 Inventory connectors

Inventory connectors enable you to process data from applications allowing you to inventory computer-based repositories.

Altiris connector

Optional connector

◆ Production (source)

This section describes the Altiris connector.

The Altiris connector enables you to process an Altiris for Inventory solution database.

An Altiris database contains data related to inventoried assets (desktop and portable computers, servers, etc.) and their dependencies (printers).

Prerequisites

- In order to allow **LastUse** type data to be processed by Connect-It, a view is created in the Altiris database. This view is required by the Altiris connector.

The following script is used to create the view:

```
CREATE VIEW [vCIT_LastUseInformation]
AS
```

```

SELECT      softinv._id, MAX(softstats.[Last Start]) AS [Last Use]
FROM        vResource r INNER JOIN
Inv_AeX_AM_Monthly_Summary softstats ON r.Guid = softstats._ResourceGuid
INNER JOIN
AeXInv_AeX_SW_Audit_Software softinv ON r.ResourceId = softinv.WrkstaId
AND softstats.[Internal Name] = softinv.InternalName AND
softstats.[Product Version] = softinv.ProductVersion AND softstats.[File Name] = softinv.[File Name]
GROUP BY softinv._id

```

- We recommend that the following indexes be created in order to increase processing performance:

- **Inv_AeX_SW_Audit_Software** table (if the table exists):

```

CREATE UNIQUE
INDEX [idxCIT_Inv_AeX_SW_Audit_Software__id] ON [Inv_AeX_SW_Audit_Software] ([_id])
ON [PRIMARY]

```

- **Inv_AeX_SW_Audit_Software_spt** table (if the table exists):

```

CREATE UNIQUE
INDEX [idxCIT_Inv_AeX_SW_Audit_Software_spt__id] ON [Inv_AeX_SW_Audit_Software_spt] ([_id])
ON [PRIMARY]

```

- **ItemResource** table:

```

CREATE UNIQUE
INDEX [idxCIT_ItemResource_ResourceId] ON [ItemResource] ([ResourceId])
ON [PRIMARY]

```

Configure the Altiris connector

You can configure the connector using a wizard. Refer to chapter [Configuring connectors](#) [page 17], section [Configuring a connector](#) [page 17].

The following table presents all the pages in the connector's configuration wizard.

Table 7.1. Configure the Altiris connector

 Name and describe the connector [page 18]
 Select a connection type [page 20]
 Configuring the connection [page 21]
 Advanced configuration (advanced mode) [page 31]
 Configure the reconnection parameters (advanced mode) [page 33]
 Determine server delay (advanced mode) [page 35]
 Configure schedule pointers (advanced mode) [page 37]
 Configure the cache (advanced mode) [page 40]

Name and describe the connector

To use this page, refer to chapter [Configuring connectors \[page 17\]](#), section [Name and describe the connector \[page 18\]](#).

Select a connection type

To use this page, refer to chapter [Configuring connectors \[page 17\]](#), section [Select a connection type \[page 20\]](#).

Configuring the connection

To use this page, refer to chapter [Configuring connectors \[page 17\]](#), section [Configuring the connection \[page 21\]](#).

Advanced configuration (advanced mode)

To use this page, refer to chapter [Configuring connectors \[page 17\]](#), section [Advanced configuration \(advanced mode\) \[page 31\]](#).

- ◆ **Execute an initial import:** This option lets you avoid having to use SELECT queries in reconciliation scripts for initial imports (for example, when the database is empty or the items to be inserted do not yet exist). This shortens processing time.

Configure the reconnection parameters (advanced mode)

To use this page, refer to chapter [Configuring connectors \[page 17\]](#), section [Configure the reconnection parameters \(advanced mode\) \[page 33\]](#).

Determine server delay (advanced mode)

To use this page, refer to chapter [Configuring connectors \[page 17\]](#), section [Determine server delay \(advanced mode\) \[page 35\]](#).

Configure schedule pointers (advanced mode)

To use this page, refer to chapter [Configuring connectors \[page 17\]](#), section [Configure schedule pointers \(advanced mode\) \[page 37\]](#).

Configure the cache (advanced mode)

To use this page, refer to chapter [Configuring connectors \[page 17\]](#), section [Configure the cache \(advanced mode\) \[page 40\]](#).

Advanced options (advanced mode)

To use this page, refer to chapter [Configuring connectors \[page 17\]](#), section [Advanced options \(advanced mode\) \[page 42\]](#).

Define document types (advanced mode)

To use this page, refer to chapter [Configuring connectors](#) [page 17], section [Define document types \(advanced mode\)](#) [page 44].

Additional information

[Unique reconciliation key](#)

- ◆ The **Guid** field of the **vComputer** view is used as the unique identifier for the mapping to an Asset Manager table.

[Schedule pointers](#)

The **Collection Time** field in the **AeXInv_AeX_AC_Inventory_Results** view can be used as the schedule pointer.

Only computers entered into the inventory table are taken into account. Computers that have not been entered into the inventory table must be scheduled separately.

[Out-of-the-box scenarios - Altiris connector](#)

The following out-of-the-box scenarios use this connector:

- ◆ [Altiris scenarios](#) [page 448]

Aperture VISTA Web Service Connector

Aperture VISTA extends the management capabilities of AM for Data Centers. The Aperture VISTA Web Service connector is used for the data modification of Aperture VISTA. This connector is not a base connector and it is not free.

Configure the Aperture VISTA Web Service connector

A wizard enables you to configure the connector.

The following table lists all the pages of the connector configuration wizard.

Table 7.2. Configure the Aperture VISTA Web Service connector

 Name and describe the connector [page 385]
 Define the connection parameters [page 385]
 Define the security parameters [page 385]
 SSL configuration (advanced mode) [page 385]
 Configuring the proxy server (advanced mode) [page 385]
 Configure the JVM [page 385]

[Name and describe the connector](#)

To use this page, refer to chapter [Configuring connectors](#) [page 17], section [Name and describe the connector](#) [page 18].

[Define the connection parameters](#)

Use the page to configure the connection parameters for Aperture VISTA server

- **Server:** Aperture VISTA server IP address or server name.
- **Context path:** VISTA/wsdl
- **Interface type:** The interface type exposed. Example: Form
- **Object type:** The object type that user will modify through a function. Example: EMAC_Install
- **Function:** The functions Aperture VISTA web service exposed for the object type. If you choose Form for the Interface type, the functions list can be displayed in this field. One of them that must be provided by Aperture VISTA server can be chosen. Example: getformstatus

[Define the security parameters](#)

- **User:** The user name of the account for Aperture VISTA Web Services invoking
- **Password:** The password of the account for Aperture VISTA Web Services invoking

[SSL configuration \(advanced mode\)](#)

To use this page, refer to chapter [Configuring connectors](#) [page 17], section [SSL configuration \(advanced mode\)](#) [page 47].

[Configuring the proxy server \(advanced mode\)](#)

To use this page, refer to chapter [Configuring connectors](#) [page 17], section [Configuring the proxy server \(advanced mode\)](#) [page 47].

[Configure the JVM](#)

To use this page, refer to chapter [Configuring connectors](#) [page 17], section [Configure the JVM](#) [page 45].

[Parallelize consumption](#)

To use this page, refer to chapter [Configuring connectors](#) [page 17].

Aperture VISTA Portal 5.0 connector

The Aperture VISTA Portal 5.0 connector is used to read data from the Aperture VISTA 500 Portal Database. The configuration of this connector is described in `AM520-IntegrationWithDCIM-EN.pdf`, which is supplied with Asset Manager 5.20.

Out-of-the-box scenarios - Portal 5.0 connector

The following out-of-the-box scenarios use this connector:

- ◆ [Aperture Vista scenarios \[page 469\]](#)

Aperture VISTA Repository 5.0 connector

The Aperture VISTA Repository 5.0 connector is used to read/write data from/to Aperture VISTA 500 Repository Database. The configuration of this connector is described in `AM520-IntegrationWithDCIM-EN.pdf`, which is supplied with Asset Manager 5.20.

Out-of-the-box scenarios - Repository 5.0 connector

The following out-of-the-box scenarios use this connector:

- ◆ [Aperture Vista scenarios \[page 469\]](#)

Aperture VISTA Symbols 5.0 connector

The Aperture VISTA Symbols 5.0 connector is used to read data from the Aperture VISTA 500 Symbols Database. The configuration of this connector is described in `AM520-IntegrationWithDCIM-EN.pdf`, which is supplied with Asset Manager 5.20.

Out-of-the-box scenarios - Symbols 5.0 connector

The following out-of-the-box scenarios use this connector:

- ◆ Aperture Vista scenarios [page 469]

Asset Insight connector

Optional connector

◆ Production (source)

The Asset Insight 4.0 gateway connector enables you to process Asset Insight databases.

Asset Insight databases contain information relating to a company's IT equipment. For each computer registered in an Asset Insight database, the scenarios enable you to create records in Asset Manager.

Known limitations of the Asset Insight connector

We highly recommend using the Asset Insight connector with an ODBC driver and ODBC Administrator using identical version levels of DLL files.

Example :

Your Asset Insight connector will not work if you use ODBC Administrator version 3.0 and a Microsoft Access 4.00 ODBC driver.

Mandatory initialization of the status pointer

In a scenario involving an Asset Insight connector, you must assign its pointer the value '0' in the scheduler's edit window if it's a text field. If it's a date field, you must assign it an old enough date so that it will work. By default, an Asset Insight connector can assign a value to the pointer before the first launch of a scenario in scheduled mode.

 **Warning:**

Without having completed this step, the Asset Insight connector will not produce any documents.

To assign this value to the pointer:

- 1 Select **Edit/Scheduling**
- 2 Associate the documents produced by the Asset Insight connector to the previously created schedulers.

- 3 For every produced document appearing in the list, double-click the corresponding cell in the Pointer-status column so that a text box appears.
- 4 Enter '0' in the text box.

Configure the Asset Insight connector

Using a wizard, you can configure this connector. Refer to chapter [Configuring connectors](#) [page 17], section [Configuring a connector](#) [page 17].

The following table presents all the pages in the connector's configuration wizard.

Table 7.3. Configure the Asset Insight connector

 Name and describe the connector [page 18]
 Select a connection type [page 20]
 Configuring the connection [page 21]
 Advanced configuration (advanced mode) [page 31]
 Configure the reconnection parameters (advanced mode) [page 33]
 Determine server delay (advanced mode) [page 35]
 Configure schedule pointers (advanced mode) [page 37]
 Configure the cache (advanced mode) [page 40]
 Advanced options (advanced mode) [page 42]
 Define document types (advanced mode) [page 44]

Name and describe the connector

To use this page, refer to chapter [Configuring connectors](#) [page 17], section [Name and describe the connector](#) [page 18].

Select a connection type

To use this page, refer to chapter [Configuring connectors](#) [page 17], section [Select a connection type](#) [page 20].

Configuring the connection

To use this page, refer to chapter [Configuring connectors](#) [page 17], section [Configuring the connection](#) [page 21].

Advanced configuration (advanced mode)

To use this page, refer to chapter [Configuring connectors](#) [page 17], section [Advanced configuration \(advanced mode\)](#) [page 31].

Configure the reconnection parameters (advanced mode)

To use this page, refer to chapter [Configuring connectors](#) [page 17], section [Configure the reconnection parameters \(advanced mode\)](#) [page 33].

Determine server delay (advanced mode)

To use this page, refer to chapter [Configuring connectors](#) [page 17], section [Determine server delay \(advanced mode\)](#) [page 35].

Configure schedule pointers (advanced mode)

To use this page, refer to the chapter [Configuring connectors](#) [page 17], section [Configure schedule pointers \(advanced mode\)](#) [page 37].

Configure the cache (advanced mode)

To use this page, refer to chapter [Configuring connectors](#) [page 17], section [Configure the cache \(advanced mode\)](#) [page 40].

Advanced options (advanced mode)

To use this page, refer to chapter [Configuring connectors](#) [page 17], section [Advanced options \(advanced mode\)](#) [page 42].

Define document types (advanced mode)

To use this page, refer to chapter [Configuring connectors](#) [page 17], section [Define document types \(advanced mode\)](#) [page 44].

Production directives of the Asset Insight connector

For information about how to enter a connector's production directives, refer to the chapter [Connector directives](#) [page 49], section [Production directives](#) [page 50].

For this connector, these directives involve writing WHERE and ORDERBY clauses, which enable you to filter records from the source database. For more information about such clauses, refer to the chapter [Connector directives](#) [page 49], section [Production directives](#) [page 50], sub-section [WHERE and ORDERBY clauses](#) [page 51].

Example of a WHERE clause for the Asset Insight connector

To obtain all the employees working in Chicago, you must enter the following function in the WHERE clause field:

```
[USER_DATA_T.UDA_WORKCITY]='Chicago'
```

Figure 7.1. Asset Insight connector - Production directive example

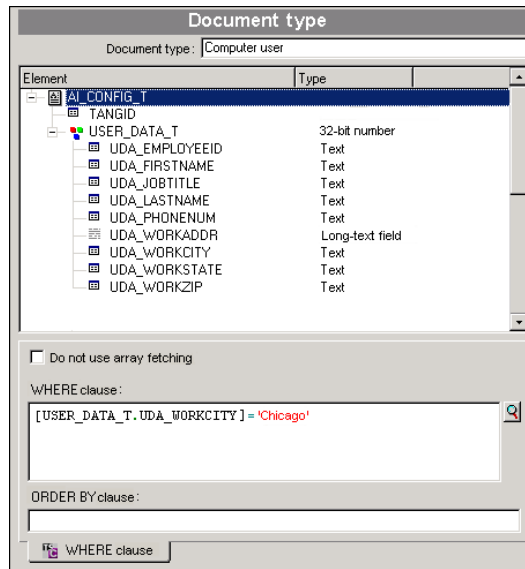

Published document-type

The Asset Insight connector only publishes one document type: **AI_CONFIG_T**. This document type corresponds to the Asset Insight scan performed on a computer. The elements in this document type depend on the scanning configurations. For example: Collections representing tables in a database might appear in some scans while not in others.

Figure 7.2. Asset Insight connector - AI_CONFIG_T document type

Field Name	Data Type
AIC_INSTALL_PATH	Text
AIC_INTERVAL_AMT	Double-precision number
AIC_LOCAL_SERVER	Text
AIC_LOCL_DATAMGR	Text
AIC_MAPPED_DRIVE	Text
AIC_PROCESS_TYPE	Text
AIC_START_DATETI	Date and hour
AIC_START_INTERV	Text
AIC_TCPIP_ADDRES	Text
AIC_TCPIP_PORT	Text
AIC_TRANSFER_TYP	Text
FLAGS	32-bit integer
LAST_DATE	Date and hour
TANGID	32-bit integer
COMPUTER_MODEL_T	
KEYBOARD_T	
MOUSE_T	
PCAT_BIOS_ID_T	
TRACKING	
USER_DATA_T	
AI_INVENTORY_T	
BOOT_PART_T	
CDROM_INFO_T	
CFG_FILE_T	
CUS_USER_DATA2_I	
CUS_USER_DATA_I	
DATA_ENTRY_INV	
DISK_INFO_T	
DOS_MEMORY_CFG_T	
ERROR_MSG_T	
FLOPPY_DRIVES_T	

 **Warning:**

The elements in this document type depend on your Asset Insight database structure. Some of the tables represented by collections in an AI_CONFIG_T document type might not even be present in the database, and if the scenario mapping tries to reference the fields from these absent tables, this scenario will not run properly. In order to solve this problem, you need to delete the referenced fields:

- 1 In the scenario mappings.
- 2 In the document types produced by the Asset Insight connector.

Out-of-the-box scenarios - Asset Insight connector

The following out-of-the-box scenarios use this connector:

- ◆ [Asset Insight scenarios \[page 450\]](#)

LANDesk for Inventory 8.8 Connectors

Optional connector

◆ Production (source)

The LANDesk inventory connectors enable you to process data from databases retrieved using the LANDesk inventory tool.

This inventory tool gathers extensive information about a computer population.

Known limitations

We highly recommend using the LANDesk connector with an ODBC driver and ODBC Administrator that use the same DLL versions.

Example :

The LANDesk connector will not work if you use ODBC Administrator version 3.0 and a Microsoft Access 4.00 ODBC driver.

Configure the LANDesk connector

Using a wizard, you can configure this connector. Refer to chapter [Configuring connectors](#) [page 17], section [Configuring a connector](#) [page 17].

The following table presents all the pages in the connector's configuration wizard.

Table 7.4. Configure the LANDesk for Inventory 8.8 Connector

 Name and describe the connector [page 18]
 Select a connection type [page 20]
 Configuring the connection [page 21]
 Advanced configuration (advanced mode) [page 31]
 Configure the reconnection parameters (advanced mode) [page 33]
 Determine server delay (advanced mode) [page 35]
 Configure schedule pointers (advanced mode) [page 37]
 Configure the cache (advanced mode) [page 40]
 Advanced options (advanced mode) [page 42]
 Define document types (advanced mode) [page 44]

Prerequisites

Before configuring your connector, make sure a valid connection to your ODBC database has been declared in ODBC Administrator.

A valid ODBC declaration must use an appropriate login and password.

Name and describe the connector

To use this page, refer to chapter [Configuring connectors](#) [page 17], section [Name and describe the connector](#) [page 18].

Select a connection type

To use this page, refer to chapter [Configuring connectors](#) [page 17], section [Select a connection type](#) [page 20].

Configuring the connection

To use this page, refer to chapter [Configuring connectors](#) [page 17], section [Configuring the connection](#) [page 21].

Advanced configuration (advanced mode)

To use this page, refer to chapter [Configuring connectors](#) [page 17], section [Advanced configuration \(advanced mode\)](#) [page 31].

Configure the reconnection parameters (advanced mode)

To use this page, refer to chapter [Configuring connectors](#) [page 17], section [Configure the reconnection parameters \(advanced mode\)](#) [page 33].

Determine server delay (advanced mode)

To use this page, refer to chapter [Configuring connectors](#) [page 17], section [Determine server delay \(advanced mode\)](#) [page 35].

Configure schedule pointers (advanced mode)

To use this page, refer to the chapter [Configuring connectors](#) [page 17], section [Configure schedule pointers \(advanced mode\)](#) [page 37].

Configure the cache (advanced mode)

To use this page, refer to chapter [Configuring connectors](#) [page 17], section [Configure the cache \(advanced mode\)](#) [page 40].

Advanced options (advanced mode)

To use this page, refer to chapter [Configuring connectors](#) [page 17], section [Advanced options \(advanced mode\)](#) [page 42].

Define document types (advanced mode)

To use this page, refer to chapter [Configuring connectors](#) [page 17], section [Define document types \(advanced mode\)](#) [page 44].

Production directives of the LANDesk connector

For information about how to enter a connector's production directives, refer to the chapter [Connector directives](#) [page 49], section [Production directives](#) [page 50].

For this connector, these directives involve writing WHERE and ORDERBY clauses, which enable you to filter records from the source database. For more information about such clauses, refer to the chapter [Connector directives](#) [page 49], section [Production directives](#) [page 50], sub-section [WHERE and ORDERBY clauses](#) [page 51].

Published document-type

The LANDesk connector publishes a single document type **LD_OBJECTROOT**. This document type corresponds to the scan that LANDesk has performed on a computer.

Figure 7.3. LANDesk for Inventory 8.8 connector - COMPUTER_SYSTEM document type

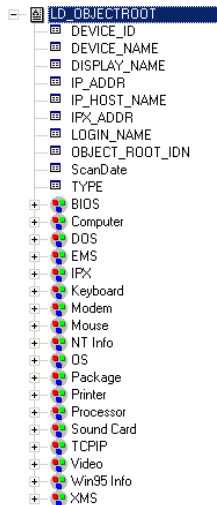

Out-of-the-box scenarios - LANDesk for Inventory 8.8 connector

The following out-of-the-box scenarios use this connector:

- ◆ [LANDesk scenarios](#) [page 469]

LANDesk Software Distribution connector

Optional connector

- 1 Consumption (destination)
 - 2 Consumption - spontaneous production (request - response)
-

The LANDesk Software Distribution connector enables interaction with the LANDesk Web service.

In an integration scenario, the LANDesk Software Distribution connector consumes a document and sends it as a query to a Web service, then receives a reply which it automatically transforms into a produced document.

► Asset Manager Software Distribution Guide.

Limitations of the LANDesk Software Distribution connector

Only the NTLM authentication protocol is used.

You must use LANDesk Management Suite version 8.8 or later and the MBSDK must be installed on the LANDesk server.

Prerequisites

- A LANDesk account with administrative rights must exist. This account is populated when the connector is configured and saved in the LANDesk Software Distribution to Asset Manager scenarios.
As the account that is used is a LANDesk administrator account and since the tasks modify information contained in LANDesk, you should restrict access to these tasks to persons authorized to create scheduled tasks in Asset Manager.
- LANDesk Software Distribution scenarios use inventory data that is retrieved from an Enterprise Discovery to Asset Manager scenario.
- Enterprise Discovery and LANDesk agents must be installed.

Configure the LANDesk Software Distribution connector

Table 7.5. Configure the LANDesk Software Distribution connector

 Name and describe the connector [page 18]

 Specify the WSDL [page 396]

 [SSL configuration \(advanced mode\) \[page 396\]](#)

 [Configuring the proxy server \(advanced mode\) \[page 396\]](#)

 [Configure the JVM \[page 396\]](#)

 [Parallelize consumption \[page 396\]](#)

Name and describe the connector

To use this page, refer to chapter [Configuring connectors \[page 17\]](#), section [Name and describe the connector \[page 18\]](#).

Specify the WSDL

This page enables you to enter the connector's connection parameters to a Web service.

- **WSDL address** field: The WSDL URL address enables you to retrieve for each Web service:
 - The communication protocols used
 - The supported operations.
 - The format of these operations
 - The data consumed and the data produced
- **Domain\login** field: User ID
- **Password** field

SSL configuration (advanced mode)

To use this page, refer to chapter [Configuring connectors \[page 17\]](#), section [SSL configuration \(advanced mode\) \[page 47\]](#).

Configuring the proxy server (advanced mode)

To use this page, refer to chapter [Configuring connectors \[page 17\]](#), section [Configuring the proxy server \(advanced mode\) \[page 47\]](#).

Configure the JVM

To use this page, refer to chapter [Configuring connectors \[page 17\]](#), section [Configure the JVM \[page 45\]](#).

Parallelize consumption

To use this page, refer to chapter [Configuring connectors \[page 17\]](#).

Out-of-the-box scenarios

The following out-of-the-box scenarios use this connector:

- ◆ [LANDesk scenarios \[page 469\]](#)

Microsoft System Center Configuration Manager (SCCM) connectors

Optional connector

◆ Production (source)

The SMS 2003 (Microsoft Systems Management Service) and SCCM 2007 (System Center Configuration Manager 2007) gateway connectors enable you to process data from SCCM data sources.

The SCCM connectors only enable read-access to data in SCCM databases. They do not enable you to write data to an SCCM database.

Information to read before using the connectors

Warnings relating to the gateway connectors

Before going to production phase with a scenario containing a gateway connector, we highly recommend testing the scenario on a copy of the database into which the data is to be imported (for example: a copy of your Asset Manager database).

This test phase makes it possible to:

- Validate the reconciliation keys used in the mappings.
An invalid reconciliation key can bring about the creation of duplicate records in the target database. Removing these duplicate records manually is extremely difficult.
- Tailor the maptables, character string tables, and global functions.
The standard maptables, string tables, and global functions provided with Connect-It or the sample scenarios may not match your needs exactly.
For example: You may need to add entries in the **Brand** mappable. This table, which contains the brands of products (contained in the `Genmaps.mpt` file), may not contain all the brands you need.

Warnings related to the SCCM connectors

All SCCM connectors have been tested on original SCCM databases. The out-of-the-box scenarios might not properly work or might not open in the following two cases:

- The database to which your SCCM connector is connected has been customized (tables added or removed, field names modified, etc.). The document types produced by the connector may not include the elements mapped in the scenario.
- The database to which your SCCM connector is connected is not an SCCM database. The produced document-types will not include the elements mapped in the scenario.

Configure the SCCM connector

Using a wizard, you can configure this connector. Refer to chapter [Configuring connectors](#) [page 17], section [Configuring a connector](#) [page 17].

The following table presents all the pages in the connector's configuration wizard.

Table 7.6. Configure the SMS 2003 and SCCM 2007 connectors

 Name and describe the connector [page 18]
 Select a connection type [page 20]
 Configuring the connection [page 21]
 Advanced configuration (advanced mode) [page 31]
 Configure the reconnection parameters (advanced mode) [page 33]
 Determine server delay (advanced mode) [page 35]
 Configure schedule pointers (advanced mode) [page 37]
 Configure the cache (advanced mode) [page 40]
 Advanced options (advanced mode) [page 42]
 Define document types (advanced mode) [page 44]

Prerequisites

Before configuring your connector, make sure a valid connection to your SCCM database has been declared in ODBC Administrator.

A valid ODBC declaration must use an appropriate login and password.

Name and describe the connector

To use this page, refer to chapter [Configuring connectors](#) [page 17], section [Name and describe the connector](#) [page 18].

Select a connection type

To use this page, refer to chapter [Configuring connectors](#) [page 17], section [Select a connection type](#) [page 20].

Configuring the connection

To use this page, refer to chapter [Configuring connectors](#) [page 17], section [Configuring the connection](#) [page 21].

Advanced configuration (advanced mode)

To use this page, refer to chapter [Configuring connectors](#) [page 17], section [Advanced configuration \(advanced mode\)](#) [page 31].

Configure the reconnection parameters (advanced mode)

To use this page, refer to chapter [Configuring connectors](#) [page 17], section [Configure the reconnection parameters \(advanced mode\)](#) [page 33].

Determine server delay (advanced mode)

To use this page, refer to chapter [Configuring connectors](#) [page 17], section [Determine server delay \(advanced mode\)](#) [page 35].

Configure schedule pointers (advanced mode)

To use this page, refer to the chapter [Configuring connectors](#) [page 17], section [Configure schedule pointers \(advanced mode\)](#) [page 37].

Configure the cache (advanced mode)

To use this page, refer to chapter [Configuring connectors](#) [page 17], section [Configure the cache \(advanced mode\)](#) [page 40].

Advanced options (advanced mode)

To use this page, refer to chapter [Configuring connectors](#) [page 17], section [Advanced options \(advanced mode\)](#) [page 42].

Define document types (advanced mode)

To use this page, refer to chapter [Configuring connectors](#) [page 17], section [Define document types \(advanced mode\)](#) [page 44].

Production directives of the SCCM connectors

For information about how to enter a connector's production directives, refer to the chapter [Connector directives](#) [page 49], section [Production directives](#) [page 50].

For this connector, these directives involve writing WHERE and ORDERBY clauses, which enable you to filter records from the source database. For more information about such clauses, refer to the chapter [Connector directives](#) [page 49], section [Production directives](#) [page 50], sub-section [WHERE and ORDERBY clauses](#) [page 51].

Example of a WHERE clause for the Asset Insight connector

To recover the record corresponding to the computers whose ID (dwMachineID) is 4575, you need to enter the following function in the WHERE clause field:

```
[dwMachineID]=4575
```

Figure 7.4. SCCM connectors - Production directive example

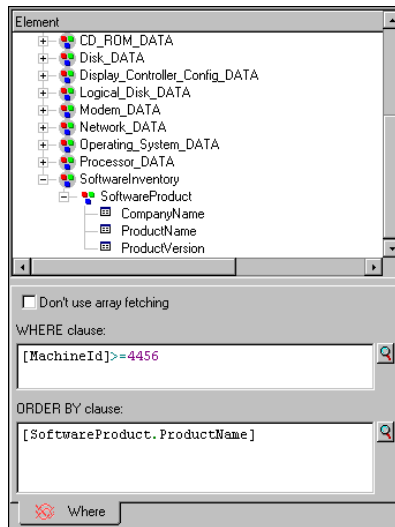

Out-of-the-box scenarios - SMS 2003 and SCCM 2007 connector

The following out-of-the-box scenarios use this connector:

- ◆ [Microsoft SCCM scenarios \[page 511\]](#)

iInventory connector

Optional connector

- ◆ Production (source)

The iInventory connector enables you to process data from an ODBC data source.

 **Warning:**

To use the ODBC connections, the ODBC Administrator must have been previously installed.

Known limitations of the iInventory connector

We highly recommend using the iInventory connector with an ODBC driver and ODBC administrator using identical version levels of DLL files.

Example :

The iInventory does not function if you are using ODBC Administrator 3.0 and a Microsoft Access 4.00 ODBC driver.

Type of supported fields

The document types published by the iInventory connector are made of fields. Each of these fields has a particular type: text field, integer field, Blob field, etc.

The field types supported by the iInventory connector are the Microsoft Access field types.

Configure the iInventory connector

A wizard enables you to configure the connector. Consult chapter [Configuring connectors](#) [page 17], section [Configuring a connector](#) [page 17].

The following table presents all the pages in the connector's configuration wizard.

Table 7.7. Configure the iInventory connector

 Name and describe the connector [page 18]
 Select a connection type [page 20]
 Configuring the connection [page 21]
 Advanced configuration (advanced mode) [page 31]
 Configure the reconnection parameters (advanced mode) [page 33]
 Determine server delay (advanced mode) [page 35]
 Configure schedule pointers (advanced mode) [page 37]
 Manage transactions (advanced mode) [page 39]
 Configure the cache (advanced mode) [page 40]
 Advanced options (advanced mode) [page 42]
 Define document types (advanced mode) [page 44]

Prerequisites

Before configuring your connector, make sure a valid connection to your ODBC database has been declared in ODBC Administrator.

A valid ODBC declaration must use an appropriate login and passwords.

Name and describe the connector

To use this page, refer to chapter [Configuring connectors](#) [page 17], section [Name and describe the connector](#) [page 18].

Select a connection type

To use this page, refer to chapter [Configuring connectors](#) [page 17], section [Select a connection type](#) [page 20].

Configuring the connection

To use this page, refer to chapter [Configuring connectors](#) [page 17], section [Configuring the connection](#) [page 21].

Advanced configuration (advanced mode)

To use this page, refer to chapter [Configuring connectors](#) [page 17], section [Advanced configuration \(advanced mode\)](#) [page 31].

Configure the reconnection parameters (advanced mode)

To use this page, refer to chapter [Configuring connectors](#) [page 17], section [Configure the reconnection parameters \(advanced mode\)](#) [page 33].

Determine server delay (advanced mode)

To use this page, refer to chapter [Configuring connectors](#) [page 17], section [Determine server delay \(advanced mode\)](#) [page 35].

Configure schedule pointers (advanced mode)

To use this page, refer to the chapter [Configuring connectors](#) [page 17], section [Configure schedule pointers \(advanced mode\)](#) [page 37].

Manage transactions (advanced mode)

To use this page, refer to chapter [Configuring connectors](#) [page 17], section [Manage transactions \(advanced mode\)](#) [page 39].

Configure the cache (advanced mode)

To use this page, refer to chapter [Configuring connectors](#) [page 17], section [Configure the cache \(advanced mode\)](#) [page 40].

Advanced options (advanced mode)

To use this page, refer to chapter [Configuring connectors](#) [page 17], section [Advanced options \(advanced mode\)](#) [page 42].

Define document types (advanced mode)

To use this page, refer to chapter [Configuring connectors](#) [page 17], section [Define document types \(advanced mode\)](#) [page 44].

Production directives of the iInventory connector

For information about how to enter a connector's production directives, refer to the chapter [Connector directives](#) [page 49], section [Production directives](#) [page 50].

For this connector, these directives involve writing WHERE and ORDERBY clauses, which enable you to filter records from the source database. For more information about such clauses, refer to the chapter [Connector directives](#) [page 49], section [Production directives](#) [page 50], sub-section [WHERE and ORDERBY clauses](#) [page 51].

 Note:

The WHERE and ORDERBY clauses apply at the root level of the document type produced and at the level of the collection.

For more information about the AQL syntax, refer to the appendix [AQL queries](#) [page 535].

Sysdate field

In the WHERE clauses written in AQL, the use of the **sysdate** field must be replaced with the function **getdate()**.

Example: The SQL query: **SELECT * from AmAsset where dinstall>sysdate** must be replaced with the AQL query **SELECT * from AmAsset where dinstall>getdate()**.

Additional information

This chapter presents the following additional information:

- ◆ Additional information about declaring your ODBC data source.

Additional information about declaring your ODBC data source.

When a scenario using a iInventory connector is launched as a service in 32-bit Windows, the ODBC data source must be declared as a system data source (system DNS) and not as a user data source (user DNS).

Verifying that an ODBC data source is a system data source

To verify that a data source is a system data source:

- 1 Start ODBC Administrator.
- 2 Check that the ODBC data source used by your connector is located in the **System DNS** tab.
If it is not, delete it, and then create a new ODBC data source.

Out-of-the-box scenarios - iInventory connector

The following out-of-the-box scenarios use this connector:

- ◆ [iInventory scenarios](#) [page 467]

Tivoli Inventory connector (version 4.0)

Optional connector

◆ Production (source)

The Tivoli Inventory Management 4.0 connector enables you to process databases whose data was obtained using Tivoli Inventory 4.0. This application belongs to the Tivoli Inventory Management application suite.

Tivoli Inventory gathers information from computer scans. With this information, the dedicated out-of-the-box scenario lets you create records in the destination database.

Known limitations

Proper use of the Tivoli Inventory Management 4.0 connector requires that you use an ODBC driver and an ODBC administration application whose DLL versions are identical.

Example :

Your connector will not work if you use ODBC Administrator version 3.0 and an Access 4.00 ODBC driver.

Configure the Tivoli Inventory Management 4.0 connector

The configuration enables the connector to connect to your Tivoli Inventory Management 4.0 datasource.

Using a wizard, you can configure this connector. Refer to chapter [Configuring connectors](#) [page 17], section [Configuring a connector](#) [page 17].

The following table presents all the pages in the connector's configuration wizard.

Table 7.8. Configure the Tivoli Inventory Management 4.0 connector

 Name and describe the connector [page 18]
 Select a connection type [page 20]
 Configuring the connection [page 21]
 Advanced configuration (advanced mode) [page 31]
 Configure the reconnection parameters (advanced mode) [page 33]
 Determine server delay (advanced mode) [page 35]
 Configure schedule pointers (advanced mode) [page 37]
 Configure the cache (advanced mode) [page 40]
 Advanced options (advanced mode) [page 42]
 Define document types (advanced mode) [page 44]

Prerequisites

Before configuring your connector, make sure a valid connection to your ODBC database has been declared in ODBC Administrator.

A valid ODBC declaration must use an appropriate login and password.

Name and describe the connector

To use this page, refer to chapter [Configuring connectors](#) [page 17], section [Name and describe the connector](#) [page 18].

Select a connection type

To use this page, refer to chapter [Configuring connectors](#) [page 17], section [Select a connection type](#) [page 20].

Configuring the connection

To use this page, refer to chapter [Configuring connectors](#) [page 17], section [Configuring the connection](#) [page 21].

Advanced configuration (advanced mode)

To use this page, refer to chapter [Configuring connectors](#) [page 17], section [Advanced configuration \(advanced mode\)](#) [page 31].

Configure the reconnection parameters (advanced mode)

To use this page, refer to chapter [Configuring connectors](#) [page 17], section [Configure the reconnection parameters \(advanced mode\)](#) [page 33].

Determine server delay (advanced mode)

To use this page, refer to chapter [Configuring connectors](#) [page 17], section [Determine server delay \(advanced mode\)](#) [page 35].

Configure schedule pointers (advanced mode)

To use this page, refer to the chapter [Configuring connectors](#) [page 17], section [Configure schedule pointers \(advanced mode\)](#) [page 37].

Configure the cache (advanced mode)

To use this page, refer to chapter [Configuring connectors](#) [page 17], section [Configure the cache \(advanced mode\)](#) [page 40].

Advanced options (advanced mode)

To use this page, refer to chapter [Configuring connectors](#) [page 17], section [Advanced options \(advanced mode\)](#) [page 42].

Define document types (advanced mode)

To use this page, refer to chapter [Configuring connectors](#) [page 17], section [Define document types \(advanced mode\)](#) [page 44].

Production directives of the Tivoli Inventory Management connector 4.0

For information about how to enter a connector's production directives, refer to the chapter [Connector directives](#) [page 49], section [Production directives](#) [page 50].

For this connector, these directives involve writing WHERE and ORDERBY clauses, which enable you to filter records from the source database. For more information about such clauses, refer to the chapter [Connector directives](#) [page 49], section [Production directives](#) [page 50], sub-section [WHERE and ORDERBY clauses](#) [page 51].

Consumption directives of the Tivoli Inventory Management connector 4.0

For information about how to enter a connector's consumption directives, refer to the chapter [Connector directives](#) [page 49], section [Consumption directives](#) [page 52].

To set a connector's consumption directives, you must enter reconciliation parameters in the **Reconciliation** and **Advanced reconciliation** tabs.

For more information about these reconciliation tabs, refer to the chapter [Connector directives](#) [page 49], section [Consumption directives](#) [page 52], sub-section [Reconciliation](#) [page 53].

Out-of-the-box scenarios - Tivoli Inventory (version 4.0) connector

The following out-of-the-box scenarios use this connector:

- ◆ Tivoli scenarios [page 528]

Tivoli CM for Software Distribution 4.2 connector

This connector reads Tivoli Region Manager data, in particular data from the SD_PACKAGE table.

This connector is documented separately in the **TCM Integration** guide provided with Connect-It.

Tivoli CM for Inventory 4.2 connector

Optional connector

- Production (source)
- Consumption (destination)

The Tivoli CM Inventory 4.2 connector enables you to process the databases whose data was obtained using the Tivoli Configuration Management version 4.2 application.

This inventory function recovers complete information on an IT portfolio. From this information, the out-of-the-box scenarios migrate the data to an Asset Manager or ServiceCenter database.

Known limitations of the Tivoli CM - Inventory 4.2 connector

Proper use of the Tivoli CM - Inventory 4.2 connector requires that you use an ODBC driver and an ODBC administration application whose DLL versions are identical.

Example :

Your Tivoli CM - Inventory 4.2 connector will not work if you use a version 3.0 of the ODBC administration software and an ODBC Microsoft Access 4.00 driver.

Mandatory initialization of the status pointer

In a scenario that includes the Tivoli CM Inventory 4.2 connector, the value of the connector pointer must be '0'. By default, the Tivoli CM Inventory 4.2

connector is unable to give a value to this pointer before the first launch of a scenario in scheduled mode.

 **Warning:**

Without this operation the Tivoli CM Inventory 4.2 connector cannot produce any documents.

To assign this value to the pointer:

- 1 Select the **Scenario/ Scheduling** menu.
- 2 Associate the documents produced by the Tivoli CM Inventory 4.2 connector to the schedulers that you have already created.
- 3 For each produced document, double-click in the **Pointer status** column.
- 4 Enter '0' in the text box.

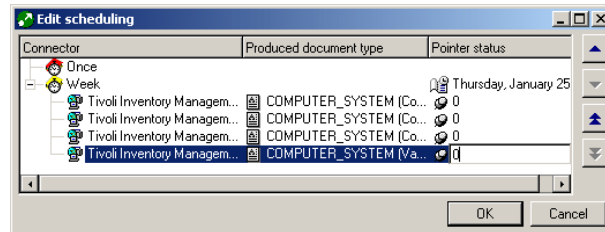

Configure the Tivoli CM Inventory 4.2 connector

Using a wizard, you can configure this connector. Refer to chapter [Configuring connectors](#) [page 17], section [Configuring a connector](#) [page 17].

The following table presents all the pages in the connector's configuration wizard.

Table 7.9. Configure the Tivoli CM Inventory 4.2 connector

 Name and describe the connector [page 18]
 Select a connection type [page 20]
 Configuring the connection [page 21]
 Advanced configuration (advanced mode) [page 31]
 Configure the reconnection parameters (advanced mode) [page 33]
 Determine server delay (advanced mode) [page 35]
 Configure schedule pointers (advanced mode) [page 37]
 Configure the cache (advanced mode) [page 40]
 Advanced options (advanced mode) [page 42]
 Define document types (advanced mode) [page 44]

Prerequisites

Before configuring your connector, make sure a valid connection to your ODBC database has been declared in ODBC Administrator.

A valid ODBC declaration must use an appropriate login and password.

The configuration of a connector in Connect-It is performed using a wizard.

Name and describe the connector

To use this page, refer to chapter [Configuring connectors](#) [page 17], section [Name and describe the connector](#) [page 18].

Select a connection type

To use this page, refer to chapter [Configuring connectors](#) [page 17], section [Select a connection type](#) [page 20].

Configuring the connection

To use this page, refer to chapter [Configuring connectors](#) [page 17], section [Configuring the connection](#) [page 21].

Advanced configuration (advanced mode)

To use this page, refer to chapter [Configuring connectors](#) [page 17], section [Advanced configuration \(advanced mode\)](#) [page 31].

Configure the reconnection parameters (advanced mode)

To use this page, refer to chapter [Configuring connectors](#) [page 17], section [Configure the reconnection parameters \(advanced mode\)](#) [page 33].

Determine server delay (advanced mode)

To use this page, refer to chapter [Configuring connectors](#) [page 17], section [Determine server delay \(advanced mode\)](#) [page 35].

Configure schedule pointers (advanced mode)

To use this page, refer to the chapter [Configuring connectors](#) [page 17], section [Configure schedule pointers \(advanced mode\)](#) [page 37].

Configure the cache (advanced mode)

To use this page, refer to chapter [Configuring connectors](#) [page 17], section [Configure the cache \(advanced mode\)](#) [page 40].

Advanced options (advanced mode)

To use this page, refer to chapter [Configuring connectors](#) [page 17], section [Advanced options \(advanced mode\)](#) [page 42].

Define document types (advanced mode)

To use this page, refer to chapter [Configuring connectors](#) [page 17], section [Define document types \(advanced mode\)](#) [page 44].

Published document-type

The Tivoli CM Inventory 4.2 connector publishes only one **COMPUTER_SYSTEM** document type. This document type corresponds to the scan that Tivoli Inventory launched on a given computer. The elements of this document type vary according to the configuration of your scanner generator. For example: Collections corresponding to database tables can occur or disappear from one scan to another one.

Figure 7.5. Tivoli CM - Inventory 4.2 connector - **COMPUTER_SYSTEM** document type

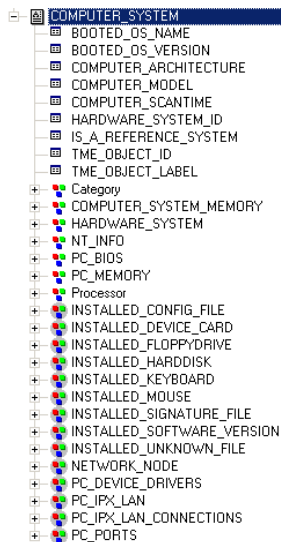

 **Warning:**

The elements of this document type can vary according to the structure of your Tivoli Configuration Management 4.2 databases. In addition, the tables represented by collections in the COMPUTER_SYSTEM document type can be absent from the database. In this case, if the scenario mapping calls on a field from one of these absent tables, this scenario cannot run. Solution: You must remove the implicated fields:

- 1 In the scenario mappings.
- 2 In the document types produced by the Tivoli CM Inventory 4.2 connector.

Production directives of the Tivoli CM Inventory 4.2 connector

The production directives of the Tivoli CM Inventory 4.2 connector enable it to filter and sort data from the ODBC data source.

To filter and sort the data that will appear in the documents produced by the connector, you must write clauses similar to those used in an SQL query:

- The WHERE clause
- The ORDER BY clause

Figure 7.6. Tivoli CM Inventory 4.2 connector - production directives

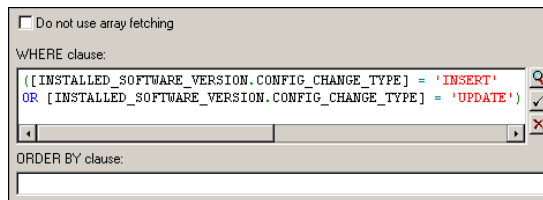

Do not use array fetching

WHERE clause:

```
([INSTALLED_SOFTWARE_VERSION.CONFIG_CHANGE_TYPE] = 'INSERT'  
OR [INSTALLED_SOFTWARE_VERSION.CONFIG_CHANGE_TYPE] = 'UPDATE')
```

ORDER BY clause:

WHERE clause

This clause enables you to filter records in the ODBC database. You can, for example, filter records extracted from the database created on or after January 23, 2001. Simply use the following query:

```
[COMPUTER_SCANTIME] >= '2001-01-23 '.
```

ORDER BY clause

This clause enables you to indicate the field used to define the order in which documents are produced by the Tivoli CM Inventory 4.2 connector. You can enter a list of fields separating them with commas each time.

Do not use array fetching

This option must be selected, for example, when recovering Blob-type fields or **memo**-type fields when the table does not have a main field. If array fetching is used, Blob-type fields may not be processed correctly (they are clipped). This option may reduce performance in particular.

Out-of-the-box scenarios - Tivoli CM Inventory 4.2 connector

The following out-of-the-box scenarios use this connector:

- ◆ [Tivoli scenarios](#) [page 528]

Tivoli CM for Software Distribution Status 4.2 connector

This connector enables you to read data from the DIST_STATE table.

Scheduling pointers are not supported for this connector.

This connector is documented separately in the **TCM Integration** guide provided with Connect-It.

TS.Census 2 connector

Optional connector

◆ Production (source)

The TS.Census 2 gateway connector enables you to process data obtained from Tally System TS.Census 2. This application belongs to the Tally System TS.Census 2 software suite.

Tally System TS.Census 2 gathers information on IT portfolios. Using this information, the out-of-the-box scenario lets you create records in the destination database.

Known limitations of the TS.Census 2 connector

We highly recommend using the TS.Census 2 connector with an ODBC driver and ODBC Administrator using identical version levels of DLL files.

Example :

The TS.Census 2 connector will not work if you use ODBC Administrator version 3.0 and a Microsoft Access 4.00 ODBC driver.

Configure the TS.Census 2 connector

Using a wizard, you can configure this connector. Refer to chapter [Configuring connectors](#) [page 17], section [Configuring a connector](#) [page 17].

The following table presents all the pages in the connector's configuration wizard.

Table 7.10. Configure the TS.Census 2 connector

 Name and describe the connector [page 18]
 Select a connection type [page 20]
 Configuring the connection [page 21]
 Advanced configuration (advanced mode) [page 31]
 Configure the reconnection parameters (advanced mode) [page 33]
 Determine server delay (advanced mode) [page 35]
 Configure schedule pointers (advanced mode) [page 37]
 Configure the cache (advanced mode) [page 40]
 Advanced options (advanced mode) [page 42]
 Define document types (advanced mode) [page 44]

Prerequisites

Before configuring your connector, make sure a valid connection to your ODBC database has been declared in ODBC Administrator.

A valid ODBC declaration must use an appropriate login and password.

Name and describe the connector

To use this page, refer to chapter [Configuring connectors](#) [page 17], section [Name and describe the connector](#) [page 18].

Select a connection type

To use this page, refer to chapter [Configuring connectors](#) [page 17], section [Select a connection type](#) [page 20].

Configuring the connection

To use this page, refer to chapter [Configuring connectors](#) [page 17], section [Configuring the connection](#) [page 21].

Advanced configuration (advanced mode)

To use this page, refer to chapter [Configuring connectors](#) [page 17], section [Advanced configuration \(advanced mode\)](#) [page 31].

Configure the reconnection parameters (advanced mode)

To use this page, refer to chapter [Configuring connectors](#) [page 17], section [Configure the reconnection parameters \(advanced mode\)](#) [page 33].

Determine server delay (advanced mode)

To use this page, refer to chapter [Configuring connectors](#) [page 17], section [Determine server delay \(advanced mode\)](#) [page 35].

Configure schedule pointers (advanced mode)

To use this page, refer to the chapter [Configuring connectors](#) [page 17], section [Configure schedule pointers \(advanced mode\)](#) [page 37].

Configure the cache (advanced mode)

To use this page, refer to chapter [Configuring connectors](#) [page 17], section [Configure the cache \(advanced mode\)](#) [page 40].

Advanced options (advanced mode)

To use this page, refer to chapter [Configuring connectors](#) [page 17], section [Advanced options \(advanced mode\)](#) [page 42].

Define document types (advanced mode)

To use this page, refer to chapter [Configuring connectors](#) [page 17], section [Define document types \(advanced mode\)](#) [page 44].

Published document-type

The TS.Census 2 connector publishes two types of documents: the **NC_Component** document and the **NC_Workstation** document.

The **NC_Component** document type corresponds to the computer-component scans (both hardware and/or software) carried out by TS.Census 2.

The **NC_Workstation** document type corresponds to the computer-related information gathered from a scan.

Element	Type
+  NC_Component	
+  NC_Workstation	

 **Note:**

For more information about document types, refer to the Tally System TS.Census 2 documentation. All these tables and fields are described in the appendices.

Production directives of the TS.Census 2 connector

For information about how to enter a connector's production directives, refer to the chapter [Connector directives](#) [page 49], section [Production directives](#) [page 50].

For this connector, these directives involve writing WHERE and ORDERBY clauses, which enable you to filter records from the source database. For more information about such clauses, refer to the chapter [Connector directives](#) [page 49], section [Production directives](#) [page 50], sub-section [WHERE and ORDERBY clauses](#) [page 51].

Example of production directives for the TS.Census 2 connector

If you want to recover the record from the NC_Component table whose product type is equal to 22, write the following WHERE clause:

```
[ProductType] =22
```

Figure 7.7. Production directives of the TS.Census 2 connector

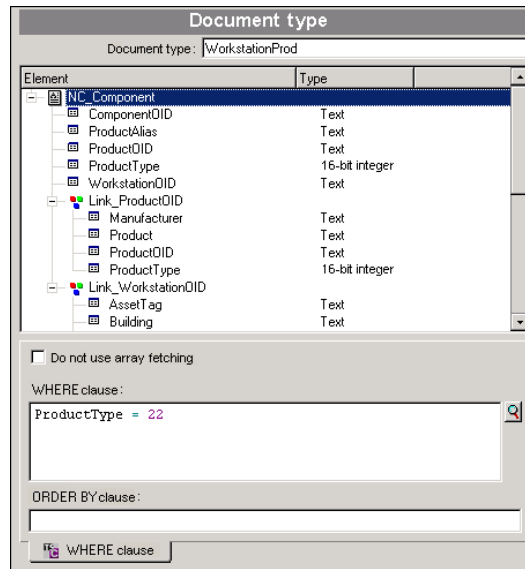

Out-of-the-box scenarios - TS.Census 2 connector

The following out-of-the-box scenarios use this connector:

- ◆ TS Census scenarios [page 526]

TS.Census 3 connector

Optional connector

◆ Production (source)

The TS.Census 3 gateway connector enables you to process data obtained from Tally System TS.Census 3. This application belongs to the Tally System TS.Census 3 software suite.

Tally System TS.Census 3 gathers information about an IT portfolio. Using this information, the out-of-the-box scenario lets you create records in the target database.

Known limitations of the TS.Census 3 connector

We highly recommend using the TS.Census 3 connector with an ODBC driver and ODBC Administrator using identical version levels of DLL files.

Example :

The TS.Census 3 connector will not work if you use ODBC Administrator version 3.0 and a Microsoft Access 4.00 ODBC driver.

Configure the TS.Census 3 connector

Using a wizard, you can configure this connector. Refer to chapter [Configuring connectors](#) [page 17], section [Configuring a connector](#) [page 17].

The following table presents all the pages in the connector's configuration wizard.

Table 7.11. Configure the TS.Census 3 connector

 Name and describe the connector [page 18]
 Select a connection type [page 20]
 Configuring the connection [page 21]
 Advanced configuration (advanced mode) [page 31]
 Configure the reconnection parameters (advanced mode) [page 33]
 Determine server delay (advanced mode) [page 35]
 Configure schedule pointers (advanced mode) [page 37]
 Configure the cache (advanced mode) [page 40]
 Advanced options (advanced mode) [page 42]
 Define document types (advanced mode) [page 44]

Prerequisites

Before configuring your connector, make sure a valid connection to your ODBC database has been declared in ODBC Administrator.

A valid ODBC declaration must use an appropriate login and password.

Name and describe the connector

To use this page, refer to chapter [Configuring connectors](#) [page 17], section [Name and describe the connector](#) [page 18].

Select a connection type

To use this page, refer to chapter [Configuring connectors](#) [page 17], section [Select a connection type](#) [page 20].

Configuring the connection

To use this page, refer to chapter [Configuring connectors](#) [page 17], section [Configuring the connection](#) [page 21].

Advanced configuration (advanced mode)

To use this page, refer to chapter [Configuring connectors](#) [page 17], section [Advanced configuration \(advanced mode\)](#) [page 31].

Configure the reconnection parameters (advanced mode)

To use this page, refer to chapter [Configuring connectors](#) [page 17], section [Configure the reconnection parameters \(advanced mode\)](#) [page 33].

Determine server delay (advanced mode)

To use this page, refer to chapter [Configuring connectors](#) [page 17], section [Determine server delay \(advanced mode\)](#) [page 35].

Configure schedule pointers (advanced mode)

To use this page, refer to the chapter [Configuring connectors](#) [page 17], section [Configure schedule pointers \(advanced mode\)](#) [page 37].

Configure the cache (advanced mode)

To use this page, refer to chapter [Configuring connectors](#) [page 17], section [Configure the cache \(advanced mode\)](#) [page 40].

Advanced options (advanced mode)

To use this page, refer to chapter [Configuring connectors](#) [page 17], section [Advanced options \(advanced mode\)](#) [page 42].

Define document types (advanced mode)

To use this page, refer to chapter [Configuring connectors](#) [page 17], section [Define document types \(advanced mode\)](#) [page 44].

Published document-type

The TS.Census 3 connector publishes two types of documents: the **NC_Component** document and the **NC_Workstation** document.

The **NC_Component** document type corresponds to the computer-component scans (both hardware and/or software) carried out by TS.Census 3.

The **NC_Workstation** document type corresponds to the computer-related information gathered from a scan.

Element	Type
+  NC_Component	
+  NC_Workstation	

 **Note:**

For more information about document types, refer to the Tally System TS.Census 3 documentation. All these tables and fields are described in the appendices.

Production directives of the TS.Census 3 connector

For information about how to enter a connector's production directives, refer to the chapter [Connector directives](#) [page 49], section [Production directives](#) [page 50].

For this connector, these directives involve writing WHERE and ORDERBY clauses, which enable you to filter records from the source database. For more information about such clauses, refer to the chapter [Connector directives](#) [page 49], section [Production directives](#) [page 50], sub-section [WHERE and ORDERBY clauses](#) [page 51].

Example of production directives for the TS.Census 3 connector

If you want to recover the record from the NC_Component table whose product type is equal to 22, write the following WHERE clause:

```
[ProductType] =22
```

Figure 7.8. Production directives of the TS.Census 3 connector

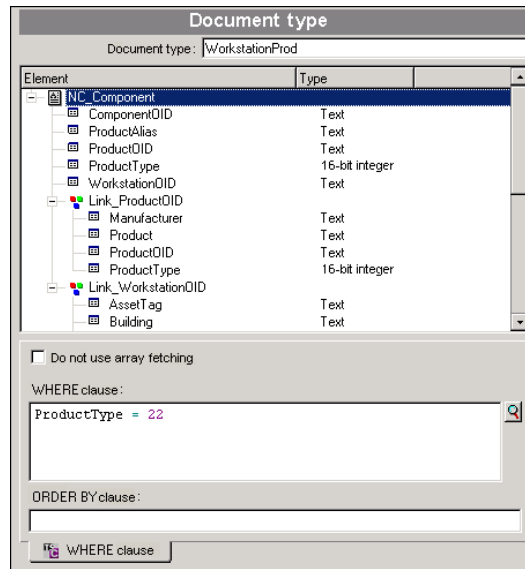

Out-of-the-box scenarios - TS.Census 3 connector

The following out-of-the-box scenarios use this connector:

- ◆ TS Census scenarios [page 526]

CA Unicenter AMO 3 connector

Optional connector

- ◆ Production (source)

The CA Unicenter AMO gateway connector enables you to process databases that have been obtained using the Unicenter AMO network inventory tool.

This inventory tool gathers extensive information about a computer population. Using this information, the CA Unicenter AMO to Asset Manager scenario (amoac.scn) enables you to create records in the Assets table of an Asset Manager application.

Known limitations of the CA Unicenter AMO 3 connector

We highly recommend using the CA Unicenter AMO connector with an ODBC driver and ODBC Administrator using identical version levels of DLL files.

Example :

Your AC Unicenter AMO connector will not function if you use an ODBC Administrator version 3.0 and a Microsoft Access ODBC driver 4.00.

Configure the CA Unicenter AMO 3 connector

Using a wizard, you can configure this connector. Refer to chapter [Configuring connectors](#) [page 17], section [Configuring a connector](#) [page 17].

The following table presents all the pages in the connector's configuration wizard.

Table 7.12. Configure the Unicenter AMO 3 connector

 Name and describe the connector [page 18]
 Select a connection type [page 20]
 Configuring the connection [page 21]
 Advanced configuration (advanced mode) [page 31]
 Configure the reconnection parameters (advanced mode) [page 33]
 Determine server delay (advanced mode) [page 35]
 Configure schedule pointers (advanced mode) [page 37]
 Configure the cache (advanced mode) [page 40]
 Advanced options (advanced mode) [page 42]
 Define document types (advanced mode) [page 44]

Prerequisites

Before configuring your connector, make sure a valid connection to your ODBC database has been declared in ODBC Administrator.

A valid ODBC declaration must use an appropriate login and password.

Name and describe the connector

To use this page, refer to chapter [Configuring connectors](#) [page 17], section [Name and describe the connector](#) [page 18].

Select a connection type

To use this page, refer to chapter [Configuring connectors](#) [page 17], section [Select a connection type](#) [page 20].

Configuring the connection

To use this page, refer to chapter [Configuring connectors](#) [page 17], section [Configuring the connection](#) [page 21].

Advanced configuration (advanced mode)

To use this page, refer to chapter [Configuring connectors](#) [page 17], section [Advanced configuration \(advanced mode\)](#) [page 31].

Configure the reconnection parameters (advanced mode)

To use this page, refer to chapter [Configuring connectors](#) [page 17], section [Configure the reconnection parameters \(advanced mode\)](#) [page 33].

Determine server delay (advanced mode)

To use this page, refer to chapter [Configuring connectors](#) [page 17], section [Determine server delay \(advanced mode\)](#) [page 35].

Configure schedule pointers (advanced mode)

To use this page, refer to the chapter [Configuring connectors](#) [page 17], section [Configure schedule pointers \(advanced mode\)](#) [page 37].

Configure the cache (advanced mode)

To use this page, refer to chapter [Configuring connectors](#) [page 17], section [Configure the cache \(advanced mode\)](#) [page 40].

Advanced options (advanced mode)

To use this page, refer to chapter [Configuring connectors](#) [page 17], section [Advanced options \(advanced mode\)](#) [page 42].

Define document types (advanced mode)

To use this page, refer to chapter [Configuring connectors](#) [page 17], section [Define document types \(advanced mode\)](#) [page 44].

Production directives of the CA Unicenter AMO connector

For information about how to enter a connector's production directives, refer to the chapter [Connector directives](#) [page 49], section [Production directives](#) [page 50].

For this connector, these directives involve writing WHERE and ORDERBY clauses, which enable you to filter records from the source database. For more information about such clauses, refer to the chapter [Connector directives](#) [page 49], section [Production directives](#) [page 50], sub-section [WHERE and ORDERBY clauses](#) [page 51].

Published document-type

The CA Unicenter AMO connector publishes the following document types:

- Computer
- Motor
- Group
- User

Out-of-the-box scenarios - CA Unicenter AMO connector

The following out-of-the-box scenarios use this connector:

- ◆ [Unicenter DSM scenarios](#) [page 531]

CA Unicenter AMO 4 connector

Optional connector

◆ Production (source)

The CA Unicenter AMO gateway connector enables you to process databases that have been obtained using the Unicenter AMO network inventory tool.

This inventory tool gathers extensive information about a computer population. Using this information, the CA Unicenter AMO to Asset Manager scenario (amoac.scn) enables you to create records in the Assets table of an Asset Manager application.

Known limitations of the CA Unicenter AMO 4 connector

We highly recommend using the CA Unicenter AMO connector with an ODBC driver and ODBC Administrator using identical version levels of DLL files.

Example :

Your AC Unicenter AMO connector will not function if you use an ODBC Administrator version 3.0 and a Microsoft Access ODBC driver 4.00.

Configure the CA Unicenter AMO 4 connector

Using a wizard, you can configure this connector. Refer to chapter [Configuring connectors](#) [page 17], section [Configuring a connector](#) [page 17].

The following table presents all the pages in the connector's configuration wizard.

Table 7.13. Configure the CA Unicenter AMO 4 connector

 Name and describe the connector [page 18]
 Select a connection type [page 20]
 Configuring the connection [page 21]
 Advanced configuration (advanced mode) [page 31]
 Configure the reconnection parameters (advanced mode) [page 33]
 Determine server delay (advanced mode) [page 35]
 Configure schedule pointers (advanced mode) [page 37]
 Configure the cache (advanced mode) [page 40]
 Advanced options (advanced mode) [page 42]
 Define document types (advanced mode) [page 44]

Prerequisites

Before configuring your connector, make sure a valid connection to your ODBC database has been declared in ODBC Administrator.

A valid ODBC declaration must use an appropriate login and password.

Name and describe the connector

To use this page, refer to chapter [Configuring connectors](#) [page 17], section [Name and describe the connector](#) [page 18].

Select a connection type

To use this page, refer to chapter [Configuring connectors](#) [page 17], section [Select a connection type](#) [page 20].

Configuring the connection

To use this page, refer to chapter [Configuring connectors](#) [page 17], section [Configuring the connection](#) [page 21].

Advanced configuration (advanced mode)

To use this page, refer to chapter [Configuring connectors](#) [page 17], section [Advanced configuration \(advanced mode\)](#) [page 31].

Configure the reconnection parameters (advanced mode)

To use this page, refer to chapter [Configuring connectors](#) [page 17], section [Configure the reconnection parameters \(advanced mode\)](#) [page 33].

Determine server delay (advanced mode)

To use this page, refer to chapter [Configuring connectors](#) [page 17], section [Determine server delay \(advanced mode\)](#) [page 35].

Configure schedule pointers (advanced mode)

To use this page, refer to the chapter [Configuring connectors](#) [page 17], section [Configure schedule pointers \(advanced mode\)](#) [page 37].

Configure the cache (advanced mode)

To use this page, refer to chapter [Configuring connectors](#) [page 17], section [Configure the cache \(advanced mode\)](#) [page 40].

Advanced options (advanced mode)

To use this page, refer to chapter [Configuring connectors](#) [page 17], section [Advanced options \(advanced mode\)](#) [page 42].

Define document types (advanced mode)

To use this page, refer to chapter [Configuring connectors](#) [page 17], section [Define document types \(advanced mode\)](#) [page 44].

Production directives of the CA Unicenter AMO 4 connector

For information about how to enter a connector's production directives, refer to the chapter [Connector directives](#) [page 49], section [Production directives](#) [page 50].

For this connector, these directives involve writing WHERE and ORDERBY clauses, which enable you to filter records from the source database. For more information about such clauses, refer to the chapter [Connector directives](#) [page 49], section [Production directives](#) [page 50], sub-section [WHERE and ORDERBY clauses](#) [page 51].

Published document-type

The CA Unicenter AMO 4 connector publishes the following document types:

- Application
- Computer
- Motor
- Group
- User
- DirectAccessTables

This document type contains a collection of all the other document types published by the connector. You can directly map this collection to a document type consumed by a destination connector.

For more information on Collection-Document mappings, refer to the **User's guide**, chapter **Mapping document types**, section **Mapping source elements to destination elements/Collection-to-document mapping**.

Out-of-the-box scenarios - CA Unicenter AMO 4 connector

The following out-of-the-box scenarios use this connector:

- ◆ [Unicenter DSM scenarios \[page 531\]](#)

CA Unicenter DSM 11 connector

Optional connector

◆ Production (source)

The CA Unicenter DSM gateway connector allows usage of databases whose data have been obtained using the inventory utility of the Unicenter DSM software suite.

This inventory utility recuperates all the information for a set of computers. From this information the supplied CA Unicenter DSM to Asset Manager (`amoac.scn`) scenario allows you to create records in an Asset Manager asset table.

Known limitations of the CA Unicenter DSM 11 connector

For proper usage of the CA Unicenter DSM connector, you are advised to use an ODBC driver and administration utility whose DLL versions are identical.

Example :

Your CA Unicenter DSM connector will not function if you use a version 3.0 ODBC administration utility and a Microsoft Access 4.00 ODBC driver.

Configuring the CA Unicenter DSM 11 connector

A wizard guides you through the configuration of the connector. See chapter [Configuring connectors \[page 17\]](#), section [Configuring a connector \[page 17\]](#).

The following table shows all the connector configuration wizard pages.

Table 7.14. Configuration of the CA Unicenter DSM 11 connector

 Name and describe the connector [page 18]
 Select a connection type [page 20]
 Configuring the connection [page 21]
 Advanced configuration (advanced mode) [page 31]
 Configure the reconnection parameters (advanced mode) [page 33]
 Determine server delay (advanced mode) [page 35]
 Configure schedule pointers (advanced mode) [page 37]
 Configure the cache (advanced mode) [page 40]
 Advanced options (advanced mode) [page 42]
 Define document types (advanced mode) [page 44]

Prerequisites

Before configuring your connector, make sure a valid connection to your ODBC database has been declared in ODBC Administrator.

A valid ODBC declaration must use an appropriate login and password.

Name and describe the connector

To use this page, refer to chapter [Configuring connectors](#) [page 17], section [Name and describe the connector](#) [page 18].

Select a connection type

To use this page, refer to chapter [Configuring connectors](#) [page 17], section [Select a connection type](#) [page 20].

Configuring the connection

To use this page, refer to chapter [Configuring connectors](#) [page 17], section [Configuring the connection](#) [page 21].

Advanced configuration (advanced mode)

To use this page, refer to chapter [Configuring connectors](#) [page 17], section [Advanced configuration \(advanced mode\)](#) [page 31].

Configure the reconnection parameters (advanced mode)

To use this page, refer to chapter [Configuring connectors](#) [page 17], section [Configure the reconnection parameters \(advanced mode\)](#) [page 33].

Determine server delay (advanced mode)

To use this page, refer to chapter [Configuring connectors](#) [page 17], section [Determine server delay \(advanced mode\)](#) [page 35].

Configure schedule pointers (advanced mode)

To use this page, see chapter [Configuring connectors](#) [page 17], section [Configure schedule pointers \(advanced mode\)](#) [page 37].

Configure the cache (advanced mode)

To use this page, refer to chapter [Configuring connectors](#) [page 17], section [Configure the cache \(advanced mode\)](#) [page 40].

Advanced options (advanced mode)

To use this page, refer to chapter [Configuring connectors](#) [page 17], section [Advanced options \(advanced mode\)](#) [page 42].

Define document types (advanced mode)

To use this page, refer to chapter [Configuring connectors](#) [page 17], section [Define document types \(advanced mode\)](#) [page 44].

Production guidelines for the CA Unicenter DSM 11 connector

For information about how to enter a connector's production directives, refer to the chapter [Connector directives](#) [page 49], section [Production directives](#) [page 50].

For this connector, these directives involve writing WHERE and ORDERBY clauses, which enable you to filter records from the source database. For more information about such clauses, refer to the chapter [Connector directives](#) [page 49], section [Production directives](#) [page 50], sub-section [WHERE and ORDERBY clauses](#) [page 51].

Published document-type

The CA Unicenter DSM 11 connector publishes the following document types:

- Computer
- Domain
- Motor
- Server
- User

Scenarios - CA Unicenter DSM 11 connector

The following out-of-the-box scenarios use this connector:

- ◆ [Unicenter DSM scenarios](#) [page 531]

Winpark Actima connector

Optional connector

◆ Production (source)

The Winpark Actima connector enables you to process databases that have been obtained using an network inventory tool from the Winpark Actima software suite .

This inventory tool gathers extensive information about a computer population. Using this information, the Winpark Actima to Asset Manager scenario (wpkam.scn) enables you to create records in the Assets table of an Asset Manager application.

Known limitations

We highly recommend using the Winpark Actima connector with an ODBC driver and ODBC Administrator using identical version levels of DLL files.

Example :

Your Winpark Actima connector will not function if you use an ODBC Administrator version 3.0 and a Microsoft Access ODBC driver 4.00.

If you loose your connection using Paradox 5.0, disconnect and reconnect. This generally solves the problem.

Configure the Winpark Actima connector

Using a wizard, you can configure this connector. Refer to chapter [Configuring connectors](#) [page 17], section [Configuring a connector](#) [page 17].

The following table presents all the pages in the connector's configuration wizard.

Table 7.15. Configure the Winpark Actima connector

 Name and describe the connector [page 18]
 Select a connection type [page 20]
 Configuring the connection [page 21]
 Advanced configuration (advanced mode) [page 31]
 Configure the reconnection parameters (advanced mode) [page 33]
 Determine server delay (advanced mode) [page 35]
 Configure schedule pointers (advanced mode) [page 37]

 [Configure the cache \(advanced mode\) \[page 40\]](#)

 [Advanced options \(advanced mode\) \[page 42\]](#)

 [Define document types \(advanced mode\) \[page 44\]](#)

Prerequisites

Before configuring your connector, make sure a valid connection to your ODBC database has been declared in ODBC Administrator.

A valid ODBC declaration must use an appropriate login and password.

Name and describe the connector

To use this page, refer to chapter [Configuring connectors](#) [page 17], section [Name and describe the connector](#) [page 18].

Select a connection type

To use this page, refer to chapter [Configuring connectors](#) [page 17], section [Select a connection type](#) [page 20].

Configuring the connection

To use this page, refer to chapter [Configuring connectors](#) [page 17], section [Configuring the connection](#) [page 21].

Advanced configuration (advanced mode)

To use this page, refer to chapter [Configuring connectors](#) [page 17], section [Advanced configuration \(advanced mode\)](#) [page 31].

Configure the reconnection parameters (advanced mode)

To use this page, refer to chapter [Configuring connectors](#) [page 17], section [Configure the reconnection parameters \(advanced mode\)](#) [page 33].

Determine server delay (advanced mode)

To use this page, refer to chapter [Configuring connectors](#) [page 17], section [Determine server delay \(advanced mode\)](#) [page 35].

Configure schedule pointers (advanced mode)

To use this page, refer to the chapter [Configuring connectors](#) [page 17], section [Configure schedule pointers \(advanced mode\)](#) [page 37].

Configure the cache (advanced mode)

To use this page, refer to chapter [Configuring connectors](#) [page 17], section [Configure the cache \(advanced mode\)](#) [page 40].

Advanced options (advanced mode)

To use this page, refer to chapter [Configuring connectors](#) [page 17], section [Advanced options \(advanced mode\)](#) [page 42].

Define document types (advanced mode)

To use this page, refer to chapter [Configuring connectors](#) [page 17], section [Define document types \(advanced mode\)](#) [page 44].

Production directives of the Winpark Actima

For information about how to enter a connector's production directives, refer to the chapter [Connector directives](#) [page 49], section [Production directives](#) [page 50].

For this connector, these directives involve writing WHERE and ORDERBY clauses, which enable you to filter records from the source database. For more information about such clauses, refer to the chapter [Connector directives](#) [page 49], section [Production directives](#) [page 50], sub-section [WHERE and ORDERBY clauses](#) [page 51].

Document types published by the Winpark Actima connector

The Winpark Actima connector publishes three document types:

- Purchases
- Budget
- Contracts
- Requests
- DirectAccessTables
- Entity
- Invoices
- Supplier
- Work order
- Software
- Peripheral
- Post
- Network
- Site
- User

Out-of-the-box scenarios - Winpark Actima connector

The following out-of-the-box scenarios use this connector:

- ◆ Winpark Actima scenarios [page 533]

8 ERP connectors

The ERP (Enterprise Resource Planning) connectors enable you to process data from Enterprise Resource Planning applications.

SAP connectors

Connect-It proposes the following SAP connectors:

- [SAP BAPI connector](#) [page 435]
This connector publishes document types corresponding to the BAPI methods exposed by an SAP R/3 server. This connector enables the synchronous processing of this data.
- [SAP IDoc connector](#) [page 438]
This connector publishes document types corresponding to flat text files in the IDOC format. This IDOC format enables you to send and receive data to and from an SAP R/3 server.
- [SAP ALE connector](#) [page 441]
This connector uses the ALE communication layer to publish document types corresponding to the flat text files in IDOC.
- [ConnectorSAP Web Service](#) [page 443]
This connector is used to access data from SAP via Web services API.

RFC (Remote Function Calls)

The RFCs are used to the SAP BAPI connectors. They enables the SAP or non-SAP applications to access the functions of an SAP R:3 server in a network architecture.

The RFCs:

- Enable you to call on and process procedures predefined on an SAP server.
- Manage communications, parameter transfers, and error messages.
- Are controlled by the standard SAP authentication procedures. These authentication procedures verify that the application data is read and edited in a secured and consistent way.

An SAP R/3 server provides thousands of functions, most of which can be remotely accessed. These are usually written using the **ABAP/4** (Advanced Business Application Programming) language.

The RFCs are bi-directional, which enables an SAP client application to access the functions in the non-SAP applications.

RFC libraries and Java archives

To use the SAP connectors, you must use Java archives (.jar) and native Java libraries (.dll, .so or .o) that you obtain using the following procedure:

- 1 Launch your Internet browser.
- 2 Enter the following address: <http://service.sap.com/connectors>

Note:

To access this site, you must obtain an authorization certificate from SAP support.

- 3 Select the **SAP Java Connector** section.
- 4 Select the **Tools & Services** section.
- 5 Click **Download SAP JCo Release 2.1.2**.

This download enables you to obtain a compressed file (.zip or .tgz) that contains the files necessary for the SAP connectors to work.

Note:

Other versions of SAP JCo are supported.

We recommend consulting the compatibility matrix for this version of Connect-It at: <http://h20229.www2.hp.com/index.html>

- 6 Uncompress the compressed file on your disk.
- 7 Copy the `sapjco.jar` archive to the **lib** sub-folder of the Connect-It installation folder.
- 8 Install the native Java libraries. This step depends on your operating system.

Copy the following libraries to the **bin32** or **bin** sub-folder of the Connect-It installation folder:

- `librfc32.dll` and `sapjcorfp.dll` for Microsoft Windows operating systems
- `librfccm.so` and `libsapjcorfc.so` for Linux and Sun Solaris operating systems
- `librfccm.o` and `libsapjcorfc.o` for IBM AIX operating systems

SAP BAPI connector

Optional connector

- Consumption (destination)
- Consumption - spontaneous production (request - response)

The SAP BAPI connector connects to an SAP R/3 server and obtains a list of (BAPI) services sorted by business object.

The document types published by the SAP BAPI connector are organized as follows:

- Consumed document types

These document types let the connector send data to the SAP server.

- Consumed-Produced document types

These document types let the connector:

- Send a request to the SAP server (consumption)
- Receive a response from this request (production)

The way an SAP connector works when using consumed-produced document types is illustrated by the following diagram.

Figure 8.1. SAP connectors - Consumed-produced document-type

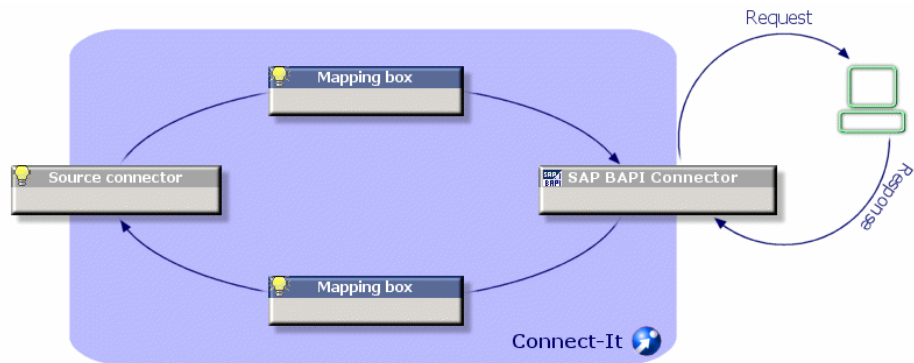

Limitations of the SAP BAPI connector

This connector does not work with versions earlier than 3.5 of SAP R/3, which introduced the use of BAPIs.

ABAP data types

The following chart shows how the ABAP data and the Connect-It data are equivalent.

Table 8.1. Correspondence between ABAP data types and Connect-It data types

ABAP type	JCO data type	Connect-It data type
C	TYPE_CHAR	Text
D	TYPE_DATE	Date
P	TYPE_BCD	Double integer
T	TYPE_TIME	Date
X	TYPE_BYTE	Blob
N	TYPE_NUM	Integer
F	TYPE_FLOAT	Double integer
I	TYPE_INT	Integer
b	TYPE_INT1	Integer
s	TYPE_INT2	Integer
g	TYPE_STRING	Text
y	TYPE_XSTRING	Blob

Configure the SAP BAPI connector

A wizard enables you to configure the connector.

The following table presents all the pages in the connector's configuration wizard.

Table 8.2. Configure the SAP BAPI connector

 Name and describe the connector [page 18]
 Configure server connection [page 437]
 Configure the JVM [page 438]
 Parallelize consumption (advanced mode) [page 46]

Name and describe the connector

To use this page, refer to chapter [Configuring connectors](#) [page 17], section [Name and describe the connector](#) [page 18].

Configure server connection

This page enables you to indicate the connection parameters of the connector to the SAP server.

SAP server

Indicate the name of your SAP server or the routing string to access the server.
For example:

```
/H/saprouter1/H/saprouter2/H/sapserver
```

System number

Indicate the system number that you want to use with your SAP server.

Client

Indicate the client port.

Example: **800**

Login

Indicate your user name.

Password

Indicate the password corresponding to the user name, specified in the previous field.

Language

Indicate the language in which the information from the server should appear.

Example: **en** for English, **de** for German, etc.

Enable Auto Commit/RollBack mode after each document

This option enables you to automatically enable the

BAPI_TRANSACTION_COMMIT BAPI call (or **BAPI_TRANSACTION_ROLLBACK**) after the BAPI user call in order to validate the changes.

This option can only be used in write mode.

Configure the JVM

To use this page, refer to chapter [Configuring connectors](#) [page 17], section [Configure the JVM](#) [page 45].

Parallelize consumption (advanced mode)

To use this page, refer to chapter [Configuring connectors](#) [page 17].

Out-of-the-box scenarios - SAP BAPI connector

The following out-of-the-box scenarios use this connector:

- ◆ [SAP BAPI and Web Service scenarios](#) [page 508]

SAP IDoc connector

Optional connector

- Production (source)
 - Consumption (destination)
-

Services and events for SAP IDoc use a flat file format (located in a folder shared by the network or on the FTP) to pass information from and to SAP R/3. The IDoc is a data structure defined by SAP that supports data exchange between any two applications in a common format.

The SAP R/3 system provides hundreds of IDocs, but it also allows you to create your own IDoc types or expand existing ones.

An IDoc instance consists of three, distinct parts:

- A header

This header contains a string that lets the SAP R/3 server to uniquely identify an Idco file.

- Data
 - This data is organized in segments.
- A series of statuses.
 - The file went through all of these statuses on its path to or from the SAP R/3 server.

 **Warning:**

For the IDoc files containing multiple documents, each document must be separated by a header (**EDI_DC** segment).

Known limitations of the SAP IDoc connector

For the connector to function correctly when using the HTTP and FTP protocols, the dlls `wininet.dll` and `shlwapi.dll` must be installed on the Connect-It client machine.

Configure the SAP IDoc connector

A wizard enables you to configure the connector.

A consumed document type corresponds the sending of the data to an IDoc file.

A produced document type corresponds reading of the data in an IDoc file.

The following table presents all the pages in the connector's configuration wizard.

 **Note:**

If you wish to use multiple IDoc file types, you must deploy as many connectors as there are different IDoc files. Since each connector has a unique behavior (production or consumption), you must create as many connectors as there are behaviors.

Table 8.3. Configure the SAP IDoc connector

 Name and describe the connector [page 18]		
 Choosing a processing mode [page 353]		
 Selecting a connection protocol [page 353]		
 Local or network file(s) [page 357]	 Connecting to an HTTP Web site [page 353]	 FTP server connection [page 355]
 Define post-processing actions [page 357]		 Define post-processing actions [page 356]
 IDoc type definition (read and write) [page 440]		

Name and describe the connector

To use this page, refer to chapter [Configuring connectors](#) [page 17], section [Name and describe the connector](#) [page 18].

IDoc type definition (read and write)

This page enables you to choose the IDoc document types and the way you want to get it:

- IDoc types in local

The **Local file** option lets you use the IDoc types already present on your computer.

- IDoc types of the SAP server

The **On the SAP server** option enables to dynamically obtain the IDoc types on your SAP server.

The available fields change depending on which of these options you select.

IDOC type file

If you selected the option **Local IDoc types**, click **Browse** to find the location of the IDoc type on your computer.

SAP version (write)

Indicate the version of the SAP you use.

SAP server connection settings

The following fields enable you to indicate the following SAP server connection parameters:

- SAP server
- User
- Password
- Language
- Client
- System identifier

IDoc settings

Basic type

Name of the SAP document you want to produce.

For example, **MATMAS01**.

Extension

This field enables you to enter:

- A CIM type for the IDoc types
Version **2** or **3**.
- An SAP server CIM type
Available versions: **3.1 G** to **4.6 C**.

Segment release

SAP version on which the segment depends. The most recent version of the application is taken into account and is adapted to the oldest version of the segment.

Version of IDoc record type

Version 2 record types correspond to SAP 3.x.

Version 3 record types correspond to SAP 4.x.

Configure the JVM

To use this page, refer to chapter [Configuring connectors](#) [page 17], section [Configure the JVM](#) [page 45].

SAP ALE connector

The SAP ALE connector processes the IDoc files like the SAP IDoc connector. However, it uses the ALE (Application Link Enabling) communication layer to send and receive these files to and from the SAP R/3 server. The events that it receives (corresponding to produced document types) can also use the SAP R/3 server RFCs.

Unlike the SAP IDoc, it supports both synchronous and asynchronous data processing (event-driven mode).

Prerequisites

The following elements must be defined for the SAP server:

- 1 logical system
- 2 RFC destination
- 3 tRFC port
- 4 distribution model
- 5 partner profile

Configure the SAP ALE connector

A wizard enables you to configure the connector.

The following table presents all the pages in the connector's configuration wizard.

 Nommer et décrire le connecteur [page 442]
 Select a processing mode [page 442]
 Configure SAP server configuration [page 442]
 Configure the reconnection parameters (advanced mode) [page 443]
 Configure the JVM [page 443]

Nommer et décrire le connecteur

To use this page, refer to chapter [Configuring connectors \[page 17\]](#), section [Configuring a connector \[page 17\]](#) .

Select a processing mode

This page enables you to define whether the connector works in read or write mode.

Configure SAP server configuration

This page enables you to define the connection parameters for the SAP server.

SAP server

Name of the SAP server

System number

Indicate the system number that you want to use with your SAP server.

Client

Indicate the client port.

Login

Indicate your user name.

Password

Indicate the password corresponding to the user name, specified in the previous field.

Language

Indicate the language in which the information from the server should appear.
Example: **en** for English, **de** for German, etc.

Logical system

Name of the logical system.

Gateway host

Name of the host machine of the gateway.

Populate this field if the SAP server is not the host of the gateway.

Gateway service

Name of the TCP/IP socket of the connection gateway of the SAP R/3 system.
All systems connecting to the SAP R/3 system in the background use this socket at the entry point.

Program ID

Name of the identifier of the program.

Configure the reconnection parameters (advanced mode)

To use this page, refer to chapter [Configuring connectors](#) [page 17], section [Configure the reconnection parameters \(advanced mode\)](#) [page 33].

Configure the JVM

To use this page, refer to chapter [Configuring connectors](#) [page 17], section [Configure the JVM](#) [page 45].

SAP Web Service connector

Historically, SAP business data and processes are externally available through ABAP-based SAP proprietary technologies (e.g., IDOC, ALE, BAPI). Since WebAS 6.20, SAP started to make business functions available through standard based web service technologies.

This connector is used to access ABAP business functions exposed by SAP as web services.

Configure the SAP Web Service connector

A wizard enables you to configure the connector.

The following table presents all the pages in the connector's configuration wizard.

 Name and describe the connector [page 444]
 Define the connection parameters [page 444]
 SSL configuration (advanced mode) [page 445]
 Configuring the proxy server (advanced mode) [page 445]
 Configure the JVM (advanced mode) [page 445]
 Parallelize consumption (advanced mode) [page 445]

Name and describe the connector

To use this page, refer to chapter Configuring connectors, section Name and describe the connector of the Connect-It Connector's guide.

Define the connection parameters

Use this page to indicate the connector's connection parameters to the SAP Web Services.

- Server. Name or IP address of your SAP server.
- Port. Port of the SAP server. Default port is 80.
- Client. Specify the SAP client. Default client number is 000 Example: 800
- ServiceType. Three types of service are available.
 - 1.Out-of-the-Box RFC Web Services (default). Since WebAS 6.20, all out-of-the-box RFC-enabled function modules are exposed as web services by default. Choose this type if you want to invoke these oob modules. Note: All RFC-enabled function modules can be accessed through the following URL : `http://<Server>:<Port>/sap/bc/bsp/sap/WebServiceBrowser/search.html`
 - 2.User-defined Services. Since WebAS 6.40, web services can be defined for RFC-enabled function modules, function groups, business objects. You can build your own function modules, or add additional logic to existing function modules, and create your own ABAP web services for them. Choose this type if you want to invoke these user-defined web services.
 - 3.XI Web Services . Choose this type if you want to invoke web services provided by SAP XI (Exchange Infrastructure) .
- ServiceName. Name of the function module you want to invoke.
- Login. Indicate your user name.
- Password. Indicate the password corresponding to the user name, specified in the previous field.

SSL configuration (advanced mode)

Select the **Use an SSL connection** option if you want to use a secure connection.

To use this page, refer to chapter [Configuring connectors](#) [page 17], section [SSL configuration \(advanced mode\)](#) [page 47].

Configuring the proxy server (advanced mode)

To use this page, refer to chapter [Configuring connectors](#) [page 17], section [Configuring the proxy server \(advanced mode\)](#) [page 47].

Configure the JVM (advanced mode)

To use this page, refer to chapter [Configuring connectors](#) [page 17], section [Configure the JVM](#) [page 45].

Parallelize consumption (advanced mode)

To use this page, refer to chapter [Configuring connectors](#) [page 17].

9 Out-of-the-box scenarios

This chapter presents the scenarios provided with Connect-It.

The scenarios presented in this chapter are classified according to their source connector and can be divided into three categories:

- **Sample scenarios**

These scenarios only enable you to view how one or more connectors work. They have no other value and should not **under any circumstances** be used in a production environment.

The sample scenarios are designated in this chapter with the following icon:

- **Business scenarios to adapt**

These scenarios correspond to integration processes that actually occur in real situations. However, to be used in production environments, they must be adapted by the user.

These adaptations notably concern the mappings between source connectors and destination connectors.

The business scenarios are designated in this chapter with the following icon: 

- **Business scenarios**

These scenarios correspond to integration processes that actually happen in real situations. They can be used directly in production environments.

The business scenarios are designated in this chapter with the following icon: 

Altiris scenarios

This section briefly describes the out-of-the-box scenarios that use the Altiris connector.

[altiris\altiris61ac44\altirisac.scn](#)

This scenario enables you to transfer data from an Altiris database to an Asset Manager database.

The following data is transferred:

- computers
- installed software
- monitors
- installed cards
- logical hard drives
- physical hard drives

[altiris\altiris61ac44\altirisac_swnorm.scn](#)

This scenario enables you to transfer data from an Altiris database to an Asset Manager database.

This scenario is used for software normalization.

[altiris\altiris61ac50\altirisac.scn](#)

This scenario performs the same functions as the scenario [altiris\altiris61ac44\altirisac.scn](#) [page 448].

[altiris\altiris61ac50\altirisac_swnorm.scn](#)

This scenario performs the same functions as the scenario [altiris\altiris61ac44\altirisac_swnorm.scn](#) [page 448].

[altiris\altiris61ac51\altirisac.scn](#)

This scenario enables you to transfer data from an Altiris database to an Asset Manager database, performs the same functions as the scenario [altiris\altiris61ac44\altirisac.scn](#).

altiris\altiris61ac51\altirisac_swnorm.scn

This scenario is used to update software normalization between Altiris and Asset Manager, it performs the same functions as the scenario altiris\altiris61ac44\altirisac_swnorm.scn.

Action Request System scenarios

This section briefly describes the out-of-the-box scenarios using the Action Request System connector.

These scenarios are used to do data replication and complex business processing between Remedy Service Management and Asset Manager. Due to the complexity and systematic steps that must be taken, please refer to the "Integration" user manual for complete details.

ars\rsm\rsm4ac36\cmpos.scn

This scenario enables you to transfer data from Action Request System to an Asset Manager 3.6 database.

The data items transferred by this scenario are the following:

- Purchase request
- Category
- Models

The following table lists the mapped source and destination document types.

Source	Destination
CHG:ChangeSrc (Request creation)	amRequestDst1
CHG:ChangeSrc (Category creation)	amCategoryDst1
CHG:ChangeSrc (Model creation)	amProductDst

ars\rsm\rsm4ac36\sharedat.scn

This scenario enables you to transfer data from an Action Request System database to an Asset Manager 3.6 database.

The data items transferred by this scenario are the following:

- Employees
- Locations

- Assets

The following table lists the mapped source and destination document types.

Source	Destination
SHR:PeopleSrc1	amEmplDeptDst1
SHR:LocationSrc	amLocationDst
AST:AssetSrc	amAssetDst

Asset Insight scenarios

This section briefly describes the out-of-the-box scenarios using the Asset Insight connector.

[ist\ist4ac36\istac.scn](#)

This scenario enables you to transfer data from an Asset Insight 4 database to an Asset Manager 3.6 database.

The following data is transferred:

- Computers
- Devices
- Software

[ist\ist4ac43\istac.scn](#)

This scenario enables you to transfer data from an Asset Insight 4 database to an Asset Manager 4.3 database.

[ist\ist4ac44\istac.scn](#)

This scenario has the same functions as the scenario [ist\ist4ac36\istac.scn](#) [page 450].

[ist\ist4ac50\istac.scn](#)

This scenario has the same functions as the scenario `ist\ist4ac36\istac.scn` [page 450].

HP Asset Manager scenarios

This section briefly describes the out-of-the-box scenarios that use the Asset Manager connector.

`ac\ac43\catalog.scn`

This scenario enables you to import catalog-related data into an Asset Manager database.

For further information, refer to the Asset Manager **Reconciliation Guide**, chapter **Sample scenarios**.

`ac\ac44\catalog.scn`

This scenario has the same functions as the scenario `ac\ac43\catalog.scn` [page 451].

`ac\ac50\catalog.scn`

This scenario has the same functions as the scenario `ac\ac43\catalog.scn` [page 451].

`ac\ac51\esscat\am51sm70\catalogitems.scn`

This scenario synchronise catalog items from Asset Manager to ServiceCenter via SC Web Service. It is necessary to import unl files from `datakit\sc\sc62` folder into SC server before running this scenario.

`ac\ac51\esscat\am51sm70\categories.scn`

This scenario synchronises catalog categories from Asset Manager to ServiceCenter via SC Web Service. It is necessary to import unl files from `datakit\sc\sc62` folder into SC server before running this scenario.

ac\ac51\esscat\am51sm70\sso.scn

This scenario synchronises operators data from Asset Manager to ServiceCenter via SC Web Service. It is necessary to import unl files from datakit\sc\sc62 folder into SC server before running this scenario.

ac\ac51\esscat\am51sm70\status.scn

This scenario synchronises internal request data from Asset Manager to ServiceCenter via SC Web Service. It is necessary to import unl files from datakit\sc\sc62 folder into SC server before running this scenario.

ac\ac51\esscat\am51sm70\users.scn

This scenario synchronises employee data from Asset Manager to ServiceCenter via SC Web Service. It is necessary to import unl files from datakit\sc\sc62 folder into SC server before running this scenario.

ac\ac51\esscat\am51sm71*.scn

ac\am52\esscat\am52sm71*.scn

These scenarios refer to <HP Asset Manager installation folder>\doc\pdf\Procurement.pdf Guide, chapter Request self-service:

- ac\ac51\esscat\am51sm71\catalogitems.scn
- ac\ac51\esscat\am51sm71\catalogitems.scn
- ac\ac51\esscat\am51sm71\categories.scn
- ac\ac51\esscat\am51sm71\categories.scn
- ac\ac51\esscat\am51sm71\sso.scn
- ac\ac51\esscat\am51sm71\status.scn
- ac\ac51\esscat\am51sm71\users.scn
- ac\am52\esscat\am52sm71\catalogitems.scn
- ac\am52\esscat\am52sm71\categories.scn
- ac\am52\esscat\am52sm71\sso.scn
- ac\am52\esscat\am52sm71\status.scn
- ac\am52\esscat\am52sm71\users.scn

ac\ac51\sacm\sm71am51*.scn

ac\am52\sacm\sm71am52*.scn

These scenarios refer to <HP Asset Manager installation folder>\doc\pdf\SACM-EN.pdf Guide:

- ac\ac51\sacm\sm71am51\amsm-ci-ppt-link.scn
- ac\ac51\sacm\sm71am51\amsm-ppt.scn
- ac\ac51\sacm\sm71am51\smam-ppt.scn
- ac\ac51\sacm\sm71am51\smam-wo.scn
- ac\ac51\sacm\ucmdb8am51\ucmdbam-bs.scn
- ac\am52\sacm\sm71am52\amsm-ci-ppt-link.scn
- ac\am52\sacm\sm71am52\amsm-ppt.scn
- ac\am52\sacm\sm71am52\smam-ppt.scn
- ac\am52\sacm\sm71am52\smam-wo.scn
- ac\am52\sacm\ucmdb8am52\ucmdbam-bs.scn

E-mail scenarios

This section briefly describes the out-of-the-box scenarios using the e-mail connectors.

mail\mailac36\finreque.scn

This scenario enables you to send a purchase request (corresponding to a record in the Requests table) to an e-mail address (that of the purchase approver).

The following table lists the mapped source and destination document types.

Source	Destination
amRequestSrc	OutMailMessageDst

mail\mailac36\finconfi.scn

This scenario enables you to send a message corresponding to a purchase approval. The status of the request is changed in the Purchase Requests table in the Asset Manager application.

The following table lists the mapped source and destination document types.

Source	Destination
InMailMessageSrc	amRequestDst

mail\mailac36\newemplo.scn

This scenario enables you to create a record in the Departments and Employees table in the Asset Manager application from an e-mail message.

The following table lists the mapped source and destination document types.

Source	Destination
InMailMessageSrc	amEmplDeptDst

mail\mailac43\finconfi.scn

This scenario enables you to send a message corresponding to a purchase approval. The status of the request is changed in the Purchase Requests table in the Asset Manager application.

The following table lists the mapped source and destination document types.

Source	Destination
InMailMessageSrc	amRequestDst

mail\mailac43\finreques.scn

This scenario enables you to send a purchase request (corresponding to a record in the Requests table) to an e-mail address (that of the procurement manager).

The following table lists the mapped source and destination document types.

Source	Destination
amRequestSrc	OutMailMessageDst

mail\mailac43\newemplo.scn

This scenario enables you to create a record in the Departments and Employees table in the Asset Manager application from an e-mail message.

The following table lists the mapped source and destination document types.

Source	Destination
InMailMessageSrc	amEmplDeptDst

mail\mailac51\finconfi.scn

This scenario has the same function as scenario mail\mailac43\finconfi.scn.

mail\mailac51\finreque

This scenario has the same functions as the scenario mail\mailac43\finreque.scn.

mail\mailac51\newemplo

This scenario has the same functions as the scenario mail\mailac43\newemplo.scn.

HP Discovery and Dependency Mapping Inventory scenarios

This section briefly describes the out-of-the-box scenarios using the DDMI connectors.

These scenarios are documented separately. Also refer to the **Enterprise Discovery - Customization** Guide, chapter **Getting your data in Asset Manager**.

- ▶ Connect-It - Integration with an Asset Manager database.

ed\ed20\ed2ac44\edac.scn

This scenario is used to transfer inventory data to an Asset Manager application.

► [Connect-It Guide, Asset Manager Database Integration Solution, Mapping - Example.](#)

ed\ed20\ed2ac44\edac-hpovcmse.scn

This scenario enables you to transfer data from DDMI and HP CM Service Events databases to an Asset Manager database.

Section [hpovcm\im42iac44\imac-se.scn](#) [page 474] describes the customizations that need to be made to your Asset Manager database and explains how the scenario works.

Note:

When loading the scenario, a warning message is displayed. This message requests that you define the data to use in the mactable for the scenario.

ed\ed20\ed2ac44\edac-reconc.scn

This scenario has the same functions as the [ed\ed21\ed2ac50\edac-reconc.scn](#) [page 457] scenario.

ed\ed20\ed2ac44\edac-swnorm.scn

This scenario is used to access the software normalization module available in Asset Manager.

ed\ed20\ed2ac50\edac.scn

This scenario is used to transfer inventory data to an Asset Manager application.

ed\ed21\ed2ac50\edac-reconc.scn

This scenario is used to generate reconciliation proposals for an Asset Manager application.

Note:

The Asset Manager of Reconciliation module must be activated in this application.

The reconciliation proposal used for Asset Manager is activated by a script for the **IMemorySizeMb** field which calls the **ValidateReconcUpdate** global function.

ed\ed20\ed2ac50\edac-swnorm.scn

This scenario is used to access the software normalization module available in Asset Manager.

ed\ed20\ed2sc60\edsc.scn

This scenario transfers inventory data to a ServiceCenter application.

ed\ed20\ed2sc61\edsc.scn

This scenario has the same functions as the scenario [ed\ed20\ed2sc60\edsc.scn](#) [page 457].

ed\ed20\ed2sc62\edsc.scn

This scenario has the same functions as the scenario [ed\ed20\ed2sc61\edsc.scn](#).

ed\ed20\ed2sm71\edsm.scn

This scenario has the same functions as the scenario `ed\ed20\ed2sc62\edsc.scn`, replace `sc` legacy connector with `sm` web service connector.

`ed\ed21\ed21ac44\edac.scn`

This scenario has the same functions as the scenario `ed\ed21\ed21ac44\edac.scn` [page 458].

The following mappings are used in the scenario:

- **Scanned Computers:** This mapping is used to map inventory data to:
 - Software applications (licenses and usage)
 - Computer components (network cards, CPUs, disk drives - logical and physical, monitors, extension cards).
- **Network Devices:** This mapping handles network components (switches, routers, etc).
- **Non-Scanned Computers:** This mapping handles computers for which the scan returned no data (either because the network inventory has not been launched or because no agent is installed on the computer).
- **Network Device Structures:** This mapping handles network devices and is used to obtain detailed information about internal components such as backplanes, cards plugged into backplanes, etc. The hierarchy of the components is captured and maintained.
- **Connections:** This mapping produces interconnection details for network devices (network topology).

Scanned Computers Mapping

The part related to software usage has been changed for this mapping.

In the previous version of DDMI software usage was calculated per computer. In the current version, software usage is calculated per computer and user.

Two users were created in order to maintain compatibility with previous versions.

- **ALL USERS:** All users of a given computer.
 - If no named user is available, software usage data is assigned to this user.
 - If a named user is associated with a given computer, ALL USER data must not be used.
- **SYSTEM USER:** Retrieves usage data concerning tasks for a given computer that can not be assigned to a user.

Network Devices Mapping

This mapping handles data involving network devices.

In the previous version of DDMI, the `edac.scn` scenario was divided into several different mappings in order to retrieve pertinent information. This was particularly useful when conflicting information was retrieved for a given computer.

The **Network Devices** mapping provides a good illustration of how the information is retrieved. The **Scanned Computers** mapping uses the **hwNetworkData.hwNetworkCards** collection. For the **Network Devices** mapping, Enterprise Discovery's **Port** table is used instead of the **NetworkCards** table, which is no longer available.

Non-Scanned Computers Mapping

This mapping is similar to the Network Device mapping and allows information related to a computer (scanned or not scanned) to be imported without importing information related to the network devices.

Network Device Structures Mapping

This mapping prepares the internal hierarchy of network devices information for the Asset Manager database. The `AddOn` collection and the link to the parent tables are used in order to reproduce the hierarchy.

Connections Mapping

This mapping executes last after all information related to network devices has been processed and saved to the Asset Manager database. This mapping is used to provide connection information between the different devices.

This mapping is used to create a **Business service** named **Network equipment** in Asset Manager.

Network elements are categorized as follows:

- A computer always has a parent whose type is Network Device.
- Parent-child relationships do not exist between network devices.
- End nodes are child to the Network Device resource.

[ed\ed21\ed21ac50\edac.scn](#)

This scenario has the same functions as the scenario [ed\ed21\ed21ac44\edac.scn](#) [page 458].

[ed\ed21\ed2ac50\edac-reconc.scn](#)

This scenario has the same functions as the scenario [ed\ed21\ed2ac50\edac-reconc.scn](#) [page 457].

[ed\ed21\ed21sc61\edsc.scn](#)

This scenario transfers inventory data to a ServiceCenter application.

The following mappings are used in the scenario:

- **ICM-Mainframe:** This mapping processes information related to Mainframe Devices.
- **ICM-Telecom:** This mapping processes information related to telecommunication equipment (telephones, PABXs, etc).
- **ICM-Computer:** This mapping processes information related to computer work stations.
- **ICM-Network Component:** This mapping processes information related to network components (switches, routers, etc).
- **ICM-Office Electronic:** This mapping processes information related to electronic devices other than computers (fax machines, video projectors, photocopiers, etc).

In addition to the mappings used for physical devices, the following mappings process information related to software:

- **PC Software Uninstall:** This mapping must be launched before the **PC Software Uninstall** mapping.
- **PC Software (Install):** This mapping re-writes new or existing information linked to each computer.

[ed\ed21\ed21sc62\edsc.scn](#)

This scenario has the same functions as the scenario [ed\ed21\ed21sc61\edsc.scn](#) [page 460].

[ed\ed21\ed21sc62\edsc.scn](#)

This scenario has the same functions as the scenario [ed\ed21\ed21sc61\edsc.scn](#).

ed\ed21\ed21sm71\edsm.scn

This scenario has the same functions as the scenario [ed\ed21\ed21sc62\edsc.scn](#), replace sc legacy connector with sm web service connector.

ed\ed21\ed21sd45\edsd.scn

This scenario transfers inventory data to an HP Service Desk application.

The following mappings are used in the scenario:

- A mapping to an XML data structure defined by the CIM_V2.0 DTD: This DTD defines a data structure where fields that belong to the same DEVICE are mapped to a PROPERTIES array. Each property has a NAME, TYPE, and VALUE. Each DEVICE is mapped to an INSTANCE that forms a VALUE.OBJECTS array.
- Next, the XML document is analyzed by the Service Desk connector to import and map the PROPERTIES to tables and fields specific to Service Desk.

The XML document is produced by the Connect-It scenario once the Service Desk import has been completed by a Service Desk Data Exchange Task. This task has been configured to use a Service Desk import mapping.

ed\ed22\ed22ac50\edac.scn

This scenario has the same functions as the scenario [ed\ed21\ed21ac44\edac.scn](#) [page 458].

This scenario now takes into account virtual machines: The link between a virtual machine and the physical machine that hosts it is propagated to Asset Manager.

ed\ed22ed2ac50\edac-reconc.scn

This scenario has the same functions as the scenario [ed\ed21\ed2ac50\edac-reconc.scn](#) [page 457].

ed\ed22\ed22ac51\edac.scn

This scenario has the same functions as the scenario ed\ed21\ed21ac44\edac.scn.

ed\ed22\ed22ac51\edac-reconc.scn

This scenario has the same functions as the scenario ed\ed21\ed2ac50\edac-reconc.scn.

ed\ed22\ed22ac51\edac-swnorm.scn

This scenario has the same functions as the scenario ed\ed20\ed2ac50\edac-swnorm.scn.

ed\ed25\ed25ac51\edac.scn

ed\ed25\ed25sc62\edsc.scn

This scenario has the same functions as the scenario ed\ed25\ed25sc61\edsc.scn.

ed\ed25\ed25sm71\edsm.scn

This scenario has the same functions as the scenario ed\ed25\ed25sc62\edsc.scn, replace sc legacy connector with sm web service connector.

ed\ed22\ed22sc62\edsc.scn

This scenario has the same functions as the scenario [ed\ed21\ed21sc61\edsc.scn](#) [page 460].

[ed\ed22\ed22sc62\edsc.scn](#)

This scenario has the same functions as the scenario [ed\ed22\ed22sc61\edsc.scn](#).

[ed\ed22\ed22sm71\edsm.scn](#)

This scenario has the same functions as the scenario [ed\ed22\ed22sc62\edsc.scn](#), replace sc legacy connector with sm web service connector.

[ed\ddmi75\ddmi75sm71\ddmism.scn](#)

This scenario has the same functions as the scenario [ed\ed25\ed25sc62\edsc.scn](#), replace sc legacy connector with sm web service connector and replace ed25 connector with ddmi75 connector.

[ed\ed20\ed2sc62\edsc.scn](#)

This scenario has the same functions as the scenario [ed\ed20\ed2sc61\edsc.scn](#).

[ed\ed20\ed2sm71\edsm.scn](#)

This scenario has the same functions as the scenario [ed\ed20\ed2sc62\edsc.scn](#), replace sc legacy connector with sm web service connector, before run this scenario, import unl from `datakit\sc\sm71` folder into SM server.

[ed\ed21\ed21sc62\edsc.scn](#)

This scenario has the same functions as the scenario
ed\ed21\ed21sc61\edsc.scn.

ed\ed21\ed21sm71\edsm.scn

This scenario has the same functions as the scenario
ed\ed21\ed21sc62\edsc.scn, replace sc legacy connector with sm web service
connector, before run this scenario, import unl from datakit\sc\sm71 folder
into SM server.

ed\ed22\ed22sc62\edsc.scn

This scenario has the same functions as the scenario
ed\ed22\ed22sc61\edsc.scn.

ed\ed22\ed22sm71\edsm.scn

This scenario has the same functions as the scenario
ed\ed22\ed22sc62\edsc.scn, replace sc legacy connector with sm web service
connector, before run this scenario, import unl from datakit\sc\sm71 folder
into SM server.

ed\ed25\ed25ac51\edac.scn

This scenario has the same functions as the scenario
ed\ed21\ed21ac44\edac.scn.

ed\ed25\ed25ac51\edac-hpovcmse.scn

This scenario has the same functions as the scenario
ed\ed20\ed2ac44\edac-hpovcmse.scn.

ed\ed25\ed25ac51\edac-mobiledevices.scn

This scenario enables you to transfer mobile device data from HP Enterprise Discovery databases to an Asset Manager database.

ed\ed25\ed25ac51\edac-reconc.scn

This scenario has the same functions as the scenario ed\ed21\ed2ac50\edac-reconc.scn.

ed\ed25\ed25ac51\edac-swnorm.scn

This scenario has the same functions as the scenario ed\ed20\ed2ac50\edac-swnorm.scn.

ed\ed25\ed25sc62\edsc.scn

This scenario has the same functions as the scenario ed\ed25\ed25sc61\edsc.scn.

ed\ed25\ed25sm71\edsm.scn

This scenario has the same functions as the scenario ed\ed25\ed25sc62\edsc.scn, replace sc legacy connector with sm web service connector, before run this scenario, import unl from datakit\sc\sm71 folder into SM server.

ed\ddmi75\ddmi75am51\ddmiac.scn

This scenario has the same functions as the scenario ed\ed21\ed21ac44\edac.scn.

ed\ddmi75\ddmi75am51\ddmiac-hpovcmse.scn

This scenario has the same functions as the scenario ed\ed20\ed2ac44\edac-hpovcmse.scn.

ed\ddmi75\ddmi75am51\ddmiac-mobiledevices.scn

This scenario enables you to transfer mobile device data from Discovery and Dependency Mapping Inventory databases to an Asset Manager database.

ed\ddmi75\ddmi75am51\ddmiac-reconc.scn

This scenario has the same functions as the scenario ed\ed21\ed2ac50\edac-reconc.scn.

ed\ddmi75\ddmi75am51\ddmiac-swnorm.scn

This scenario has the same functions as the scenario ed\ed20\ed2ac50\edac-swnorm.scn.

ed\ddmi75\ddmi75sm71\ddmism.scn

This scenario has the same functions as the scenario ed\ed25\ed25sc62\edsc.scn, replace sc legacy connector with sm web service connector and replace ed25 connector with ddmi75 connector, before run this scenario, import unl from datakit\sc\sm71 folder into SM server.

ed\ddmi75\ddmi75am52*.scn

ed\ddmi75\ddmi76am52*.scn

These scenarios are documented separately. Please read the document in <HP Asset Manager installation folder>\doc\pdf\SACM-EN.pdf, chapter 2

Integrating Asset Manager with HP Discovery and Dependency Mapping Inventory.

- ed\ddmi75\ddmi75am52\ddmiam.scn
- ed\ddmi75\ddmi75am52\ddmiam-hpovcmse.scn
- ed\ddmi75\ddmi75am52\ddmiam-mobiledevices.scn
- ◆ ed\ddmi75\ddmi75am52\ddmiam-reconc.scn
- ◆ ed\ddmi75\ddmi75am52\ddmiam-swnorm.scn
- ◆ ed\ddmi75\ddmi76am52\ddmiam.scn
- ◆ ed\ddmi75\ddmi76am52\ddmiam-hpovcmse.scn
- ◆ ed\ddmi75\ddmi76am52\ddmiam-mobiledevices.scn
- ◆ ed\ddmi75\ddmi76am52\ddmiam-reconc.scn
- ◆ ed\ddmi75\ddmi76am52\ddmiam-swnorm.scn

ed\ddmi76\ddmi76am52\ddmiam-aix.scn

This scenario has the same functions as the scenario \ed\ddmi76\ddmi76am52\ddmiam.scn, but only for the AIX operating system. Refer to details from **AC-DDMI_DefaultUserAndAIX-InventoryMapping_1-0.pdf**. Verify that the DDMI connector uses the following extension file: \config\ed\ddmi76\config\ddmi76db-aix.cfg.

iInventory scenarios

This section briefly describes the out-of-the-box scenarios that use the iInventory connector.

iinv\iinv5ac43.scn\iinvac.scn

This scenario enables you to transfer the data from a Microsoft Access (hardware and software information) database to the Computers table in Asset Manager 4.3.

[iin\iin5ac44.scn\iinvac.scn](#)

This scenario has the same functions as the scenario [iin\iin5ac43.scn\iinvac.scn](#) [page 467].

[iin\iin5ac50.scn\iinvac.scn](#)

This scenario has the same functions as the scenario [iin\iin5ac43.scn\iinvac.scn](#) [page 467].

[iin\iin5ac51\iinvac.scn](#)

This scenario has the same functions as the scenario [iin\iin5ac43.scn\iinvac.scn](#).

[iin\iin5sc60.scn\iinvc.scn](#)

This scenario enables you to update the information relating to the computers (and their software) in a ServiceCenter 6 database using data obtained with iInventory LANAuditor.

Before executing this scenario, you must import the `pcsoft-uninst.unl` and `pcsoftware.unl` files into ServiceCenter. These files are provided with the Connect-It installation (`datakit\sc` folder of your installation folder).

[iin\iin5sc61.scn\iinvc.scn](#)

This scenario has the same functions as the scenario [iin\iin5sc60.scn\iinvc.scn](#) [page 468].

[iin\iin5sc62.scn\iinvc.scn](#)

This scenario has the same functions as the scenario [iin\iin5sc60.scn\iinvc.scn](#) [page 468].

Aperture Vista scenarios

This section briefly describes the out-of-the-box scenarios that use the iInventory connector.

`apv\am52apv500\amapv_provisioning.scn,`
`apv\am52apv500\apvam_refdata.scn, apv\am52apv500\apvam_sync.scn`

These scenarios implement the integration between Asset Manager and Aperture Vista (in Asset Manager named DCIM). See details in the Asset Manager documentation: [AM520-IntegrationWithDCIM-EN.pdf](#)

LANDesk scenarios

This section briefly describes the out-of-the-box scenarios using the LANDesk connector.

`ldsk\ld8ac43\ldskac.scn`

This scenario enables you to transfer data from a LANDesk 8 database to an Asset Manager 4.3 database.

- Computers
- Devices
- Software

`ldsk\ld8ac44\ldskac.scn`

This scenario has the same functions as the scenario `ldsk\ld8ac43\ldskac.scn` [page 469].

`ldsk\ld8ac50\ldskac.scn`

This scenario has the same functions as the scenario [ldsk\ld8ac43\ldskac.scn](#) [page 469].

[ldesk\ld8ac51\ldskac.scn](#)

This scenario has the same functions as the scenario [ldsk\ld8ac43\ldskac.scn](#).

[ldsk\ld8sc6\ldsksc.scn](#)

Before executing this scenario, you must import the `pcsoft-uninst.unl` and `pcsoftware.unl` files into ServiceCenter. These files are provided with the Connect-It installation (`datakit\sc` folder of your installation folder).

This scenario enables you to update the information relating to the computers (and their software) in a ServiceCenter 6 database using data obtained with LANDesk8.

This scenario has the same functions as the scenario [ldsk\ld8sc6\ldsksc.scn](#) [page 470].

[ldsk\ld8sc61\ldsksc.scn](#)

This scenario has the same functions as the scenario [ldsk\ld8sc6\ldsksc.scn](#) [page 470].

[ldsk\ld8sc62\ldsksc.scn](#)

This scenario has the same functions as the scenario [ldsk\ld8sc6\ldsksc.scn](#) [page 470].

[ldskws\ld8ac50\LDStartTasks.scn](#)

This scenario updates the following tables depending on the LANDesk information that is received:

- `amESDPackage`
- `amESDDelivMethod`

ldskws\ld8ac50\LDUpdateRepository.scn

This scenario creates scheduled tasks in LANDesk Software Distribution from information that is in the Asset Manager amESDTask scheduled tasks table.

ldskws\ld8ac50\LDUpdateTask.scn

This scenario updates scheduled tasks in LANDesk Software Distribution from information that is in the Asset Manager amESDTask scheduled tasks table.

ldskws\ld8ac51\LDStartTasks.scn

This scenario has the same function as the scenario ldskws\ld8ac50\LDStartTasks.scn.

ldskws\ld8ac51\LDUpdateRepository.scn

This scenario has the same function as the scenario ldskws\ld8ac50\LDUpdateRepository.scn.

ldskws\ld8ac51\LDUpdateTask.scn

This scenario has the same function as the scenario ldskws\ld8ac50\LDUpdateTask.scn

ldesk\ld8sm71\ldsksm.scn

This scenario has the same functions as the scenario ldesk\ld8sc62\ldsksc.scn, before run this scenario, import unl from datakit\sc\sm71 folder into SM server.

Configuration Management 4.2i & 5.0 scenarios and Client Automation Scenarios

This section briefly describes the out-of-the-box scenarios that use the Configuration Management solution.

hpovcm\im42iac44\imac.scn

This scenario enables you to transfer data from an OpenView Configuration Management Inventory Manager database to an Asset Manager database.

The following data is transferred:

- computers
- logical hard drives
- physical hard drives
- network cards
- internal devices

hpovcm\im42iac44\imac_swnorm.scn

This scenario enables you to transfer data from an OpenView Configuration Management Inventory Manager database to an Asset Manager database.

This scenario is used for software normalization.

hpovcm\im42iac44\imac-usage.scn

This scenario enables you to transfer data from an OpenView Configuration Management Inventory Manager database and from a Usage Manager database to an Asset Manager database.

This scenario enables you to transfer data involving computers and users to an Asset Manager database.

Special behavior

For a OpenView Configuration Management Usage Manager table, each **ComputerNames** record represents a computer and a user. This means that if there are several users for the same computer, a Radia inventory will produce as many records as there are users for that computer.

In Asset Manager, information involving application use is recorded in the **Software installations and utilizations** table and can be viewed via the **Utilization** tab. There may be more than one user for a given application (each

user is recorded in the departments and employees table). This results in there being several lines in the **Software installations and utilizations** table which represent use of the application by each of the different users.

The filter that is used to reconcile behavioral differences between both applications is defined in the **amSoftInstall** structure:

```
seType=1
```

This filter is used to define an application as being used (the **Installation type** is **Utilization**).

Performance

In order to improve data processing, the following behaviors have been defined:

- If information concerning computer usage is not present in a OpenView Configuration Management Usage Manager database and the computer does not exist in the Asset Manager database, it is ignored.
- Applications for which there is no information in Radia Usage Management are not inserted into Asset Manager.
- Advanced reconciliation is not implemented for the **AddOn** collection involving software.

If advanced reconciliation is enabled, software found in an OpenView Configuration Management Inventory Manager database but not found in a OpenView Configuration Management User Manager database is set to type 6 "absent".

- The **rcaFilePropertyNames** filter, which only takes into account the "ProductVersion", "ProductName" and "CompanyName", is applied for the OpenView Configuration Management Usage Manager connector's **ComputersName** produced document type.
- Indexes have been created for the OpenView Configuration Management Usage Manager database:
 - Index for the **WindowsComputerUser_id** column in the **rcaWindowsFileUsage** table.

For example, for an MS SQL Server database:

```
CREATE
INDEX [idxCIT_rcaWindowsFileUsage_WindowsComputerUser_id] ON [dbo].[
rcaWindowsFileUsage] ([WindowsComputerUser_id])
ON [PRIMARY]
```

- Index for the **FileSignature_id** column in the **rcaFileSignatureProperties** table.

For example, for an MS SQL Server database

```
CREATE
INDEX [idxCIT_rcaFileSignatureProperties_FileSignatureId] ON [dbo].[
```

```
rcaFileSignatureProperties] ([FileSignature_id])  
ON [PRIMARY]
```

hpovcm\im42iac44\imac-se.scn

This scenario enables you to transfer data from OpenView Configuration Management Inventory Manager and OpenView Configuration Management Service Events databases to an Asset Manager database.

Customizing the Asset Manager database

The Asset Manager database must be customized in order for the out-of-the-box scenarios to operate correctly.

Warning:

We recommend that you make a backup copy of your Asset Manager database before customizing it.

Changes to be made are as follows:

- Add a field to the **amSoftInstall** table to allow uninstallation dates to be inserted:
 - SQL name: dtUninstalledByRadia
 - Label: Uninstalled by Radia on
 - Description: Uninstalled by Radia on
 - Type: Date and time
 - Keep history: Yes
- Add a field to the **amSoftInstall** table to allow installation dates to be inserted:
 - SQL name: dtInstalledByRadia
 - Label: Installed by Radia on
 - Description: Installed by Radia on
 - Type: Date and time
 - Keep history: Yes
- Add a field to the **amSoftInstall** table to indicate whether or not an application was installed by Radia:
 - SQL name:
 - deployedByRadia (for Asset Manager version 5.1x or earlier)
 - bDeployedByRadia (for Asset Manager version 5.20 or later)
 - Label: Is deployed by Radia
 - Description: Is deployed by Radia (1=yes, 0=no)
 - Type: Boolean

- Add a field to the **amSoftInstall** table to indicate the names of services that are used:
 - SQL name: RadiaService
 - Label: Radia services
 - Description: Radia services used to deploy the application (separated by commas)
 - Type: Text (size 150)
 - Create an index for this field: option selected
- Add a field to the **amSoftInstall** table to indicate the component in charge of the operation:
 - SQL name: RadiaCmpt
 - Label: Radia component
 - Description: Radia component used
 - Type: Text (size 50)

After the scenario executes, the information can be found on the **Applications** tab of a computer or on the software installations screen.

 **Note:**

Customization must be done before using the out-of-the-box scenario.

Scenario behavior

The out-of-the-box scenario is used to integrate inventory data completed with HP OpenView Service Events data into an Asset Manager database.

To prevent unnecessary records from being inserted, the following rule is used:

- Any information related to a computer that is present in an inventory tool database (Enterprise Discovery, Inventory Management, etc.) is mapped using the **Update or insert** in an Asset Manager database mode.
- Any information returned by the OpenView Configuration Management Service Events connector is mapped using the **Update only** in an Asset Manager database mode.
- If information related to a computer is present in only one of the two source databases (inventory tool or OpenView Configuration Management Service Events) and no record related to the computer is present in the Asset Manager database, then no record is inserted into the Asset Manager database.
- If information related to a computer is present in only one of the two source databases (inventory tool or OpenView Configuration Management Service Events) and a record related to the computer is present in the Asset Manager database, then the record is updated using the new information from the source database.

Data reconciliation

A common model must be defined in Asset Manager in order to reconcile inventory data with data from a OpenView Configuration Management Service Events connector. The common model is used to correctly identify and insert information related to a computer returned by an inventory or a OpenView Configuration Management Service Events connector into an Asset Manager database;

The following naming convention has been defined to enable data reconciliation:

- for an DDMI / AC or HP OVCM IM / AC integration, the software installation model is: "Application Name" + " " + "Version".
- For HP OVCM tools, the **Short Description** field of the HP OVCM deployment application (**app_name** field in the **AppEvent** table) must use the following naming convention: "Application Name" + " " + "Version" determined by the inventory tool.

In the integration scenario, the **app_name** field is mapped to the **Model Name** field.

If the naming convention is not applied when creating deployments using the HP OVCM tool, reconciliation will not be performed.

Reconciliation situations

Three situations involving reconciliation exist:

- A deployment using HP OVCM deployment tools corresponds to a single software installation in Asset Manager.

The deployment's Short Description is used to reconcile using the Asset Manager model name.

- A deployment using HP OVCM deployment tools corresponds to multiple software installations in Asset Manager.

This situation may arise when the inventory tool that is used inventories each of the applications in a software suite. For example, the inventory tool counts each application that is included in the "Microsoft Office 2003" suite: "Excel 2003", "Word 2003", "PowerPoint 2003", etc., instead of referencing the "Microsoft Office 2003" suite itself. For the HP OVCM deployment tool, deployment of these applications corresponds to a single deployment called "Microsoft Office 2003".

In this case, the **RadiaService<Inventory tool>Application** mappable (where <Inventory tool> corresponds to the inventory tool that is used: Enterprise Discovery or OpenView Configuration Management Inventory Manager) must be populated with the key that corresponds to the application deployed by the HP OVCM tools, and the values from the components list.

For example, for the "Microsoft Office 2003" key, you define the following values:

```
"Microsoft Office 2003" | "Excel 2003" | "Word 2003" | "PowerPoint 2003"
"
```

This mactable is found in the `radia_product.mpt` file.

Once the mactable has been defined, Connect-It reconciles the HP OVCN "Microsoft Office 2003" deployment with all software installations saved in Asset Manager. Next, Connect-It propagates the data from the HP OVCN database to each of the software installations in the suite.

- Multiple deployments using HP OVCN deployment tools correspond to a single software installation in Asset Manager.

This situation occurs when the inventory tool only detects a software suite and not the applications included in that suite. For example, the inventory tool counts "Microsoft Office 2003" and not the installed applications ("Excel 2003", "Word 2003", "PowerPoint 2003", etc.). In the HP OVCN deployment tools, the number of used deployments can equal the number of applications.

In this case, the **RadiaService<Inventory tool>Application** mactable (where <Inventory tool> corresponds to the inventory tool that is used: Enterprise Discovery or OpenView Configuration Management Inventory Manager) must be populated with the key that corresponds to the application deployed by the HP OVCN tools, and the value of the software suite.

For example, for the value "Microsoft Office 2003", you define the following keys:

```
"PowerPoint 2003" | "Microsoft Office 2003"
"Word 2003" | "Microsoft Office 2003"
"Excel 2003" | "Microsoft Office 2003"
```

Next, Connect-It reconciles the "PowerPoint 2003", "Word 2003", and other deployments with the "Microsoft Office 2003" software installations that are found in Asset Manager.

Next, Connect-It propagates the data from the HP OVCN database to the corresponding software installations.

 **Note:**

The out-of-the-box, predefined mactable can be used when doing an integration with an existing Radia infrastructure (the Radia database is already populated with data). In this case, the predefined naming convention does not correspond to the existing one.

In this case, update the mactable in `radia_product.mpt` using the keys that correspond to the **Short Description** field of the deployment and the corresponding values for an Asset Manager database.

hpovcm\im42iac50\imac.scn

This scenario performs the same functions as the scenario [hpovcm\im42iac44\imac.scn](#) [page 472].

Reconciliation is now performed on the BarCode element instead of the FullName element.

The sysComputer value for the Nature element was replaced with the CPU value.

hpovcm\im42iac50\imac_swnorm

This scenario has the same functions as the scenario [hpovcm\im42iac44\imac_swnorm.scn](#) [page 472].

hpovcm\im42iac50\imac-usage.scn

This scenario has the same functions as the scenario [hpovcm\im42iac44\imac-usage.scn](#) [page 472].

hpovcm\im42iac50\imac-se.scn

This scenario has the same functions as the scenario [hpovcm\im42iac44\imac-se.scn](#) [page 474].

hpovcm\im42sc61\imsc.scn

Before executing this scenario, you must import the `pcsoft-uninst.unl` and `pcsoftware.unl` files into ServiceCenter. These files are provided with the installation of Connect-It (datakit\sc folder of your installation folder).

This scenario enables you to transfer data from an OpenView Configuration Management Inventory Manager database to an ServiceCenter database.

 Note:

When loading the scenario, a warning message is displayed. This message requests that you define the data to use in the mactable for the scenario.

hpovcm\im42sc62\imsc.scn

This scenario has the same functions as the scenario [hpovcm\im42sc61\imsc.scn](#) [page 478].

[hpovcm\im50ac50\imac.scn](#)

This scenario has the same functions as the scenario [hpovcm\im42iac44\imac.scn](#) [page 472].

[hpovcm\im50ac50\imac-usage.scn](#)

This scenario has the same functions as the scenario [hpovcm\im42iac44\imac-usage.scn](#) [page 472].

[hpovcm\im50ac50\imac_swnorm](#)

This scenario has the same functions as the scenario [hpovcm\im42iac44\imac_swnorm.scn](#) [page 472].

[hpovcm\im50ac50\imac-se.scn](#)

This scenario has the same functions as the scenario [hpovcm\im42iac44\imac-se.scn](#) [page 474].

[hpovcm\im50sc62\imsc.scn](#)

This scenario has the same functions as the scenario [hpovcm\im42sc61\imsc.scn](#) [page 478].

[hpovcm\im51sm71\imsm.scn](#)

This scenario has the same functions as the scenario [hpovcm\im50sc62\imsc.scn](#) [page 479]. Before running this scenario, import the UNL from the `datakit\sc\sm71` folder to the Service Manager server.

[hpovcm\cm4xac51\ldap_active_directory_all.scn](#)

This scenario transfers data from Active Directory to Asset Manager 5.10 portfolio item. The following data is transferred:

- user account
- group
- organization
- domain
- computer

hpovcm\cm4xac51\ldap_directory_service_all.scn

This scenario transfers person data from Directory Service to Asset Manager 5.10 database.

hpovcm\cm4xac51\ws_groups_devices.scn

This scenario transfers group data to Asset Manager 5.10 database.

hpovcm\cm4xac51\ws_jobs.scn

This scenario transfers and update work orders from Configure Manager 4.X to Asset Manager 5.10.

hpovcm\cm4xac51\ws_policies.scn

This scenario update policies from Configure Manager 4.X to Asset Manager 5.10.

hpovcm\cm4xac51\ws_services.scn

This scenario transfers and update software info from Configure Manager 4.X to Asset Manager 5.10.

hpovcm\cm4xac51\ws_status.scn

This scenario transfers current and history tasks related data from Configure Manager 4.X to Asset Manager 5.10.

hpovcm\cm50ac51\ldap_active_directory_all.scn

This scenario has the same functions as the scenario
hpovcm\cm4xac51\ldap_active_directory_all.scn

hpovcm\cm50ac51\ldap_directory_service_all.scn

This scenario has the same functions as the scenario
hpovcm\cm4xac51\ldap_directory_service_all.scn

hpovcm\cm50ac51\ws_groups_devices.scn

This scenario has the same functions as the scenario
hpovcm\cm4xac51\ws_groups_devices.scn

hpovcm\cm50ac51\ws_jobs.scn

This scenario has the same functions as the scenario
hpovcm\cm4xac51\ws_jobs.scn

hpovcm\cm50ac51\ws_policies.scn

This scenario has the same functions as the scenario
hpovcm\cm4xac51\ws_policies.scn

hpovcm\cm50ac51\ws_services.scn

This scenario has the same functions as the scenario
hpovcm\cm4xac51\ws_services.scn

hpovcm\cm50ac51\ws_status.scn

This scenario has the same functions as the scenario
hpovcm\cm4xac51\ws_status.scn

hpovcm\cm51ac51\ldap_active_directory_all.scn

This scenario has the same functions as the scenario
hpovcm\cm4xac51\ldap_active_directory_all.scn

hpovcm\cm51ac51\ldap_directory_service_all.scn

This scenario has the same functions as the scenario
hpovcm\cm4xac51\ldap_directory_service_all.scn

hpovcm\cm51ac51\ws_groups_devices.scn

This scenario has the same functions as the scenario
hpovcm\cm4xac51\ws_groups_devices.scn

hpovcm\cm51ac51\ws_jobs.scn

This scenario has the same functions as the scenario
hpovcm\cm4xac51\ws_jobs.scn

hpovcm\cm51ac51\ws_policies.scn

This scenario has the same functions as the scenario
hpovcm\cm4xac51\ws_policies.scn

hpovcm\cm51ac51\ws_services.scn

This scenario has the same functions as the scenario
hpovcm\cm4xac51\ws_services.scn

hpovcm\cm51ac51\ws_status.scn

This scenario has the same functions as the scenario
hpovcm\cm4xac51\ws_status.scn

hpovcm\cm51sm71

These scenarios have the same functions as the scenarios in hpovcm\cm50sc62. Before running this scenario, import the UNL from the datakit\sc\sm71 folder to the Service Manager server.

- cmsm_connectivity_incident.scn
- cmsm_device.scn
- cmsm_group.scn
- cmsm_policy_compliance.scn
- cmsm_service.scn
- ldapsm_device.scn
- smcm_change_policy.scn
- smcm_software_incident.scn

This section briefly describes the out-of-the-box scenarios that use the Client Automation solution.

hpovcm\im75sm71\imsm.scn

This scenario has the same functions as the scenario hpovcm\im50sc62\imsc.scn [page 479]. Before running this scenario, import the UNL from the datakit\sc\sm71 folder to the Service Manager server.

hpovcm\ca75am52\ldap_active_directory_all.scn

This scenario has the same functions as the scenario [hpovcm\cm4xac51\ldap_active_directory_all.scn](#) [page 479].

hpovcm\ca75am52\ldap_directory_service_all.scn

This scenario has the same functions as the scenario [hpovcm\cm4xac51\ldap_directory_service_all.scn](#) [page 480].

hpovcm\ca75am52\ws_groups_devices.scn

This scenario has the same functions as the scenario [hpovcm\cm4xac51\ws_groups_devices.scn](#) [page 480] [hpovcm\cm4xac51\ws_groups_devices.scn](#) and has been updated with the function **PifNewQueryFromFmtName()**. For more information on this function, see the Programmer's Reference.

hpovcm\ca75am52\ws_jobs.scn

This scenario has the same functions as the scenario [hpovcm\cm4xac51\ws_jobs.scn](#) [page 480].

hpovcm\ca75am52\ws_policies.scn

This scenario has the same functions as the scenario [hpovcm\cm4xac51\ws_policies.scn](#) [page 480].

hpovcm\ca75am52\ws_services.scn

This scenario has the same functions as the scenario [hpovcm\cm4xac51\ws_services.scn](#) [page 480].

hpovcm\ca75am52\ws_status.scn

This scenario has the same functions as the scenario [hpovcm\cm4xac51\ws_status.scn](#) [page 480].

hpovcm\im75am52\imac.scn

This scenario has the same functions as the scenario [hpovcm\im42iac44\imac.scn](#) [page 472]. Use a reconciliation key with a

combination of the model and installation path when importing software installations to Asset Manager.

[hpovcm\im75am52\imac-se.scn](#)

This scenario has the same functions as the scenario [hpovcm\im42iac44\imac-se.scn](#) [page 474]. Use a reconciliation key with a combination of the model and installation path when importing software installations to Asset Manager.

[hpovcm\im75am52\imac-swnorm.scn](#)

This scenario has the same functions as the scenario [hpovcm\im42iac44\imac_swnorm.scn](#) [page 472]. Use a reconciliation key with a combination of the model and installation path when importing software installations to Asset Manager.

[hpovcm\im75am52\imac-usage.scn](#)

This scenario has the same functions as the scenario [hpovcm\im42iac44\imac-usage.scn](#) [page 472]. Use a reconciliation key with a combination of the model and installation path when importing software installations to Asset Manager.

[hpovcm\ca75sm71](#)

These scenarios have the same functions as the scenarios in [hpovcm\cm51sm71](#) [page 482]. Before running this scenario, import the UNL from the `datakit\sc\sm71` folder to the Service Manager server.

- `cmsm_connectivity_incident.scn`
- `cmsm_device.scn`
- `cmsm_group.scn`
- `cmsm_policy_compliance.scn`
- `cmsm_service.scn`
- `ldapsm_device.scn`
- `smcm_change_policy.scn`
- `smcm_software_incident.scn`

HP Business Service Management Dashboard / HP Universal CMDB scenarios

This section briefly describes the out-of-the-box scenarios that use the Dashboard / UCMDB connectors.

These scenarios are documented separately. Refer to the **ServiceCenter-MAM/BAC Integration Solution** guide.

merq\mam242sc61

Scenarios:

- `scmam-ci.scn`

This scenario is used to transfer data from ServiceCenter to HP Application Mapping.

The scenario exports Configuration Items (devices) from ServiceCenter and imports them into HP Application Mapping.

- `mamsc-ci-service.scn`

This scenario is used to transfer data from ServiceCenter to HP Application Mapping.

This scenario exports Business Services and relationships between Business Services from HP Application Mapping and imports them into ServiceCenter as devices.

- `mamsc-ci.scn`

This scenario is used to transfer data from HP Application Mapping to ServiceCenter.

This scenario exports Configuration Items (devices) and relationships between Configuration Items from HP Application Mapping and imports them into ServiceCenter. Reconciliation for Configuration Items is done using the MAC address.

merq\bac51sc61

Scenarios:

- `scbac-ci.scn`

This scenario is used to transfer data from ServiceCenter to HP BAC.

The scenario exports Configuration Items (devices) from ServiceCenter and imports them into BAC.

- `scbac-changes.scn`

This scenario is used to transfer data from ServiceCenter to HP BAC.

This scenario exports changes and associated Configuration Items from ServiceCenter and imports them into BAC. This scenario exports the ServiceCenter URL that is associated with the change to allow the ServiceCenter Web page to be viewed in BAC.

- `bacsc-incident.scn`

This scenario is used to transfer data from HP BAC to ServiceCenter.

This scenario automatically opens a support ticket in ServiceCenter.

- `bacsc-ci.scn`

This scenario is used to transfer data from HP BAC to ServiceCenter.

This scenario exports Configuration Items (devices) and relationships between Configuration Items from BAC and imports them into ServiceCenter.

[merq\bac51sc62](#)

The scenarios in this directory have the same function as the [merq\bac51sc61](#) [page 485] scenarios.

[merq\mam242sc62](#)

This scenario has the same functions as the scenario [merq\mam242sc61](#) [page 485].

[merq\ucmdb75sm71](#)

- `smucmdb.scn`
- `ucmdbsm.scn`

Before run this scenario, import datakit file to SM and UCMBC.

- `datakit\sc\sm71\dbdict-chm-im.unl` for SM
- `webservice-cm-im-chm.unl` for SM
- `datakit\merq\ucMDB_Configuration\IntegrationToSM.xml` for UCMDB, UCMDB connector need configure this xml file

This scenario has the same functions as the scenario `merq\ucmdb70sc62?`

`merq\ucmdb8sm71`

- `smucmdb.scn`
- `ucmdbsm.scn`

Before run this scenario, import datakit file to SM and UCMBC.

- `datakit\sc\sm71\dbdict-chm-im.unl` for SM
- `webservice-cm-im-chm.unl` for SM
- `datakit\merq\UCMDB_Configuration\IntegrationToSM.xml` for UCMDB, UCMDB connector need configure this xml file

This scenario has the same functions as the scenario `merq\ucmdb75sm71`

HP Operations Manager scenarios

This section briefly describes the out-of-the-box scenarios that use the HP Operations Manager connector.

The HP Operations Manager software scenarios are the following:

- `ovou82ac50/ovouac.scn`
- `ovou82sc62/ovosc.scn`
- `ovow75ac50/ovowac.scn`
- `ovow75sc62/ovowsc.scn`
- `ovou8xsc6x-nodebank/sc-nb.scn`
- `ovou8xsc6x-nodebank/sc-nb-clean.scn`
- `ovou8xsc6x-outage/sc-outage.scn`

`ovouac.scn`

This scenario lets you retrieve data related to the servers (nodes) that are stored in HP Operations and insert them in HP Asset Manager software.

`ovow75ac50/ovowac.scn`

This scenario enables you to:

- Export the list of nodes via WMI
- Insert the list of nodes in Asset Manager

This scenario lets you retrieve data related to the servers (nodes) that are stored in HP Operations and insert them in Asset Manager.

This scenario operates in the following manner: A Visual Basic script retrieves the list of servers (nodes) via WMI. Once the list of servers has been retrieved, it is saved as a tab-delimited text file.

Only one parameter is accepted by the script: The name of the file containing the data to export.

The node fields that are retrieved by the Delimited Text connector via WMI are the following:

WMI field	Column for the delimited text file	Comment
Caption	Caption	Node description
PrimaryNodeName	PrimaryNodeName	hostname (may be suffixed with the domain name)
OSType	OSType	OSType returns a number in WMI, the corresponding text value is determined using a script
OSVersion	OSVersion	OS version/build
CommunicationPath	CommunicationPath	Generally, the hostname + domain or an IP address
Name	Name	Identifier in OVO Windows
SystemType	SystemType	SystemType returns a number in WMI, the corresponding text value is determined using a script

Analyzing the file generated by the script

The file generated by the script is a text delimited file type. This file is analyzed by the Connect-It scenario in order to insert data into an application.

A .dsc file is provided in order to analyze the file. The document exposed by the Delimited Text connector is called a **node**.

Table 9.1. node-->amcomputer

Destination	Mapping / Source
Name	[PrimaryNodeName]
ComputerDesc	[Caption]
OperatingSystem	[OSType]
OSBuildNumber	[OSVersion]
TcpIpAddress	[CommunicationPath]
TcpIpHostName	[PrimaryNodeName]
Portfolio	

Destination	Mapping / Source
Folder	[Name]
Portfolio.Asset	
Portfolio.Asset.Model	
Name	
Portfolio.Asset.Model.Nature	
"CPU" Code	

Note:
Fields in bold (Name, Code) have a reconciliation key.

ovou82sc62/ovosc.scn

This scenario lets you retrieve data related to the servers (nodes) that are stored in HP Operations and insert them in ServiceCenter.

ovow75sc62/ovowsc.scn

This scenario enables you to:

- Export the list of nodes via WMI
- Insert the list of nodes in ServiceCenter

Important:
The scenario must be located on the OVO Windows server in order to operate correctly.

hpovo\ovow80ac50\ovowac.scn

This scenario has the same functions as the scenario ovow75ac50\ovowac.scn.

hpovo\ovow80ac51\ovowac.scn

This scenario has the same functions as the scenario ovow75ac50\ovowac.scn.

ovou8xsc6x-nodebank/sc-nb.scn

This scenario is documented separately. Please refer to the **SC_OVO-U_NodeBank_Outage_Integration_Guide.pdf** guide.

[ovou8xsc6x-nodebank/sc-nb-clean.scn](#)

This scenario is documented separately. Please refer to the **SC_OVO-U_NodeBank_Outage_Integration_Guide.pdf** guide.

[ovou8xsc6x-outage/sc-outage.scn](#)

This scenario is documented separately. Please refer to the **SC_OVO-U_NodeBank_Outage_Integration_Guide.pdf** guide.

[ovou8xsm7x-nodebank/sm-nb-clean.scn](#)

This scenario is documented separately. Please refer to the **SC_OVO-U_NodeBank_Outage_Integration_Guide.pdf** guide.

[ovou8xsm7x-nodebank/sm-nb.scn](#)

This scenario is documented separately. Please refer to the **SC_OVO-U_NodeBank_Outage_Integration_Guide.pdf** guide.

[ovou8xsm7x-outage/sm-outage.scn](#)

This scenario is documented separately. Please refer to the **SM_OVO-U_NodeBank_Outage_Integration_Guide.pdf** guide.

HP Network Node Manager i-series Web Service scenarios

This section briefly describes the out-of-the-box scenarios using the Network Node Manager i-series (NNMi) Web Service connector.

[nnmi\`nnmi81am52\`nnmiam.scn](#)

This scenario enables you to transfer NNMi data to Asset Manager, and uses three NNMi web service objects: Node, Interface, IPAddress. In the wsdl files below, change the localhost name to your NNMi web servers hostname.

- <http://localhost/NodeBeanService/NodeBean?wsdl>
- <http://localhost/InterfaceBeanService/InterfaceBean?wsdl>
- <http://localhost/IPAddressBeanService/IPAddressBean?wsdl>

The following table shows the mapping between NNMi and Asset Manager.

Mapping Node-> amComputer

Destination	Mapping / Source	Comment
amComputerDst	getNodeSrc1	Create Computer
getInterfacesDst	getNodeSrc1	Get Interface by NodeID
getIPAddressesDst	getNodeSrc1	Get IP by NodeID
amComputerDst1	getIPAddressesSrc	Update Computer IP and Network Card IP
amComputerDst2	getIPInterfacesSrc	Create Network Cards

HP Project and Portfolio Management Center scenarios

These scenarios are documented separately. Please read the document in <HP Asset Manager installation folder>\doc\pdf\Portfolio-EN.pdf.

IBM WebSphere MQ scenarios

This section briefly describes the out-of-the-box scenarios using the IBM WebSphere MQ connector. These scenarios are tested based on Asset Center 4.4/Asset Manager 5.20, and IBM WebSphere MQ 6.0.

Customizing the Asset Manager database

The Asset Manager database must be customized in order for the out-of-the-box scenarios to operate correctly.

Warning:

We recommend that you make a backup copy of your Asset Manager database before customizing it.

- add feature "extPOrderDate", "extPOrderMessage", "extPOrderRef" , add table "Orders(amPOrder)" as parameter;
- add feature "sendStatus", add table "Orders(amPOrder)" and "Receiving slips(amReceipt)" as parameter;
- add feature "extPOrderLine", add table "Pururchase order lines(amPOrdLine)" as paramater

- add feature "extDelivDate","extDelivMessage","extDelivRef", select table "Receiving slips(amReceipt)" as parameter
- add feature "extDelivLine", select table "Receipt lines(amReceiptLine)" as parameter

Create these features in Asset Manager

Before running the scenarios, add 4 jar files when configure JMS for IBM WebSphere MQ connector in "Configure the JVM" page:

- providerutil.jar
- fscontext.jar
- jta.jar
- com.ibm.mqjms.jar

mqseries\ac44mq\mqtoprgn.scn

This scenario enables you to create, from IBM WebSphere MQ messages, records in the following tables of an Asset Manager application:

- Cost centers table (amCostCenter)
- Companies table (amCompany)
- Purchase orders table (amPOOrder)
- Receiving slips table (amDeliv)

The following table lists the mapped source and destination document types.

Source	Destination
CostCenterSrc	amCostCenterDst
VendorSrc	amCompanyDst
ExtPOAckSrc	amPOOrderDst
ExtReceiptAckSrc	amDelivDst

mqseries\ac44mq\prgntomq.scn

This scenario enables you to:

- Create IBM WebSphere MQ messages from records in the following tables of an Asset Manager application:
 - Purchase orders table (amPOOrder)
 - Receiving slips table (amDeliv)
- Update these same tables from the:
 - PEREGRINE.OUT queue

- PEREGRINE.IN queue

The following table lists the mapped source and destination document types.

Source	Destination
amPOrderSrc	PO
amDeliv	Receipt

mqseries\sc6mq\mqsc.scn

This scenario enables you to:

- Create records in ServiceCenter's contact file from the IBM WebSphere MQ messages in the PEREGRINE.IN queue.
- Create IBM WebSphere MQ messages in the PEREGRINE.OUT.PERSON queue from records in ServiceCenter's contact file.

The following table lists the mapped source and destination document types.

Source	Destination
External Contacts	Contacts from Exterior
ServiceCenter contacts	Contacts from ServiceCenter

This scenario has the same functions as the scenario [mqseries\sc6mq\mqsc.scn](#) [page 493].

mqseries\sc61mq\mqsc.scn

This scenario has the same functions as the scenario [mqseries\sc6mq\mqsc.scn](#) [page 493].

mqseries\sm71mq\mqsm.scn

This scenario has the same functions as the scenario [mqseries\sc61mq\mqsc.scn](#). Before running these scenarios, import unl from the datakit\sc\sm71 folder into the SM server.

mq\acmq\acmq.scn

This scenario has the same function as `mqseries\ac44\prgntomq.scn`. The differences between these two scenarios are:

- This scenario uses the JMS for IBM WebSphere MQ connector instead of the IBM WebSphere MQ connector
- This scenario replaces `amDeliv` with `amReceipt` in Asset Manager as receiving slips
- This scenario uses `[JMSType]` to filter different message schema in the same message queue
- This scenario uses `mq.xsd` instead of `mqam.dtd` as message schema file.

`mq\acmq\mqac.scn`

This scenario has the same function as `mqseries\ac44\mqtoprgn.scn`. The differences between these two scenarios are the same as the differences between `mq\ac44mq\actomq.scn` and `mqseries\ac44\prgntomq.scn`.

`mq\mqworkflow\CreateAndStartWorkflowInstance.scn`

This scenario enables you to create and start workflows between IBM WebSphere MQ and Asset Manager. It is updated from `mqworkflow\ac\CreateAndStartWorkflowInstance.scn`. The differences between these two scenarios are:

- This scenario uses the JMS for IBM WebSphere MQ connector instead of the IBM WebSphere MQ connector
- This scenario uses `mqw.xsd` instead of `mqw.dtd`

`mq\mqworkflow\ReceiveAndReplyWorkflowRequest.scn`

This scenario enables you to receive and reply to workflows between IBM WebSphere MQ and Asset Manager. It is updated from `mqworkflow\ac\ReceiveAndReplyWorkflowRequest.scn`. The differences between these two scenarios are the same as the differences for `mq\mqworkflow\CreateAndStartWorkflowInstance.scn` and `mqworkflow\ac\CreateAndStartWorkflowInstance.scn`.

mq\sm71mq\mqsm.scn

This scenario has the same functions as the scenario `mqseries\sm71mq\mqsm.scn`. Before running this scenario, import `unl` from the `datakit_sc\sm71` folder into the Service Manager server. Configure advanced JVM settings in the JMSMQ connector wizard and import all required JAR files into the Classpath list.

LDAP scenarios

This section briefly describes the out-of-the-box scenarios using the LDAP connector.

ldap\ldapac36\complete.scn

This scenario enables you to transfer data from an LDAP directory to the Departments and Employees table in an Asset Manager application.

The following table lists the mapped source and destination document types.

Source	Destination
<code>inetOrgPersonSrc</code>	<code>amEmplDeptDst</code>

ldap\ldapac36\simple.scn

This scenario enables you to transfer data from an LDAP directory to the Departments and Employees table in an Asset Manager application.

The following table lists the mapped source and destination document types.

Source	Destination
<code>organizationalPersonSrc</code>	<code>amEmplDeptDst</code>

ldap\ldapnote\names.scn

This scenario enables you to transfer data from an LDAP directory to a Lotus Notes database.

The following table lists the mapped source and destination document types.

Source	Destination
organizationalPersonSrc1	PersonDst

ldap\ldapac51\complete.scn

This scenario has the same function as the scenario ldap\ldapac36\complete.scn.

ldap\ldapac51\simple.scn

This scenario has the same function as the scenario ldap\ldapac36\complete.scn.

Network Node Manager Scenarios

This section briefly describes the scenarios supplied for a NNM integration.

nmm\nnm75ac50\nnmac.scn

Prerequisites

- The integration scenario must run on the same server as the NNM program
- Python 2.5 must be installed (and python.exe must be declared in the environment variables)

How the scenario works

This scenario uses the ovtopodump command line tool.

The l (long) and r (recursive) options are both used with ovtopodump in order to retrieve a detailed list of NNM objects and to specify that the tool must cover all node type NNM branches.

The script is called via a Python script in both Windows and Unix environments. The Python script writes files in xml format. The xml files are then processed by Connect-It.

The script's logic is as follows:

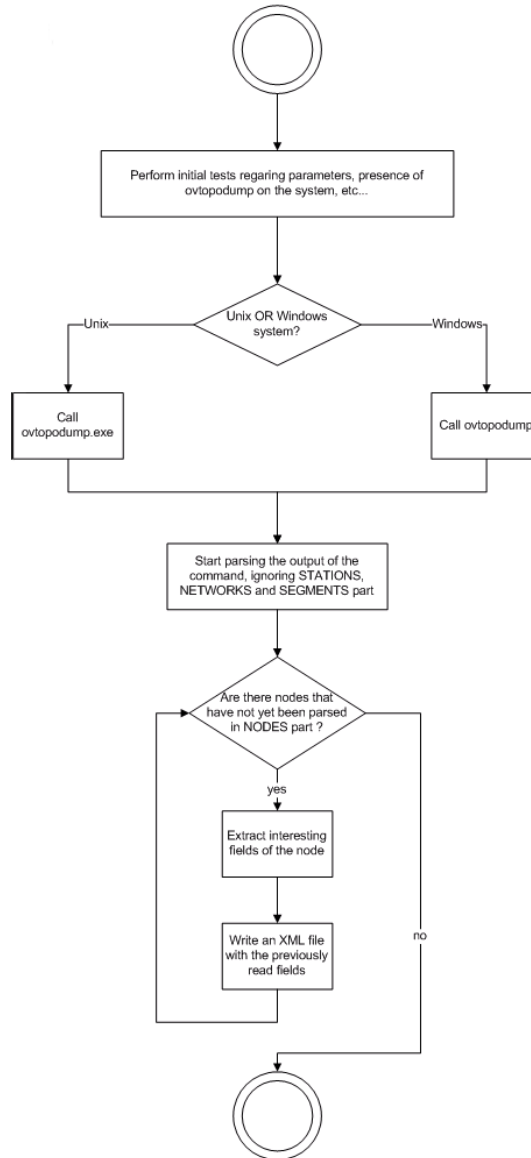

The scenario is divided into two parts:

- The Python script is called via the command line connector
- The mapping between the xml files and Asset Manager. The xml files are processed by the XML connector.

Mapping Node-> amComputer

Destination	Mapping / Source	Comment
Name	[label]	
ComputerDesc	[description]	
IpxSpxAddress	<pre>If [IPXAddress] = "0000000 0:000000000000" Then PifIgnoreNodeMapping Else RetVal = [IPXAddress] End If</pre>	
IpxSpxServer	[IPXServerName]	
TcpIpHostName	[hostname]	
TcpIpAddress	<pre>If [interfaces.interface(0).IPAddr] <> "" Then RetVal = [interfaces.inter face(0).IPAddr] Else PifIgnoreNodeMapping End If</pre>	
PhysicalAddress	<pre>If [interfaces.interface(0).physicalAddress] <> "" T hen RetVal = RightPart([interf aces.interface(0).physical Address], "x", 1) Else PifIgnoreNodeMapping End If</pre>	
Portfolio		
Folder [UUID]		
Folder Portfolio.Asset		
ExternalAssetID [ID]		
Name	RetVal = PifStrVal("MODEL_ UNKNOWN_COMPUTER_MODEL")	
Portfolio.Asset.Model.Nature		
Code	"CPU"	
NetworkCards	<pre>If [interfaces.interface.p hysicalAddress] = "<none>" Then Ignore the current interfa ce End If</pre>	[interfaces.interface]
Description	[interfaces.interface.descrip- tion]	If the description is empty, the record is ignored.
PhysAddress	RetVal = RightPart([interf aces.interface.physicalAdd ress], "x", 1)	
TcpIpAddress	[interfaces.interface.IPAddr]	

Destination	Mapping / Source	Comment
SubnetMask	[interfaces.interface.IPMask]	

Note:

Fields in bold (TcpIpHostName, PhysAddress) have a reconciliation key.

nnm\nnm75ac51\nnmac.scn

This scenario has the same function as the scenario nmm\nnm75ac50\nnmac.scn.

nnm\nnm75sc62\nnmsc.scn

This scenario lets you transfer node type data from a NNM application to a ServiceCenter application.

nnm\nnm75sm71\nnmsm.scn

This scenario has the same functions as the scenario mqseries\nnm75sc62\nnmsc.scn, before run these scenarios, import unl from datakit\sc\sm71 folder into SM server.

NT Security scenarios

This section briefly describes the out-of-the-box scenarios using the NT Security connector.

ntsec\ntac36\addcpu.scn

This scenario enables you to import NT information on computers in NT domains specified in Asset Manager 3.6 database.

ntsec\ntac36\adduser.scn

This scenario enables you to import NT information obtained from departments and employees to NT domains specified in an Asset Manager 3.6 database.

ntsec\ntac42\addcpu.scn

This scenario enables you to import NT information on computers in NT domains specified in Asset Manager 4.2 database.

ntsec\ntac42\adduser.scn

This scenario enables you to import NT information obtained from departments and employees to NT domains specified in an Asset Manager 4.2 database.

ntsec\ntac43\addcpu.scn

This scenario enables you to import NT information on computers in NT domains specified in Asset Manager 4.3 database.

ntsec\ntac43\adduser.scn

This scenario enables you to import NT information obtained from departments and employees to NT domains specified in an Asset Manager 4.3 database.

ntsec\ntac44\addcpu.scn

This scenario has the same functions as the scenario `ntsec\ntac43\addcpu.scn` [page 500].

ntsec\ntac44\adduser.scn

This scenario has the same functions as the scenario `ntsec\ntac43\adduser.scn` [page 500].

`ntsec\ntac50\addcpu.scn`

This scenario has the same functions as the scenario `ntsec\ntac43\addcpu.scn` [page 500].

`ntsec\ntac50\adduser.scn`

This scenario has the same functions as the scenario `ntsec\ntac43\adduser.scn` [page 500].

`ntsec\ntac51\addcpu.scn`

This scenario has the same functions as the scenario `ntsec\ntac43\addcpu.scn`.

`ntsec\ntac51\adduser.scn`

This scenario has the same functions as the scenario `ntsec\ntac43\adduser.scn`.

HP Network Discovery scenarios

This section briefly describes the out-of-the-box scenarios using the Network Discovery connector.

`pnd\pnd51ac43\pndac.scn`

This scenario enables you to transfer the data relating to an HP Network Discovery database to the Portfolio Items table in Asset Manager 4.3.

pnd\pnd51sc60\pndsc.scn

This scenario enables you to transfer the data relating to an HP Network Discovery database to the Computers table in ServiceCenter 6.0.

pnd\pnd52ac43\pndac.scn

This scenario has the same functions as the scenario [pnd\pnd51ac43\pndac.scn](#) [page 501].

pnd\pnd52ac44\pndac.scn

This scenario has the same functions as the scenario [pnd\pnd51ac43\pndac.scn](#) [page 501].

pnd\pnd52ac50\pndsc.scn

This scenario has the same functions as the scenario [pnd\pnd51ac43\pndac.scn](#) [page 501].

pnd\pnd52sc60\pndsc.scn

This scenario has the same functions as the scenario [pnd\pnd51sc60\pndsc.scn](#) [page 502].

pnd\pnd52sc61\pndsc.scn

This scenario has the same functions as the scenario [pnd\pnd51sc60\pndsc.scn](#) [page 502].

HP Desktop Inventory scenarios

This section describes in brief the out-of-the-box scenarios using the HP Desktop Inventory connector.

pdi\pdi7ac36\pdia.scn

This scenario lets you update data concerning computers in the Computers table (amComputer) of an Asset Manager 3.6 database using data obtained via HP Desktop Inventory.

pdi\pdi7ac42\pdia.scn

This scenario lets you update data concerning computers in the Computers table (amComputer) of an Asset Manager 4.2 database using data obtained via HP Desktop Inventory.

pdi\pdi7ac43\pdia.scn

This scenario lets you update data concerning computers in the Computers table (amComputer) of an Asset Manager 4.3 database using data obtained via HP Desktop Inventory.

pdi\pdi7sc60\pdisc.scn

This scenario enables you to update the information relating to the computers (and their software) in a ServiceCenter 6.0 database using data obtained with HP Desktop Inventory.

Before executing this scenario, you must import the `pcsoft-uninst.unl` and `pcsoftware.unl` files into ServiceCenter. These files are provided with the Connect-It installation (`datakit\sc` folder of your installation folder).

pdi\pdi8ac43\pdiaac.scn

This scenario has the same functions as the scenario [pdi\pdi7ac43\pdiaac.scn](#) [page 503].

pdi\pdi8ac44\pdiaac.scn

This scenario has the same functions as the scenario [pdi\pdi7ac43\pdiaac.scn](#) [page 503].

Refer to section [HP Asset Manager connector](#) [page 85], sub-section [Document type produced by the Asset Manager connector](#) [page 94] for the specific mapping issues in the scenario.

- ▶ Connect-It - Integration with an Asset Manager database.

pdi\pdi8ac44\pdiaac-swnorm.scn

This scenario is dedicated to users of the Software Licenses module for Asset Manager and allows to reconcile software models.

For further information, refer to section [Document type produced by the Asset Manager connector](#) [page 94].

pdi\pdi8ac50\pdiaac.scn

This scenario has the same functions as the scenario [pdi\pdi8ac44\pdiaac.scn](#) [page 504].

pdi\pdi8ac50\pdiaac-swnorm.scn

This scenario has the same functions as the scenario [pdi\pdi8ac44\pdiaac-swnorm.scn](#) [page 504].

pdi\pdi8sc60\pdisc.scn

This scenario has the same functions as the scenario [pdi\pdi7sc60\pdisc.scn](#) [page 503].

[pdi\pdi8sc61\pdisc.scn](#)

This scenario has the same functions as the scenario [pdi\pdi7sc60\pdisc.scn](#) [page 503].

[pdi\pdi8sc62\pdisc.scn](#)

This scenario has the same functions as the scenario [pdi\pdi7sc60\pdisc.scn](#) [page 503].

HP DecisionCenter scenarios

This section briefly describes the out-of-the-box scenarios that use the DecisionCenter connector.

[rds\rds52ac4\rdsac.scn](#)

This scenario enables you to prepare data from an Asset Manager database for use by BiPortal.

SAP IDOC scenarios

This section briefly describes the out-of-the-box scenarios using the SAP IDOC connector.

[sap\sapac43\masterdata\IGetCompany.scn](#)

This scenario enables you to transfer data from an SAP database to an Asset Manager database.

The data items transferred by this scenario are the following:

- Companies
- Locations

The following table lists the mapped source and destination document types.

Source	Destination
GetSupplier	amCompanyDst

sap\sapac43\masterdata\IGetCostcenter.scn

This scenario enables you to transfer data from an SAP database to an Asset Manager database.

The data items transferred by this scenario are the following:

- ◆ Cost centers

The following table lists the mapped source and destination document types.

Source	Destination
GetCostCenterSrc	amCostCenterDst

sap\sapac43\masterdata\IGetPeople.scn

This scenario enables you to transfer data from an SAP database to an Asset Manager database.

The data items transferred by this scenario are the following:

- Departments and employees
- Cost centers

The following table lists the mapped source and destination document types.

Source	Destination
HRMD_A01	amEmplDeptDst

sap\sapac43\purchaseprocess\IGetInvoice.scn

This scenario enables you to transfer data from an SAP database to an Asset Manager database.

The data items transferred by this scenario are the following:

- ◆ Invoices

The following table lists the mapped source and destination document types.

Source	Destination
GetInvoiceSrc	amInvoiceDst

sap\sapac43\purchaseprocess\IGetOrderNbr.scn

This scenario enables you to transfer data from an SAP database to an Asset Manager database.

sap\sapac44\masterdata

The following scenarios have the same functions as the scenarios for Asset Manager version 4.3.

- IGetCompany.scn
- IGetCostcenter.scn
- IGetPeople.scn

sap\sapac44\purchaseprocess

The following scenarios have the same functions as the scenarios for Asset Manager version 4.3.

- IGetOrderNbr.scn
- IGetInvoice.scn

sap\sapac50\masterdata

The following scenarios have the same functions as the scenarios for Asset Manager version 4.3.

- IGetCompany.scn
- IGetCostcenter.scn
- IGetPeople.scn

sap\sapac50\purchaseprocess

The following scenarios have the same functions as the scenarios for Asset Manager version 4.4.

- IGetOrderNbr.scn
- IGetInvoice.scn

SAP BAPI and Web Service scenarios

This section briefly describes the out-of-the-box scenarios using the SAP BAPI connector.

sap\sapac43\purchaseprocess\BAPI_CREATE_REQUEST.scn

This scenario enables you to transfer data from an SAP database to an Asset Manager database.

The data items transferred by this scenario are the following:

- Requests
- Suppliers
- Employees

The following table lists the mapped source and destination document types.

Source	Destination
amPOrder	NewRequestDst

sap\sapac43\purchaseprocess\BAPI_CREATE_PO.scn

This scenario enables you to transfer data from an SAP database to an Asset Manager database and vice-versa.

The data items transferred by this scenario are the following:

- Purchase orders
- Purchase order lines

The following table lists the mapped source and destination document types.

Source	Destination
amPOrderSrc	NewPurchaseOrderDst

Source	Destination
ProcessReportNewPurchaseOrderSrc	amPOrderDst

sap\sapac43\purchaseprocess\BAPI_RECEIVE.scn

This scenario enables you to transfer data from an SAP database to an Asset Manager database and vice-versa.

The data items transferred by this scenario are the following:

- Receiving slips
- Receiving lines

The following table lists the mapped source and destination document types.

Source	Destination
amReceiptSrc2	BAPI_GOODSMVT_CREATEDst2
ProcessReportBAPI_GOODSMVT_CREATES-rc1	amReceiptDst2

sap\sapac44\purchaseprocess\BAPI_CREATE_REQUEST.scn

This scenario has the same functions as the scenario [sap\sapac43\purchaseprocess\BAPI_CREATE_REQUEST.scn](#) [page 508].

sap\sapac44\purchaseprocess\BAPI_CREATE_PO.scn

This scenario has the same functions as the scenario [sap\sapac43\purchaseprocess\BAPI_CREATE_PO.scn](#) [page 508].

sap\sapac44\purchaseprocess\BAPI_RECEIVE.scn

This scenario has the same functions as the scenario [sap\sapac43\purchaseprocess\BAPI_RECEIVE.scn](#) [page 509].

sap\sapac50\purchaseprocess\BAPI_CREATE_REQUEST.scn

This scenario has the same functions as the scenario
`sap\sapac43\purchaseprocess\BAPI_CREATE_REQUEST.scn` [page 508].

`sap\sapac50\purchaseprocess\BAPI_CREATE_PO.scn`

This scenario has the same functions as the scenario
`sap\sapac43\purchaseprocess\BAPI_CREATE_PO.scn` [page 508].

`sap\sapac50purchaseprocess\BAPI_RECEIVE.scn`

This scenario has the same functions as the scenario
`sap\sapac43\purchaseprocess\BAPI_RECEIVE.scn` [page 509].

`sap\sapac51\purchaseprocess\WS_CREATE_PO.scn`

This scenario has the same functions as the scenario
`sap\sapac50\purchaseprocess\BAPI_CREATE_PO.scn`.

`sap\sapac51\purchaseprocess\WS_CREATE_REQUEST.scn`

This scenario has the same functions as the scenario
`sap\sapac50\purchaseprocess\BAPI_CREATE_REQUEST.scn`.

`sap\sapac51\purchaseprocess\WS_RECEIVE.scn`

This scenario has the same functions as the scenario
`sap\sapac50\purchaseprocess\BAPI_RECEIVE.scn`.

`sap\sapac50\masterdata`

The following scenarios have the same functions as the scenarios for Asset
Manager version 4.3.

- `IGetCompany.scn`

- IGetCostcenter.scn
- IGetPeople.scn

sap\sapac50\purchaseprocess

The following scenarios have the same functions as the scenarios for Asset Manager version 4.4.

- IGetOrderNbr.scn
- IGetInvoice.scn

Microsoft SCCM scenarios

This section briefly describes the out-of-the-box scenarios using the SMS 2003 and SCCM 2007 connectors.

sms\sms2003ac43\smsac.scn

This scenario enables you to transfer information from an SMS database (IT portfolio) to the amComputer table of an Asset Manager 4.3 database.

sms\sms2003ac44\smsac.scn

This scenario has the same functions as the scenario [sms\sms2003ac43\smsac.scn](#) [page 511].

sms\sms2003ac50\smsac.scn

This scenario has the same functions as the scenario [sms\sms2003ac43\smsac.scn](#) [page 511].

sms\sms2003ac51\smsac.scn

This scenario has the same functions as the scenario `sms\sms2003ac43\smsac.scn`.

`sms\sms2003ac51\smsac-swnorm.scn`

This scenario transfers software normalize data from a SMS2003 database to an Asset Manager 5.10 database(amComputer).

`sms\sms2003sc6\smssc.scn`

Before executing this scenario, you must import the `pcsoft-uninst.unl` and `pcsoftware.unl` files into ServiceCenter. These files are provided with the Connect-It installation (`datakit\sc` folder of your installation folder).

This scenario enables you to update the information relating to the computers (and their software) in a ServiceCenter 6.0 database using data obtained with SMS2003.

`sms\sms2003sc61\smssc.scn`

This scenario has the same functions as the scenario `sms\sms2003sc6\smssc.scn` [page 512].

`sms\sms2003sc62\smssc.scn`

This scenario has the same functions as the scenario `sms\sms2003sc6\smssc.scn` [page 512].

`sms\sccm2007ac44\sccmac.scn`

This scenario provides for the transfer of IT portfolio data from an SCCM database to an Asset Manager 4.4 database table of computers (amComputer).

sms\sccm2007ac50\sccmac.scn

This scenario performs the same function as the scenario [sms\sccm2007ac44\sccmac.scn](#) [page 512].

sms\sccm2007ac51\sccmac.scn

This scenario performs the same function as the scenario [sms\sccm2007ac44\sccmac.scn](#).

sms\sccm2007ac51\sccmac-swnorm.scn

This scenario transfers software normalize data from a SCCM2007 database to an Asset Manager 5.10 database(amComputer).

sms\sccm2007sc60\sccmac.scn

This scenario performs the same function as the scenario [sms\sccm2007ac44\sccmac.scn](#) [page 512].

sms\sccm2007sc61\sccmac.scn

This scenario performs the same function as the scenario [sms\sccm2007ac44\sccmac.scn](#) [page 512].

sms\sccm2007sc62\sccmac.scn

This scenario performs the same function as the scenario [sms\sccm2007ac44\sccmac.scn](#) [page 512].

sms\sccm2007ac44\sccmac-swnorm.scn

This scenario performs the same function as the scenario [sms\scm2007ac44\scmac.scn](#) [page 512].

[sms\scm2007ac50\scmac-swnorm.scn](#)

This scenario performs the same function as the scenario [sms\scm2007ac44\scmac.scn](#) [page 512].

[sms\scm2007sm7\scmsm.scn](#)

Port 12760 is used for connector output. Ports 12690 and 13080 are used by default for the SM connector.

[sms\scm2007sm71\scmsm71.scn](#)

This scenario has the same functions as the scenario [sms\scm2007sm7\scmsm.scn](#), before run these scenarios, import unl from `datakit\sc\sm71` folder into SM server.

HP ServiceCenter Scenarios

This section briefly describes the out-of-the-box scenarios that use the ServiceCenter connector.

[scac\sc3ac36\scac.scn](#)

This replication scenario enables you to create or update the data from the databases of an Asset Manager 3.6 application to a ServiceCenter 3.0.

Configuration of the HP Asset Manager application

This section enables you to configure your Asset Manager application in order to use the scenario.

Amdb.ini file

This file contains the list of database connections created on a computer on which the Asset Manager application is installed. This file is created automatically when the Asset Manager application is installed. It is located in the Windows system folder.

Example:

```
C:\WINNT\amdb.ini.
```

When you are configuring your connector, the Asset Manager connector reads this file and proposes the list of available connections. If your computer does not have access to Asset Manager, then you cannot use the Asset Manager connector.

Features tables

Features allow you to extend the Asset Manager data-model.

In Connect-It, features appear as fields or collections in the document types published by the Asset Manager connector.

Example :

For example: In the **amAsset** document type, the version of DOS used by an asset (a computer, in this case) appears in the **fv_DOSVersion** field.

For information on the import process in Asset Manager, refer to the "Reference Guide: Administration and advanced use" in the "Importing data" chapter.

Mandatory fields in an Asset Manager database

In an Asset Manager application, a given field or link may be mandatory by default or have been customized this way by the administrator of the Asset Manager application.

In the case of reconciliation, each structure published by the Asset Manager connector corresponds to a record. If an element in this structure is a mandatory field and is not populated, the structure is rejected.

Example :

For example: In the Assets table, the **AssetTag** field is mandatory. If the element that represents it in a document type corresponding to the Assets table is not populated, the entire structure is rejected.

API

To be able to use the Asset Manager connector correctly, you must perform a full or customized installation of Asset Manager or InfraCenter in which the "API" package is selected.

Configuration of HP ServiceCenter

This section enables you to configure ServiceCenter in order to use the scenario.

Creation of input events

In order for your scenario to function correctly, you must import one of the following UNL files into ServiceCenter, which can be found in the **datakit\sc** folder of your Connect-It installation folder:

- `cmdb.unl`,
- `pcsoft-uninstall.unl`
- `pcsoftware.unl`

These files enable you to update events linked to the Configuration Items (C.I.), such as ICM-type events. They also modify the validity rules applied to the model and modelvendor files, as well as clean the standard ServiceCenter datakit.

Warning:

These files must not be imported into the ServiceCenter database that you are running. You can request these files from **Hewlett-Packard Development Company, L.P.** support.

Input event synchronization

Input events in ServiceCenter are processed either synchronously or asynchronously. In asynchronous mode, ServiceCenter defines how the event queue is managed. In synchronous mode, the events are processed as soon as they are inserted in the ServiceCenter event queue.

When developing your scenarios, use the synchronous mode if you want to verify immediately that your scenario is working.

Since Connect-It works in synchronous mode, selecting the asynchronous processing mode prevents you from immediately verifying in ServiceCenter that the data has been processed correctly: A warning message is issued to indicate that the document is pending processing.

In synchronous mode, it indicates whether a document has been processed successfully or rejected.

Context of application

This scenario replicates data between the data kits provided with Asset Manager and ServiceCenter.

Warning:

The current scenario will not, under any circumstances, be applicable to a ServiceCenter application in production mode. It is only provided and described in this document as an example.

This scenario is restricted to the mapping of data linked to the inventory: assets, products, companies, locations, employees, and departments.

Because these data kits were not designed especially for data replication between ServiceCenter and an Asset Manager application, they contain entirely different data.

In an actual company, the list of employees saved in the ServiceCenter database must correspond to the list recorded in the Asset Manager database.

The main preliminary task, then, is to clean and fit the differing data so that it has the same naming policy, keys, etc.

The first step in the out-of-the-box scenario, however, involves a massive import of data from ServiceCenter to an Asset Manager application and vice versa.

It describes some practices and solves some issues that would apply to a real replication between ServiceCenter and an Asset Manager application.

These simple rules should be applied whenever possible:

- Define a unique repository.

To avoid conflicts, the data should be created, modified and deleted in a unique repository, whether that be in ServiceCenter or in an Asset Manager application. The replication process would, thus, only perform simple updates in the other system. The unique repository need not be defined globally, but rather by specific functions. For instance, Asset Manager may be defined as the repository for the assets and ServiceCenter for the tickets. As a rule of thumb, the repository should be defined in the system where the data is the most accurate and is usually processed. If having a unique repository appears to be a drastic restriction, then one of the systems should be limited to applying minor updates to the data, but not to create new records or modify IDs.
- Keep track of the system where the record has been created.

It is useful to keep track of such information in order to verify that a replication has been properly performed or to apply a specific mapping, depending on the system where the data has been created.
- Unify data between an Asset Manager application and ServiceCenter.

The data should be processed as closely as possible between the two systems to simplify the mapping. For instance, certain categories associated by default with an Asset Manager application are completely different from those associated with the **model** in ServiceCenter. A proper mapping would require that the same categories be defined.

The difference between the reconciliation and replication of data.

There are some major differences between the reconciliation of data and the replication of data.

Reconciliation

Reconciliation is the integration of input data coming from a source application that is considered more up-to-date than the already existing data in the destination application.

This mechanism is based on the following question:

"Does the information that I would like to reconcile already exist in the target system?"

- If the answer is "no", the input data is inserted.
- If the answer is "yes", the existing data is updated according to the information contained in the input data.

When the destination system is empty, this process is no longer a reconciliation, but an import.

Replication

In a replication process, the input data is no longer considered to be the most up-to-date.

The last modification date of both input and existing data must now be compared with the last replication date in order to figure out which data source is the most up-to-date.

A replication conflict is then raised when both the input and the existing data have been modified since the last replication.

There is no sure-fire way to determine which data source contains the most up-to-date information. In this case, the scenario designer must set up the behavior of the replication engine.

This might be:

- Rejecting the input data.
- Choosing to consider the input data as more up-to-date.
- Trusting the existing data.

Managing the replication of data in HP Connect-It software

When the ServiceCenter connector consumes a document, it doesn't create a record directly in the ServiceCenter database. Instead, it creates an input event and adds it in the **event queue entry**.

As a result, the reconciliation (as well as the replication) process is internally handled by the ServiceCenter server when the input event is computed.

The person in charge of running scenarios must solve the replication issues in the ServiceCenter server.

The Asset Manager connector can interact directly with the underlying database. In this way, the reconciliation (as well as the replication) process is fully handled by Connect-It.

The following sections explain:

- How a replication conflict is detected on the Asset Manager side.
- What actions can be performed in the case of a conflict.
- How dates enabling data replication are compared.

Detecting a conflict

In Asset Manager, the replication mechanism is triggered as soon as the **modification date** (Connect-It SQL name: **dtLastModif**) is detected in the document to consume.

The replication mechanism will run automatically any time this field is found in a structure or in a collection.

In the scenario, this field must be mapped to the ServiceCenter **sysmodtime** field.

In this scenario, if a document is produced by the ServiceCenter connector, it is because it has been modified since the last replication (or because it did not exist at that time). As a result, the next question to consider is:

"Have the corresponding record(s) been modified on the Asset Manager side since the last replication?"

- If the answer is "yes", there is a replication conflict.
- If the answer is "no" (this may be the case if the data doesn't yet exist in the Asset Manager database), the data will be updated (or inserted).

Taking action in the case of a conflict

An identified replication conflict encompasses the structure or the collection item that is being processed.

There are several possible actions for the records in question:

- Reject it.

In this case, a field error is generated for the **dtLastModif** field, and the data in the Asset Manager application is not modified.

- Warning concerning field.
In this case, a field warning is generated for the **dtLastModif** field, and the data in Asset Manager is updated.
- Overwrite it.
In this case, the data in Asset Manager is overwritten with the data from ServiceCenter, and no warnings are logged.

This parameter can be set in the consumption directive tabs of the Asset Manager connector.

Comparing the dates

The comparison of dates in the replication process demands a high level of accuracy which depends on:

- Time zones
- Server time differences

Time zones

- A date based on GMT+1 time zone, and another based on GMT-7 cannot be directly compared: A transformation needs to be performed.
Inside the Connect-It engine, dates are always stored and manipulated as GMT. It is each connector's responsibility to provide the Connect-It engine with GMT dates.
Of course, dates are displayed according to the local settings of the computer on which Connect-It is run.
- The time zone of the Asset Manager server must be specified so that the date-type fields between ServiceCenter and the Asset Manager application can be correctly replicated.

Server time difference

In an "ideal" world, every server would be perfectly synchronized with a single time reference. In the real world, some servers run behind, others run ahead.

With Connect-It, the time-based data provided by a connector can be corrected according to a given delay (which can be negative).

As a result, the server's delay is hidden in Connect-It.

`scac\sc60ac43\scac.scn - scac\sc60ac43\acsc.scn`

Before executing this scenario, you must import the file `acsc.un1`, which creates the required events on importing the data in ServiceCenter.

The two scenarios (`scac.scn` and `acsc.scn`) replicate the inventory data and the associated data (contacts, locations, models, etc.) between a ServiceCenter 6.0 database and an Asset Manager 4.3 database.

 **Note:**

We recommend against replicating data in both directions because of differences in the database schemas. We recommend managing (authorization to update, insert and/or delete) each functional category in one or the other applications and to enable only the corresponding mappings for each scenario. For example, updating Employees and Locations in Asset Manager, and updating inventory data in ServiceCenter, implies disabling the replication of Employees/Locations in the `scac.scn` scenario and disabling the replication of the inventory data in the `acsc.scn` scenario.

`scac\sc60ac44\scac.scn - scac\sc6ac44\acsc.scn`

This scenario has the same function as the scenario `scac\sc60ac43\scac.scn - scac\sc60ac43\acsc.scn` [page 520].

`scac\sc61ac44\`

- `acsc-ci.scn`
This scenario enables the integration of Asset Manager Configuration Items into ServiceCenter.
- `acsc-incident.scn`
This scenario is used to create an incident in ServiceCenter when the reconciliation proposal is done in Asset Manager.
- `scac-ci.scn`
This scenario enables the integration of ServiceCenter Configuration Items into Asset Manager.
- `scac-wo.scn`
This scenario is used to create a work order in Asset Manager that corresponds to a change request in ServiceCenter.

`scac\sc61ac50\`

Scenarios in this folder have the same functions as scenarios in the `scac\sc61ac44\` [page 521] folder.

`scac\sc62ac50\`

Scenarios in this folder have the same functions as scenarios in the `scac\sc61ac44\` [page 521] folder.

Mappings containing `citDeviceParent` elements have been updated with the `citRelationship` elements.

`scac\sc62ac51\acsc-ci.scn`

This scenario enables the integration of Asset Manager Configuration Items into ServiceCenter.

`scac\sc62ac51\acsc-incident.scn`

This scenario is used to create an incident in ServiceCenter when the reconciliation proposal is done in Asset Manager.

`scac\sc62ac51\scac-ci.scn`

This scenario enables the integration of ServiceCenter Configuration Items into Asset Manager.

`scac\sc62ac51\scac-wo.scn`

This scenario is used to create a work order in Asset Manager that corresponds to a change request in ServiceCenter.

`scauto\scacfg\scacfg.scn`

The following table lists the mapped source and destination document types.

Source	Destination
Output Event Type	InputEventTypes
Input Event Type	OutputEventTypes
EventTypes	SCAutoConfiguration

scauto\sca-sc\sca-sc.scn

This scenario enables you to create a configuration file (scautoconfiguration.xml) for the SCAuto listening connector. This file contains the definition of a ServiceCenter database's elements.

sc\sc60mail\scincident-mail.scn

This scenario sends an e-mail when an incident ticket is created. The data in the probsummary table is read and an e-mail is automatically sent to the assignee, using the e-mail address contained in the operator record.

The e-mail contains the incident description and the file or files linked to the incident ticket are sent as attachments.

This scenario is scheduled to be executed every hour from 8 AM through 6 PM, and inserts or updates the records.

sc\sc61mail\scincident-mail.scn

This scenario has the same function as the scenario [sc\sc60mail\scincident-mail.scn](#) [page 523].

sc\sc62mail\scincident-mail.scn

This scenario has the same function as the scenario [sc\sc60mail\scincident-mail.scn](#) [page 523].

sc\sm71mail\smincident-mail.scn

This scenario has the same functions as the scenario `sc\sc62mail\scincident-mail.scn`, before run these scenarios, import unl from `datakit\sc\sm71` folder into SM server.

HP ServiceCenter / Service Manager Web Service scenarios

This section briefly describes the out-of-the-box scenarios using the ServiceCenter Web Service connector.

`scws\scws61\scws-im.scn`

This scenario creates or updates incident management records.

Mandatory fields

Some fields for produced or consumed document types are mandatory. They are defined as mandatory according to the exposed WSDL.

For this scenario in creation mode, the following complex elements are mandatory:

- `createIncidentRequest`
- `model`
- `instance`
- `dkeys`

The  icon indicates that they are mandatory.

If a field is not populated with a value, a warning is generated in the document log.

Note:

This scenario does not perform any updates.

Strict error handling

When the Web service sends a reply with a Failure status, this option enables to record an error for the consumed document and stop production.

This option is not activated by default.

`scws\scws61\scws-cm.scn`

This scenario updates configuration management records.

This scenario performs two mappings. The first performs insertions (RetrieveComputer-CreateComputerDst), and the second performs updates (RetrieveComputer-UpdateComputerDst1). First, the scenario attempts to recover an ID of an existing computer, and creates one if not found. Then, it performs the update.

In the RetrieveComputer-CreateComputerDst mapping, the insertion or the update is defined using the following mapping:

```
If [RetrieveComputerResponse.returnValue] = 0 Then  
PifIgnoreDocumentMapping  
End If
```

In this mapping, no insertion is performed if the value returned by the Web service indicates that a computer ID exists (value equal to zero). If the value returned by the Web service equals 1, indicating a failure to return a computer ID value, an insertion is made and a computer ID is created with an empty value.

In the RetrieveComputer-UpdateComputerDst1 mapping, the insertion or the update is defined via the following mapping:

```
If [RetrieveComputerResponse.returnValue] <> 0 Then  
PifIgnoreDocumentMapping  
End If
```

In this mapping, no update is performed if the value returned by the Web service indicates a failure to return a computer ID, i.e. a computer does not exist. Otherwise the update is performed.

Mandatory fields

Some fields, for produced or consumed document types, are mandatory. Those fields were defined as mandatory according to the exposed WSDL. The mandatory nature of those fields changes according to the mode used (creation or update).

If a field is not populated with a value, a warning is generated in the document log.

Strict error handling

When a the Web service sends reply with a Failure status, this option enables to save an error for the consumed document and stop production.

scws\smws71\smws-cm.scn

This scenario has the same functions as the scenario `scws\scws61\scws-cm.scn`, before run these scenarios, import unl from `datakit\sc\sm71` folder into SM server.

`scws\smws71\smws-im.scn`

This scenario has the same functions as the scenario `scws\scws61\scws-im.scn`, before run these scenarios, import unl from `datakit\sc\sm71` folder into SM server.

HP ServiceCenter uCMDB scenarios

These scenarios are documented separately. Please read the HP ServiceCenter 6.x to uCMDB 6.x Integration Overview, HP ServiceCenter 6.x to uCMDB 6.x Integration Deployment Guide, and ServiceCenter 6.x to uCMDB 6.x Integration Enhancement Guide.

TS Census scenarios

This section briefly describes the out-of-the-box scenarios using the TS Census connectors.

`tsc\tsc2ac36\tscac.scn`

This scenario enables you to transfer data a TSCensus 2.x database to an Asset Manager 3.6 database.

The following data is transferred:

- Computers
- Software
- Devices

`tsc\tsc2ac43\tscac.scn`

This scenario enables you to transfer data a TSCensus 2.x database to an Asset Manager 4.3 database.

[tsc\tsc3ac36\tscac.scn](#)

This scenario enables you to transfer data from a TSCensus 3.0 database to an Asset Manager 3.6 database.

[tsc\tsc3ac43\tscac.scn](#)

This scenario enables you to transfer data from a TSCensus 3.0 database to an Asset Manager 4.3 database.

[tsc\tsc3ac44\tscac.scn](#)

This scenario has the same functions as the scenario [tsc\tsc3ac43\tscac.scn](#) [page 527].

[tsc\tsc3ac50\tscac.scn](#)

This scenario has the same functions as the scenario [tsc\tsc3ac43\tscac.scn](#) [page 527].

[tsc\tsc3sc6\tscsc.scn](#)

Before executing this scenario, you must import the `pcsoft-uninst.unl` and `pcsoftware.unl` files into ServiceCenter. These files are provided with the Connect-It installation (`datakit\sc` folder of your installation folder). This scenario enables you to update the information relating to the computers (and their software) in a ServiceCenter 6.0 database using data obtained with TS Census.

tsc\tsc3sc61\tscsc.scn

This scenario has the same functions as the scenario `tsc\tsc3sc6\tscsc.scn` [page 527].

tsc\tsc3sc62\tscsc.scn

This scenario has the same functions as the scenario `tsc\tsc3sc6\tscsc.scn` [page 527].

Tivoli scenarios

This section briefly describes the scenarios using the Tivoli Inventory Management connectors.

tivoli\tim\tim4ac42\timac.scn

This scenario enables you to transfer data from a Tivoli Inventory Management 4.0 database to an Asset Manager 4.2 database.

The following data is transferred:

- Computers
- Software

tivoli\tim\tim4ac43\timac.scn

This scenario enables you to transfer data from a Tivoli Inventory Management 4.0 database to an Asset Manager 4.3 database.

The following data is transferred:

- Computers
- Software

tivoli\tim\tim4ac44\timac.scn

This scenario has the same functions as the scenario [tivoli\tim\tim4ac43\timac.scn](#) [page 528].

[tivoli\tim\tim4ac50\timac.scn](#)

This scenario has the same functions as the scenario [tivoli\tim\tim4ac43\timac.scn](#) [page 528].

[tivoli\tcm\tcm42sc60\tcmisc.scn](#)

Before executing this scenario, you must import the `pcsoft-uninst.unl` and `pcsoftware.unl` files into ServiceCenter. These files are provided with the Connect-It installation (`datakit\sc` folder of your installation folder).

This scenario enables you to transfer data from a Tivoli Inventory Management 4.2 database to an ServiceCenter 6.0 application.

The following data is transferred:

- Computers
- Software

[tivoli\tcm\tcm42sc61\tcmisc.scn](#)

This scenario has the same functions as the scenario [tivoli\tcm\tcm42sc60\tcmisc.scn](#) [page 529].

[tivoli\tcm\tcm42sc62\tcmisc.scn](#)

This scenario has the same functions as the scenario [tivoli\tcm\tcm42sc60\tcmisc.scn](#) [page 529].

[tivoli\tcm\tcm42ac43\tcmac.scn](#)

This scenario enables you to transfer data from a Tivoli Configuration Manager 4.2 database to an Asset Manager 4.3 database.

The following data is transferred:

- Computers
- Software

[tivoli\tdm\tcm42ac44\tcmac.scn](#)

This scenario has the same functions as the scenario [tivoli\tdm\tcm42ac43\tcmac.scn](#) [page 529].

[tivoli\tdm\tcm42ac44\tcmac-swnorm.scn](#)

This scenario is dedicated to users of the Software Licenses module for Asset Manager and allows to reconcile software models.

For further information, refer to section [Document type produced by the Asset Manager connector](#) [page 94].

[tivoli\tdm\tcm42ac50\tcmac.scn](#)

This scenario has the same functions as the scenario [tivoli\tdm\tcm42ac44\tcmac.scn](#) [page 530].

[tivoli\tdm\tcm42ac50\tcmac-swnorm.scn](#)

This scenario has the same functions as the scenario [tivoli\tdm\tcm42ac44\tcmac-swnorm.scn](#) [page 530].

[tivoli\tdm_sd\tcmsd42ac43](#)

The scenarios contained in this folder are documented separately.

[tivoli\tdm_sd\tcmsd42ac44](#)

The scenarios contained in this folder are documented separately.

tivoli\tcm_sd\tcmsd421ac44

The scenarios contained in this folder are documented separately.

tivoli\tcm_sd\tcmsd421ac50

The scenarios contained in this folder are documented separately.

Unicenter DSM scenarios

This section briefly describes the out-of-the-box scenarios using the Unicenter DSM connector.

amo\amo3ac43\amoac.scn

This scenario enables you to transfer data from a Unicenter DSM 3 database to an Asset Manager application.

The following data is transferred:

- Computers
- Software
- Associated devices

amo\amo3ac44\amoac.scn

This scenario has the same functions as the scenario [amo\amo3ac43\amoac.scn](#) [page 531].

amo\amo4ac44\amoac.scn

This scenario has the same functions as the scenario [amo\amo3ac43\amoac.scn](#) [page 531].

amo\amo4ac50\amoac.scn

This scenario has the same functions as the scenario [amo\amo3ac43\amoac.scn](#) [page 531].

[amo\amo4ac51\amoac.scn](#)

This scenario has the same functions as the scenario [amo\amo3ac43\amoac.scn](#).

[amo\dsm11ac44\dsmac.scn](#)

This scenario has the same functions as the scenario [amo\amo3ac43\amoac.scn](#) [page 531].

[amo\dsm11ac50\dsmac.scn](#)

This scenario has the same functions as the scenario [amo\amo3ac43\amoac.scn](#) [page 531].

[amo\dsm11ac51\dsmac.scn](#)

This scenario has the same functions as the scenario [amo\amo3ac43\amoac.scn](#).

Web Service scenarios

This section briefly describes the out-of-the-box scenarios using the Web Service connector.

[ws/wsac43/currency.scn](#)

This scenario enables you to update the exchange rate already defined in the **amCurRate** table of your Asset Manager application.

The WSDL address of the Web service is

<http://www.xmethods.net/sd/2001/CurrencyExchangeService.wsdl>.

ws\wsac51\currency.scn

This scenario has the same functions as the scenario [ws/wsac43/currency.scn](#).

Winpark Actima scenarios

This section briefly describes the out-of-the-box scenarios using the Winpark Actima connector.

wpk\wpkac43\wpkac.scn

This scenario enables you to transfer data from a Winpark Actima database to an Asset Manager 4.3 database.

The following data is transferred:

- Departments and employees
- Companies
- Contracts
- Cost centers
- Locations
- Computers
- Devices
- Models
- Telephones
- Network information and other non-specific assets.

wpk\wpkac44\wpkac.scn

This scenario has the same functions as the scenario [wpk\wpkac43\wpkac.scn](#) [page 533].

wpk\wpkac50\wpkac.scn

This scenario has the same functions as the scenario [wpk\wpkac43\wpkac.scn](#) [page 533].

A AQL queries

This chapter explains how to write AQL queries:

Presentation

This section presents AQL and lists the places in the software where you can use queries.

AQL

AQL ("Advanced Query Language") is the query language used by Asset Manager to access the data in the Asset Manager database. It is comparable to SQL. AQL is automatically translated into SQL by the database engine when it's being used for queries.

Note:

We recommend that you have some knowledge of SQL and a good understanding of databases before using AQL.

Advantages of AQL

AQL is better suited than SQL for writing queries involving the Asset Manager database. This is due to the following reasons:

Independence from database

The various database engines supported by Asset Manager all use differing versions of SQL, which are incompatible with each other. AQL is independent of the database engine used.

Consequently, if you write AQL queries and migrate from one database engine to another, the queries will still work with the new database engine.

For example, AQL uses the same set of functions, regardless of the database engine used.

Thus, the **Substring** function in AQL is equivalent to **Substr** under Oracle for WorkGroupsSQL and **Substring** under Microsoft SQL Server SQL.

Generation of optimized SQL code

AQL generates SQL code optimized according to the database engine used.

This is especially visible when using indexes. For example, to search the full name of models by forcing the use of the indexes **Model ID(Model_IDModelId)** and **Full name(FullName)** you will write the following AQL query:

```
SELECT FIRST_ROWS lModelId, FullName FROM amModel
```

The SQL code that is generated will be different depending on the target database engine and optimized according to this engine. The equivalent Oracle SQL code will be:

```
SELECT /*+ FIRST_ROWS INDEX_ASC(M1 Model_lModelId) */ M1.lModelId, M1.FullName FROM amModel M1
```

The Microsoft SQL Server or Sybase SQL Server code will be:

```
SELECT M1.lModelId, M1.FullName FROM amModel M1 ORDER BY M1.lModelId
```

The IBM DB2 code will be:

```
SELECT lModelId, FullName FROM amModel OPTIMIZE FOR 100 ROWS
```

Simplified access to the Asset Manager database

AQL simplifies the management of links and joins. This greatly facilitates access to the database when writing queries as compared to using SQL directly.

In addition, AQL simplifies access to features, allowing you to use them as direct fields in their related tables.

AQL also facilitates the utilization of calculated fields.

Specifics of AQL compared to SQL

AQL does not support DDL ("Data Definition Language") orders.

AQL comprises extensions that simplify the handling of joins, features and calculated fields.

 **Warning:**

You should never write to the Asset Manager database directly using SQL statements.

Queries in Asset Manager

Queries enable you to combine criteria concerning information in a table or in linked tables.

You can use queries to:

- Create filters on record lists. In this case, the queries are, in general, simple and based on the "Where" clause.
- Define views.
- Define export conditions in the export module.
- Create Crystal Reports.
- Create wizards.
- When you use Asset Manager APIs.
- If Asset Manager is used as a DDE server.

The queries are written in AQL ("Advanced Query Language"): It is an internal language used by Asset Manager to access the data in the Asset Manager database.

Asset Manager has a query editor that helps write queries:

- Either indirectly by using the graphic interface.
- Or by writing the query directly in AQL.

 **Warning:**

In order to be illustrative of the capabilities of AQL, the examples given later use all of the AQL syntax. The SELECT, WHERE, and FROM clauses, in particular, are explicitly shown. Certain functions, such as query filters (where the user only defines the WHERE clause in the AQL query) or the expression builder greatly simplify the creation of queries for the user (certain clauses are not visible). These examples cannot be used for these functions.

Recommendations for writing AQL queries

We recommend reading this section before starting to write queries in AQL.

This section deals with:

- Notation specific to AQL.

- Particularities specific to AQL and the Asset Manager database that condition the best way to write queries.

The sections entitled [AQL syntax](#) [page 553] and [AQL function references](#) [page 564] complement this section.

Warning:

SQL names of fields, links and tables of the Asset Manager database are used to write AQL queries. Refer to the `Database.txt` file describing the database structure for an exhaustive list of these names.

This file is located in the following folder: [Asset Manager installation folder]/doc/infos

Presentation of AQL joins.

Definition

A join consolidates multiple data tables in a single query.

AQL joins

The Asset Manager data model defines not only fields and tables, but it also defines the links between tables. This enables you to automate the generation of join clauses in AQL.

AQL links are expressed as:

```
Link[.Link[.Field]]
```

By simplifying the joins in such a manner, AQL also simplifies the creation of the majority of queries used for the database.

Example

The following query, written in AQL, returns for each model:

- Its **ID (IModelId)**.
- Its **Full name (FullName)**.
- The **Name** of the table linked to the brands (**amBrand**).

```
SELECT IModelId, FullName, Brand.Name FROM amModel
```

Here is the same query written in SQL Oracle or Microsoft SQL Server:

```
SELECT M1.lModelId, M1.FullName, B2.Name FROM amModel M1, amBrand B2 WHERE M1.lBrandId=B2.lBrandId
```

The two joins between the **Models** table and the **Brands** table (**amModel** and **amBrand**, respectively) are automatically generated in AQL. Using Asset

Manager's interface query editor, you just need to click the hierarchic list on the fields of the selected table - or the fields of the linked tables - to generate the corresponding AQL code.

 **Note:**

On all systems except Oracle and DB2, the number of outer joins is limited to 1. Under Microsoft SQL Server 7 and MSSQL 2000, you can modify the `amdb.ini` file to get round possible query-execution problems. Use the following instruction to modify this file in the detail of your connection:

```
useSQL92Join=1
```

Reason for and usefulness of primary key 0 records.

Primary key "0" records

The data model of the Asset Manager database has certain particularities:

- The primary and foreign keys of each table are numeric (32-bit integer).
- A foreign key that does not point to a record is set to "0" (and not "NULL").
- Each table has an empty record whose primary key is set to "0".

Usefulness

With these primary key "0" records, the results of a query using a non outer join between two given tables, A and B, can include records from table A which are not linked to any real record in table B (link not populated). These are records in table A, which are linked to the primary key "0" record in table B.

Example:

The following query, written in AQL, returns for each portfolio item's asset tag, the name of its user and its supervisor:

```
SELECT AssetTag, User.Name, Supervisor.Name FROM amPortfolio
```

A portfolio item that is not assigned to a user and/or supervisor appears in the results of the query. At database level, such an asset is linked to the primary key "0" record in the Departments and employees table.

Reason for these specificities

This section explains why primary key "0" records are used, whereas a query using an external SQL join can select records in table A that are not linked to a record in table B.

Primary key "0" records enable you to compensate for the fact that certain RDBMs do not handle multiple outer-joins: Using primary key "0" records, SQL queries generated from AQL queries do not use outer joins.

Example:

The AQL query below searches for each portfolio item, its asset tag and name of location of its user. The results will include assets that do not have a user and assets whose users do not have a location.

```
SELECT AssetTag, user.location.name FROM amPortfolio
```

If the generated SQL code used the outer joins of the DBMS, the SQL code generated for Sybase SQL Server would be:

```
SELECT a.AssetTag, l.name FROM amPortfolio a, amEmplDept e, amLocation l W  
HERE a.lUserId *= e.lEmplDeptId AND e.lLocaId *= l.lLocaId
```

This code is not supported by Sybase SQL Server since it uses several outer joins one after another.

However, because there is a primary-key ("0") record in the Departments and Employees table and in the Locations table, you do not need to call on external SQL joins. Asset Manager therefore generates an SQL query using normal (non external) joins:

```
SELECT l.name FROM amPortfolio a, amEmplDept e, amLocation l WHERE a.lUser  
Id = e.lEmplDeptId AND e.lLocaId = l.lLocaId
```

This query gives the expected results, since the **User** and **Location** links still point to a record in the table of departments and employees or locations (they point to the primary key "0" record if the link is not populated).

Consequences

- ◆ It is important to take these records into account in the queries that you write, especially when using aggregate functions.

Example:

```
SELECT count(AssetTag) FROM amPortfolio
```

If you execute the above query, which counts the number of assets in the table of assets, the primary key "0" record is taken into account in the results. You therefore need to decrease the results by 1 in order to obtain the real number of assets in the database.

- ◆ It is rarely necessary to have to generate outer joins at DBMS level.

 Note:

Note: If you really want to manage outer joins at DBMS level, use the "=" and "*=" AQL operators.

Usage of NULL.

Asset Manager uses the NULL value of the DBMS in only two instances:

- For an empty "text" type field.
- For a non populated "date" or "date+time" type field.

AQL allows you to use several equivalent syntaxes, as shown below. It converts them to the equivalent valid SQL code of the database engine.

For empty "Text" type fields, you can use any of the following syntaxes, since the NULL value will be stored in the database:

WHERE <text field> = NULL

WHERE <text field> IS NULL

WHERE <text field> = "

For non-populated "date" or "date+time" type fields, you can use any of the following syntaxes, since the NULL value will be stored in the database:

WHERE <date or date+time field> = NULL

WHERE <date or date+time field> = IS NULL

WHERE <date or date+time field> = []

When a "Numeric" type field is not populated (its value is NULL), Connect-It sets its value to "0". Similarly, the absence of a link is comes out as "Link = 0" or "foreign key = 0". Example: "Location=0" or "lLocald=0".

Self

"Self" is an expression that is equivalent to the description string on the table to which it is applied.

Using "Self" enables you to simplify the queries while taking into account the customizations made to the Asset Manager database.

Example:

If the description string of the table of departments and employees is:

```
[Name], [FirstName], ([Phone])
```

The AQL query:

```
SELECT self FROM amEmplDept
```

Is equivalent to:

```
SELECT (((((Name + ',') + FirstName) + '(') + Phone) + ')') FROM amEmplDept
```

CurrentUser

"CurrentUser" enables you to write queries that depend on the person connected to the database.

"CurrentUser" can be used as an expression, for example in a query, or as a link. You have to enter this expression manually as it is not offered by the query editor.

Used as "expression"

Example: We are looking for all the portfolio items used by the employee connected to the database.

```
SELECT lPortfolioItemId FROM amPortfolio WHERE User = CurrentUser
```

Used as "link"

"CurrentUser" may be considered as a link starting in all tables and pointing to the record in the table of departments and employees corresponding to the current user.

- With the form "CurrentUser", this function points to the record corresponding to the current user.
- With the form "CurrentUser.Field", this function returns the value of the field for the current user.

Example: When an action is triggered by the connected user, it is possible to contextually trigger another messaging type action, which automatically sends a warning message to the connected user. You just need to populate the detail of the action as follows:

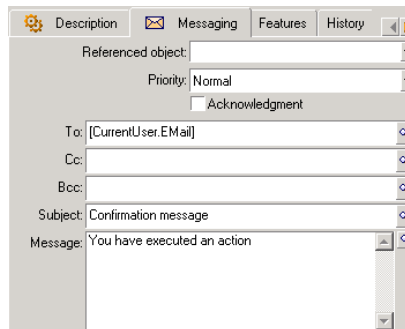

- Referenced object: [Dropdown menu]
- Priority: Normal [Dropdown menu]
- Acknowledgment: [Checkbox]
- To: [CurrentUser.EMail] [Text field]
- Cc: [Text field]
- Bcc: [Text field]
- Subject: Confirmation message [Text field]
- Message: You have executed an action [Text field]

System itemized lists

If an AQL query uses a system itemized list, you must use the values that are stored in the database and not those which are displayed on screen.

Example:

The following query selects those contracts whose **Type** field (SQL name: seType) is set to **Master lease**:

```
SELECT Self FROM amContract WHERE seType = 1
```

The **Type** field (SQL name: seType) is a system itemized list. The values stored in the database are:

- 0 for an **Other** type contract
- 1 for a **Master lease** type contract
- 2 for a **Lease schedule** type contract
- 3 for an **Insurance** type contract
- 4 for a **Maintenance** type contract

Note:

The values of system itemized list can be found via Asset Manager Database Administrator, or the **database.txt** file, which describes the structure of the database. This file is located in the following folder: [Asset Manager installation folder]/doc/infos

Hierarchic tables

All hierarchic tables contain:

- A "FullName" field.
- A "sLvl" field.

"FullName" fields

For each record in a hierarchic table, the "FullName" field stores the value of a field of the record, preceded by a tree structure constituted by the values of the fields of parent records until root level.

Values are separated by the "/" character without spaces. This character also appears at the start and at the end of the tree-structure.

Examples:

- ◆ For the table of assets, the "FullName" field stores the Asset Tag of the asset preceded by the Asset Tag of its parent asset, that in turn preceded by the Asset Tag of its parent asset, and so on.

```
FullName = '/PC118/DD054/CR012/'
```

- ◆ In the table of locations, the "FullName" field stores the name of the location preceded by the names of parent locations.

```
FullName = '/Milwaukee/Water St. Site/Building A/5th floor/'
```

"sLvl" fields

For each record in a hierarchic table, the "sLvl" indicates its level in the tree-structure.

Root level is level 0.

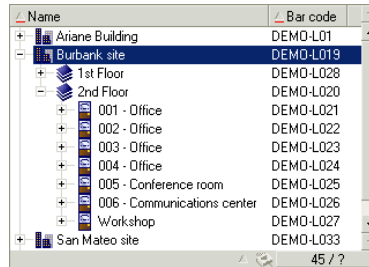

Name	Bar code
Ariane Building	DEMO-L01
Burbank site	DEMO-L019
1st Floor	DEMO-L028
2nd Floor	DEMO-L020
001 - Office	DEMO-L021
002 - Office	DEMO-L022
003 - Office	DEMO-L023
004 - Office	DEMO-L024
005 - Conference room	DEMO-L025
006 - Communications center	DEMO-L026
Workshop	DEMO-L027
San Mateo site	DEMO-L033

The following query selects the "Sales Head Office" record and its sub-components:

```
SELECT Self FROM amEmplDept WHERE (FullName LIKE '/Sales Head Office/Sales /%') AND (sLvl >= 1)
```

The following query selects the "Sales Head Office" record but not its sub-components:

```
SELECT Self FROM amEmplDept WHERE (FullName LIKE '/Sales Head Office/Sales /%') AND (sLvl = 1)
```

The following query selects the sub-components of the "Sales Head Office" record but not the "Sales Head Office" record itself:

```
SELECT Self FROM amEmplDept WHERE (FullName LIKE '/Sales Head Office/Sales /%') AND (sLvl > 1)
```

Simplified AQL notation

This section lists the notation that can be used to simplify the writing of AQL queries:

Foreign keys

In clauses other than the SELECT and ORDER BY clauses, the SQL name of a link that is not followed by a period is equivalent to the SQL name of the associated foreign key.

Example: the clause:

```
WHERE location = 0
```

Is equivalent to:

```
WHERE lLocaId = 0
```

Where "location" is the SQL name of the "Location" link from the table of departments and employees to the table of locations, and "lLocaId" is the SQL name of the associated foreign key in the table of assets.

Description strings

In SELECT and ORDER By clauses, the SQL name of a link that is not followed by a period is equivalent to the join <SQL name of link >.self, which is in turn equivalent to <SQL name of link>.<Description string>.

Example:

If the description string of the table of departments and employees is:

```
[Name], [FirstName] ([Phone])
```

The AQL query:

```
SELECT user FROM amPortfolio
```

Is equivalent to:

```
SELECT user.self FROM amPortfolio
```

That is itself equivalent to:

```
SELECT (((User.Name + ',') + User.FirstName) + '(' + User.Phone) + ')'  
FROM amPortfolio
```

Features

AQL gives you direct access to the features of a table, as if they were direct fields in the table. To search feature values for a given table, you just need to write the SQL name of the feature (**fv_ prefix**).

Example: The following query searches the values of the feature with SQL name **fv_WorkUnit** for the **Departments and Employees** table (**amEmplDept**):

```
SELECT fv_WorkUnit FROM amEmplDept
```

Calculated fields

AQL facilitates the use of calculated fields associated with a table.

You just need to write the SQL name of the calculated field (**cf_ prefix**).

Sorts and index

AQL allows two strategies for queries that use sorts (ORDER BY clause):

- A mode where Asset Manager forces the use of the indexes indicated in the query, when such indexes exist, and displays the results throughout the search.
- A mode where Asset Manager does not force the use of the indexes indicated in the queries. In this case, the database engine determines how the data is sorted.

 **Note:**

The choice between these two different methods is not available under SQL Anywhere. The database engine automatically selects the most suitable method.

Example

In the case of the following query:

```
SELECT lModelId, Brand FROM amModel ORDER BY Brand
```

- Access without **Forcing the indexes**: the database engine scans the table in full without using the "Brand" index indicated in the query. It searches all data items satisfying the query, sorts them according to the "Brand" and sends them to the user. The results will only be displayed after a certain period of time.
- In the other case: The database engine uses the "Brand" index, and displays the results as and when they are found. The first data items are thus shown rapidly, but the overall processing time is longer.

How to force the indexes

The way in which you force the utilization of the indexes depends on the way in which you create the query.

Via the Configure list menu

You can configure the type of data access for each Asset Manager list, whether it be a main list or a tab list. To do this:

- 1 Go to the list you want to configure.
- 2 Right-click.
- 3 Select **Configure list** in the shortcut menu that appears.
- 4 In the **Columns and sort** tab, check the **Force indexes** box in order to use the indexes indicated in the query and display the results as and when they are generated. Uncheck this box in order to select the other type of access.

Using AQL

If you write a query directly in AQL, you can force the use of indexes via the "FIRST_ROWS" clause.

Example:

```
SELECT FIRST_ROWS AssetTag FROM amAsset ORDER BY AssetTag
```

 **Note:**

If the sort focuses on the system itemized lists (for example, on the Features table in the **seDataType** field), there is a possibility that the sort is not valid when an index is forced.

Sort order

The sort order depends on:

- The database engine.
- The use of indexes.

Under Oracle for WorkGroups

With indexes forced

- NULL records do not appear.
- The sort is performed according to the value of the ASCII codes thus differentiating between upper and lower case characters (binary sort).

Without indexes forced

- NULL records appear.
- Oracle for WorkGroups is not case sensitive.

Example

Sort

Starting list	A B C D a b NULL NULL
List with indexes forced	A B C D a b
List without indexes forced	NULL NULL A a B b C D

Microsoft SQL Server or Sybase SQL Server

The sort order depends on a parameter set when the database is created. These engines can be configured in order to be case sensitive or to take accented characters into account, etc.

Under Sybase SQL Anywhere

Under Sybase SQL Anywhere, the indexes cannot be forced via an AQL query. The database engine determines the optimal method used to access the data and to sort it.

Precautions

With complex queries it often difficult to determine whether it is more "advantageous" to force the indexes or not. In practice, we recommend performing tests before making a final decision.

In particular, we recommend testing with and without the indexes forced in the case of a list that is filtered, be it explicitly (via a simple filter, query) or implicitly (via access restrictions).

The query editor

A query editor is available in Asset Manager. It can be used to finalize, perfect and view queries. It is intended particularly for database administrators and advanced users.

How it works

The query editor makes it possible to design queries:

- Either indirectly by using the graphic interface.
- Or by writing the query directly in AQL.

Whether you use the graphic method or prefer to write directly in AQL (both approaches are frequently combined), you get to see a real-time transcription of your query in SQL. However, you cannot write your queries directly in SQL.

Figure A.1. Query editor - composition modes

Using the query editor, a power user or an administrator can create, modify or delete AQL queries. These queries can be used in the appropriate context by their author or other users.

Accessing the query editor

You can access the query editor in different ways:

- Via the **Tools/ Queries** menu item. Using this menu, you can create queries for your own use, which can also be used freely by other users. The queries can be executed:
 - Either directly via the window displayed by the **Tools/ Queries** menu item.
 - Or by when using a "query filter" when displaying the main table of the query.
- From numerous Asset Manager functions that rely on the queries: access restrictions, query filters, list configurations, purchase-request validations, tax formulas, etc.
- From external programs: Export component of the Asset Manager application, etc.

The version of the query editor that is shown is simplified to a certain degree according to the context.

Example: Let's suppose that you have a query such as the following:

```
SELECT [FIRST_ROWS] <field>[, <field>...] FROM <table> [WHERE <clause>] [ORDER BY <clause>]
```

In the simplified versions of the query editor (simple filters, query filters, etc.), you only have to define the WHERE clause of the query. The other components of the query (starting table, fields, etc.) are implicit. For example, in the case of a query filter, the table is that on which the filter is applied, the fields and the sort conditions are the columns and the sort conditions which are defined via the **Configure list** shortcut menu item. The same is true for the query editor accessed via the **Tools/ Queries** menu item.

Thus, the following query given in full:

```
SELECT self FROM amModel WHERE Brand.Name='Compaq'
```

is written as follows when used in a query filter (only the WHERE clause is explicitly given) used on the table of models:

```
Brand.Name='Compaq'
```

On the other hand, the **Configure list** command enables you to access a more comprehensive version of the query editor:

- The **Columns and sort** tab defines the fields to be displayed in columns and the sort conditions (these sort conditions correspond to the ORDER BY clause).
- The **Force indexes** box replaces the FIRST_ROWS clause in the SQL code.
- The **Filter (WHERE clause)** tab defines the "WHERE" clause.
- The table is implicit.

Creating a query using the query editor

To create a query using the query editor, select the **Tools/ Queries** menu item. The window that is displayed has two tabs, **Filter (WHERE clause)** and **Preview**:

- The **Filter (WHERE clause)** tab is a graphical interface that determines the conditions of your query. It defines the elements of the WHERE clause.
- The **Preview** tab displays the transcription of your query in SQL code and enables you to test it.

Step 1: Populate the fields at the top of the query detail.

You must specify the starting table of your query.

If you want the query you are creating to be able to be accessible to other users, uncheck the **Not shared** option (SQL name: bPrivate).

Note:

The administrator has access to all queries stored in the database, even those queries that are **Not shared**.

Once you have filled in the basic information on the query, click **Create** to be able to access the detail tabs of the query.

Step 2: Define the filter conditions in the Filter (WHERE clause) tab.

The Asset Manager query editor enables you to use criteria that involves fields, uses calculation expressions and integrates constants and operators.

You can define one or more filter conditions.

To define a filter condition:

- 1 From a start table, select a field, constant or expression (**Field 1**), that you will compare with a field, constant or expression (**Field 2**).
- 2 Confirm the filter condition by transferring it to the lower part of the screen using the  button.
- 3 Confirm the query by clicking **Modify** in the query detail.

To define several filter conditions linked by the AND and OR logical operators:

- 1 Create a first filter condition as indicated above.
- 2 Define the other filter conditions and confirm them using the **AND** or **OR** buttons.
- 3 Confirm the query by clicking **Modify** in the query detail.

 **Note:**

In order to make a modification to the selected conditions, click the  button to delete the contents of the window, or else modify the AQL code directly.

 **Note:**

In place of the graphic tool, you can enter your query directly in AQL in the zone at the bottom of the **Filter (WHERE clause)** tab.

Step 3: Preview the execution of the query

To test the query and see its transcription in SQL:

- 1 Go to the **Preview** tab in the query detail.
- 2 Click  : Asset Manager displays a view of the query results in the form of a list of records. The number of records returned by the query is listed in the lower right-hand corner of the window.

 **Note:**

The SQL code contained in the **Preview** tab cannot be modified directly.

Fields used in a query

When defining filter conditions in queries, you can call on:

- A field in the table concerned by the query.
- A linked field.
- Features associated with the table.

Writing an expression

Expressions  enable you to perform calculation operations in your query. For example, you can use the "Count" function to count the number of resultant records of a query.

To write an expression, you can either:

- Enter it directly in the corresponding field.

- Or use the Asset Manager expression builder.

To use the expression builder, click the  button adjacent to the edit zone of the **Filter (WHERE clause)** tab of the query detail.

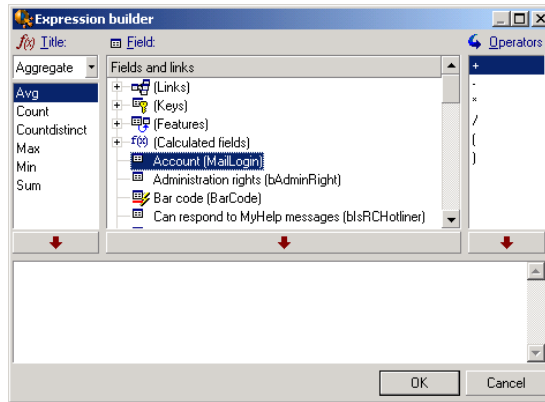

The expression builder comprises three columns:

- The "Function" column lists existing AQL functions. Clicking  applies a filter on the list of AQL functions according to their type: "Aggregate", "String", "Date", "Numeric", "Text".
- The "Field" column lists the different fields that can be used in a query.
- The "Operator" column lists the operators that can be used in the expression.

To insert a "Function", "Field" or "Operator" in the expression:

- 1 Select the function, field or operator.
- 2 Click .

Once the expression is defined, click **OK** to transfer it over to the **Filter (WHERE clause)** tab in the query detail.

Constants

Constants **K** are fixed values that you assign to selection criteria. For example, if you are searching all models with brand **3Com**, you assign the constant value **3Com** to the **Brand.Name** linked field in the table of models.

To select constant:

- 1 Click the .
- 2 A selection window is displayed that shows the values present in the database for the field specified as search condition.

Note:

Even in the case of "Itemized list" type fields, the window displayed by clicking the  icon only shows those values used in the database.

AQL syntax

Using AQL requires familiarity with SQL. However, a detailed description of the syntax of SQL is beyond the scope of this manual. For further information, please consult the appropriate reference documentation.

Conventions

Here are the conventions used to describe the syntax of AQL:

Table A.1. AQL - syntax conventions

[]	These brackets surround optional items. Do not type in these brackets.
< >	These brackets surround logical items. Do not type in these brackets.
	The vertical bar indicates that choices are mutually exclusive.
...	The ellipsis indicates that the preceding text may be repeated once or several times.
FROM	Terms in uppercase letters indicate literal expressions.

Syntax of queries

Simple queries

SELECT [DISTINCT] [FIRST_ROWS] <selection list>
 [FROM clause [page 559]]
 [WHERE clause [page 560]]
 [GROUP BY clause [page 561]]
 [HAVING clause [page 561]]
 [ORDER BY clause [page 562]]

Sub queries

AQL supports the use of sub-queries in the place of fields.

Note:

In sub-queries, the SELECT statement only authorizes a single expression.

```
(SELECT [DISTINCT] <expression>
[FROM clause [page 559]]
[WHERE clause [page 560]]
[GROUP BY clause [page 561]]
[HAVING clause [page 561]]
)
```

Warning:

Sub-queries must be contained with parentheses.

Example of utilization:

```
SELECT Self FROM amAsset WHERE mPrice >= (SELECT Max(mPrice)/2 FROM amAsset)
```

UNION type queries

UNION enables you to group together the results of several queries:

```
SELECT <selection list>
[FROM clause [page 559]]
[WHERE clause [page 560]]
[GROUP BY clause [page 561]]
[HAVING clause [page 561]]
[ UNION | UNION ALL | INTERSECTS | MINUS ]
SELECT <selection list>
[FROM clause [page 559]]
[WHERE clause [page 560]]
[WHERE clause [page 560]]
[GROUP BY clause [page 561]]
[HAVING clause [page 561]]...
[ORDER BY clause [page 562]]
```

Elements of a query

Fields and links

The queries call into play fields and links of the Asset Manager database.

You can indicate the name of a field:

- ◆ In reference to the starting table of the query. In this case, it is not necessary to specify the name of this table:

[Link. ...[Link.]]<field>

Examples from the **Portfolio items** table (**AmPortfolio**):

Model
User.Name
User.Location.Name

- ◆ As an absolute reference. In this case, you need to indicate the name of the table to which the field belongs:
 - ◆ Either by declaring the table in the **FROM** clause and using its name (or a possible alias):
 - <table.[link...]field>**
 - <alias.[link...]field>**
 - ◆ Or by not declaring the table in the **FROM** clause and instead using ":":
 - <table.[link...]field>**
 - <table[_alias]:[link[_alias]...]field>**

These last two notations are particularly useful if you cannot use the **FROM** clause.

For example, when you write a query in Asset Manager, you only have access to the **WHERE** clause. The query's starting table is implicit (table to which the filter applies, **Table** field (**TableName**) of the query's detail, etc.). However, you might need to use other tables in the query. In this case, the ":" character enables you to do this.

Constants

The following syntax is valid for the constants that may be involved in queries.

Numeric constants

The period is used as decimal separator.

Examples:

12

52.23

Text type constants

They are contained within single quotes.

Examples:

'Computer'

'Monitor'

Date or time type constants

Date or time type constants are contained between # characters. Their format must respect the following rules:

- Years are expressed as 4 figures.
- Dates are expressed as Year-Month-Day.
- Time is expressed as Hours-Minutes-Seconds.
- The 24-hour clock is used (and not the 12-hour clock with A.M. or P.M.).
- The separator used in dates is the "/" or "-" character.
- The separator used for time is the ":" character.
- Months, days, hours, minutes, and seconds are expressed as 2 figures.
- When date and time are expressed together, the data always precedes the time, and they are separated by a space.

Examples:

#yyyy-mm-dd hh:mm:ss#

#yyyy-mm-dd#

#hh:mm:ss#

#2004-01-01 01:00:03#

Expressions

Expressions are formed using:

- Constants
- Fields
- Functions
- Sub-queries

You can combine these elements with operators and parentheses in order to build complex expressions.

Comparison expressions take the form:

<expression> <comparison operator> <expression>

Logical expressions take the form:

<comparison operator> <AND | OR> <comparison operator>

You can use parentheses to combine several logical expressions.

Operators

Logical operators

Logical operators are applied to link two expressions:

Table A.2. AQL - logical operators

Operator	Meaning
AND	Logical "AND"
OR	Logical "OR"

In order to optimize a query, it is sometime wise to avoid logical operators if a comparison operator can be used instead. The following example illustrates how to optimize a query filter used to select portfolio items whose **Assignment** field (SQL name: seAssignment) is set to **Awaiting delivery** or **Return for maintenance**. The values of these two elements of a system itemized list are "3" and "4" respectively. It is therefore possible to write:

```
(seAssignment=3) OR (seAssignment =4)
```

The last value of the system itemized list being "4", it is preferable to write the query as follows:

```
seAssignment >=3
```

Comparison operators

Comparison operators are used to compare two expressions.

Table A.3. AQL - comparison operators

Operator	Meaning
=	Equals
<>	Different than
!=	
>	Greater than
<	Less than
>=	Greater or equal to
<=	Less than or equal to
=*	Right outer join. Because of the way in which AQL handles links, the use of this operator is limited.
*=	Left outer join. Because of the way in which AQL handles links, the use of this operator is limited.

Operator	Meaning
LIKE	Works like the = operator and allows you also to use wildcard characters.
NOT LIKE	<p>The following wildcard characters are available:</p> <p>"%" replaces any character string.</p> <p>"_" replaces any single character.</p> <p>Depending on the database engine used (SQL Anywhere, SQL Server and Sybase support it, Oracle for WorkGroups doesn't):</p> <p>[abc?] lets you define a list of possible characters (no space between the possible values.)</p> <p>[a-c] lets you define a range of possible values.</p> <p>DB2 does not support use of the LIKE X operator, if X includes a SQL column name. Only constants are supported for this operator. For example, the following query is not correct for DB2:</p> <p>SELECT COL1, COL2 FROM TABLE1 WHERE COL1 LIKE COL2</p>
IS NULL	Tests whether the value of a field is "NULL" or not.
IS NOT NULL	Asset Manager only authorizes the "NULL" value for empty text fields and for Date or Date+Time fields that are not populated.

 **Note:**

SQL Anywhere is not able to process "LIKE X" clauses when X contains more than 128 characters. If X is larger than 128 characters, applying the query provokes an ODBC error message. This problem can, for example, occur when displaying lists in tree view since this operation uses a "LIKE" clause on a "FullName" field.

Operators specific to sub-queries

You can compare a value to the results of a sub-query using the following operators:

- = **ANY (sub-query)**
- = **ALL (sub-query)**
- = **SOME (sub-query)**

Example:

- ◆ The following query provides the list of portfolio items whose brand is used at the Milwaukee site:

```
SELECT IModelId, Model.Brand FROM amPortfolio WHERE Model.Brand = ANY (SELECT Model.Brand FROM amPortfolio WHERE Location.FullName = '/Site Burbank')
```

Selection list

Selection lists define the items to be extracted or displayed. They specify the SELECT statements in queries.

A selection list is made up of one or more expressions separated by commas:

<expression> [,<expression>...]

Each expression can be linked to an alias. For example:

```
SELECT MrMrs, (Name + FirstName) Identity FROM amEmplDept
```

This is particularly useful at the level of export queries to attribute a name to the exported columns.

Note:

Certain DBMSs limit the number of expressions in a given SELECT statement.

FROM clause

The **FROM** clause indicates the table or tables concerned by a **SELECT** statement.

AQL authorizes the utilization of aliases for table names.

Syntax

FROM <name of the table> [alias of the table] [, <name of the table> [alias of the table>] ...]

Starting table of a query

The first table indicated in the **FROM** clause of a query is the starting table of the query.

If a query uses a field whose table is not specified, AQL considers that it belongs to the starting table of the query. The AQL **FROM** clause differs from the clause with the same name in SQL.

For example, in the following sub-query, AQL searches the **AssetTag** field in the **amAsset** table:

```
SELECT AssetTag FROM amAsset
```

Number of tables in a query

The number of tables authorized in a query depends on the DBMS used.

Example:

- Oracle: You can use as many tables as you like.
- Microsoft SQL Server or Sybase SQL Server: You are limited to 16 tables in a query.

Warning:

When counting the number of tables in a query, do not forget to take into account those tables that are not explicitly mentioned, in particular if the query uses links. Also look out for the "fv_" notation (search of feature values) which generates an additional join at DBMS level. Similarly, the "cf_" notion (calculated fields) can generate additional joins.

Examples

```
FROM amPortfolio  
FROM amPortfolio a, amLocation l
```

The following queries are equivalent:

```
SELECT AssetTag FROM amAsset  
SELECT a.AssetTag FROM amAsset a  
SELECT amAsset.AssetTag FROM AmAsset
```

WHERE clause

The AQL **WHERE** clause is equivalent to the clause in SQL of the same name. It specifies the search conditions, specifying the elements to extract from the database. These conditions can also express themselves in **WHERE** or **HAVING** clauses.

Syntax

WHERE <Search conditions>

Writing search conditions

In the majority of cases, you will need to write the conditions using the following form:

```
<WHERE | HAVING> [NOT] <expression> <comparison operator> <expression>  
<WHERE | HAVING> [NOT] <logical expression>  
<WHERE | HAVING> [NOT] <field> [NOT] LIKE 'xxxxx'  
<WHERE | HAVING> [NOT] <logical expression> <AND | OR> <logical expression>  
>  
<WHERE | HAVING> [NOT] <field> IS [NOT] NULL
```

In some other case, you may need to write more complex queries, such as:

```
<WHERE | HAVING> [NOT] EXISTS (<sub-query>)  
<WHERE | HAVING> [NOT] <expression> [NOT] IN (<list of values> | <sub-quer  
>y>)  
<WHERE | HAVING> [NOT] <expression> <comparison operator> <ANY | ALL> (<su  
>b-query>)
```

GROUP BY clause

The AQL **GROUP BY** clause is equivalent to the clause in SQL of the same name.

Syntax

GROUP BY <expression without aggregate> [, <expression without aggregate>]...

Writing tips

GROUP BY specifies subsets of the table. The subsets are defined in the **GROUP BY** clause by an expression, which can be the name of a field, for example.

If aggregate functions are included in the selection list of the **SELECT** statement, **GROUP BY** searches the resulting value for each subset. These resultant values can be used in a **HAVING** clause.

When a query makes use of the **GROUP BY** clause, each expression of the selection list must provide a single value for each subset.

GROUP BY - Examples

The following query gives the total number of brands found in the database. For each asset with an associated brand, Asset Manager returns an occurrence of the brand.

```
SELECT Count (Model.Brand.Name) FROM amAsset
```

By using the **GROUP BY** clause, we obtain a list of brands and the number of assets of each brand:

```
SELECT Model.Brand.Name, count (lAstId) FROM amAsset GROUP BY Model.Brand
```

HAVING clause

The AQL **HAVING** clause is equivalent to the SQL clause of the same name.

Syntax

HAVING <Search conditions>

Differences with the **WHERE** clause

It specifies search conditions like the **WHERE** clause. However, these two clauses differ as follows:

- The **HAVING** clause specifies the restrictions to be applied to aggregate functions in the selection list. The restrictions affect the number of resultant lines but do not affect the calculations linked to aggregate functions.
- When the query uses an **WHERE** clause, the search conditions restrict the lines subject to aggregate calculation functions but do not affect the resultant lines.

Examples

Example of query where the **WHERE** clause is equivalent to the **HAVING** clause:

The following query returns the list of brands whose name starts with a letter after the letter **B** and the number of asset of each of these brands:

```
SELECT Model.Brand.Name, count(lAstId) FROM amAsset GROUP BY Model.Brand.N
ame HAVING Model.Brand.Name > 'B'
```

It is also possible to express the same query using the **WHERE** clause:

```
SELECT Model.Brand.Name, count(lAstId) FROM amAsset WHERE Model.Brand.Name
> 'B' GROUP BY Model.Brand.Name
```

Example of query using the **HAVING** clause:

The **HAVING** clause enables you to use aggregate functions (such as **Count**); This is not the case with the **WHERE** clause. Thus, the following query searches all brands represented by more than one asset:

```
SELECT Model.Brand.Name, count(lAstId) FROM amAsset GROUP BY Model.Brand.N
ame HAVING count(Model.Brand) > 1
```

ORDER BY clause

The AQL **ORDER BY** clause is equivalent to the SQL clause of the same name.

Items can be sorted:

- In ascending order: **ASC**. This is the default sort order.
- In descending order: **DESC**.

Syntax

ORDER BY <expression> [**ASC** | **DESC**] [, <expression> [**ASC** | **DESC**]...]

INSERT clause

This clause enables you to insert one or more records into a database table.

Syntax

INSERT INTO <Name of the table> [alias of the table] (<Name of a field> [, <Name of a field>]...) **VALUES** (<expression> [, expression]...) | **AQL sub-query**)

This clause is included in the Asset Manager API `AmDbExecAql`.

For more information about Asset Manager APIs, refer to the Programmer's Reference guide, chapter **Alphabetic reference**.

Example

The **INSERT** clause can simplify the code of a **Supplemental delivery information** wizard:

Wizard code not using the **INSERT** clause

```
hrAlarm = AmCreateRecord("amDateAlarm")
lErr = AmSetFieldLongValue(hrAlarm, "bSecondLevel", 0)
lErr = AmSetFieldLongValue(hrAlarm, "dtTrig1", AmGetFieldLongValue(hrAsset, 2) - lDaysBefore * 86400)
lErr = AmSetFieldLongValue(hrAlarm, "lAction1Id", lActionId)
lErr = AmSetFieldLongValue(hrAlarm, "lMonitObjId", lAstId)
lErr = AmSetFieldStrValue(hrAlarm, "MonitoredField", "dWarrEnd")
lErr = AmSetFieldStrValue(hrAlarm, "MonitoredTable", "amAsset")
lErr = AmSetFieldLongValue(hrAlarm, "sDaysBefore1", lDaysBefore)
lErr = AmInsertRecord(hrAlarm)
```

Wizard code using the **INSERT** clause

```
lErr = AmDbExecAql("insert into amDateAlarm (bSecondLevel, dtTrig1, lActionId, lMonitObjId, MonitoredField, MonitoredTable, sDaysBefore1) values ( 0, " & AmGetFieldLongValue(AmGetFieldLongValue(hrAsset, 2) - lDaysBefore * 86400 & ", " & lAstId & ", 'dWarrEnd', 'amAsset', " & lDaysBefore & ")")
```

UPDATE clause

This clause enables you to update one or more fields of a record in a database table.

Syntax

UPDATE<Name of the table> [alias of the table] **SET** (<name of a field> [, <name of a field>...]) [**FROM** clause [page 559]] [**WHERE** clause [page 560]]

Example

The **UPDATE** clause can help simplify the code of an action that triggers an order action.

Action code not using the **UPDATE** clause

```
hr = AmGetRecordFromMainId("amPOrder", [lPordId])
lErr = AmSetFieldLongValue(hr, "seStatus", "$(IDS_POSTSTATUS_ORDERED)")
lErr = AmUpdateRecord(hr)
```

Action code using the **UPDATE** clause

```
lErr = AmDbExecAql("update amPOrder set seStatus = 21 where lPordId = " &
[lPordId])
```

DUPLICATE clause

This clause enables you to duplicate a record existing in a database table.

This function is specific to Asset Manager.

For more information, refer to the **User interface** guide, chapter **Operations on records**, section **Duplicating a record**.

Syntax

DUPLICATE <Name of the table> [alias of the table] **SET** (<name of a field> [, <name of a field>...]) [[FROM clause](#) [page 559]] [[WHERE clause](#) [page 560]]

DELETE clause

This clause enables you to delete the fields of a record in a database table.

Syntax

DELETE [[FROM clause](#) [page 559]] [[WHERE clause](#) [page 560]]

AQL function references

The following AQL functions can be used in queries and formulas:

- Aggregate type AQL functions
- String type AQL functions
- Date type AQL functions
- Numeric type AQL functions
- Test type AQL functions

**Note:**

You can also use native SQL functions of your DBMS. In this case, the resulting code is not portable.

Aggregate type AQL functions

Table A.4. AQL - Aggregate-type functions

Function	Description
Avg(<column>)	Returns the average value of a "number" type column. Returns "0" if the column does not have any records.
Count(<column>)	Counts the non-null values in a column.
Countdistinct(<column>)	Counts the distinct non-null values in a column.
Max(<column>)	Returns the maximum value in a "number", "string" or "date" type column. If the column does not have any records, returns "0" ("number" type column), "empty string" ("string" type column), or "empty date" ("date" type column).
Min(<column>)	Returns the minimum value in a "number", "string" or "date" type column. If the column does not have any records, returns "0" ("number" type column), "empty string" ("string" type column), or "empty date" ("date" type column).
Sum(<column>)	Returns the sum of the values of a "number" type column. Returns "0" if the column does not have any records.

These functions jointly use the "GROUP BY" and "HAVING" clauses.

String type AQL functions

Table A.5. AQL - String-type functions

Function	Description
Ascii(<String>)	Returns the ASCII value of the first character of the <string>.
Char(<n>)	Returns the character with ASCII code "n".
Left(<String>, <n>)	Returns the "n" first characters of the <string>.
Lower(<String>)	Returns the <string> in lowercase.
Ltrim(<String>)	Removes the spaces at the left of the <string>.
Right(<String>, <n>)	Returns the "n" last characters of the <string>
Rtrim(<String>)	Removes the spaces at the right of the <string>

Function	Description
Substring(<String>, <n1>, <n2>)	Extracts the sub-string starting at character "n1" in the <string> and with length "n2" (the 1st character of the <string> is considered as character number 1).
Upper(<String>)	Returns the <string> in uppercase.

Date type AQL functions

Table A.6. AQL - Date-type functions

Function	Description
Year(<date>)	Returns the number representing the year for a "date" or "date and time type field" (e.g: 2000).
Month(<date>)	Returns the number of the month for a "date" or "date and time type field" (1=January, ?, 12=December).
Day(<date>)	Returns the number of the day in the month for a "date" or "date and time" type field (1-31).
DayOfYear(<date>)	Returns the number of the day in the year for a "date" or "date and time" type field (1-366).
WeekDay(<date>)	Returns the number of the day in the week for a "date" or "date and time" type field. This number depends on how the server is configured. For example, the default configuration under Sybase or Microsoft SQL Server is (1=Sunday, 2=Monday, ?, 7=Saturday). The default configuration under Oracle is (1=Monday, ?, 7=Sunday).
Hour(<hour>)	Returns the number of the hour in the day for a "time" or "date and time" type field (0-23).
Minute(<hour>)	Returns the number of minutes for a "time" or "date and time" type field (0-59).
second(<hour>)	Returns the number of seconds for a "time" or "date and time" type field (0-59).
Getdate()	Returns the server's current system date.
AddDays(<date>, <number>)	Adds a given number of days to a "date" or "date and time" type field.
AddHours(<date>, <number>)	Adds a given number of hours to a "date" or "date and time" type field.
AddMinutes(<date>, <number>)	Adds a given number of minutes to a "date" or "date and time" type field.
AddSeconds(<date>, <number>)	Adds a given number of seconds to a "date" or "date and time" type field.
DaysDiff(<date1>, <date2>)	Number of days between the dates date1 and date2 ("floating point" number with decimals)
HoursDiff(<date1>, <date2>)	Number of hours between the dates date1 and date2 ("floating point" number with decimals)
MinutesDiff(<date1>, <date2>)	Number of minutes between the dates date1 and date2 ("floating point" number with decimals)

Function	Description
SecondsDiff(<date1>, <date2>)	Number of seconds between the dates date1 and date2 ("floating point" number with decimals)
DbToLocalDate(<date>)	Converts a date expressed in the time zone of the database server to a date expressed in the time zone defined at client machine level.
LocalToDbDate(<date>)	Converts a date expressed in the time zone of the client machine to a date expressed in the time zone of the database server.

Table A.7. AQL - Examples of Date-type functions

Description	Asset Manager query language
All records modified during the last week	AddDays(dtLastModif,7)>=Getdate()
All work orders notified in the last hour	HoursDiff(Getdate(), dtNotif) <= 1 Or AddHours(dtNotif, 1) >= Getdate()
All work orders closed in the last half-hour	MinutesDiff(Getdate(), dtActualFixed) <= 30 Or AddMinutes(dtActualFixed, 30) >= Getdate()

The following query lists the work orders effectively carried out and resolved during the same day. The time zone of the client machine is taken into account:

```
SELECT Self FROM amWorkorder WHERE DayOfYear (DbToLocalDate (dtActualFixStar  
t)) = DayOfYear (DbToLocalDate (dtActualFixed))
```

The following query lists all work orders that have effectively been started today:

```
SELECT Self FROM amWorkorder WHERE DayOfYear (DbToLocalDate (dtActualFixStar  
t)) = DayOfYear (DbToLocalDate (GetDate ()))
```

Numeric type AQL functions

Table A.8. AQL - Numeric-type functions

Function	Description
Abs(<Number>)	Returns the absolute value of a "number".
Ceil(<Number>)	Returns the smallest integer greater or equal to a "number".
Floor(<Number>)	Returns largest integer less than or equal to a "number".
Mod(<a>,)	Returns the remainder of the integer division from "a" by "b" (a = qb + r, with q integer and 0 =< r < q).
Round(<a>, <n>)	Rounds "a" to "n" decimal places.

Function	Description
Trunc(<a>, <n>)	Truncates "a" to "n" decimals.

Examples of application:

Abs (2.516) = 2.

Ceil (2.516) = 3.

Floor (2.516) = 2.

Mod (6,4) = 2.

Round (31.16, 1) = 31.20.

Round (31.16, 0) = 31.00.

Round (31.16, -1) = 30.00.

Trunc (31.16, 1) = 31.1.

Test type AQL functions

Table A.9. AQL - Test-type functions

Function	Description
IsNull(<a>,)	If "a" is "Null", replaces "a" by "b". The types of "a" and "b" must be compatible.

Index

A

- AddOn, 88
- Advanced configuration, 31
- Advanced mode, 18
- Advanced options, 42
- Application connectors, 207
- AQL, 535
 - Conventions, 553
 - Force indexes, 546
 - Joins, 538
 - ORDER BY, 545
 - Queries, 553
 - Query editor, 548
 - Simplified notation, 544
 - Syntax, 553
- Archival, 31
- Array fetching, 52
- Attachments - Lotus Notes, 217

B

- BIOS, 317
- Blob
 - Production directives, 52
 - ServiceCenter connector, 135

C

- Cache
 - Configuration, 40
- Case, 58
- Collection
 - LDAP, 312
 - Mapping, 94
 - XML listening connector, 281
- Collection reconciliation, 94
- Commit, 40
- Compatibility
 - Command-line connector, 315
 - LDAP connector, 301
 - NT Security connector, 249
 - XML listening connector, 277
- Configuration wizard, 17
 - Defining a connection type, 20
 - Determine server delay, 35
 - Reconnection parameters, 33
- Connection, 20
 - Configuring, 21
 - Connection type, 20
 - DB2, 27
 - MySQL, 26
 - ODBC, 21

- Oracle, 23
- Sybase, 24
- Connection test, 34
- Connector
 - Action Request System, 207
 - Altiris, 381
 - Asset Insight, 387
 - Asset Manager, 85
 - CA Unicenter AMO 3, 420
 - CA Unicenter AMO 4, 423
 - CA Unicenter DSM 11, 426
 - Command-line, 314
 - Configuration, 17 , 17
 - Consumption directives, 52
 - Database, 267
 - Defining a connection type, 20
 - Delimited-text, 318
 - Directives, 49
 - E-mail, 286
 - Hewlett-Packard, 85
 - HP, 98
 - HP Client Automation Inventory Manager, 162
 - HP Client Automation Management Portal, 164
 - HP Client Automation Service Events, 166
 - HP Client Automation Usage Manager, 168
 - HP Desktop Inventory 7.x, 101
 - HP Desktop Inventory 8.x, 106
 - HP Discovery and Dependency Mapping Inventory, 172
 - HP Enterprise Discovery, 98
 - HP Network Inventory, 110
 - HP Network Node Manager i-series; Web Service, 245
 - HP SCAuto listening, 119
 - HP ServiceCenter, 127
 - HP ServiceCenter Web Service, 145
 - HP Service Desk (Inbound), 150
 - HP Service Desk (Outbound), 147
 - HP Service Manager 7, 127
 - HP Service Manager Web Service, 145
 - iInventory, 400
 - Inventory, 42
 - JMS, 342
 - JMS for IBM WebSphere MQ, 245
 - LANDesk for Inventory 8.8, 392
 - LANDesk Software Distribution, 395
 - LDAP, 301
 - Lotus Notes, 214
 - Naming and describing a connector, 18
 - NT Security, 249
 - OpenView CM Inventory Manager (obsolete), 154
 - OpenView CM Service Events (obsolete), 156
 - OpenView CM Usage Manager (obsolete), 158
 - OpenView Configuration Management 4.2i & 5.0 Management Portal (obsolete), 160
 - Operations Manager for Unix, 117
 - Portal, 387
 - Production directives, 50
 - Repository, 387
 - RESTful, 376
 - SAP, 433
 - SAP ALE, 441
 - SAP BAPI, 435
 - SAP IDoc, 438
 - SAP Web Service, 443
 - SCCM 2007, 397
 - SMS 2003, 397
 - Symbols, 387
 - Tivoli CM for Inventory 4.2, 407
 - Tivoli Enterprise Console , 256
 - Tivoli Enterprise Console (sending), 252
 - Tivoli Inventory (version 4.0), 404
 - TS.Census 2, 412
 - TS.Census 3, 416
 - uCMDB (XML), 177
 - Web Service, 346
 - Websphere MQ, 223
 - Winpark Actima, 429
 - XML, 351
 - XML listening, 276
- CurrentUser, 542

D

DELETE, 564

Directives, 49

- Definition of consumption directives, 53

- Definition of production directives, 50

- Reconciliation, 53

- WHERE and ORDERBY clauses , 51

Document

- Directives, 49

Document type

- Consumption directives, 53

Document types

- Definition, 44

DSC, 334

DSE, 305

DTD

- E-mail connector, 291

- HP Desktop Inventory connector, 104

- HP Network Inventory connector, 109

- uCMDB (XML) connector, 184

- Websphere MQ connector, 227

- XML connector, 357

DUPLICATE, 564

E

ERP connectors

External application, 17

F

Foreign keys, 544

FROM, 559

FullName, 543

G

Gateway (connector), 397

getdate(), 93

GROUP BY, 561

H

HAVING, 561

Hewlett-Packard connectors

Hierarchic tables, 543

HP ServiceCenter uCMDB, 526

I

INSERT, 562

Inventory connectors, 381-412

J

Java, 45

Java virtual machine, 45

JVM, 45

L

Learning mode

- uCMDB (XML) connector, 188

- Websphere MQ connector, 231

- XML connector, 361

Links

- Tracking (Asset Manager connector), 93

Logical operators, 557

M

MAPI, 297

Mapping

- Collection-to-collection mapping, 94

- Consumption directives, 53

N

NNM, 496

NULL, 541

O

Operations Manager for Unix, 117

Operations Manager for Windows, 487

Optimized SQL, 536

ORDER BY, 562 , 51

- Description strings, 545

Outer joins, 93

Out-of-the-box scenarios, 447-532

P

Post-processing actions, 109 , 104

- Delimited-text connector, 321

- uCMDB (XML) connector, 183

- UrlFileInfo.Path, 357 , 325 , 184

- XML connector, 357

- Primary key, 539
- Protocol connectors, 267
- Proxy, 354 , 181
- Proxy server, 354 , 181

Q

- Queries
 - Asset Manager, 537
- Query
 - Constants, 555
 - Fields and links, 555
 - Query editor, 548
- Query editor, 548

R

- Reconciliation, 59 , 53
 - Behavior, 59
 - Case, 58
 - Collections, 60
 - Fixed length fields, 58
 - Key set, 58
 - Reconciliation scripts, 62
 - Reconciliation type, 54
 - Two-pass reconciliation, 64
- Reconciliation keys, 54 (See ServiceCenter connector)
 - Key set, 58
- Reconciliation scripts, 62
- Reconnection, 33
 - Automatic, 33
- Replication
 - Conflicts, 59
- RESTful, 67

S

- scdb.cfg, 135
- Scenarios
 - Action Request System, 449
 - Asset Insight, 450
 - e-mail, 453
 - HP Asset Manager, 451
 - HP Business Service Management Dashboard, 485
 - HP DecisionCenter, 505

- HP Desktop Inventory, 503
- HP Enterprise Discovery, 455
- HP Network Discovery, 501
- HP Project and Portfolio Management Center, 491
- HP ServiceCenter, 514
- HP ServiceCenter Web Service, 524
- HP Service Manager Web Service, 524
- HP Universal CMDB, 485
- IBM WebSphere MQ, 491
- LANDesk, 469
- LDAP, 495
- Microsoft SCCM, 511
- Network Node Manager, 496
- Network Node Manager i-series Web Services, 490
- NT Security, 499
- OpenView Configuration Management and Client Automation Inventory Manager, 472
- OpenView Configuration Management and Client Automation Usage Manager, 472
- SAP
 - BAPI, 508
 - IDOC, 505
 - SCCM, 511
 - Tivoli Inventory, 528
 - TS Census, 526
 - Unicenter DSM, 531
 - Web Services, 532
 - Winpark Actima, 533
- Schedule pointers, 37
 - Use, 38
- SELECT, 553
 - Asset Manager connector, 90
 - Description strings, 545
- Self, 541
- send2cit.sh, 259
- Server
 - Determine server delay, 35
- ServiceCenter connector
 - Linux, 129
- Session, 34
- sLvl, 544

SQL92, 31
Substring, 536
Sybase

 Index, 548
sysdate, 93
System itemized lists, 542

T

Tivoli CM for Software Distribution 4.2 , 407
Tivoli CM for Software Distribution Status
4.2, 412
Transaction, 39

U

UNION, 554

UNIX

 Asset Manager connector, 88
 Command-line connector, 315
 E-mail connector - Processing options,
 288
 ServiceCenter connector - How to use, 128
 uCMDB (XML) connector -
 Transformation rule for end-of-line
 markers, 202
 XML connector - Transformation rule for
 end-of-line markers, 375

UPDATE, 563

UrlFileInfo

 Structure - Delimited text connector, 340
 Structure - uCMDB (XML) connector, 202
 Structure - XML connector, 376

UrlFileInfo.Path

 Delimited-text connector, 325
 uCMDB (XML) connector, 184
 XML connector, 357

W

WHERE, 560 , 51
 Lotus Notes Connector, 218

X

XSD

 HP Desktop Inventory connector, 104
 HP Network Inventory connector, 109

uCMDB (XML) connector, 184
Websphere MQ connector, 227
XML connector, 357

